

**In pace in id ipsum dormima:**  
**from: Cantiones Triginta Selectissimae**

Ioannis Stahel  
edited by Andreas Stenberg

# In pace in id ipsum dormima:

from: *Cantiones Triginta Selectissimae*

Ioannis Stahel

edited by Andreas Stenberg

Cantus

Altus

Tenor

Quinta Vox

Bassus

In pa - - - ce in id ip - - -

In pa - - - ce in id ip - sum

*In Epidiatesaron post duo Tempora*

Nun last

In pa - ce in id ip - sum,

sum dor - - mi - am: & re - qui - es - -

dor - - - mi - am: &

uns den leib be - gra - ben/ da - ran wir kein

Nun last uns den leib be - gra - ben/

in id ip - sum dor - - mi - am: & re - qui - es -

# In pace in id ipsum dormima:

from: *Cantiones Triginta Selectissimae*

Cantus

Ioannis Stahel

edited by Andreas Stenberg

In pa - - - ce in id ip - -  
 6 - - - sum dor - - mi - am: & re - qui -  
 11 es - - - cam, & re - qui - es - cam [&  
 16 re - qui - es - cam,] [& re - qui - es - - - cam,] #  
 21 & re - qui - es - cam, [& re - qui - es - cam,] & re -  
 26 - qui - es - - - - - - - - - cam.

# In pace in id ipsum dormima:

from: *Cantiones Triginta Selectissimae*

Ioannis Stahel

edited by Andreas Stenberg

Altus

8 In pa - - ce in id ip-sum

7 dor - - - - mi - am: & re-qui - es -

13 - - - cam, [& re-qui - es - - cam] &

19 re - qui-es - cam, [& re-qui - es - cam] & re-qui - es - cam,

25 [& re-qui - es - - cam] & re-qui - es - - cam.

# In pace in id ipsum dormima:

from: *Cantiones Triginta Selectissimae*

Tenor

Ioannis Stahel

edited by Andreas Stenberg

*In Epidiatessaron post duo Tempora*

*f*

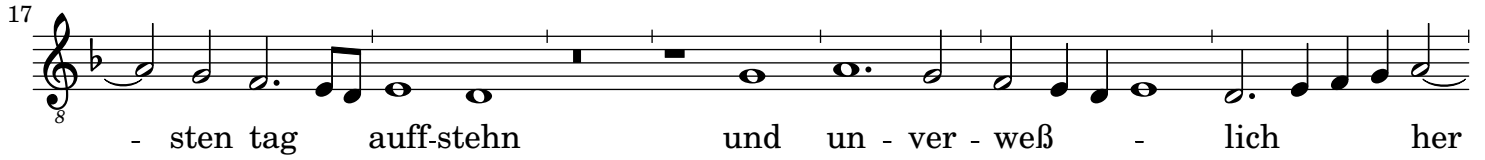
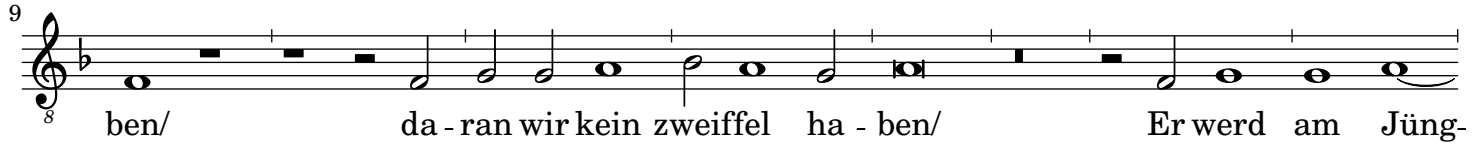

# In pace in id ipsum dormima:

from: *Cantiones Triginta Selectissimae*

Altera vox

Ioannis Stahel

edited by Andreas Stenberg

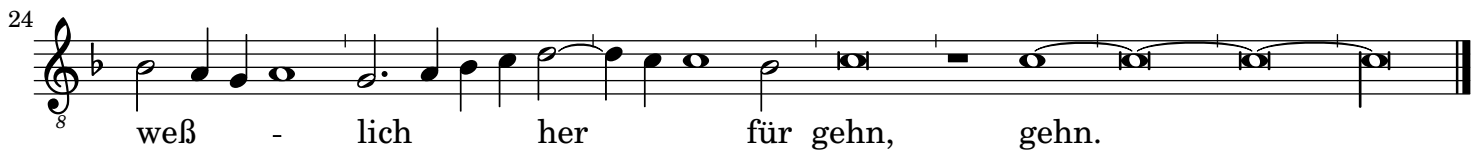
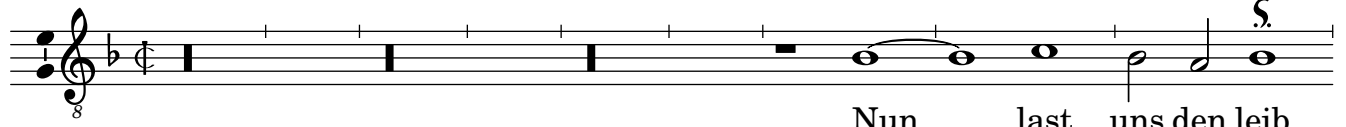

# In pace in id ipsum dormima:

from: *Cantiones Triginta Selectissimae*

Bassus

Ioannis Stahel

edited by Andreas Stenberg

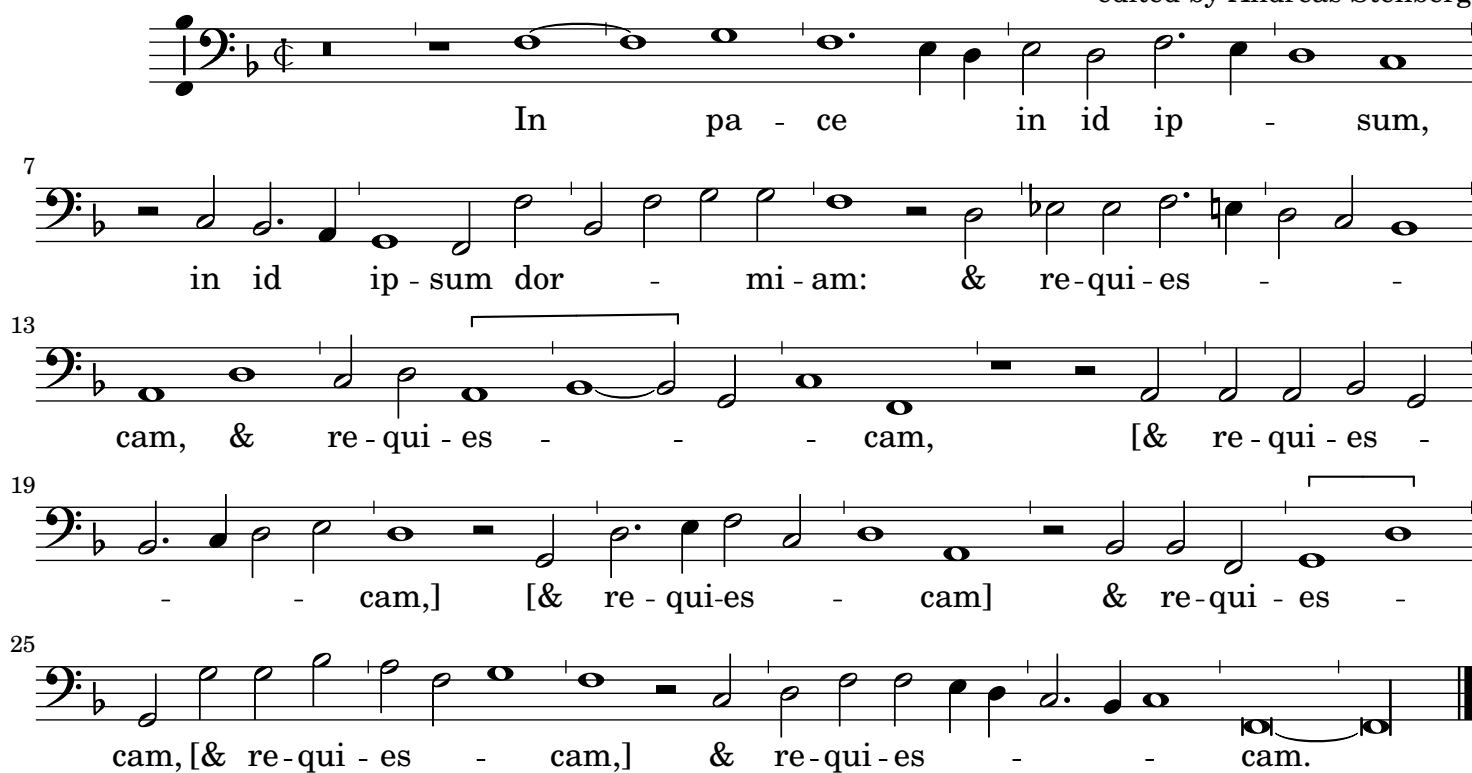

In pa - ce in id ip - sum,

7 in id ip - sum dor - mi - am: & re - qui - es - -

13 cam, & re - qui - es - - cam, [& re - qui - es - -

19 - - cam,] [& re - qui - es - cam] & re - qui - es - -

25 cam, [& re - qui - es - cam,] & re - qui - es - - cam.