

Vespere breves

Domine

Amandus Schwarz

Allegro moderato

Bb-Trompete 1

Bb-Trompete 2

Horn in F 1

Horn in F 2

Violine I

Violine II

Sopran

Alt

Bass

Kontrabass

13

B \flat Trp. 1

B \flat Trp. 2

F. Hrn. 1

F. Hrn. 2

VI. I

VI. II

S.

A.

B.

13

13

13

13

f

f

f

f

f Tutti

f Tutti

f Tutti

f

f

f

Sanc - to, si - cut e - rat in prin - ci - pi - o et nunc et sem - per et in

Sanc - to, si - cut e - rat in prin - ci - pi - o et nunc et sem - per et in

Sanc - to, si - cut e - rat in prin - ci - pi - o et nunc et sem - per et in

f

f

f

f

Detailed description of the musical score: The score is for measures 13 through 18. It features a full orchestral ensemble and vocal soloists. The brass section (B \flat Trumpets 1 and 2, French Horns 1 and 2, and VI. I and II) plays a rhythmic pattern of eighth notes, starting with a forte (*f*) dynamic. The woodwinds (VI. I and II) also play eighth-note patterns, with VI. II starting at a forte (*f*) dynamic. The vocal soloists (Soprano, Alto, and Bass) enter in measure 13, singing the Latin text 'Sanc - to, si - cut e - rat in prin - ci - pi - o et nunc et sem - per et in' in a strong, tutti (*f Tutti*) dynamic. The piano accompaniment (right and left hands) provides a harmonic and rhythmic foundation, with the right hand playing chords and the left hand playing a steady eighth-note bass line. The key signature is one sharp (F#), and the time signature is 4/4.

19

B♭ Trp. 1

B♭ Trp. 2

F. Hrn. 1

F. Hrn. 2

VI. I

VI. II

S.

A.

B.

19

19

Kb.

p *f*

p *f*

p *f*

p *f*

sae - cu - la sae - cu - lo - rum, a - men, al - le - lu - ja.

sae - cu - la sae - cu - lo - rum, a - men, al - le - lu - ja.

sae - cu - la sae - cu - lo - rum, a - men, al - le - lu - ja.

Dixit

Moderato

27 *f*

B \flat Trp. 1

27 *f*

B \flat Trp. 2

27

F. Hrn. 1

27

F. Hrn. 2

27 *f* *p*

VI. I

27 *f* *p*

VI. II

27 *f* *p*

S.

Di - xit Do - mi-nus Do - mi - no me - o, se - de ad dext - ris me -

27 *f* *p*

A.

Di - xit Do - mi-nus Do - mi - no me - o, se - de ad dext - ris me -

27 *f* *p*

B.

Di - xit Do - mi-nus Do - mi - no me - o, se - de ad dext - ris me -

27 *f* *p*

Kb.

34

B \flat Trp. 1 *f*

B \flat Trp. 2 *f*

F. Hrn. 1

F. Hrn. 2

VI. I *f* *p*

VI. II *f* *p*

S. *f* *p*
is, do - nec po - nam i - ni - mi - cos tu - os sca - bel - lum pe - dum tu - o - rum. Vir - gam vir -

A. *f* *p*
is, do - nec po - nam i - ni - mi - cos tu - os sca - bel - lum pe - dum tu - o - rum. Vir - gam vir -

B. *f* *p*
is, do - nec po - nam i - ni - mi - cos tu - os sca - bel - lum pe - dum tu - o - rum. Vir - gam vir -

34 *f* *p*

34 *f* *p*

Kb. *f* *p*

40

B♭ Trp. 1 *p* *f*

B♭ Trp. 2 *p* *f*

F. Hrn. 1

F. Hrn. 2

40

VI. I *f*

VI. II *f*

40

S. *f*
tu - tis tu - ae e - mit - tet Do - mi - nus ex Si - on: do - mi - na - re in me - di - o i -

A. *f*
tu - tis tu - ae e - mit - tet Do - mi - nus ex Si - on: do - mi - na - re in me - di - o i -

B. *f*
tu - tis tu - ae e - mit - tet Do - mi - nus ex Si - on: do - mi - na - re in me - di - o i -

40

f

40

Kb. *f*

47

B♭ Trp. 1

B♭ Trp. 2

F. Hrn. 1

F. Hrn. 2

VI. I

VI. II

S.

A.

B.

47

47

Kb.

ni - mi - co - rum tu - o - - - rum, in - ni - mi -

ni - mi - co - rum tu - o - - - rum, i - ni - mi -

ni - mi - co - rum tu - o - - - rum, i - ni - mi -

f

f

f

54

B♭ Trp. 1

B♭ Trp. 2

F. Hrn. 1

F. Hrn. 2

54

VI. I

VI. II

54

S.

co - rum tu - o - - - rum. Ju - ra - vit Do - mi - nus et non poe - ni - te - bit

A.

co - rum tu - o - - - rum. Ju - ra - vit Do - mi - nus et non poe - ni - te - bit

B.

co - rum tu - o - - - rum. Ju - ra - vit Do - mi - nus et non poe - ni - te - bit

54

Piano

54

Kb.

ff *mf* *ff* *mf* *ff* *mf*

67

B \flat Trp. 1 *p* *f*

B \flat Trp. 2 *p* *f*

F. Hrn. 1

F. Hrn. 2

VI. I *fp* *f*

VI. II *fp* *f*

S. *fp* *f*
or - di - nem Mel - chi - se - dech. Glo - ri - a Pat - ri, glo - ri - a Fi - li - o

A. *fp* *f*
or - di - nem Mel - chi - se - dech. Glo - ri - a Pat - ri, glo - ri - a Fi - li - o

B. *fp* *f*
or - di - nem Mel - chi - se - dech. Glo - ri - a Pat - ri, glo - ri - a Fi - li - o

67

fp *f*

67

Kb. *fp* *f*

74

B♭ Trp. 1

B♭ Trp. 2

F. Hrn. 1

F. Hrn. 2

74

VI. I

VI. II

74

S.

A.

B.

74

Kb.

p *f* *p* *f* *p* *f*

et Spi - ri - tu - i Sanc - - to, si - cut e - rat in prin - ci - pi - o et

et Spi - ri - tu - i Sanc - - to, si - cut e - rat in prin - ci - pi - o et

et Spi - ri - tu - i Sanc - - to, si - cut e - rat in prin - ci - pi - o et

p *f* *p* *f* *p* *f*

80

B \flat Trp. 1

B \flat Trp. 2

F. Hrn. 1

F. Hrn. 2

80

VI. I

VI. II

80

S.

nunc et sem - per, et sem - per et in sae - cu - la sae - cu - lo - rum, sae - cu -

A.

nunc et sem - per, et sem - per et in sae - cu - la sae - cu - lo - rum, sae - cu -

B.

nunc et sem - per, et sem - per et in sae - cu - la sae - cu - lo - rum, sae - cu -

80

80

Kb.

86

B♭ Trp. 1

B♭ Trp. 2

F. Hrn. 1

F. Hrn. 2

86

VI. I

VI. II

86

S.

lo - rum, sae-cu - lo - rum, a - - men, a - men, a - men.

A.

lo - rum, sae-cu - lo - rum, a - - men, a - men, a - men.

B.

lo - rum, sae-cu - lo - rum, a - - men, a - men, a - men.

86

Kb.

Confitebor

93 *Allegro molto*

B \flat Trp. 1

B \flat Trp. 2

F. Hrn. 1
p

F. Hrn. 2
p

VI. I
p

VI. II
p

S.
p
Con - fi - te - bor Ti - bi Do - mi - ne in to - to

A.
p
Con - fi - te - bor Ti - bi Do - mi - ne in to - to

B.
p
Con - fi - te - bor Ti - bi Do - mi - ne in to - to

93
p

Kb.
p

98

B♭ Trp. 1

B♭ Trp. 2

F. Hrn. 1

F. Hrn. 2

VI. I

VI. II

S.

A.

B.

98

98

Kb.

cor - de me - - - o. In con -

cor - de me - - - o. In con -

cor - de me - - - o. In con -

p

p

104

B \flat Trp. 1

B \flat Trp. 2

F. Hrn. 1

F. Hrn. 2

VI. I

VI. II

S.

A.

B.

104

104

Kb.

fp

fp

mf

mf

mf

mf

mf

mf

si - li - o jus - to - rum et con - gre - ga - ti - o - ne. Mag - na o - pe - ra

si - li - o jus - to - rum et con - gre - ga - ti - o - ne. Mag - na o - pe - ra

si - li - o jus - to - rum et con - gre - ga - ti - o - ne. Mag - na o - pe - ra

mf

mf

mf

mf

mf

114

B \flat Trp. 1

B \flat Trp. 2

F. Hrn. 1

F. Hrn. 2

VI. I

VI. II

S.

A.

B.

114

114

Kb.

ti - ti - a e - jus ma - net in sae - cu - lum sae - cu - li.

ti - ti - a e - jus ma - net in sae - cu - lum sae - cu - li.

et mag - ni - fi - cen - ti - a o - pus e - jus: o - pus e - jus.

119

B \flat Trp. 1

B \flat Trp. 2

F. Hrn. 1

F. Hrn. 2

VI. I

VI. II

S.

A.

B.

119

119

Kb.

ff

ff

ff

ff

ff

124

B \flat Trp. 1

B \flat Trp. 2

F. Hrn. 1

F. Hrn. 2

VI. I

VI. II

S.

A.

B.

124

124

Kb.

f

f

f

ff

ff

ff

f

Sanc-tum et ter - ri - bi - le no - men e - jus: i - ni - ti - um sa - pi -

Sanc-tum et ter - ri - bi - le no - men e - jus: i - ni - ti - um sa - pi -

Sanc-tum et ter - ri - bi - le no - men e - jus: i - ni - ti - um sa - pi -

130

B \flat Trp. 1

B \flat Trp. 2

F. Hrn. 1

F. Hrn. 2

VI. I

VI. II

S.

A.

B.

130

130

130

130

en - ti - ae ti - mor Do - mi - ni. In - tel - lec - tus bo - nus

en - ti - ae ti - mor Do - mi - ni. In - tel - lec - tus bo - nus

en - ti - ae ti - mor Do - mi - ni. In - tel - lec - tus bo - nus

130

Kb.

p

135

B♭ Trp. 1

B♭ Trp. 2

F. Hrn. 1

F. Hrn. 2

VI. I

VI. II

S.

A.

B.

135

135

Kb.

om - ni - bus fa - ci - en - ti - bus e - um: Lau - da - ti - o e - jus ma - net, ma -

om - ni - bus fa - ci - en - ti - bus e - um: Lau - da - ti - o e - jus ma -

om - ni - bus fa - ci - en - ti - bus e - um: Lau - da - ti - o e - jus ma -

om - ni - bus fa - ci - en - ti - bus e - um: Lau - da - ti - o e - jus ma -

152

B \flat Trp. 1

B \flat Trp. 2

F. Hrn. 1

F. Hrn. 2

VI. I

VI. II

S.

A.

B.

152

152

Kb.

f

f

ff

ff

f

ff

ff

e - rat in prin - ci - pi - o et nunc, et nunc et sem - per et in

e - rat in prin - ci - pi - o et nunc, et nunc et sem - per et in

e - rat in prin - ci - pi - o et nunc, et nunc et sem - per et in

f

ff

ff

ff

156

B \flat Trp. 1

B \flat Trp. 2

F. Hrn. 1

F. Hrn. 2

VI. I

ff

pp

VI. II

ff

pp

S.

sae - cu - la sae - cu - lo - rum, a - - - men.

A.

sae - cu - la sae - cu - lo - rum, a - - - men.

B.

sae - cu - la sae - cu - lo - rum, a - - - men.

156

pp

156

Kb.

pp

Beatus vir

162 *Allegro moderato*

B♭ Trp. 1

B♭ Trp. 2

F. Hrn. 1

F. Hrn. 2

VI. I

VI. II

S.

Be - a - tus vir, qui ti - met, qui ti - met, qui ti - met Do - mi - num: in man -

A.

Be - a - tus vir, qui ti - met, qui ti - met, qui ti - met Do - mi - num: in man -

B.

Be - a - tus vir, qui ti - met, qui ti - met, qui ti - met Do - mi - num: in man -

Kb.

168

B♭ Trp. 1

B♭ Trp. 2

F. Hrn. 1

F. Hrn. 2

VI. I

VI. II

S.

A.

B.

168

168

Kb.

p

f

f

f

f

f

f

da - tis, man-da-tis e - jus vo - let ni - mis. Po - tens in ter - ra e - rit se - men

da - tis, man-da-tis e - jus vo - let ni - mis. Po - tens in ter - ra e - rit se - men

da - tis, man-da-tis e - jus vo - let ni - mis. Po - tens in ter - ra e - rit se - men

182

B \flat Trp. 1

B \flat Trp. 2

F. Hrn. 1

F. Hrn. 2

VI. I

VI. II

S.

A.

B.

182

182

Kb.

do - mo e - jus et jus - ti - ti - a e - jus ma - net in sae - cu - lum sae - cu -

do - mo e - jus et jus - ti - ti - a e - jus ma - net in sae - cu - lum sae - cu -

do - mo e - jus et jus - ti - ti - a e - jus ma - net in sae - cu - lum sae - cu -

202

B \flat Trp. 1

B \flat Trp. 2

F. Hrn. 1

F. Hrn. 2

VI. I

VI. II

S.

a. Glo-ri-a Pat-ri et Fi-li-o et Spi-ri-tu-i Sanc-to, si-cut

A.

a. Glo-ri-a Pat-ri et Fi-li-o et Spi-ri-tu-i Sanc-to, si-cut

B.

a. Glo-ri-a Pat-ri et Fi-li-o et Spi-ri-tu-i Sanc-to, si-cut

Piano

Kb.

f *p* *f* *p* *f* *p*

209

B♭ Trp. 1

B♭ Trp. 2

F. Hrn. 1

F. Hrn. 2

VI. I

VI. II

S.

A.

B.

209

209

Kb.

p *f*

p *f*

e - rat in prin - ci-pi-o et nunc et sem - per, et in sae - cu-la sae-cu - lo - rum, et in

e - rat in prin - ci-pi-o et nunc et sem - per, et in sae - cu-la sae-cu - lo - rum, et in

e - rat in prin - ci-pi-o et nunc et sem - per, et in sae - cu-la sae-cu - lo - rum, et in

p *f*

p *f*

215

B \flat Trp. 1

B \flat Trp. 2

F. Hrn. 1

F. Hrn. 2

VI. I

VI. II

S.

A.

B.

215

215

Kb.

sae-cu-la sae-cu - lo - rum, a - men, a - men, a - men, a - men.

sae-cu-la sae-cu - lo - rum, a - men, a - men, a - men, a - men.

sae-cu-la sae-cu - lo - rum, a - men, a - men, a - men, a - men.

Laudate pueri

223 *Andante*

B \flat Trp. 1

B \flat Trp. 2

F. Hrn. 1

F. Hrn. 2

VI. I
p

VI. II
p

S.
Solo p
Lau - da-te pu - e-ri Do - mi - num, lau - da-te no - men Do - mi -

A.
Solo p
Lau - da-te pu - e-ri Do - mi - num, lau - da-te no - men Do - mi -

B.

p

Kb.
p

230

B \flat Trp. 1

B \flat Trp. 2

230

F. Hrn. 1

F. Hrn. 2

230

VI. I

VI. II

230

S.

A.

B.

f Tutti *p Solo*

ni, lau - da - te, lau - da - te, lau - da - te Do - mi - num, sit no - men Do - mi - ni, sit

ni, lau - da - te, lau - da - te, lau - da - te Do - mi - num, sit no - men Do - mi - ni, sit

f Tutti

Lau - da - te, lau - da - te, lau - da - te Do - mi - num,

230

230

Kb.

237

B♭ Trp. 1

B♭ Trp. 2

F. Hrn. 1

F. Hrn. 2

VI. I

VI. II

S. *p Tutti* *f*
be - ne - dic - tum ex hoc nunc et us - que in sae - cu - lum. A so - lis or - tu

A. *p Tutti* *f*
be - ne - dic - tum ex hoc nunc et us - que in sae - cu - lum. A so - lis or - tu

B. *p Tutti* *f*
ex hoc nunc et us - que in sae - cu - lum. A so - lis or - tu

Piano

Kb. *f*

245

B \flat Trp. 1

B \flat Trp. 2

F. Hrn. 1

F. Hrn. 2

VI. I

VI. II

S.

A.

B.

245

245

Kb.

us-que ad oc - ca - sum lau - da - bi-le no - men Do - mi - ni. Ex - cel-sus su - per

us-que ad oc - ca - sum lau - da - bi-le no - men Do - mi - ni. Ex - cel-sus su - per

us-que ad ec - ca - sum lau - da - bi-le no - men Do - mi - ni. Ex - cel-sus su - per

p

p

p

p

p

p

p

259

B \flat Trp. 1

B \flat Trp. 2

F. Hrn. 1

F. Hrn. 2

VI. I

VI. II

S.

A.

B.

259

259

Kb.

p

ff

p

ff

ff

ff

ff

ff

ff

ha-bi-ta-re fa-cit ste-ri-lem in do-mo mat-rem fi-li-o-rum lae-tan-tem, lae-tan-

ha-bi-ta-re fa-cit ste-ri-lem in do-mo mat-rem fi-li-o-rum lae-tan-tem, lae-tan-

ha-bi-ta-re fa-cit ste-ri-lem in do-mo mat-rem fi-li-o-rum lae-tan-tem, lae-tan-

p

ff

ff

ff

Laudate Dominum

282 *Allegro*

B \flat Trp. 1

B \flat Trp. 2

F. Hrn. 1

F. Hrn. 2

VI. I

VI. II

S.

A.

B. *Solo*

Lau - da - te Do - mi - num om - nes gen - tes, lau - da - te e - um om - nes

282

Kb.

p

Detailed description of the musical score: The score is for a full orchestra and voice. It begins at measure 282. The key signature is D major (two sharps) and the time signature is 2/4. The tempo is marked 'Allegro'. The brass section (Bb Trumpets and French Horns) is mostly silent, with some notes in measures 282-283. The strings (Violins I and II) play a rhythmic accompaniment. The vocal soloist (Bass) has a 'Solo' part with lyrics. The piano and cello provide harmonic support. Dynamics are marked with 'p' (piano) and 'Solo'.

296

B♭ Trp. 1

B♭ Trp. 2

F. Hrn. 1

F. Hrn. 2

VI. I

VI. II

S.

A.

B.

296

296

Kb.

ve - ri - tas Do - mi - ni ma - net in ae - ter - num.

ve - ri - tas Do - mi - ni ma - net in ae - ter - num.

ve - ri - tas Do - mi - ni ma - net in ae - ter - num. *Solo* Glo - ri - a Pat - ri, glo - ri - a

p

p

p

p

310

B♭ Trp. 1

B♭ Trp. 2

F. Hrn. 1

F. Hrn. 2

VI. I

VI. II

S.

A.

B.

310

310

Kb.

ff

ff

ff

ff

ff

ff

ff

ff

o et nunc et sem - per et in sae - cu - la sae - cu - lo - rum, a - men.

o et nunc et sem - per et in sae - cu - la sae - cu - lo - rum, a - men.

o et nunc et sem - per et in sae - cu - la sae - cu - lo - rum, a - men.

Magnificat

318 *Adagio*

B \flat Trp. 1 *f*

B \flat Trp. 2 *f*

F. Hrn. 1

F. Hrn. 2

VI. I *f*

VI. II *f*

S. *f*
Mag - ni - fi - cat, mag - ni - fi - cat, mag - ni - fi -

A. *f*
Mag - ni - fi - cat, mag - ni - fi - cat, mag - ni - fi -

B. *f*
Mag - ni - fi - cat, mag - ni - fi - cat, mag - ni - fi -

f

Kb. *f*

323

B \flat Trp. 1

B \flat Trp. 2

F. Hrn. 1

F. Hrn. 2

323

VI. I

VI. II

323

S.

A.

B.

323

Kb.

cat a - ni - ma me - a Do - mi - num, a - ni - ma me - a Do - mi -

cat a - ni - ma me - a Do - mi - num, a - ni - ma me - a Do - mi -

cat a - ni - ma me - a Do - mi - num, a - ni - ma me - a Do - mi -

329 *Allegro*B \flat Trp. 1B \flat Trp. 2

F. Hrn. 1

F. Hrn. 2

VI. I

VI. II

S.

A.

B.

Kb.

num et ex - ul - ta - vit spi - ri - tus me - us in De - o sa - lu -

num et ex - ul - ta - vit spi - ri - tus me - us in De - o sa - lu -

num et ex - ul - ta - vit spi - ri - tus me - us in De - o sa - lu -

342

B \flat Trp. 1

B \flat Trp. 2

F. Hrn. 1

F. Hrn. 2

VI. I

VI. II

S.

A.

B.

342

342

Kb.

ta - tem an - ci - lae su - ae: ec - ce e - nim ex hoc be - a - tam me di - cent om - nes ge - ne - ra - ti -

ta - tem an - cil - lae su - ae: ec - ce e - nim ex hoc be - a - tam me di - cent om - nes ge - ne - ra - ti -

ta - tem an - ci - lae su - ae: ec - ce e - nim ex hoc be - a - tam me di - cent om - nes ge - ne - ra - ti -

349

B \flat Trp. 1

B \flat Trp. 2

F. Hrn. 1

F. Hrn. 2

VI. I

VI. II

S.

A.

B.

349

o - nes. Qui - a fe - cit mi - hi

o - nes. Qui - a fe - cit mi - hi

o - nes. Qui - a fe - cit mi - hi

349

Kb.

p

p

tr tr

tr tr

356

B \flat Trp. 1

B \flat Trp. 2

F. Hrn. 1

F. Hrn. 2

356

VI. I

VI. II

356

S.

mag - na, mi - hi mag - na qui po - tens

A.

mag - na, mi - hi mag - na qui po - tens

B.

mag - na, mi - hi mag - na qui po - tens

356

Kb.

p

p

p

tr tr

tr tr

362

B♭ Trp. 1

B♭ Trp. 2

F. Hrn. 1

F. Hrn. 2

VI. I

VI. II

S.

A.

B.

est et sanc-tum no-men, no-men e-jus, et sanc-tum no-men e-

est et sanc-tum no-men, no-men e-jus, et sanc-tum no-men e-

est et sanc-tum no-men, no-men e-jus, et sanc-tum no-men e-

362

Piano

362

Kb.

f *p*

369

B♭ Trp. 1 *f* *p*

B♭ Trp. 2 *f* *p*

F. Hrn. 1

F. Hrn. 2

VI. I *f* *p*

VI. II *f* *p*

S. *p*
jus. Glo - ri - a Pat - ri, glo - ri - a Fi - li - o

A. *p*
jus. Glo - ri - a Pat - ri, glo - ri - a Fi - li - o

B. *p*
jus. Glo - ri - a Pat - ri, glo - ri - a Fi - li - o

Piano *f* *p*

Kb. *f* *p*

385

B♭ Trp. 1

B♭ Trp. 2

F. Hrn. 1

F. Hrn. 2

VI. I

VI. II

S.

A.

B.

et nunc et sem - per, sem - per et in sae-cu-la sae-cu - lo-rum, in sae-cu-la sae-cu-

385

Piano

385

Kb.

B \flat Trp. 1
392 *ff*

B \flat Trp. 2
392 *ff*

F. Hrn. 1
392

F. Hrn. 2
392

VI. I
392 *ff*

VI. II
392 *ff*

S.
392 *ff*
lo - rum, a - men, a - men, a - men, a - men.

A.
392 *ff*
lo - rum, a - men, a - men, a - men, a - men.

B.
392 *ff*
lo - rum, a - men, a - men, a - men, a - men.

392 *ff*

Kb.
392 *ff*

Laetatus sum

400 *Andantino*

B♭ Trp. 1

B♭ Trp. 2

F. Hrn. 1

F. Hrn. 2

VI. I

VI. II

S.

A.

B.

400

400

Kb.

406

B♭ Trp. 1

B♭ Trp. 2

F. Hrn. 1

F. Hrn. 2

VI. I

VI. II

S.

A.

B.

406

406

406

Kb.

Lae - ta - tus sum, lae - ta - tus sum in
in
in

p

p

p

411

B \flat Trp. 1

B \flat Trp. 2

F. Hrn. 1

F. Hrn. 2

411

VI. I

VI. II

411

S.

his, quae dic - ta sunt mi - hi: in do - mum Do - mi - ni i - bi-mus, in do - mum Do - mi - ni

A.

his, quae dic - ta sunt mi - hi: in do - mum Do - mi - ni

B.

his, quae dic - ta sunt mi - hi: in do - mum Do - mi - ni

411

Kb.

416

B♭ Trp. 1

B♭ Trp. 2

F. Hrn. 1

F. Hrn. 2

VI. I

VI. II

S.

A.

B.

416

416

Kb.

i - bi-mus. Stan - tes e - rant pe - des nost - ri in at - ri - is

i - bi-mus. Stan - tes e - rant pe - des nost - ri in at - ri - is

i - bi-mus. Stan - tes e - rant pe - des nost - ri in at - ri - is

422

B \flat Trp. 1

B \flat Trp. 2

F. Hrn. 1

F. Hrn. 2

422

VI. I

VI. II

422

S.

tu - is Je - ru - sa - lem.

A.

tu - is Je - ru - sa - lem.

B.

tu - is Je - ru - sa - lem.

422

Kb.

f

428

B \flat Trp. 1

B \flat Trp. 2

F. Hrn. 1

F. Hrn. 2

VI. I

VI. II

S.

A.

B.

428

428

Kb.

p

p

p

p

p

Hu - ic e - nim as - cen - de - runt tri - bus, tri - bus Do - mi - ni: tes - ti - mo - ni - um

Hu - ic e - nim as - cen - de - runt tri - bus, tri - bus Do - mi - ni: tes - ti - mo - ni - um

Hu - ic e - nim as - cen - de - runt tri - bus, tri - bus Do - mi - ni: tes - ti - mo - ni - um

p

p

p

p

434

B \flat Trp. 1

B \flat Trp. 2

F. Hrn. 1

F. Hrn. 2

VI. I

VI. II

S.

A.

B.

434

434

Kb.

Is - ra - el ad con - fi - ten - dum no - mi - ni Do - mi - ni.

Is - ra - el ad con - fi - ten - dum no - mi - ni Do - mi - ni.

Is - ra - el ad con - fi - ten - dum no - mi - ni Do - mi - ni.

p

p

439

B \flat Trp. 1

B \flat Trp. 2

F. Hrn. 1

F. Hrn. 2

439

VI. I

p

VI. II

439

S.

Qui - a il - lic se - de - runt se - des in ju - di - ci - o, se - des

A.

Se - des in ju - di - ci - o, se - des

B.

Se - des in ju - di - ci - o, se - des

439

p

439

Kb.

p

449

B \flat Trp. 1

B \flat Trp. 2

F. Hrn. 1

F. Hrn. 2

449

VI. I

p

VI. II

p

449

S.

p

Glo - ri - a Pat - ri et Fi - li - o et Spi - ri - tu - i

A.

p

Glo - ri - a Pat - ri et Fi - li - o et Spi - ri - tu - i

B.

p

Glo - ri - a Pat - ri et Fi - li - o et Spi - ri - tu - i

449

p

449

Kb.

p

455

B♭ Trp. 1

B♭ Trp. 2

F. Hrn. 1

F. Hrn. 2

VI. I

VI. II

S.

A.

B.

455

455

455

455

455

f

f

f

f

Sanc - - - to

Sanc - - - to

Sanc - - - to

f

f

461

B \flat Trp. 1

B \flat Trp. 2

F. Hrn. 1

F. Hrn. 2

VI. I

VI. II

S.

A.

B.

461

Kb.

p

p

p

p

p

p

si - cut e - rat in prin-ci - pi - o et nunc et sem - per et in sae-cu - la sae - cu - lo - rum,

si - cut e - rat in prin-ci - pi - o et nunc et sem - per et in sae-cu - la sae - cu - lo - rum,

si - cut e - rat in prin-ci - pi - o et nunc et sem - per et in sae-cu - la sae - cu - lo - rum,

p

p

p

p

p

467

B \flat Trp. 1

B \flat Trp. 2

F. Hrn. 1

F. Hrn. 2

467

VI. I

fp

VI. II

fp

467

S.

a - men, a - men, a - men, sae - cu - lo - rum, a - men, a - men, a - men,

A.

a - men, a - men, a - men, sae - cu - lo - rum, a - men, a - men, a - men,

B.

a - men, a - men, a - men, sae - cu - lo - rum, a - men, a - men, a - men,

467

fp

fp

467

Kb.

fp

fp

473

B♭ Trp. 1

B♭ Trp. 2

473

F. Hrn. 1

F. Hrn. 2

473

VI. I

VI. II

473

S.

A.

B.

a - men, a - men, a - men.

a - men, a - men, a - men.

a - men, a - men, a - men.

473

473

Kb.

Nisi Dominus

480 *Allegretto*

B♭ Trp. 1

B♭ Trp. 2

F. Hrn. 1

F. Hrn. 2

VI. I

VI. II

S.

A.

B.

Kb.

Ni - si Do - mi - nus ae - di - fi - ca - ve - rit do - mum, in - va - num la - bo - ra - ve - runt, qui ae - di - fi - cant

487

B \flat Trp. 1

B \flat Trp. 2

F. Hrn. 1

F. Hrn. 2

VI. I

VI. II

S.

A.

B.

487

487

Kb.

fp

fp

fp

fp

e - am. Ni - si Do - mi - nus cus - to - di - e - rit ci - vi - ta - tem, frust - ra

e - am. Ni - si Do - mi - nus cus - to - di - e - rit ci - vi - ta - tem, frust - ra

e - am. Ni - si Do - mi - nus cus - to - di - e - rit ci - vi - ta - tem, frust - ra

fp

fp

fp

fp

493

B \flat Trp. 1

B \flat Trp. 2

F. Hrn. 1

F. Hrn. 2

493

VI. I

VI. II

493

S.

A.

B.

493

Kb.

vi - gi - lat, qui cus - to - dit e - - - am. Va - num est vo - bis an - te

vi - gi - lat, qui cus - to - dit e - - - am. Va - num est vo - bis an - te

vi - gi - lat, qui cus - to - dit e - - - am. Va - num est vo - bis an - te

fp *f*

f

f

fp *f*

f

f

f

fp *f*

fp *f*

f

f

500

B \flat Trp. 1

B \flat Trp. 2

F. Hrn. 1

F. Hrn. 2

500

VI. I

VI. II

500

S.

lu - cem sur-ge-re: sur - gi-te post-quam se - de-ri - tis, qui man-du-ca - tis

A.

lu - cem sur-ge-re: sur - gi - te post-quam se - de-ri - tis, qui man-du-ca - tis

B.

lu - cem sur-ge-re: sur - gi - te post-quam se - de-ri - tis, qui man-du-ca - tis

500

Kb.

500

506

B \flat Trp. 1

B \flat Trp. 2

F. Hrn. 1

F. Hrn. 2

506

VI. I

VI. II

506

S.

pa - nem, pa - nem do - lo - - - ris. Cum de - de - rit di -

A.

pa - nem, pa - nem do - lo - - - ris. Cum de - de - rit di -

B.

pa - nem, pa - nem do - lo - - - ris. Cum de - de - rit di -

506

Kb.

p

512

B \flat Trp. 1

B \flat Trp. 2

F. Hrn. 1

F. Hrn. 2

512

VI. I

VI. II

512

S.

A.

B.

512

512

Kb.

lec - tis Su - is, Su - is som-num; ec - ce hae - re - di - tas Do - mi - ni

lec - tis Su - is, Su - is som-num; ec - ce hae - re - di - tas Do - mi - ni

lec - tis Su - is, Su - is som-num; ec - ce hae - re - di - tas Do - mi - ni

519

B \flat Trp. 1

B \flat Trp. 2

F. Hrn. 1

F. Hrn. 2

VI. I

VI. II

S.

A.

B.

519

519

Kb.

p

p

p

p

p

p

fi - li - i; mer - ces, fruc - tus vent - - ris. Glo - ri - a Pat - ri, glo - ri - a

fi - li - i; mer - ces, fruc - tus vent - - ris. Glo - ri - a Pat - ri, glo - ri - a

fi - li - i; mer - ces, fruc - tus vent - - ris. Glo - ri - a Pat - ri, glo - ri - a

p

p

p

535

B \flat Trp. 1

535

B \flat Trp. 2

535

F. Hrn. 1

535

F. Hrn. 2

535

VI. I

535

VI. II

535

S.

e - rat in prin - ci - pi - o et nunc et sem - per et in sae - cu - la

A.

e - rat in prin - ci - pi - o et nunc et sem - per et in sae - cu - la

B.

e - rat in prin - ci - pi - o et nunc et sem - per et in sae - cu - la

535

535

Kb.

542

B♭ Trp. 1

B♭ Trp. 2

F. Hrn. 1

F. Hrn. 2

542

VI. I

VI. II

542

S.

sae - cu - lo - rum, a - - - men, a - men, a - men.

A.

sae - cu - lo - rum, a - - - men, a - men, a - men.

B.

sae - cu - lo - rum, a - - - men, a - men, a - men.

542

542

Kb.

Lauda Jerusalem

549 *Moderato*

B♭ Trp. 1

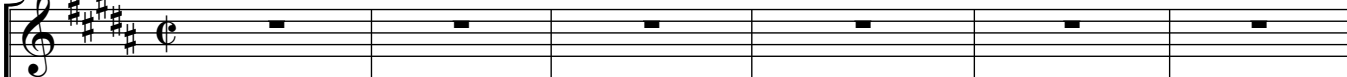

B♭ Trp. 2

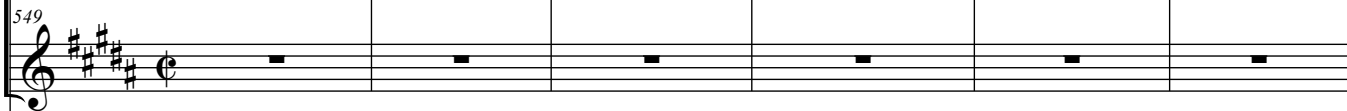

F. Hrn. 1

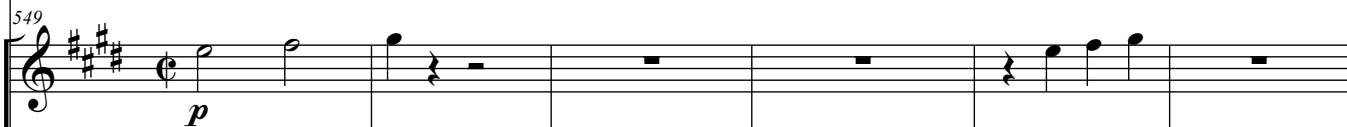

F. Hrn. 2

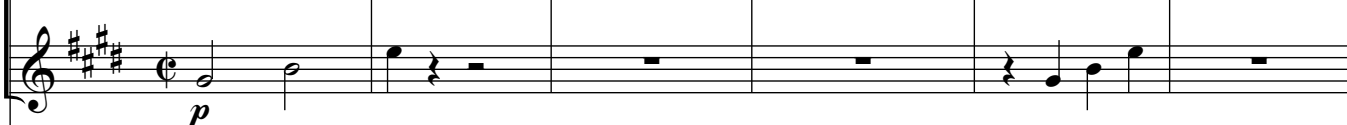

VI. I

VI. II

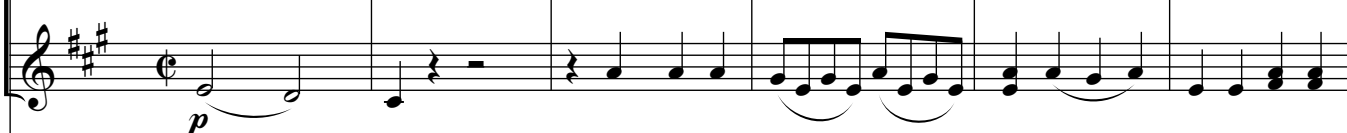

S.

A.

B.

549

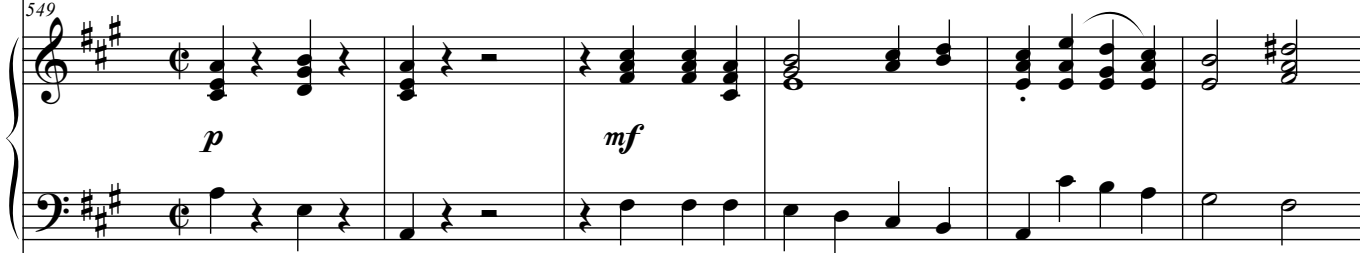

Kb.

555

B♭ Trp. 1

B♭ Trp. 2

F. Hrn. 1

F. Hrn. 2

555

VI. I

VI. II

555

S.

A.

B.

555

Kb.

De - um tu - um Si - - - on, quo - ni - am con - for - ta - vit se - ras por-

De - um tu - um Si - - - on, quo - ni - am con - for - ta - vit se - ras por-

De - um tu - um Si - - - on, quo - ni - am con - for - ta - vit se - ras por-

560

B \flat Trp. 1

B \flat Trp. 2

F. Hrn. 1

F. Hrn. 2

560

VI. I

VI. II

560

S.

A.

B.

560

Kb.

ta - rum tu - a - rum: be - ne - di - xit fi - li - is tu - is in

ta - rum tu - a - rum: be - ne - di - xit fi - li - is tu - is in

ta - rum tu - a - rum: be - ne - di - xit fi - li - is tu - is in

560

565

B \flat Trp. 1

B \flat Trp. 2

F. Hrn. 1

F. Hrn. 2

565

VI. I

VI. II

565

S.

A.

B.

565

565

Kb.

te. Qui po - su - it fi - nes tu - os pa - cem et a - di - pe fru -

te. Qui po - su - it fi - nes tu - os pa - cem et a - di - pe fru -

te. Qui po - su - it fi - nes tu - os pa - cem et a - di - pe fru -

570

B♭ Trp. 1

B♭ Trp. 2

F. Hrn. 1

F. Hrn. 2

VI. I

VI. II

S.

A.

B.

570

men - ti fa - ti - at te. Qui e - mit - tit e - lo - qui - um su - um ter -

570

men - ti fa - ti - at te. Qui e - mit - tit e - lo - qui - um su - am ter -

570

570

Kb.

ff

576

B \flat Trp. 1

B \flat Trp. 2

F. Hrn. 1

F. Hrn. 2

576

VI. I

VI. II

576

S.

A.

B.

576

576

Kb.

rae: ve - lo - ci - ter cur - rit ser - mo e - - - jus. Qui an -

rae: ve - lo - ci - ter cur - rit ser - mo e - - - jus. Qui an -

rae: ve - lo - ci - ter cur - rit ser - mo e - - - jus. Qui an -

581

B \flat Trp. 1

B \flat Trp. 2

F. Hrn. 1

F. Hrn. 2

581

VI. I

VI. II

581

S.

A.

B.

581

Kb.

nu - ti - at ver - bum su - um Ja - - cob, jus -

nun - ti - at ver - bum su - um Ja - - cob, jus -

nun - ti - at ver - bum su - um Ja - - cob, jus -

585

B \flat Trp. 1

B \flat Trp. 2

F. Hrn. 1

F. Hrn. 2

585

VI. I

VI. II

585

S.

A.

B.

585

Kb.

ti - ti-as et ju - di - ci-a Su - a Is - ra - el. Non fe - cit ta - li - ter

ti - ti-as et ju - di - ci-a Su - a Is - ra - el. Non fe - cit ta - li - ter

ti - ti-as et ju - di - ci-a Su - a Is - ra - el. Non fe - cit ta - li - ter

mf

mf

mf

mf

mf

591

B \flat Trp. 1

B \flat Trp. 2

F. Hrn. 1

F. Hrn. 2

VI. I

VI. II

S.

A.

B.

591

591

Kb.

om - ni na - ti - o - ni et ju - di - ci - a Su - a non ma - ni - fes - ta - vit

om - ni na - ti - o - ni et ju - di - ci - a Su - a non ma - ni - fes - ta - vit

om - ni na - ti - o - ni et ju - di - ci - a Su - a non ma - ni - fes - ta - vit

p

p

596

B \flat Trp. 1

B \flat Trp. 2

F. Hrn. 1

F. Hrn. 2

596

VI. I

VI. II

596

S.

A.

B.

596

Kb.

e - - - is. Glo - ri - a Pat - ri et

e - - - is. Glo - ri - a Pat - ri et

e - - - is. Glo - ri - a Pat - ri et

p

p

p

p

p

600

B \flat Trp. 1

B \flat Trp. 2

F. Hrn. 1

F. Hrn. 2

VI. I

VI. II

S.

A.

B.

600

600

Kb.

Fi - - - li - o et Spi - ri - tu - i

Fi - - - li - o et Spi - ri - tu - i

Fi - li - - - o et Spi - ri - tu - i

609

B \flat Trp. 1

B \flat Trp. 2

F. Hrn. 1

F. Hrn. 2

VI. I

VI. II

S.

A.

B.

609

609

Kb.

sem - per et in sae - cu - la sae - cu - lo - rum, A - - - men.

sem - per et in sae - cu - la sae - cu - lo - rum, a - - - men.

sem - per et in sae - cu - la sae - cu - lo - rum, a - - - men.
