

# His Eye Is On the Sparrow

Cevilla Martin (alt. REM)  
(Luke 12:6-7; John 14:1)

Charles H. Gabriel  
Arr. Ronald E. McVey

With a Gentle Swing ♩ = 96

Piano

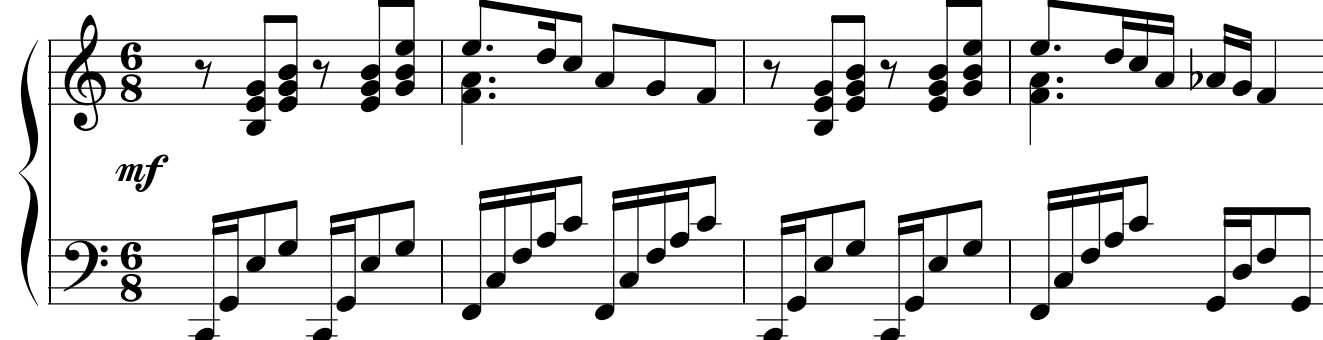

*mf*

5

Voice

*mf*

Why should I feel dis - cour - aged?

7

Voice

Why should the shad - ows come?

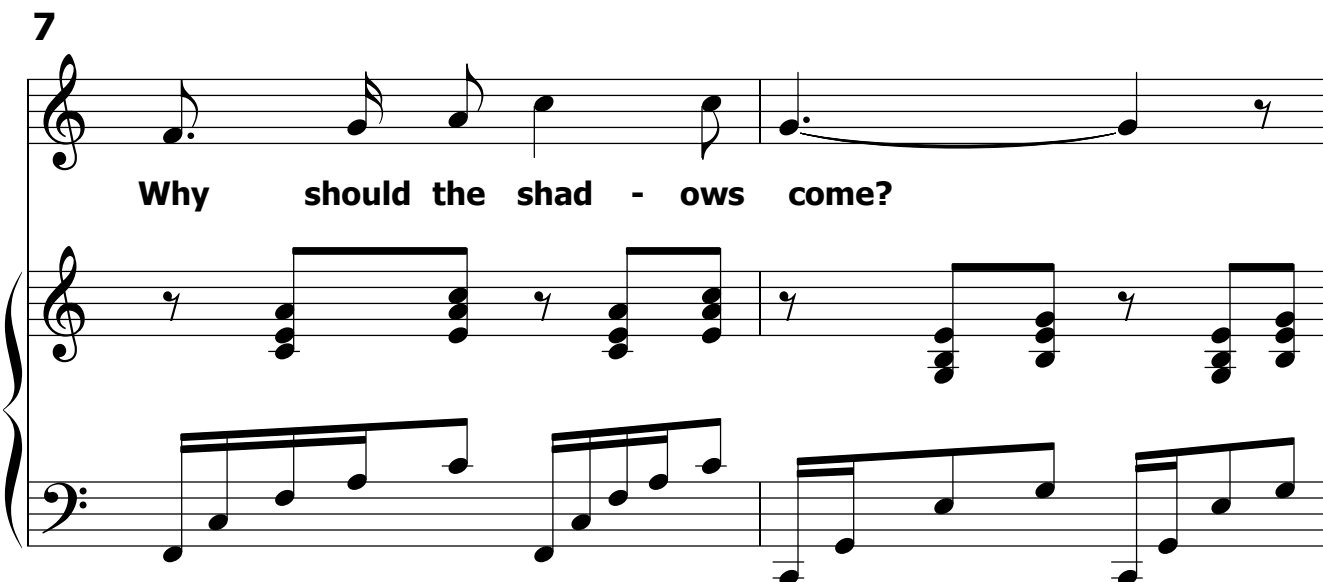

9

Voice

Why should my heart be lone - ly,

11

Voice

long - ing for heav - en and home, when

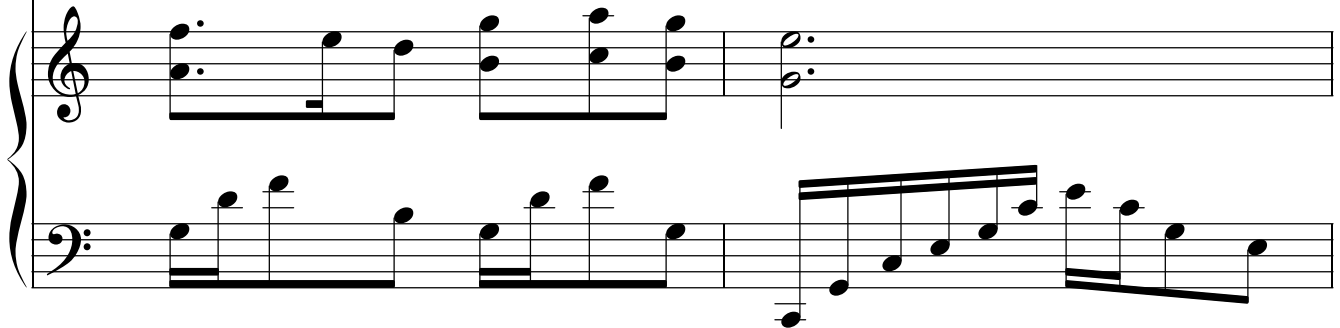

13

Voice

Je - sus is my por - tion? My

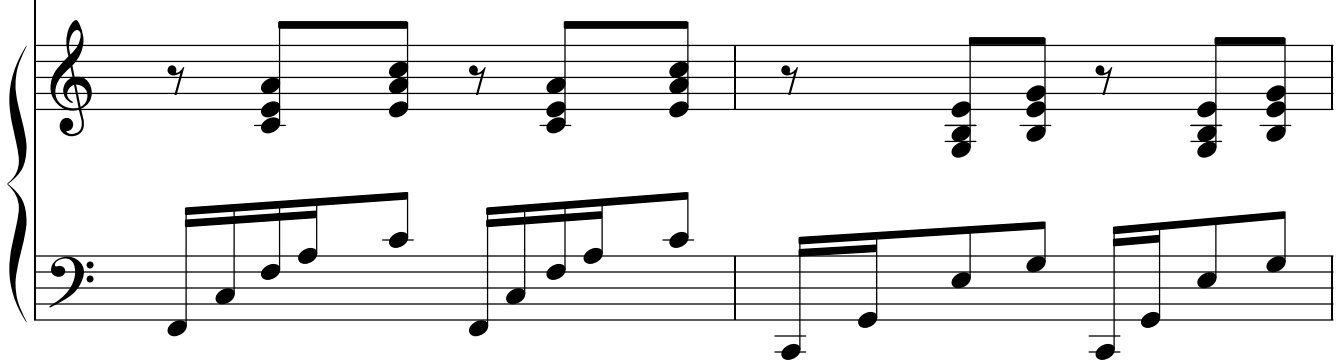

15

Voice

con - stant friend is he: His

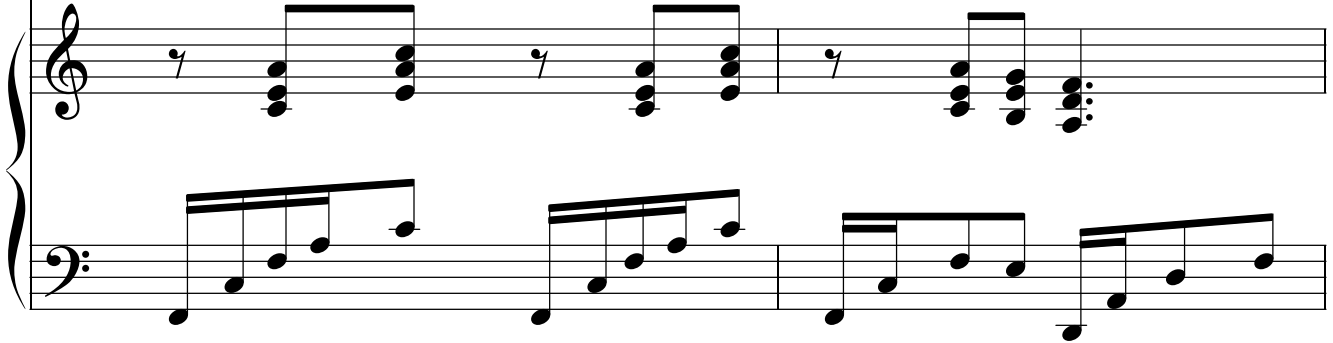

17

Voice

eye is on the spar - row, and I

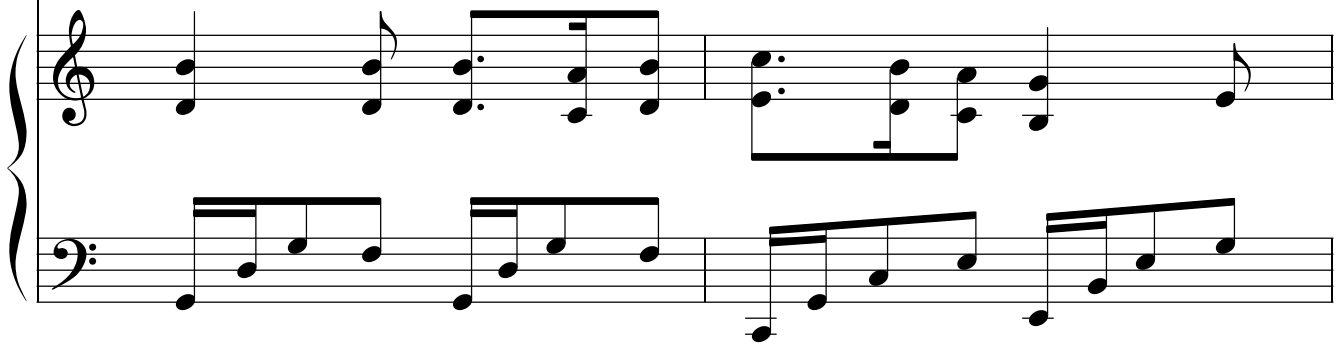

19

Voice

know he watch - es me; his

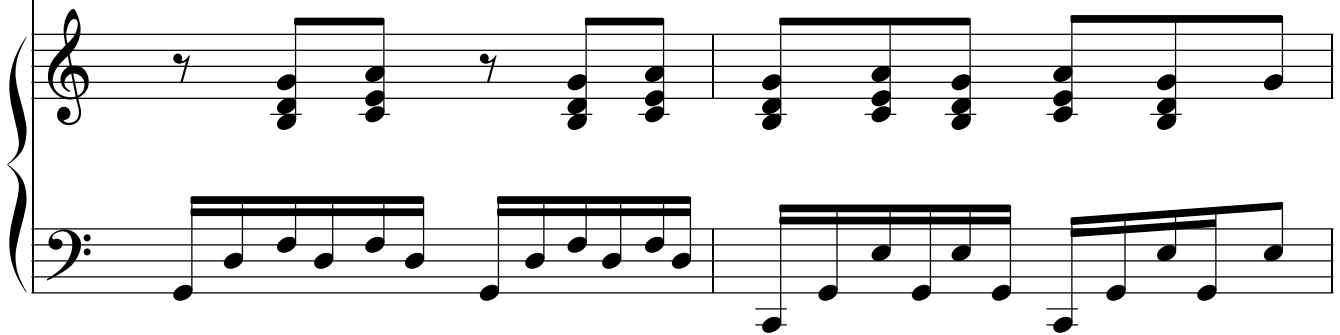

21

Voice

eye is on the spar - row, and I

23

Voice

know he watch - es me. I

25

A Little Faster

Voice

sing be - cause I'm hap - py, I

27

Voice

sing be - cause I'm free, for his

29

Voice

eye is on the spar - row, and I

31

Voice

know he watch - es me.

33

Voice

37

*mf* Tempo I

Voice

"Let not your heart be troub - led",

39

Voice

his ten - der word I hear,

41

Voice

and rest - ing on his good - ness,

43

Voice

I lose my doubts and fears, though

45

Voice

by the path he leads me but

47

Voice

one step I may see: His

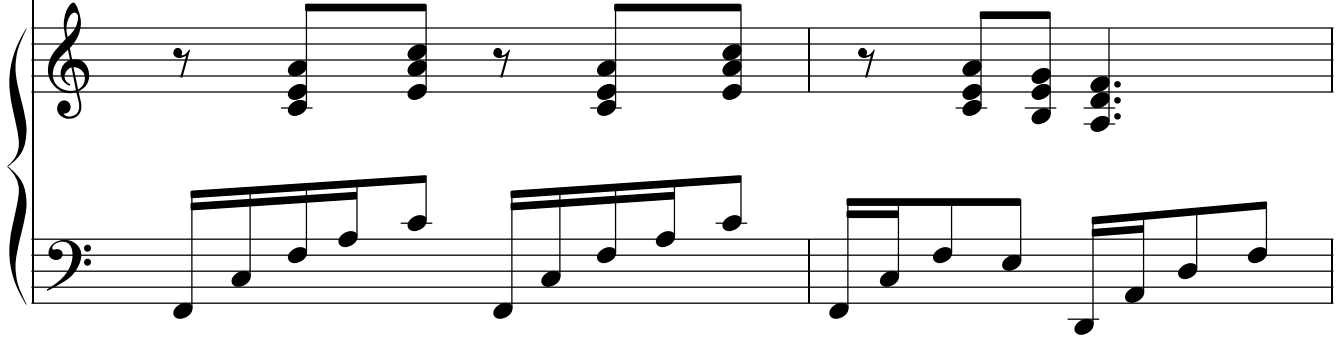

49

Voice

eye is on the spar - row, and I

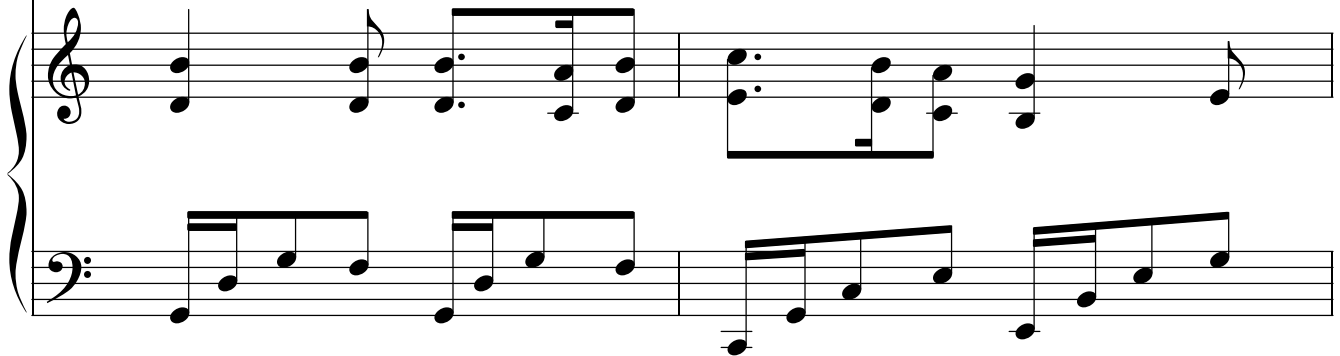

51

Voice

know he watch - es me; his

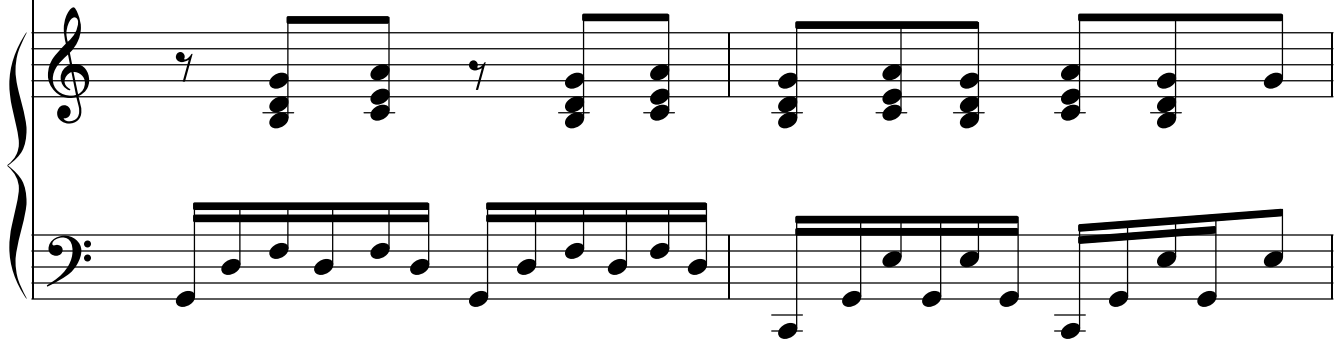

53

Voice

eye is on the spar - row, and I

55

Voice

know he watch - es me. I

57 A Little Faster

Voice

sing be - cause I'm hap - py, I

59

Voice

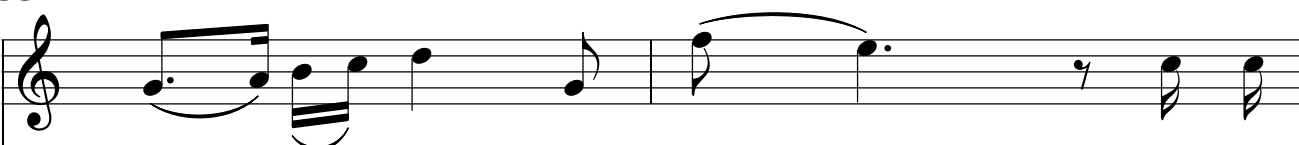

sing be - cause I'm free, for his

61

Voice

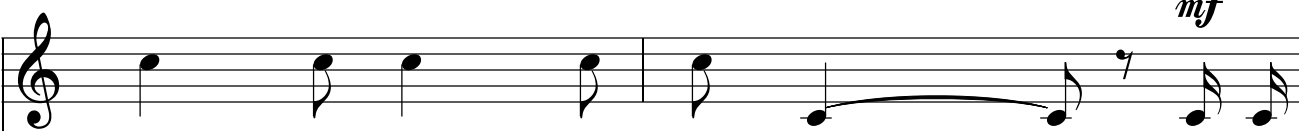

eye is on the spar - row, and I

*mf*

63

Voice

know he watch - es me. I

*f*

*mp*

65

Voice

sing be - cause I'm hap - py, I

67

Voice

sing be - cause I'm free, for his

69

Broader

Voice

eye is on the spar - row, and I

71

Slowing To End

Voice

know he watch - es me.