

# Movete al mio bel suon

## Ballo a 5 voci con doi violini

Ottavo libro di madrigali (1638)

after Ottavio Rinuccini (1562 – 1621)

**Violini**

Claudio Monteverdi (1567 – 1643)

### Prima parte: Movete al mio bel suon

Violino I

Violino II

7

11

15

19

23

27

32

36

41

45

49

53

57

60

64

68

Seconda parte: Ei l'armi cinse

5

9

12

15

19

23

27

31

34

38

# Movete al mio bel suon

## Ballo a 5 voci con doi violini

Ottavo libro di madrigali (1638)

after Ottavio Rinuccini (1562 – 1621) **Basso continuo** Claudio Monteverdi (1567 – 1643)

### Prima parte: Movete al mio bel suon

B. c.

## Seconda parte: Ei l'armi cinse

5

11

17

24

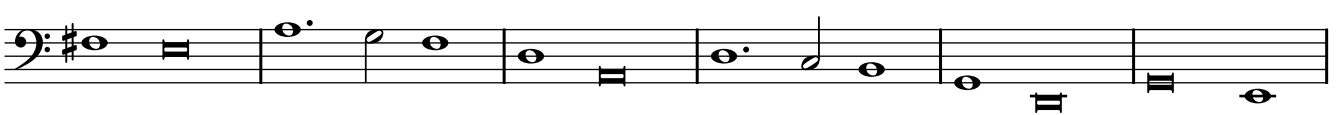

30

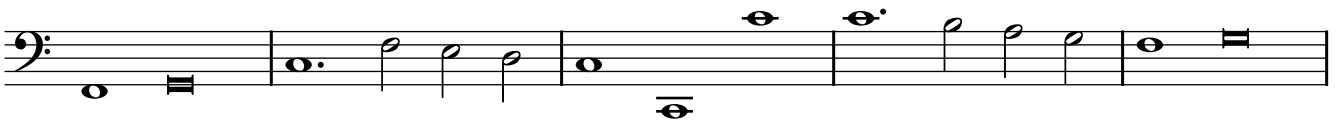

35

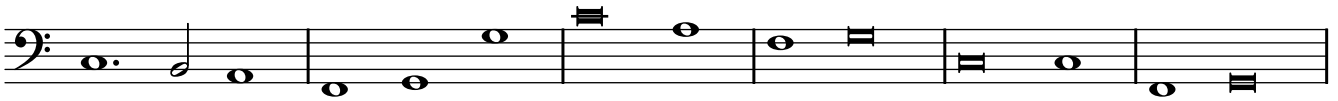

41

47

53

59

