

MICHEL-RICHARD DE LALANDE

1657 - 1726

De Profundis Clamavi

Psalm 129

WJL

Michel-Richard de Lalande

1657 - 1726

De Profundis Clamavi

Psalm 129

1. De profundis clamavi	1
Baritone & Chorus	
2. Fiant aures tuae	14
Quartet: SSAT	
3. Si inaequitates	22
Tenor solo	
4. Quia apud te	24
Trio: SAT	
5. Sustinuit anima mea	28
Soprano solo	
6. A custodia matutina	32
Chorus	
7. Quia apud Dominum	43
Alt solo	
8. Et ipse redimet Israel	45
Chorus	
9. Requiem aeternam	60
Chorus	

De Profundis Clamavi, psalm 129

De profundis clamavi ad te, Domine;

Domine exaudi vocem meam.

Fiant aures tuae intendentes in vocem
deprecationis meae.

Si iniquitates observaveris,
Domine, Domine quis sustinebit?

Quia apud te propitiatio est;

et propter legem tuam sustinui te,
Domine.

Sustinuit anima mea in verbo eius;
speravit anima mea in Domino.

A custodia matutina usque ad noctem
speret Israhel in Domino.

Quia apud Dominum misericordia,
et copiosa apud eum redemptio.

Et ipse redimet Israel ex omnibus
iniquitatibus eius.

Uit de diepte roep ik tot u, Heer,

Heer, hoor mijn stem.

Wees aandachtig, luister naar mijn
roep om genade.

Als u de zonden blijft gedenken,
Heer, Heer, wie houdt dan stand?

Maar bij u is vergeving,

daarom eert men u, Heer,
met ontzag.

Mijn ziel verlangt naar zijn woord,
mijn ziel ziet uit naar de Heer,

Van de vroege ochtend tot de nacht
hoopt Israel op de Heer!

Bij de Heer is genade,
en overvloedig is bij hem bevrijding.

Hij zal Israël bevrijden uit al zijn
zonden.

Requiem

Requiem aeternam dona eis, Domine.

Et lux perpetua luceat eis.

Geef, Heer, hun de eeuwige rust.

En het eeuwige licht verlichte hen.

DE PROFUNDIS CLAMAVI

Psaume 129

Michel-Richard de Lalande
1657 - 1726

1. De profundis clamavi

Baritone & Chorus

Gravement

Violin I

Violin II

Viola-1

Viola-2

Soprano

Soprano

Alto

Tenor

Bariton

Bass

B.C.

9

V-1

V-2

Va-1

Va-2

BC

16

V-1

V-2

Va-1

Va-2

Br

BC

Baritone solo

De pro - fun - dis, de pro - fun - dis cla - ma - vi, cla - ma - vi ad te

24

V-1

V-2

Va-1

Va-2

Br

BC

Do - mi - ne, de - pro - fun - dis cla - ma - vi, cla - ma - vi ad te

31

V-1

V-2

Va-1

Va-2

Br

BC

Do - mi - ne: Do - mi - ne, ex au - di, ex - au - di vo - cem

37

V-1

V-2

Va-1

Va-2

Br

me - - - am, Do - mi-ne, ex - au - di, ex - au - di, ex - au - di vo-cem

BC

43

V-1

V-2

Va-1

Va-2

T

Br

me am. De *Chorus* pro - fun - dis, de pro - fun - dis cla - ma - - - De pro -

BC

49

V-1

V-2

Va-1

Va-2

S-1
De pro - fun - dis cla - ma - vi, cla - ma - vi, cla -

S-2
De pro - fun - dis cla - ma - vi, cla - ma - vi, cla -

A
De pro - fun - dis, de - pro - fun - dis cla - ma - vi, cla - ma - vi,

T
fun - dis, de - pro - fun - dis cla - ma - vi,

Br
vi, de pro - fun - dis, de pro - fun - dis cla - ma - vi,

B
De pro - fun - dis, de - pro - fun - dis cla - ma - vi,

BC

54

V-1

V-2

Va-1

Va-2

S-1
ma - vi, cla - ma - vi ad te Do - - mi - ne: Do - mi - ne, ex -

S-2
ma - vi, cla - ma - vi ad te Do - - mi - ne: Do - mi - ne, ex -

A
cla - ma - vi ad te Do - - mi - ne:

T
cla - ma - vi ad te Do - - mi - ne:

Br
cla - ma - vi ad te Do - - mi - ne:

B
cla - ma - vi ad te Do - - mi - ne:

BC

59

V-1

V-2

Va-1

Va-2

S-1
 au di vo - cem me - - - am, (unis.) Do - mi-ne, ex -

S-2
 au di vo - cem me - - - am,

A
 Do - mi-ne, ex - au - di vo - cem me - - - am,

T
 Do - mi-ne, ex - au - di, ex -

Br

B
 Do - mi-ne, ex -

BC

64

V-1

V-2

Va-1

Va-2

S-1
au - di, ex - au di vo - cem me - - - am,

A
Do - mi-ne, ex - au di vo - cem me - - - am,

T
au - di, ex - au di vo - cem me - - - am,

Br
Do - mi-ne, ex - au - di vo - cem me - - - am.

B
au - di, ex - au di vo - cem me - - - am, De pro -

BC

70

V-1

V-2

Va-1

Va-2

S-1
De pro - fun - dis, de pro - fun - dis cla - ma - vi, cla - ma - vi cla -

A
De pro - fun - dis, de pro - fun - dis cla - ma - vi, cla - ma - vi, cla -

T
De pro - fun - dis, de pro - fun - dis cla - ma - vi, cla - ma - vi, cla -

Br
De pro - fun - dis, de - pro - fun - dis cla - ma - vi, cla -

B
fun - - - - - dis cla - ma - vi, cla -

BC
fun - - - - - dis cla - ma - vi, cla -

75

V-1

V-2

Va-1

Va-2

S-1
ma - vi cla - ma - vi ad te Do - mi - ne: Do - mi - ne, ex

A
ma - vi, cla - ma - vi ad te Do - mi - ne:

T
ma - vi, cla - ma - vi ad te Do - mi - ne:

Br
ma - vi, cla - ma - vi ad te Do - mi - mi - ne:

B
ma - vi, cla - ma - vi ad te Do - mi - ne:

BC

80

V-1

V-2

Va-1

Va-2

S-1

au - di, ex - au - di vo - cem me - am, Do - mi-ne, ex - au - di, ex -

A

Do - mi-ne, ex - au - di, vo - cem me - - - am, Do - mi-ne, ex -

T

Do - mi-ne, ex au - di, ex -

Br

Do - mi-ne, ex - au - di, ex - au di

B

Do - mi-ne, ex - au - di vo - cem me - am, ex -

BC

85

V-1

V-2

Va-1

Va-2

S-1
 au - di vo - cem me am. Do - mi-ne, ex -

A
 au - di vo - cem me am. Do - mi-ne, ex au - di,

T
 au - di vo - cem me - am, Do - mi-ne, ex - au - di vo - cem me - am,

Br
 vo - cem me - am, Do - mi-ne, ex - au - di vo - cem me - am, ex -

B
 au - di vo - cem me - - - am, Do - mi-ne, ex - au - di vo - cem

BC

90

V-1

V-2

Va-1

Va-2

S-1

au - di vo - cem me - am, ex - au - di vo - cem me am.

A

Do - mi-ne, ex - au - di, ex - au - di vo - cem me am.

T

Do - mi-ne, ex - au - di, ex - au - di vo - cem me am.

Br

au - di vo - cem me - am, ex - au - di vo - cem me - - - am.

B

me - am, ex - au - di, ex - au - di vo - cem me am.

BC

2. Fiant aures tuae

Quartet: SSAT

(Rondement) sans lenteur

95

101

106

V-1

V-2

Va-1

Va-2

S-1

S-2

A

T

BC

tu - ae in ten - den - tes, in - ten - den - tes, Fi - ant au - res tu - ae in ten - den - tes, in - ten - den - tes, in vo - - -

111

V-1

V-2

Va-1

Va-2

S-1
tu - ae in ten - den - tes, fi - ant au - res tu - ae in - ten - den - tes

S-2
Fi - ant au - res tu - ae in ten - den - tes, fi - ant au - res tu -

A
den - - - - tes, in - ten - den - - - tes

T
8 cem de - pre - ca - ti - o - nis me - - - ae, fi - ant au - res

BC

116

V-1

V-2

Va-1

Va-2

S-1
fi - ant au - res tu - ae in - ten - den - tes fi - ant au - res tu - ae in - ten -

S-2
ae fi - ant au - res tu - ae in - ten - den - tes in

A
fi - ant au - res tu - ae in - ten - den - tes in

T
tu - ae in - ten - den - tes in vo - - - cem de - pre - ca - ti -

BC

121

V-1

V-2

Va-1

Va-2

S-1
den - tes in vo - cem de - pre - ca - ti - o - nis me - - - ae,

S-2
vo - cem in vo - cem de - pre - ca - ti - o - nis me - - - ae,

A
vo - cem in vo - cem de - pre - ca - ti - o - nis me - - - ae,

T
o - nis me - ae, de - pre - ca - ti - o - nis me - - - ae,

BC

126

V-1

V-2

Va-1

Va-2

S-1
in vo - cem de - pre - ca - ti - o - nis me - ae, de - pre - ca - ti - o -

S-2
in vo - cem de - pre - ca - ti - o - nis me - ae, de - pre - ca - ti - o - - -

A
in vo - cem de - pre - ca - ti - o - nis me - ae, de - pre - ca - ti -

T
in vo - cem de - pre - ca - ti - o - nis me - ae, de - pre - ca - ti -

BC

131

V-1

V-2

Va-1

Va-2

S-1
nis me - ae, in vo - cem de - pre - ca - ti - o - nis me - ae,

S-2
nis me - ae, in vo - cem de - pre - ca - ti - o - nis me - ae,

A
o - nis me - ae, in vo - cem de - pre -

T
o - nis me - ae, in vo - cem de - pre - ca - ti -

BC

136

V-1

V-2

Va-1

Va-2

S-1
de - pre - ca - - - - ti - o - nis me - ae.

S-2
de - pre - ca - - - - ti - o - - - - nis me - ae.

A
ca - ti - o - nis de - pre - ca - ti - o - nis me - ae.

T
o - nis me - ae, de - pre - ca - ti - o - nis me - ae.

BC

3. Si inaequitates

de Lalande - De profundis

Tenor solo

140

BC

145 *Tenor solo*

T

8 Si in - i - qui - ta - tes ob-ser - va - ve-ris Do - mi - ne:

BC

150

T

8 Do - mi - ne, Do - mi - ne, quis, quis sus-ti - ne - - -

BC

155

T

8 bit, Do - mi - ne, Do - mi - ne, quis sus-ti - ne - bit, quis, quis sus-ti-

BC

161

T

8 ne - - - bit? Si in - i - qui - ta - tes ob-ser-

BC

166

T

8 va - ve - ris Do - mi - ne: Do - mi - ne, Do - mi -

BC

170

T
8 ne, quis, quis sus - ti - ne - - - bit,

BC

175

T
8 Do - mi - ne, Do - mi - ne, quis,

BC

179

T
8 quis sus - ti - ne - bit, Do - mi - ne, Do - mi -

BC

184

T
8 ne, quis, quis sus - ti - ne - - - -

BC

188

T
8 bit, quis, quis - - - sus - ti - ne - - - bit?

BC

4. Quia apud te

de Lalande - De profundis

Trio: STB

(Léger) sans vitesse

193

S-1
T
Br
BC

Qui - a a - pud - te pro - pi - ti - a - ti -
Qui - a a - pud - te pro - pi - ti - a - - - ti -
Qui - a a - pud - te pro - pi - ti - a - ti -

199

S-1
T
Br
BC

o, pro - pi - ti - a - ti - o est, pro - pi - ti a ti
o, pro - pi - ti - a - ti - o est, pro - pi - ti - a - - - ti - o, pro -
o, pro - pi - ti - a - ti - o est, pro - pi - ti a ti o, pro -

204

S-1
T
Br
BC

o, pro - pi - ti - a - ti - o est, pro - pi - ti - a - - - ti - o, pro - pi - ti -
pi - ti - a - - - - ti - o est, pro - pi - ti - a - - - ti -
pi - ti - a - - - - ti - o est, pro - pi - ti - a - - - ti - o, pro -

209

S-1
a - - - - - ti-o est: et prop-ter le-gem tu-am sus-ti-nu-

T
8 o, pro-pi-ti-a - ti-o est:

Br
pi-ti-a - - - - ti-o est:

BC

214

S-1
i te Do-mi-ne, sus-ti-nu-i te Do-mi-ne,

T
8 et prop-ter le-gem

Br

BC

219

S-1
et

T
8 tu-am sus-ti-nu-i te Do-mi-ne, sus-ti-nu-i te Do-mi-ne, et

Br
et

BC

224

S-1
prop - ter le - gem tu - am sus - ti - nu - i te Do - mi - ne, sus - ti - nu - i te

T
8 prop - ter le - gem tu - am sus - ti - nu - i te Do - mi - ne, et prop - ter le - gem

Br
prop - ter le - gem tu - am sus - ti - nu - i sus - ti - nu - i te

BC

229

S-1
sus - ti - nu - i te, sus - ti - nu - i te Do - mi - ne.

T
8 tu - am, et prop - ter le - gem tu - am sus - ti - nu - i te Do - mi - ne.

Br
sus - ti - nu - i te, sus - ti - nu - i te Do - mi - ne.

BC

234

S-1
Qui - a a - pud te pro - pi - ti - a - - - ti - o, pro - pi - ti - a - - -

T
8 Qui - a a - pud - te pro - pi - ti - a - - - ti - o, pro - pi - ti -

Br
Qui - a a - pud - te pro - pi - ti - a - - - ti - o, pro - pi - ti - a -

BC

239

S-1
ti-o - est: et prop-ter le - gem tu - am et prop - ter le - gem

T
8 a - ti-o est, et prop-ter le - gem tu - am. et prop - ter le - gem

Br
ti-o est, et prop-ter le - gem tu - am. et prop - ter le - gem

BC

244

S-1
tu - am sus - ti - nu - i te Do - mi - ne, sus - ti - nu - i - te, sus - ti - nu -

T
8 tu - am sus - ti - nu - i te Do - mi - ne, et prop - ter le - gem tu - am et

Br
tu - am sus - ti - nu - i, sus - ti - nu - i te sus - ti - nu -

BC

249

Lentement

S-1
i - te, sus - ti - nu - i, sus - ti - nu - i te Do - mi - ne.

T
8 prop-ter le - gem tu - am sus - ti - nu - i, sus - ti - nu - i te Do - mi - ne.

Br
i - te, sus - ti - nu - i, sus - ti - nu - i te Do - mi - ne.

BC

5. Sustinuit anima mea

de Lalande - De profundis

Soprano solo

Gracieusement

256

V-1 (Hautbois)

S-1

BC

262

V-1

S-1 *Soprano solo*

BC

Sus - ti - nu - it a - ni - ma me - a in ver -

269

V-1

S-1

BC

bo e - jus, sus - ti - nu - it a - ni - ma

275

V-1

S-1

BC

me - a in ver - - - - - bo e - jus:

282

V-1

S-1

BC

spe - ra - - - vit. spe - ra - -

289

V-1

S-1

BC

vit, spe - ra - - - - - - - - - - vit a - ni - ma me - a in

296

V-1

S-1

BC

Do - mi - no, spe - ra - - - vit, spe - ra - vit, spe - ra -

303

V-1

S-1

BC

vit a - ni - ma me - a in Do - mi - no.

310

V-1

S-1

BC

Sus - ti - nu - it a - ni - ma me - a in ver - - -

316

V-1

S-1

BC

bo e - jus: spe - ra - - - - vit, spe -

322

V-1

S-1

BC

ra - - - - - vit, spe - ra - - - - -

328

V-1

S-1

BC

vit, spe - ra - vit a - mi - ma me - a in Do - mi - no,

336

V-1

S-1

BC

spe - ra - - - vit, spe - ra -

344

V-1

S-1

BC

vit, spe - ra - - - - - - - vit a - ni - ma

351

V-1

S-1

BC

me - a in Do - mi - no, spe - ra - - - - - - - - - -

358

V-1

S-1

BC

vit, spe - ra - - - - - - - vit a - ni - ma me - a in Do - mi - no.

6. A custodia matutina

de Lalande - De profundis

Léger

Chorus

366

V-1

V-2

Va-1

Va-2

S-1
A cus - to - di - a ma - tu - ti - na us - - -

S-2
A cus - to - di - a ma - tu - ti - na us - - -

A
us - - -

T
us - - -

Br
us - - -

B
us - - -

BC

*Gravement**Léger*

371

V-1

V-2

Va-1

Va-2

S-1
que ad noc - tem, a cus - to - di - a ma - tu - ti - na

S-2
que ad noc - tem, a cus - to - di - a ma - tu - ti - na

A
que ad noc - tem,

T
que ad noc - tem,

Br
que ad noc - tem,

B
que ad noc - tem,

BC

376

Gravement *Légerement*

V-1

V-2

Va-1

Va-2

S-1
us - que ad noc - tem, spe - ret, spe - ret Is - ra - el in Do - mi -

A
us - que ad noc - tem, spe - ret, spe - ret Is - ra - el in Do - mi -

T
us - que ad noc - tem, spe - ret, spe - ret Is - ra - el in Do - mi -

Br
us - que ad noc - tem, spe - ret, spe - ret Is - ra - el in Do - mi -

B
us - que ad noc - tem, spe - ret, spe - ret Is - ra - el in Do - mi -

BC
us - que ad noc - tem, spe - ret, spe - ret Is - ra - el in Do - mi -

382

V-1

V-2

Va-1

Va-2

S-1

A

T

Br

B

BC

no, spe - ret, spe - ret Is - ra - el in Do - mi - no,

no, spe - ret, spe - ret Is - ra - el in Do - mi - no,

no, spe - ret, spe - ret Is - ra - el in Do - mi - no,

no, spe - ret, spe - ret Is - ra - el in Do - mi - no,

no, spe - ret, spe - ret Is - ra - el in Do - mi - no,

no, spe - ret, spe - ret Is - ra - el in Do - mi - no,

no, spe - ret, spe - ret Is - ra - el in Do - mi - no,

389

V-1

V-2

Va-1

Va-2

S-1

spe - ret, spe - ret Is - ra - el in Do - mi - no,

S-2

spe - ret, spe - ret Is - ra - el in Do - mi - no,

A

T

Br

B

BC

395

V-1

V-2

Va-1

Va-2

S-1

(*unis.*) spe - ret, spe - ret spe - ret, spe - ret, spe - ret Is - ra - el

A

spe - ret, spe - ret spe - ret, spe - ret Is - ra - el

T

spe - ret, spe - ret spe - ret, spe - ret Is - ra - el

Br

spe - ret, spe - ret spe - ret, spe - ret Is - ra - el

B

spe - ret, spe - ret spe - ret, spe - ret, spe - ret Is - ra - el

BC

401

V-1

V-2

Va-1

Va-2

S-1
in Do - mi - no, spe - ret, spe - ret Is - ra - el

S-2
(div.) spe - ret, spe - ret Is - ra - el

A
in Do - mi - no, spe - ret, spe - ret Is - ra - el

T
in Do - mi - no, spe - ret, spe - ret Is - ra - el

Br
in Do - mi - no, spe - ret, spe - ret Is - ra - el

B
in Do - mi - no, spe - ret, spe - ret Is - ra - el

BC

407

V-1

V-2

Va-1

Va-2

S-1

in Do - mi - no, spe - ret, spe - ret, spe - ret, spe - ret, spe - ret

S-2

in Do - mi - no, spe - ret, spe - ret, (unis.)

A

in Do - mi - no, spe - ret, spe - ret

T

in Do - mi - no, spe - ret, spe - ret, spe - ret

Br

in Do - mi - no, spe - ret, spe - ret

B

in Do - mi - no, spe - ret, spe - ret, spe - ret

BC

413

V-1

V-2

Va-1

Va-2

S-1
Is - ra - el in Do - mi - no, spe - ret, spe - ret,

S-2

A
Is - ra - el in Do - mi - no, spe - ret, spe -

T
8
Is - ra - el in Do - mi - no, spe - ret, spe - ret, spe -

Br
Is - ra - el in Do - mi - no, spe - ret, spe -

B
Is - ra - el in Do - mi - no, spe - ret, spe -

BC

419

V-1

V-2

Va-1

Va-2

S-1
spe - ret, spe - ret, spe - ret Is - ra-el in Do - mi - no, spe - ret, spe - ret,

S-2
(div.)
spe - ret Is - ra-el in Do - mi - no, spe - ret, spe - ret,

A
ret, spe - ret, spe - ret, spe - ret Is - ra-el in Do - mi - no,

T
ret, spe - ret, spe - ret, spe - ret Is - ra-el in Do - mi - no,

Br
ret, spe - ret, spe - ret, spe - ret Is - ra-el in Do - mi - no,

B
ret, spe - ret, spe - ret, spe - ret Is - ra-el in Do - mi - no,

BC

426

V-1

V-2

Va-1

Va-2

S-1

A

T

Br

B

BC

spe - ret, spe - ret, spe - ret, spe - ret, spe - ret Is - ra - el in Do - mi - no.

(*unis.*)

spe - ret, spe - ret, spe - ret, spe - ret, spe - ret Is - ra - el in Do - mi - no.

(*unis.*)

spe - ret, spe - ret, spe - ret, spe - ret, spe - ret Is - ra - el in Do - mi - no.

(*unis.*)

spe - ret, spe - ret, spe - ret, spe - ret, spe - ret Is - ra - el in Do - mi - no.

(*unis.*)

spe - ret, spe - ret, spe - ret, spe - ret, spe - ret Is - ra - el in Do - mi - no.

7. Quia apud Dominum

de Lalande - De profundis

Alt solo

Gracieusement

434

V-1 (Flute)

A

BC

440

V-1 Alt solo

A

BC

Qui - a a - pud Do - - - mi-num mi-se - ri - cor - - di -

445

V-1

A

BC

a, a - pud Do - mi-num mi - se - - ri - cor - di - a:

451

V-1

A

BC

et co - pi - o - sa a - pud e - um re - demp - ti - o,

457

V-1

A

BC

re-demp - - - - - ti - o, re - demp - ti - o, et co - pi -

463

V-1

A

BC

o - sa a - pud e - um re - demp - ti - o, re - demp - - - - - ti - o, re -

469

V-1

A

BC

demp - ti - o, et co - pi - p - sa, et co - pi - o - sa a - pud e - um re -

474

V-1

A

BC

demp - ti - o, re - demp - - - - - ti - o, re - demp - ti -

8. Et ipse redimet Israel

de Lalande - De profundis

Chorus

Légèrement

480

Chorus

V-1

V-2

Va-1

Va-2

S-1

S-2

A

T

Br

B

BC

Et ip - se re - di-met Is - ra - el ex om - ni - bus in - i - qui -

Et ip - se re - di-met, re - di-met Is - ra - el ex om - ni - bus in - i - qui -

o. Et ip - se re - di-met

488

V-1

V-2

Va-1

Va-2

S-1
ta - ti-bus e - jus, ex om - ni-bus in - i - qui - ta - ti - bus e - - -

S-2
ta - ti-bus e - jus, ex om - ni-bus in - i - qui - ta - ti - bus e - - -

A
Is - ra - el et ip - se re - di - met, re - di - met Is - ra -

T
Et ip - se re - di - met Is - ra -

Br

B
Et ip - se re - di - met, re - di - met Is - ra -

BC

494

V-1

V-2

Va-1

Va-2

S-1
jus, et

S-2
jus, et

A
el ip - se re - di - met Is - ra - el

T
8 el et ip - se re - di - met, re - di - met Is - ra - el et

Br
et ip - se re - di - met, re - di - met Is - ra - el et

B
el ex om - ni - bus in - i - qui - ta - ti - bus e - - - jus, ex

BC
el ex om - ni - bus in - i - qui - ta - ti - bus e - - - jus, ex

500

V-1

V-2

Va-1

Va-2

S-1
ip - se re - di-met, re - di-met Is - ra - el ex om - ni - bus

S-2
ip - se re - di-met, re - di-met Is - ra - el ex om - ni - bus

A
et ip - se re - di-met Is - ra - el ex om - ni - bus

T
8 ip - se re - di-met, re - di-met Is - ra - el et ip - se

Br
ip - se re - di-met, re - di-met Is - ra - el et ip - se

B
om - ni - bus in - i - qui - ta - ti - bus e - - - jus, et ip - se

BC

506

V-1

V-2

Va-1

Va-2

S-1

S-2

A

T

Br

B

BC

in - i - qui - ta - ti - bus e - - - jus, ip - se re - di - met,

in - i - qui - ta - ti - bus e - - - jus, ip - se re - di - met,

in - i - qui - ta - ti - bus e - - - jus, et ip - se

re - di - met, re - di - met Is - ra - el et ip - se re - di - met,

re - di - met, re - di - met Is - ra - el ex om - ni - bus in - i - qui -

re - di - met, re - di - met Is - ra - el ex om - ni - bus in - i - qui -

512

V-1

V-2

Va-1

Va-2

S-1
re - di - met Is - ra - el ex om - ni - bus in - i - qui - ta - ti - bus

S-2
re - di - met Is - ra - el ex om - ni - bus in - i - qui - ta - ti - bus

A
re - di - met Is - ra - el et ip - se re - di - met Is - ra -

T
re - di - met Is - ra - el

Br
ta - ti - bus e - - - jus,

B
ta - ti - bus e - - - jus,

BC

518

V-1

V-2

Va-1

Va-2

S-1
e - jus, ip - se re - di-met, re - di-met Is - ra - el ex

S-2
e - jus, ip - se re - di-met, re - di-met Is - ra - el ex

A
el ex om - ni-bus in - i - qui - ta - ti-bus e - - - jus, ex

T
et ip - se re - di-met Is - ra - el

Br
et ip - se re - di-met, re - di-met Is - ra - el

B
ex om - ni-bus in - i - qui - ta - ti-bus e - - - jus,

BC

524

V-1

V-2

Va-1

Va-2

S-1
om - ni - bus in - i - qui - ta - ti - bus e - jus, ex om - ni - bus in - i - qui -
(unis.)

S-2
om - ni - bus in - i - qui - ta - ti - bus e - jus,

A
om - ni - bus in - i - qui - ta - ti - bus e - jus, et ip - se re - di - met

T
et ip - se re - di - met

Br
et ip - se re - di - met

B
et ip - se re - di - met

BC

530

V-1

V-2

Va-1

Va-2

S-1
ta - ti - bus e - jus, et ip - se re - di - met Is - ra -

S-2

A
Is - ra - el et ip - se re - di - met, re - di - met Is - ra -

T
Is - ra - el ex om - ni - bus in - i - qui - ta - ti - bus e - - -

Br
Is - ra - el

B
Is - ra - el

BC

536

V-1

V-2

Va-1

Va-2

S-1
el ex om - ni-bus in - i - qui - ta - ti - bus e - - - jus, ex
(div.)

S-2
ex

A
el et ip - se re - di-met, re - di-met Is - ra - el

T
jus, et ip - se re - di-met, re - di-met Is - ra - el ex

Br
et ip - se re - di-met, re - di-met Is - ra - el

B
et ip - se re - di-met, re - di-met Is - ra - el

BC
et ip - se re - di-met, re - di-met Is - ra - el

542

V-1

V-2

Va-1

Va-2

S-1
om - ni-bus in - i - qui - ta - ti - bus e - jus, ex om - ni-bus in - i - qui -
(unis.)

S-2
om - ni-bus in - i - qui - ta - ti - bus e - jus,

A
ex om - ni-bus in - i - qui -

T
om - ni-bus in - i - qui - ta - ti - bus e - jus, ex om - ni-bus in - i - qui -

Br
ex om - ni-bus in - i - qui -

B
ex om - ni-bus in - i - qui -

BC

548

V-1

V-2

Va-1

Va-2

S-1

A

T

Br

B

BC

ta - ti - bus e - - - jus, et ip - se re - di - met Is - ra -

ta - ti - bus e - - - jus, et ip - se re - di - met Is - ra -

ta - ti - bus e - - - jus, et ip - se re - di - met Is - ra -

ta - ti - bus e - - - jus, et ip - se re - di - met Is - ra -

ta - ti - bus e - - - jus,

ta - ti - bus e - - - jus,

554

V-1

V-2

Va-1

Va-2

S-1

el ex om - ni - bus in - i - qui - ta - ti - bus e - - - jus, ex

A

el ex om - ni - bus in - i - qui - ta - ti - bus e - - - jus, ex

T

el ex om - ni - bus in - i - qui - ta - ti - bus e - - - jus, ex

Br

el ex om - ni - bus in - i - qui - ta - ti - bus e - - - jus, et

B

ex om - ni - bus in - i - qui - ta - ti - bus e - - - jus, et

BC

560

V-1

V-2

Va-1

Va-2

S-1
om - ni - bus in - i - qui - ta - ti - bus e - jus, ex om - ni - bus in - i - qui -

A
om - ni - bus in - i - qui - ta - ti - bus e - jus, ex om - ni - bus in - i - qui -

T
om - ni - bus in - i - qui - ta - ti - bus e - jus, ex om - ni - bus in - i - qui -

Br
ip - se re - di - met Is - ra - el ex om - ni - bus in - i - qui -

B
ip - se re - di - met Is - ra - el ex om - ni - bus in - i - qui -

BC

566

V-1

V-2

Va-1

Va-2

S-1
ta - ti - bus e - jus, ex om - ni - bus in - i - qui - ta - ti - bus e - - -

A
ta - ti - bus e - jus, ex om - ni - bus in - i - qui - ta - ti - bus e - - -

T
ta - ti - bus e - jus, ex om - ni - bus in - i - qui - ta - ti - bus e - - -

Br
ta - ti - bus e - jus, ex om - ni - bus in - i - qui - ta - ti - bus e - - -

B
ta - ti - bus e - jus, ex om - ni - bus in - i - qui - ta - ti - bus e - - -

BC
ta - ti - bus e - jus, ex om - ni - bus in - i - qui - ta - ti - bus e - - -

9. Requiem aeternam

de Lalande - De profundis

Chorus

573 *Lentement*

V-1

V-2

Va-1

Va-2

S-1
jus.

A
jus.

T
jus.

Br
jus.

B
jus.

BC

578

V-1

V-2

Va-1

Va-2

S-1

A

T

Br

B

BC

(unis.)
Re - qui - em ae -

584

V-1

V-2

Va-1

Va-2

S-1
ter - - - nam Do - - - na e - is, do - na

A
Re - qui - em æ - ter - - - nam Do - - - na e -

T

Br

B

BC

590

V-1

V-2

Va-1

Va-2

S-1
e - is Do - mi - ne, do - - - na e - is Do - mi -

A
is Do - mi - ne, do - na e - is Do - mi -

T
Re -

Br
Re - qui - em ae - ter - - nam Do - na

B
Re - qui - em ae - ter - - -

BC

596

V-1

V-2

Va-1

Va-2

S-1

A

T

Br

B

BC

ne. Re - qui-em ae - ter - - -

ne. Re - qui-em ae - ter - - - nam Do - - - na e - is.

qui-em ae - ter - - - nam Do - - - na e - is, do - na e - is Do - mi-

e - is, do - na e - is Do - mi - ne, Do - na e - is, do - na e -

nam Do - - - na e - is Do - mi - ne, Re -

602

V-1
 V-2
 Va-1
 Va-2
 S-1
 A
 T
 Br
 B
 BC

nam Do - na e - is, do - na e - is Do - mi - ne, Re -
 Re - qui - em ae - ter - nam do - na e - is Do - mi -
 ne, do - na e - is Do - mi - ne, Do - na e - is Do - mi - ne, do -
 is Do - mi - ne, do - na e - is Do - mi - ne,
 qui - em ae - ter - - - nam Do - - - na e - is Do - mi -

608

qui - em ae - ter - - - nam Do - na e - is Do - mi - ne. Re -

ne. Re - - - qui - em ae - ter - - - nam do - na

na e - - - is Do - mi - ne. Re - - - qui - em ae - ter - - -

do - - - na e - is Do - mi - ne. Re - - - qui - em ae -

ne, do - - na e - is Do - mi - ne.

613

V-1

V-2

Va-1

Va-2

S-1

A

T

Br

B

BC

qui - em ae - ter - nam do - na e - is Do - mi - ne.

e - is Do - mi - ne. do - - - na e - is

nam Do - na e - is, do - na e - is Do - mi - ne. Re - - - qui - em ae -

ter - - - nam Re - - - qui - em ae - ter - - -

Re - qui - em ae - ter - - - nam Re -

618

V-1

V-2

Va-1

Va-2

S-1

Re - qui-em ae - ter - - - nam do - na e - is Do - mi - ne, do - na

A

Do - mi - ne. Re - qui-em ae - ter - - - nam, ae - ter-nam. Re -

T

ter - - - nam Re - qui-em ae - ter - - - nam do - na

Br

nam Do - na e - is, do - na e - - - is Do - mi - ne, do - na

B

qui-em ae - ter - - - nam Do - na e - is Do - mi - ne, do - na

BC

624

V-1

V-2

Va-1

Va-2

S-1

A

T

Br

B

BC

e - is Do - mi - ne, do - na Re - qui - em ae -

qui - em ae - ter - - - nam Do - na e - is. Re -

e - is Do - mi - ne, do - na e - is Do - mi - ne, do - na

e - is Do - mi - ne, do - na e - is Do - mi - ne, do -

e - is Do - mi - ne, Do - na e - is Do - mi -

630

V-1

V-2

Va-1

Va-2

S-1

A

T

Br

B

BC

ter - - - nam do - - - na e - is Do - - mi - ne.

qui - em ae - ter - nam do - na e - is Do - mi - ne.

e - is Do - mi - ne, do - na e - is Do - mi - ne.

na e - - - is, do - na e - is Do - mi - ne.

ne, do - na e - is Do - mi - ne.

635

V-1

V-2

Va-1

Va-2

S-1

A

T

Br

B

BC

Et lux per - pe - - - - tu - a lu - - - - ce - at e - - -

641

V-1

V-2

Va-1

Va-2

S-1

A

T

Br

B

BC

is, et lux per - pe - - - - tu - a lu - - -

Et lux per - pe - - - - - tu - a lu - ce - at e - is, lu - - -

Et lux per - pe - - - - - - - tu - a, et lux per - pe - - - -

Et lux per - pe - - - - - - - tu - a

Et lux per - pe - - - - - - - tu - a lu - - - - - - -

647

V-1

V-2

Va-1

Va-2

S-1
ce - at e - is, lu - - - - ce - at e - is, et lux per -

A
ce - at e - - - - is, lu - ce - at e - - - is,

T
tu - a lu - - - - ce - at, lu - ce - at e - - - is,

Br
lu - ce - at e - is, lu - ce - at, lu - ce - at e - - - is,

B
ce - at e - is, lu - - - - ce - at e - - - is,

BC

653

V-1

V-2

Va-1

Va-2

S-1
pe - - - - tu-a, et lux per - pe - tu - a, et lux per - pe - - -

A
et lux per - pe - - - - tu - a lu - ce - at e - is, lu - ce - at

T
et lux per - pe - - - - tu - a lu - ce-at, lu - ce - at

Br
et lux per - pe - - - - tu-a, et lux per - pe - - - - tu - a

B
et lux per - pe - - - - tu - a lu - - - - - ce - at

BC

659

V-1

V-2

Va-1

Va-2

S-1
tu-a lu - - - ce - at e - - - is, et lux per -

A
e - is, lu - ce - at e - - - is,

T
e - is, lu - ce - at e - is, et lux per - pe - - - tu-a

Br
lu - ce-at e - is, lu - ce - at e - is, et lux per - pe - tu-a,

B
e - is, lu - - - ce - at e - is, et lux per - pe - -

BC
e - is, lu - - - ce - at e - is, et lux per - pe - -

665

V-1

V-2

Va-1

Va-2

S-1
pe - - - - tu - a, et lux per - pe - tu - a lu - - - -

A
et lux per - pe - tu - a, et lux per - pe - tu - a lu - ce - at e - is,

T
lu - ce - at, lu - - - - - ce - at e - is,

Br
et lux per - pe - tu - a, et lux per - pe - - - tu - a lu - ce - at,

B
tu - a lu - - - - - ce - at e - is,

BC

671

V-1

V-2

Va-1

Va-2

S-1

A

T

Br

B

BC

ce-at e - - - is, et lux per -

lu - ce-at e - - - is, et lux per - pe - - - tu - a,

lu - ce-at e - - - is, et lux per - pe - - - tu - a lu - ce-at,

lu - ce-at e - - - is, et lux per - pe - - - tu - a

677

V-1
V-2
Va-1
Va-2
S-1
A
T
Br
B
BC

pe - - - - - tu - a lu - - - - -
et lux per - pe - - - - - tu - a lu - ce - at e - is,
tu - a lu - - - - - ce - at e - is,
lu - ce - at e - is, et lux per - pe - - - - - tu - a
lu - - - - - ce - at e - - - is, lu - - - - -
lu - - - - -

682

V-1

V-2

Va-1

Va-2

S-1
ce - at e - - is, lu - ce - at e - - - is.

A
lu - ce - at e - - is, lu - ce - at e - - - is.

T
lu - ce - at e - - is, lu - ce - at e - - - is.

Br
lu - ce - at e - - is, lu - ce - at e - - - is.

B
ce - at e - - is, lu - ce - at e - - - is.

BC

Violin I

DE PROFUNDIS CLAMAVI

Michel-Richard de Lalande

Violin I

DE PROFUNDIS CLAMAVI

Psaume 129

Michel-Richard de Lalande

1657 - 1726

1. De profundis clamavi

Baritone & Chorus

Gravement

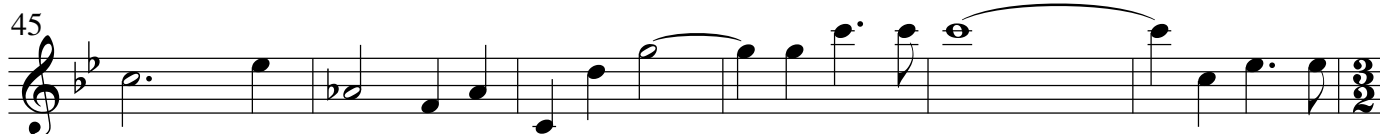
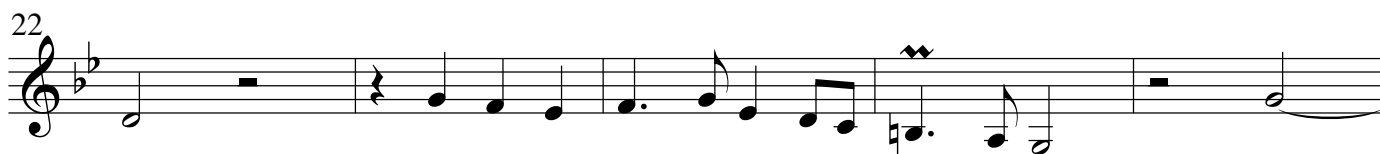
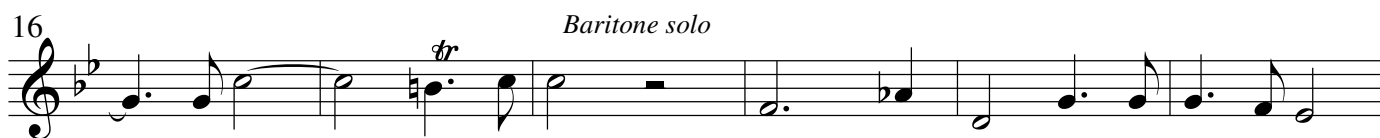

51

55

60

66

72

76

81

86

91

(Rondement) sans lenteur

95

101

107

112

117

125

130

134

Rondement

Gracieusement

140 53 63

(Hautbois)

258 *Soprano solo*

265 5

275

281

287

293

299

305

311

317

Tournez vite

322

329

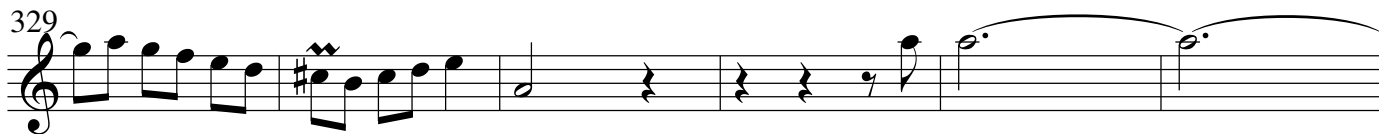

335

341

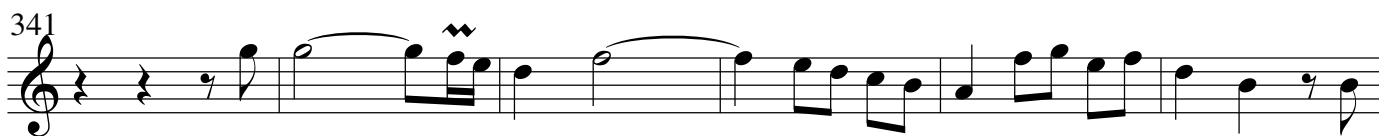

347

353

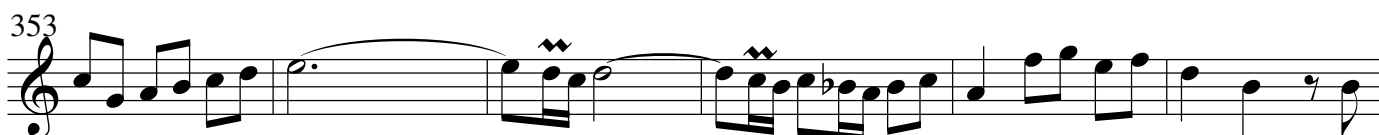

359

366 *Léger* *Chorus*

371 *Gravement* *Léger*

376 *Gravement* *Légèrement*

381

387

393

398

404

410

416

422

428

Gracieusement

434
(Flute)

441

449

455

461

467

474

Légerement

480
Chorus

487

494

501

507

514

521

527

533

539

545

550

556

561

567

573 *Lentement*

579 *Chorus*

Tournez vite

585

590

596

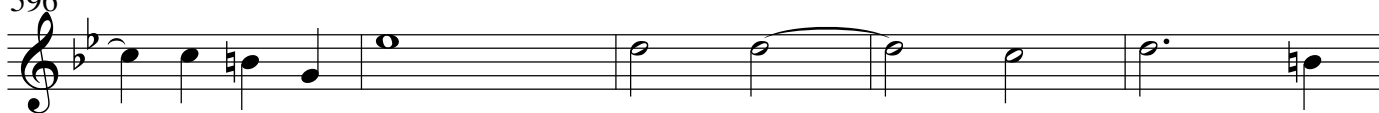

601

606

611

616

622

629

635

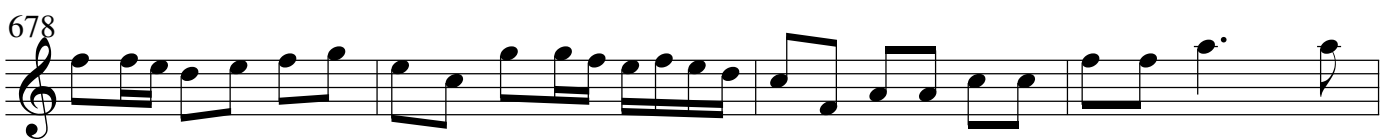
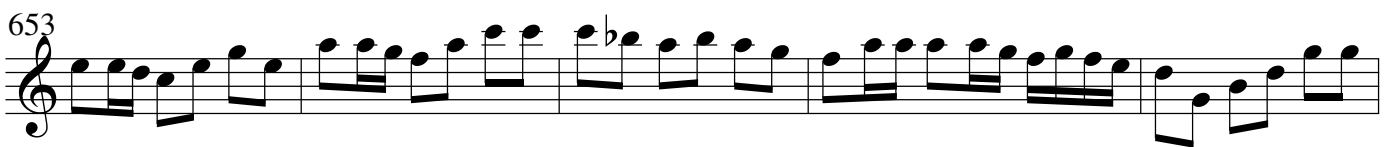

Violin II

DE PROFUNDIS CLAMAVI

Michel-Richard de Lalande

DE PROFUNDIS CLAMAVI

Violin II

Psaume 129

Michel-Richard de Lalande
1657 - 1726

Gravement

6

11

16 *Baritone solo*

22

27

33

39 *Chorus*

45 2

de Lalande - De profundis

51

55

62

67

72

76

81

86

91

(Rondement) sans lenteur

95

100

106

111

116

121

126

134

Rondement

(Léger) sans vitesse

Gracieusement

140

Léger

Chorus

366

371 *Gravement* *Léger*

377 *Gravement* *Légèrement*

382

388

394

400

406

412

417

422

428

434 *Gracieusement* 46

Légerement

Chorus

480

484

489

494

499

504

509

514

519

524

529

535

de Lalande - De profundis

541

547

554

561

567

573 *Lentement*

579 *Chorus*

585

592

601

608

615

de Lalande - De profundis

622

628

635

639

645

651

657

662

667

671

676

681

DE PROFUNDIS CLAMAVI

MICHEL-RICHARD DE LALANDE

DE PROFUNDIS CLAMAVI

Viola-1

Psaume 129

Michel-Richard de Lalande
1657 - 1726

Gravement

6

12

17

Baritone solo

23

28

34

40

Chorus

de Lalande - De profundis

46

51

55

60

66

71

75

80

85

90

(Rondement) sans lenteur

95

104

110

116

121

126

131

137

Rondement *(Léger) sans vitesse*

53 63

de Lalande - De profundis

256 *Gracieusement* 110 *Léger* 4 *Chorus* *Gravement* *Léger*

373 *Gravement*

378 *Légèrement*

384

390

396

402

408

414

420

427

de Lalande - De profundis

Gracieusement

Légèrement

434

46

Chorus

485

494

502

510

519

527

536

545

553

561

567

de Lalande - De profundis

573

Lentement

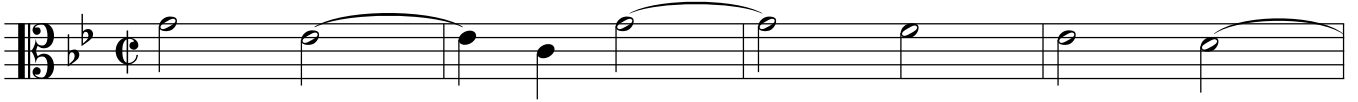

577

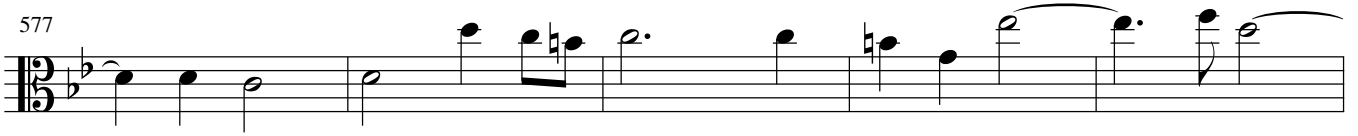

582

Chorus

587

593

599

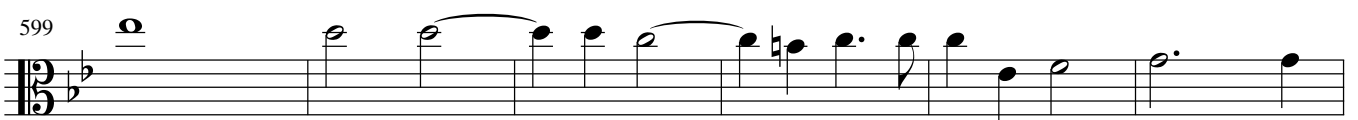

605

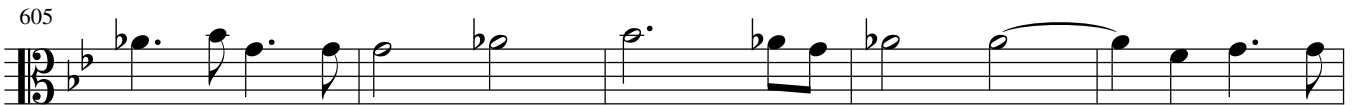

610

616

622

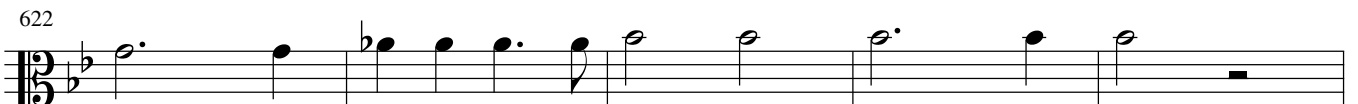

627

632

de Lalande - De profundis

636

642

648

654

660

666

672

676

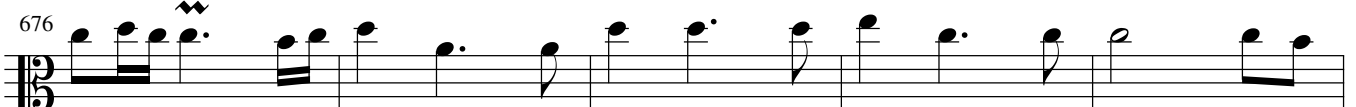

681

DE PROFUNDIS CLAMAVI

MICHEL-RICHARD DE LALANDE

DE PROFUNDIS CLAMAVI

Viola-2

Psaume 129

Michel-Richard de Lalande
1657 - 1726

Gravement

6

12

17

Baritone solo

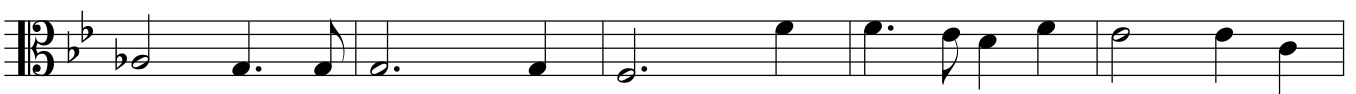

22

28

34

40

Chorus

(Rondement) sans lenteur

95

5

104

111

118

123

128

133

138

Rondement

(Léger) sans vitesse

53 63

de Lalande - De profundis

Gracieusement

Léger

Chorus

Gravement

Léger

256

110

4

373

Gravement

378

Légerement

384

390

396

402

408

414

420

427

B.C.

DE PROFUNDIS CLAMAVI

MICHEL-RICHARD DE LALANDE

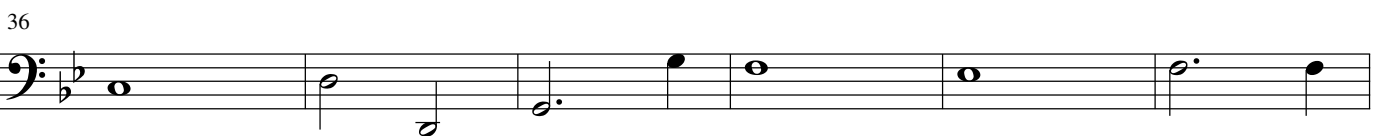
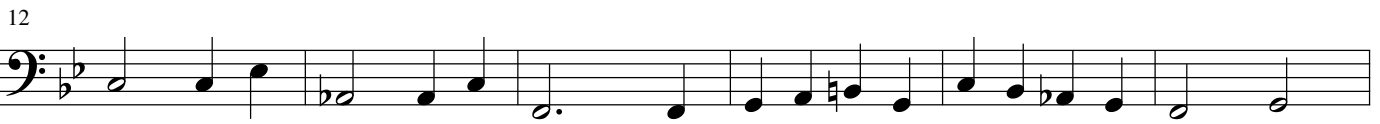
Gravement

de Lalande - De profundis

58

64

70

75

80

86

92

(Rondement) sans lenteur

101

106

112

120

de Lalande - De profundis

127

131

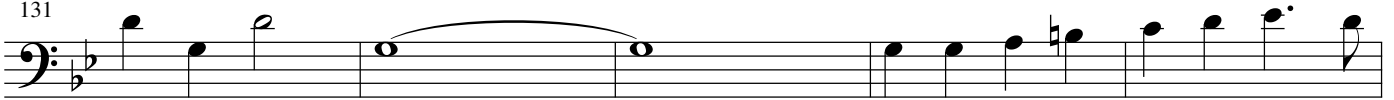

136

140

Rondement

142

145

Tenor solo

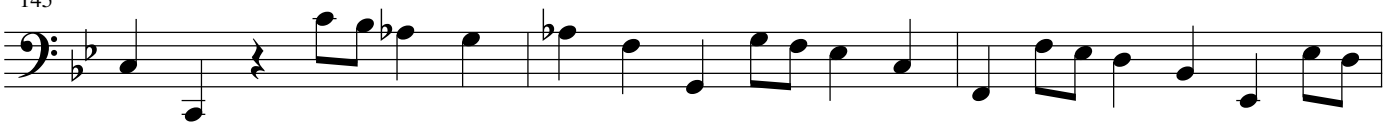

148

151

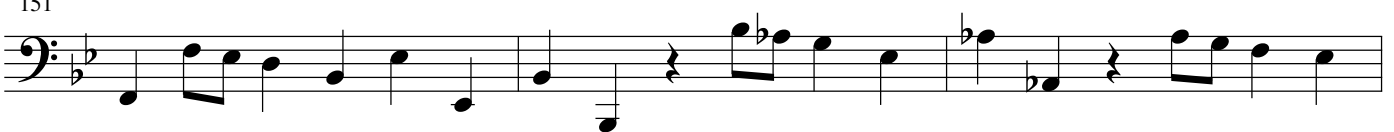

154

157

160

163

166

169

172

175

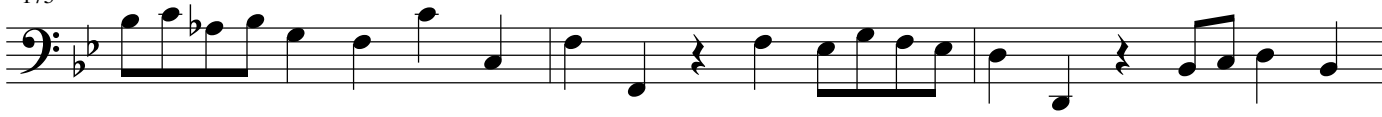

178

181

184

187

190

(Léger) sans vitesse

Trio STB

193

199

204

209

214

219

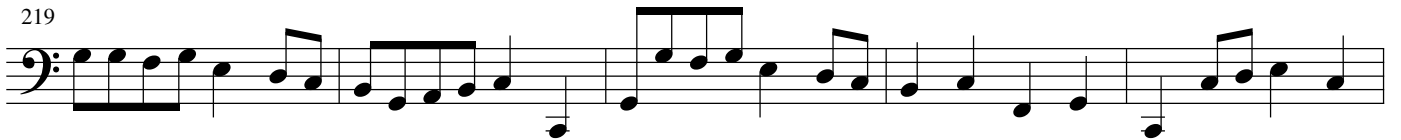

224

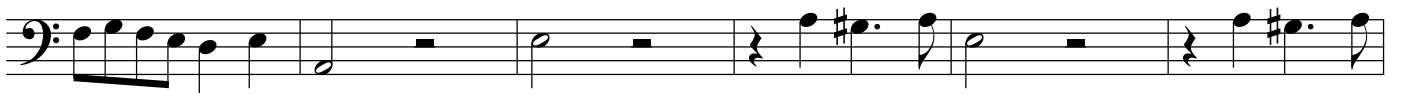

230

235

240

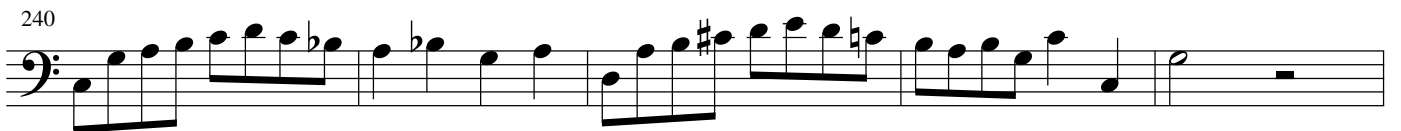

245

251

256 *Gracieusement*

262

Soprano solo

268

2

275

281

287

293

299

305

2

312

318

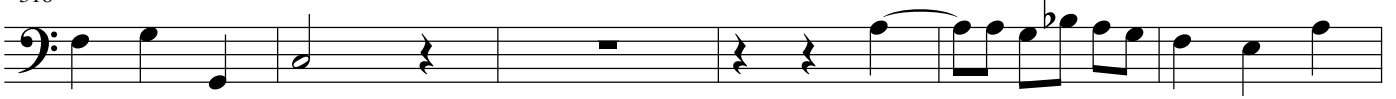

324

330

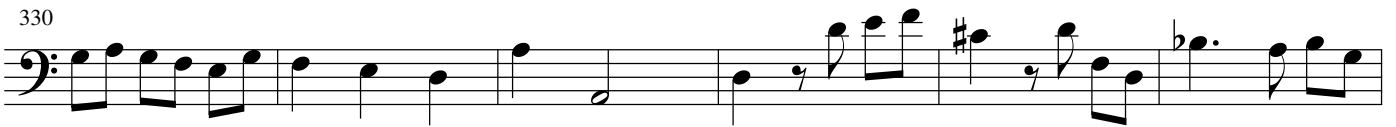

336

342

348

354

360

366 *Léger*

Chorus

371 *Gravement* *Léger*

377 *Gravement* *Légèrement*

381

387

396

402

408

414

421

427

434 *Gracieusement*

438 *Tenor solo*

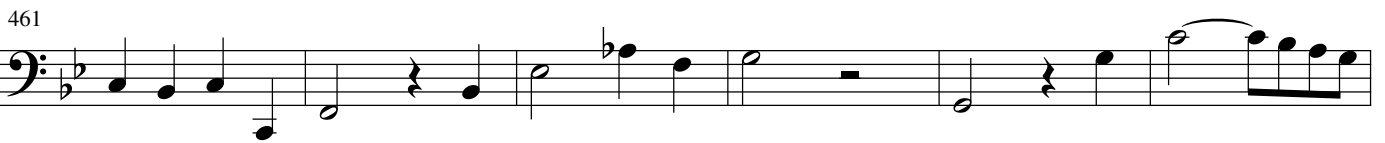

de Lalande - De profundis

635

642

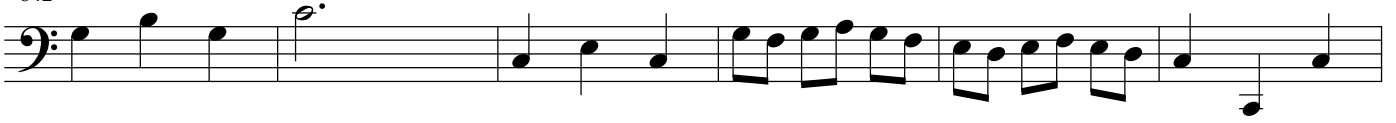

648

654

659

665

671

677

682

