

# Benedictus sit Deus

**Allegro.**

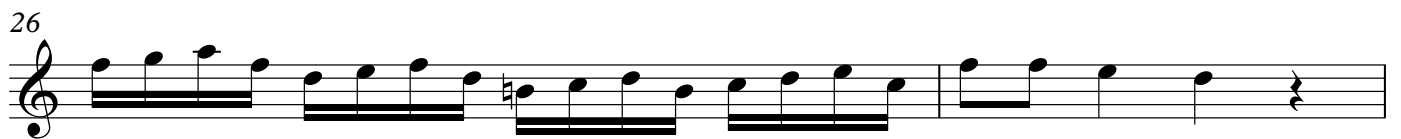

28

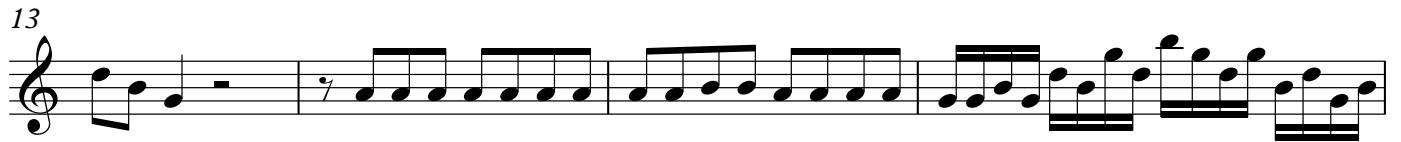
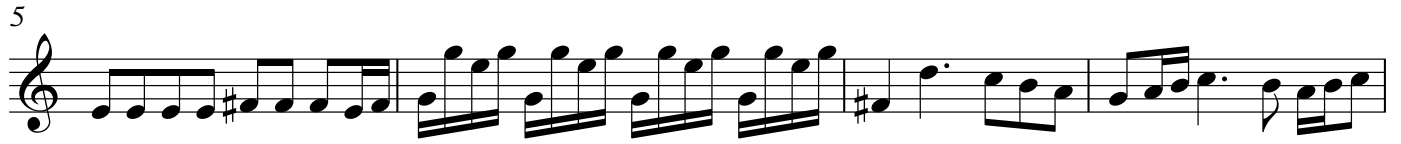

33

37

41

## 2. Aria "Introibo"

1 *Andante.*

8

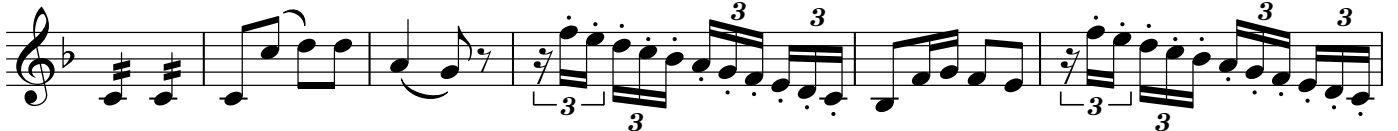

14

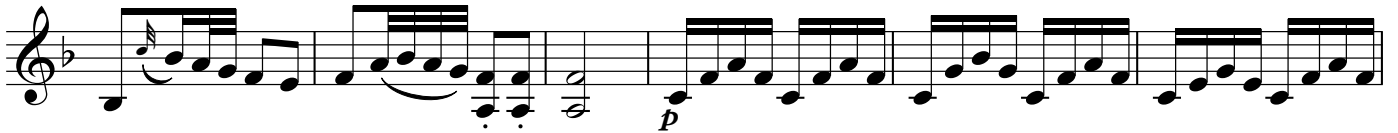

20

25

Violin II

30 *f* 3 *p* *f* 3

36 *p* *f*

46 *p*

53 *f* *p*

60 *f* *p*

67 *f* *p*

74 *f* *p*

80 *f*

88 *ff*

94

Violin II  
3. Coro "Jubilate"

1 Allegro.

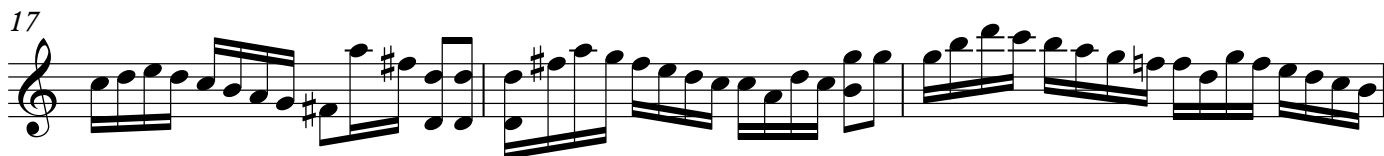
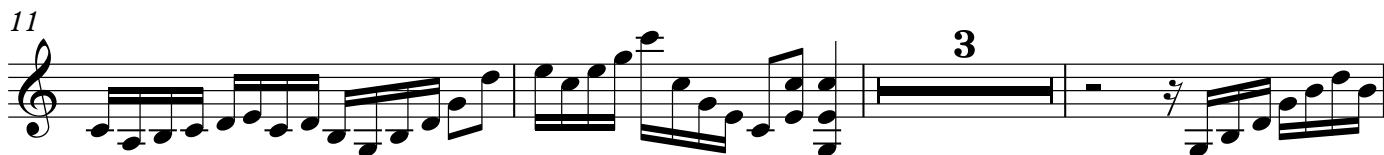

32

35

37

39

41

44

46

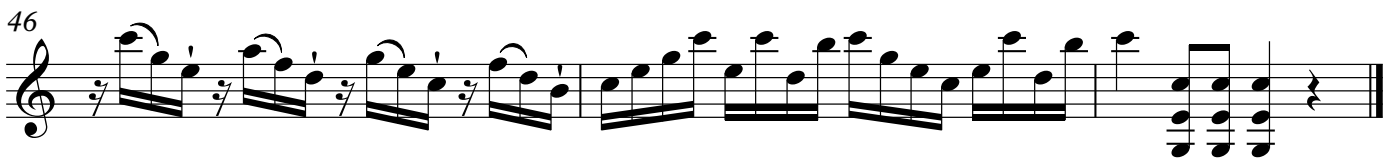
