

TE DEUM LAUDAMUS

Te Deum Laudamus

Te Deum Laudamus

Te Deum Laudamus

Te Deum Laudamus

Te Deum Laudamus

te Domini confi:

te Domini confi:

te Domini confi:

te Domini confi:

all.

Dum

Source: Te Deum in Re magg.re a 4 voci con violini - partitura ms.

Giovanni Carlo Maria Clari
1677 - 1754

Violin-1

Violin-2

Viola

Soprano

Alto

Tenore

Basso

Basso continuo

Te De - um lau - da - mus, te De - um lau-da - mus, te Do - mi-ne con - fi -

Te De - um lau - da - mus, te De - um lau-da - mus, te Do - mi-ne con - fi -

Te De - um lau - da - mus, te De - um lau-da - mus, te Do - mi-ne con - fi -

Te De - um lau - da - mus, te De - um lau-da - mus, te Do - mi-ne con - fi -

5 6 #6 5

Te Deum laudamus

5

5

te - mur, te Do - mi - ne con - fi - te - mur. Te æ - ter -

te - mur, te Do - mi - ne con - fi - te - mur. Te æ -

8 te - mur, te Do - mi - ne con - fi - te - mur. Te æ -

te - mur, te Do - mi - ne con - fi - te - mur. Te æ -

5

9

9

num Pa - - - trem, te æ - ter - num Pa -

ter - num Pa - - - trem, te æ - ter - num Pa -

8 ter - num Pa - - - trem, te æ - ter - num Pa -

ter - num Pa - - - trem, te æ - ter - num Pa -

9

Te Deum laudamus

13

13

- trem om - nis ter - ra ve - ne - ra - tur. ti - bi cæ - li

trem om - nis ter - ra ve - ne - ra - tur. Ti - bi om - nes an - ge - li,

8 - trem om - nis ter - ra ve - ne - ra - tur. Ti - bi om - nes an - ge - li,

13 - trem om - nis ter - ra ve - ne - ra - tur. ti - bi

17

17

et u - ni - ver - sæ po - tes - ta - tes, et u - ni - ver - sæ po -

ti - bi cæ - li et u - ni - ver - sæ po - tes - ta - - - -

8 cæ - li et u - ni - ver - sæ po - tes - ta - - - -

17

Te Deum laudamus

21

21

21

tes-ta - tes; in-ces-sa - bi-li, in-ces-sa - bi-li vo -

tes; in-ces-sa - bi-li, in-ces-sa - bi-li vo - ce, vo - ce

8 ti-bi Che-ru-bim et Se-ra-phem in-ces-sa - bi-li, in-ces-sa - bi-li vo -

tes; in-ces-sa - bi-li, in-ces-sa - bi-li vo -

21

6 5 # # 9 3

25

25

ce pro-cla - mant: San - ctus, san -

pro - cla - mant: San - ctus, san -

8 ce pro - cla - mant: San - ctus, san -

ce pro-cla - mant: San - ctus, san -

25

6 5 4 # # # #

Te Deum laudamus

29

29

29

ctus, san - ctus Do - mi - nus,

ctus, san - ctus Do - mi - nus De - us, Do - mi - nus

8 ctus, san - ctus Do - mi - nus De - us, Do - mi - nus

ctus, san - ctus Do - mi - nus De - us,

29

6 5 3 7 6 5 #4 6

33

33

Do - mi - nus De - us Sa - ba - oth.

De - us, De - us Sa - ba - oth.

8 De - us Sa - ba - oth.

Do - mi - nus De - us Sa - ba - oth.

33

7 # 9 6 5 # 5 6 5 6

Te Deum laudamus

37

37

Ple - ni sunt cæ - li et ter - ra ma-jes-

Ple - ni sunt cæ - li et ter - ra ma-jes-

8 Ple - ni sunt cæ - li et ter - ra ma-jes-

Ple - ni sunt cæ - li et ter - ra ma-jes-

37

♯6 ♯5 6 7 7 7 7

41

41

ta - tis, ma-jes - ta-tis glo - ri - æ tu - æ.

ta - tis, ma-jes - ta-tis glo - ri - æ tu - æ. Te glo-ri - o - sus A -

8 ta - tis, ma-jes - ta-tis glo - ri - æ tu - æ. Te glo-ri - o - sus A -

ta - tis, ma-jes - ta-tis glo - ri - æ tu - æ.

41

♯ 6 5 ♯ ♯

Te Deum laudamus

45

45

45

45

Te pro-phe - ta - rum lau - da - bi-lis nu - me - rus, te
pos - to-lo-rum cho - rus, te
8 pos - to-lo-rum cho - rus, te
Te pro-phe - ta - rum lau - da - bi-lis, lau - da - bi-lis nu - me - rus, te

45

49

49

mar - ty-rum can - di - da-tus, te mar - ty-rum can - di - da - tus lau - dat ex -
mar - ty-rum can - di - da-tus, te mar - ty-rum can - di - da - tus lau - dat ex -
8 mar - ty-rum can - di - da-tus, te mar - ty-rum can - di - da - tus lau - dat ex -
mar - ty-rum can - di - da-tus, te mar - ty-rum can - di - da - tus lau - dat ex -

49

7 # 4 # #6

Te Deum laudamus

53

53

er - ci - tus, lau - dat ex - er - ci - tus. Te per or - bem ter - ra - rum

er - ci - tus, lau - dat ex - er - ci - tus. san - cta con - fi -

8 er - ci - tus, lau - dat ex - er - ci - tus. san - cta con - fi - te -

er - ci - tus, lau - dat ex - er - ci - tus. Te per or - bem ter - ra - rum

53

#6 # 6 4 #

57

57

Pa - trem im - men - sæ ma - jes -

te - tur Ec - cle - si - a. Pa - trem im - men - sæ ma - jes -

8 - - - tur Ec - cle - si - a. Pa - trem im - men - sæ ma - jes -

Pa - trem im - men - sæ ma - jes -

57

6 6 6 6 5 4

Te Deum laudamus

61

61

ta - tis, im - men - - - sæ, im - men - sæ ma - jes - ta - tis.

ta - tis, im - men - - - sæ, im - men - sæ ma - jes - ta - tis.

8 ta - tis, im - men - - - sæ, im - men - sæ ma - jes - ta - tis.

ta - tis, im - men - - - sæ, im - men - sæ ma - jes - ta - tis.

61

6 46 54

65

65

Ve - ne - ran - dum tu - um ve - rum, et u - ni - cum,

et u - ni - cum, et u -

8 Ve - ne - ran - dum tu - um ve - rum,

et u - ni - cum, et u - ni - cum Fi - li - um, et

65

9 6 4 3 9

Te Deum laudamus

69

69

u - ni-cum Fi - li - um. San - ctum quo-que Pa - ra - cli-tum, quo - que Pa-ra - cli-tum

- ni-cum Fi - li - um. San - ctum quo-que Pa - ra - cli-tum, quo - que Pa-ra - cli-tum

8

San - ctum quo-que Pa - ra - cli-tum, quo - que Pa-ra - cli-tum

69

u - ni-cum Fi - li - um. San - ctum quo-que Pa - ra - cli-tum, quo - que Pa-ra - cli-tum

69

5 6

73

73

Spi - ri - tum, quo - que, quo - que Pa-ra - cli-tum Spi - ri - tum.

Spi - ri - tum, quo - que, quo - que Pa-ra - cli-tum Spi - ri - tum. Tu Rex glo - ri - æ, Chri -

8

Spi - ri - tum, quo - que Pa-ra - cli-tum Spi - ri - tum. Tu Rex glo - ri - æ, Chri -

73

Spi - ri - tum, quo - que Pa-ra - cli-tum Spi - ri - tum. Tu Pa-tris sem-pi-

73

Te Deum laudamus

77

77

Tu ad li - be - ran - dum sus - cep - tu - rus

ste. Tu ad li - be - ran - dum sus - cep - tu - rus, sus - cep - tu - rus

8 ste. Tu ad li - be - ran - dum sus - cep - tu - rus, sus - cep - tu - rus

ter - nus es Fi - li - us. Tu ad li - be - ran - dum sus - cep - tu - rus ho -

77

7 6 7 6

81

81

ho - mi - nem, non hor - ru - is - ti, non ho - ru - is - ti Vir - gi - nis u - te - rum.

ho - mi - nem, non hor - ru - is - ti, non ho - ru - is - ti Vir - gi - nis u - te - rum.

8 ho - mi - nem, non hor - ru - is - ti, non ho - ru - is - ti Vir - gi - nis u - te - rum.

- mi - nem, non hor - ru - is - ti, non ho - ru - is - ti Vir - gi - nis u - te - rum.

81

4 3 5 6 #6 5 6 # 5

Te Deum laudamus

85

85

Tu de-vic-to mor - tis a - cu - le - o, a - pe - ru - is - ti cre - den - ti - bus

Tu de - vic - to mor - tis a - cu - le - o, a - pe - ru - is - ti cre -

85

6 5 #

89

89

re - gna cæ - lo - rum.

Tu ad dex - te - ra De - i se - des in

Tu ad dex - te - ra De - i se - des in glo -

den - ti - bus re - gna, re - gna cæ - lo - rum.

89

6 5 7 #

Te Deum laudamus

93

93

8

glo - ri - a Pa - tris. Ju - dex cre - de - ris, ju - dex

ri - a Pa - tris. Ju - dex cre - de - ris, ju - dex

Ju - dex cre - de - ris, ju - dex

7 7 6 6 4

97

97

8

cre - de - ris es - se ven - tu - rus, es - se ven - tu -

cre - de - ris es - se, es - se ven - tu -

cre - de - ris es - se ven - tu -

9 6 4 6 5 6 5 7 #

Te Deum laudamus

100

100

rus.

rus.

8 rus.

rus.

100

5 6 6 7 6 7

103

103

103

4
6 #

Te Deum laudamus

107

107

Te er - go que - su - mus, tu - is fa - mu - lis sub - ve - ni, quos pre - ti - o - so san -

Te er - go que - su - mus, tu - is fa - mu - lis sub - ve - ni, quos pre - ti - o - so

8 Te er - go que - su - mus, tu - is fa - mu - lis sub - ve - ni, quos pre - ti - o - so

Te er - go que - su - mus, tu - is fa - mu - lis sub - ve - ni, quos pre - ti - o - so

107

6

111

111

- gui - ne re - de - mi - sti.

san - gui - ne re - de - mi - sti.

8 san - gui - ne re - de - mi - sti.

san - gui - ne re - de - mi - sti.

111

9 8 6 7 4 # 7 #

Te Deum laudamus

115

115

115

119

119

Æ - ter - na fac, æ - ter -
Æ - ter - na fac, æ - ter -
Æ - ter - na fac, æ - ter -
Æ - ter - na fac, æ - ter -

119

Te Deum laudamus

123

123

123
 - na fac cum san - ctis, cum san - ctis tu - is in glo - ri - a, in glo - ri - a
 na fac cum san - ctis tu - is in glo - ri - a, in glo - ri - a
 8 na fac cum san - ctis tu - is in glo - ri - a, in glo - ri - a
 na fac cum san - ctis tu - is in glo - ri - a, in glo - ri - a

127

127

127
 nu - me - ra - ri. et be - ne - dic he -
 nu - me - ra - ri. Sal - vum fac po - pu - lum tu - um Do - mi - ne,
 8 nu - me - ra - ri. Sal - vum fac po - pu - lum tu - um Do - mi - ne,
 nu - me - ra - ri. et be - ne - dic he - re - di -

127

4 3 6 7

Te Deum laudamus

131

131

re - di - ta - - - ti tu - æ. Et re - ge e - os, et

Et re - ge e - os, et

Et re - ge e - os, et

ta - ti, he - re - di - ta - - ti tu - æ. Et re - ge e - os, et

131

135

135

re - ge e - os et ex - tol - le, et ex - tol - le il - los

re - ge e - os et ex - tol - le il - los, ex - tol - le il - los us -

re - ge e - os et ex - tol - le, ex - tol - le il - los us - que,

re - ge e - os et ex - tol - le il - los us - que in æ - ter - num,

135

Te Deum laudamus

139

139

us-que in æ - ter - num. Per sin - gu - los di - es,
 - que in æ - ter - num. Per sin - gu - los di - es,
 8 us - que in æ - ter - num. be - ne - di - ci - mus te, be - ne - di - ci - mus
 us - que in æ - ter - num. be - ne - di - ci - mus te, be - ne -

139

4 # #

143

143

per sin - gu - los di - es, be - ne - di - ci - mus te. lau - da - mus no - men
 per sin - gu - los di - es, be - ne - di - ci - mus te. Et lau - da - mus, lau - da - mus no - men
 8 te, be - ne - di - ci - mus te.
 di - ci - mus be - ne - di - ci - mus te.

143

5 6

Te Deum laudamus

147

147

tu - um in sæ - cu-lum, et in sæ - cu-lum sæ - cu - li. Dig-na-re Do - mi-ne di - e

tu - um in sæ - cu-lum, et in sæ - cu-lum sæ - cu-li. Dig-na-re Do - mi-ne di - e

8

Dig-na-re Do - mi-ne di - e

Dig-na-re Do - mi-ne di - e

147

6 7 4 # 5 6 # 6 7 6

151

151

is - to, dig-na-re Do - mi-ne di - e is - to si - ne pec - ca - to, si - ne pec -

is - to, dig-na-re Do - mi-ne di - e is - to si - ne pec - ca - to, si - ne pec -

8

is - to, dig-na-re Do - mi-ne di - e is - to si - ne pec - ca - to, si - ne pec -

is - to, dig-na-re Do - mi-ne di - e is - to si - ne pec - ca - to, si - ne pec -

151

6 7 6# 6 6

Te Deum laudamus

155

155

ca - to nos cus-to di - re. Mi-se - re - re no - stri Do -
 ca - to nos cus-to di - re. Mi-se-re - re no - stri Do - mi-ne,
 ca - to nos cus-to di - re. Mi-se - re - re no - stri
 ca - to nos cus-to di - re. Mi-se-re - re no - stri Do - mi-ne,

155

4 # #6 #6 7 6 7 6 7 6

159

159

- - mi - ne, mi-se-re - re no - stri.
 mi-se-re - re no - stri, mi-se-re - re no - stri.
 Do - mi-ne, mi-se-re - re no - - - - -
 mi-se - re - re, mi-se-re - re no - stri.

159

7 6 # # 4 # 6 7 # 7

Te Deum laudamus

163

163

Fi - at mi - se - ri - cor di-a, mi-se-ri-cor - di - a

Fi - at mi-se - ri - cor di-a, mi-se-ri-cor - di - a tu - a Do -

163

167

167

tu-a Do - mi-ne su-per nos, In te Do - mi-ne spe-

- mi-ne su - per nos, In te Do - mi-ne spe-

In te Do-mi - ne spe-

167

quem - ad-mo-dum, quem ad-mo-dum spe - ra-vi-mus, spe-ra vi - mus in te. In te Do-mi - ne spe-

Te Deum laudamus

171

171

ra - vi, in te Do - mi-ne spe - ra - vi, non con - fun - dar, non con - fun - dar

ra - vi, in te Do - mi-ne spe - ra - vi, non con - fun - dar,

8 ra - vi, in te Do - mi-ne spe - ra - vi, non con - fun - dar in æ -

ra - vi, in te Do - mi-ne spe - ra - vi, non con - fun - dar in æ - ter - num,

171

7 6# 6 7 6 6 7 6 7 7 6 7

175

175

in æ - ter - num, non con - fun - dar in æ - ter - num, non con - fun - dar, non con -

non con - fun - dar in æ - ter - num, in æ - ter - num, non con - fun -

8 ter - num, non con - fun - dar in æ - ter - num, non con - fun - dar

non, non con - fun - dar in æ - ter - num, in æ - ter - num, non con - fun - dar in æ -

175

6 5 4 3 6 7 6 7 7 6

Te Deum laudamus

179

179

fun - dar in æ - ter - num, non con - fun - dar in æ - ter - num.

- dar, non con - fun - dar in æ - ter - num, in æ - ter - num.

in æ - ter - num, non con - fun - dar in æ - ter - num.

ter - num, non con - fun - dar in æ - ter - num, in æ - ter - num.

179

7 6 5 4 3

Violino-1

TE DEUM LAUDAMUS

Giovanni Carlo Maria Clari
1677 - 1754

4

7

11

16

22

27

31

35

38

41

Te Deum laudamus

Te Deum laudamus

94

98

102

106

110

114

118

122

126

130

135

Te Deum laudamus

139

143

148

153

157

163

169

173

176

180

Violino-2

TE DEUM LAUDAMUS

Giovanni Carlo Maria Clari
1677 - 1754

4

7

11

16

22

27

31

36

39

43

Te Deum laudamus

49

52

56

61

64

70

74

79

82

85

88

Te Deum laudamus

94

98

101

104

108

113

117

120

124

127

132

Te Deum laudamus

137

141

146

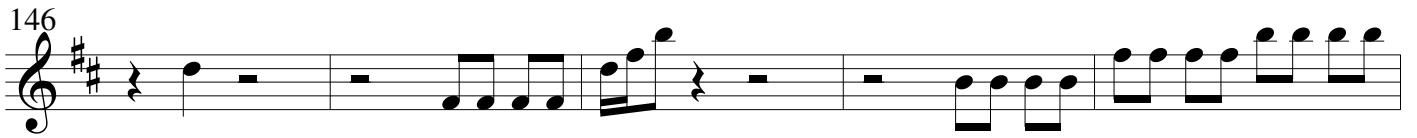

151

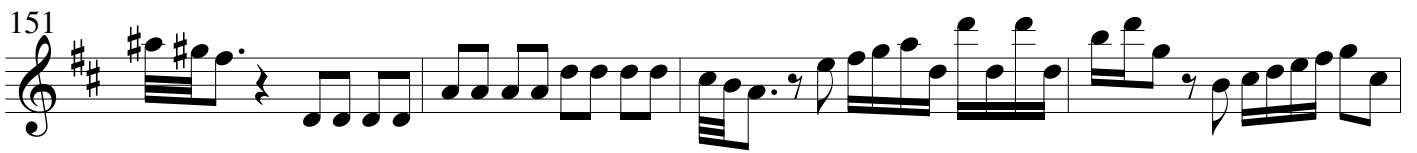

155

161

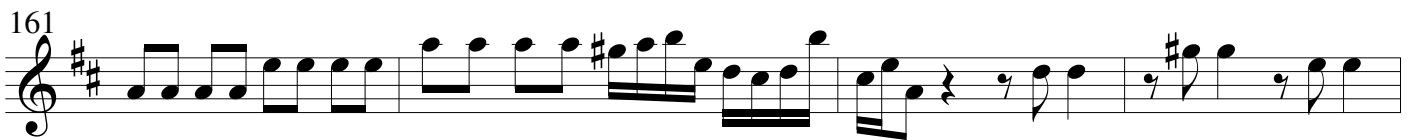

165

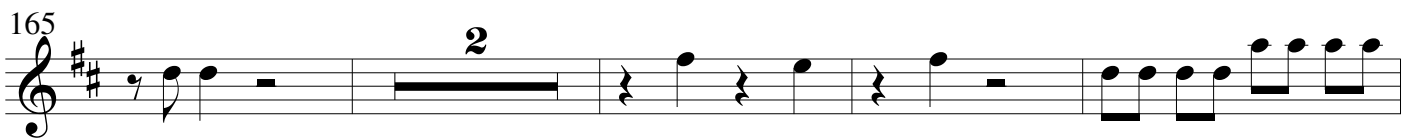

171

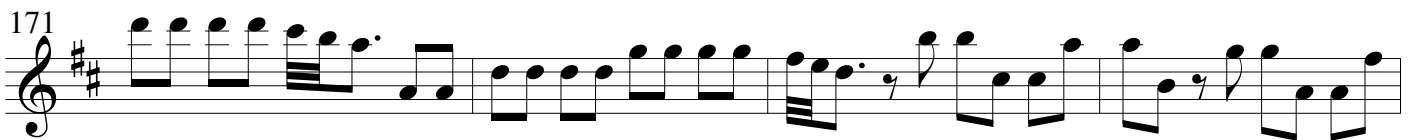

175

179

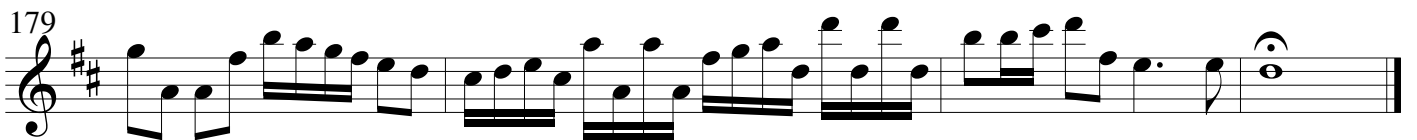

Viola

TE DEUM LAUDAMUS

Giovanni Carlo Maria Clari
1677 - 1754

5

9

14

18

25

29

34

38

43

49

Te Deum laudamus

53

58

63

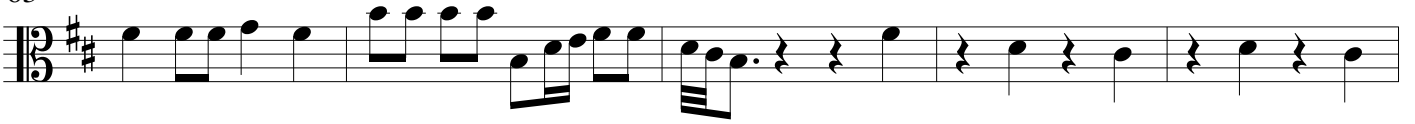

68

73

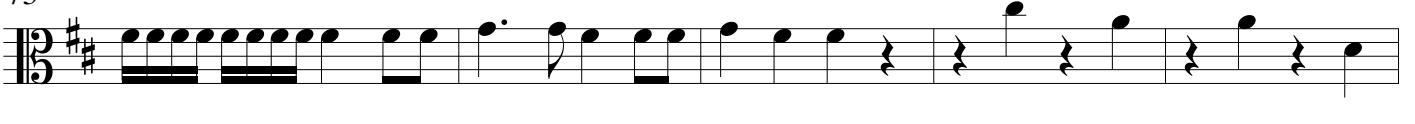

78

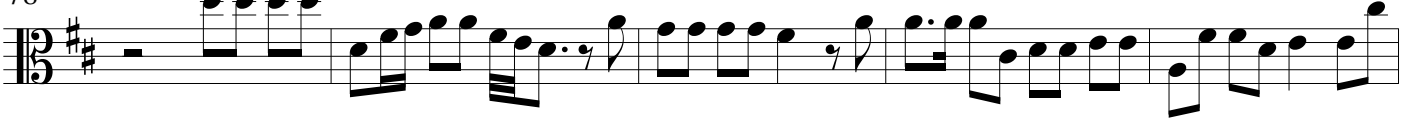

83

88

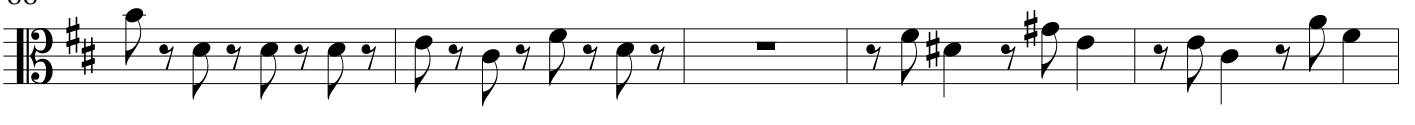

93

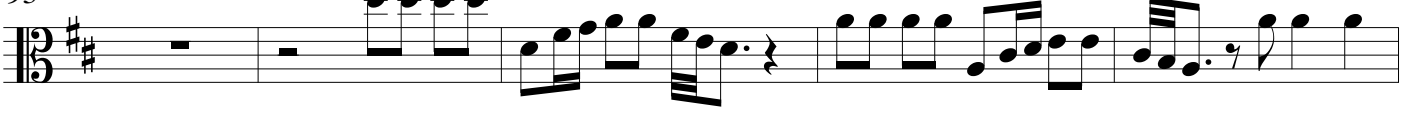

98

103

Te Deum laudamus

107

113

118

123

128

134

139

144

150

155

162

Te Deum laudamus

168

173

178

Basso continuo

TE DEUM LAUDAMUS

Giovanni Carlo Maria Clari

1677 - 1754

5
9
14
18
22
26
30
35
39
44
49

Te Deum laudamus

54

59

64

69

73

78

83

87

92

96

99

102

Te Deum laudamus

107

Te Deum laudamus

155

4 # #6 #6 7 6 7 6 7 6

159

7 6 # # 4 # 6 7 # 7

163

#6 # 6 7 #7 7 7

167

7 5 6 #5 #5 6

171

7 6# 6 7 6 6 7 6 7 7 6 7

175

6 5 4 3 6 7 6 7 7 6

179

7 6 5 4 3