Despiteful thus unto myself, I languish

2nd part of a 2-part madrigal, the 1st part being "Where most my thoughts".

John Wilbye
(1574-1638)

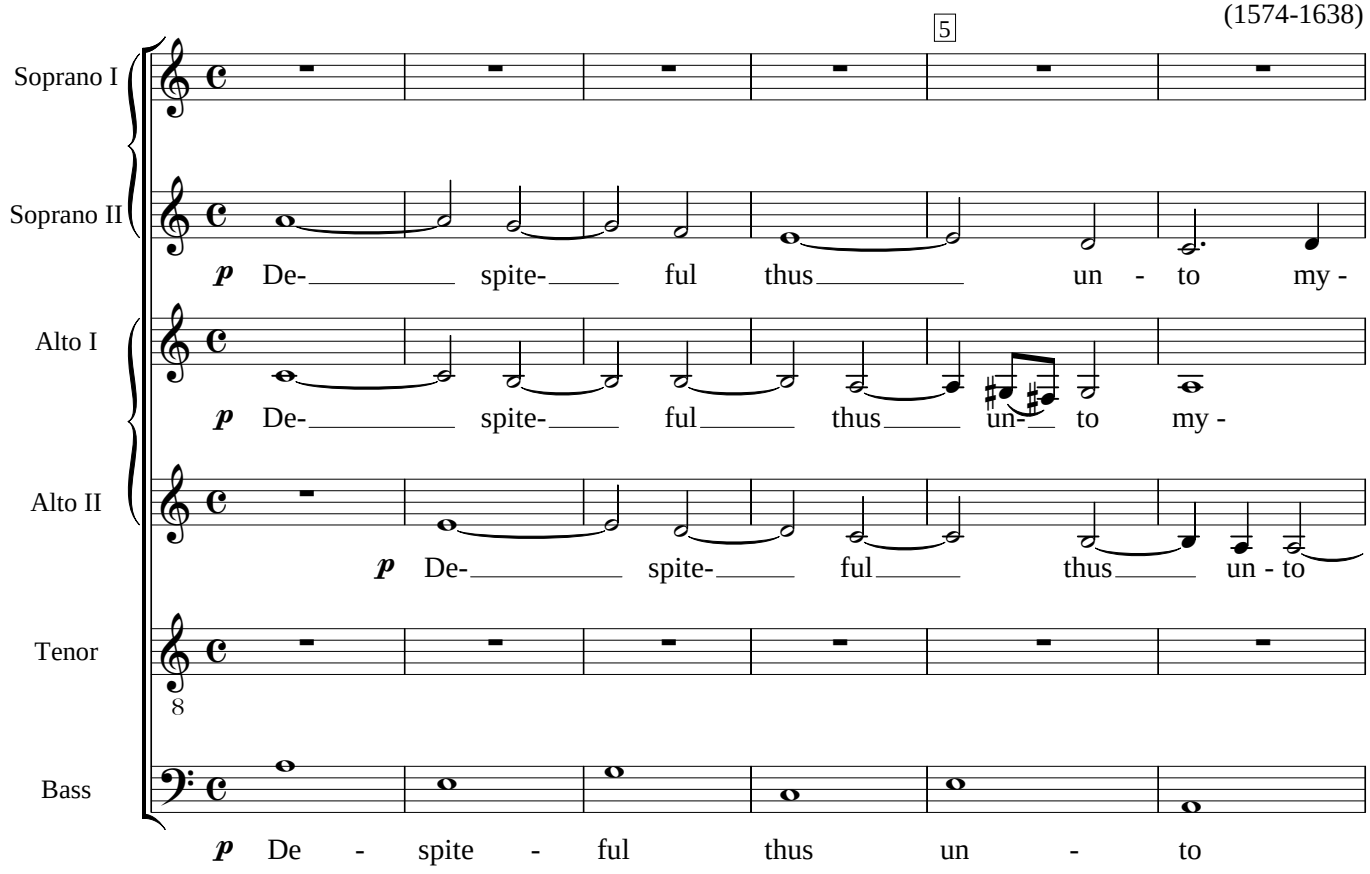

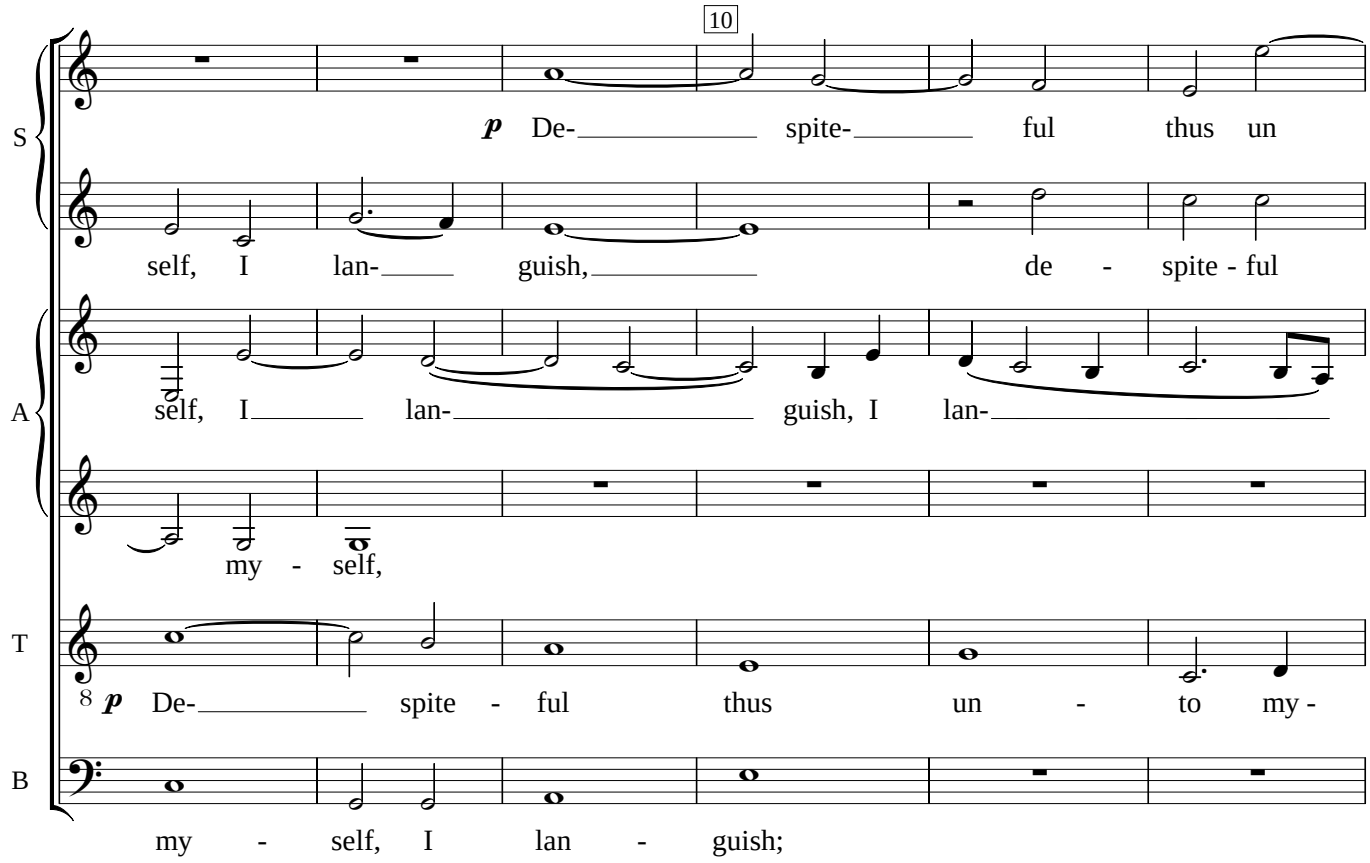

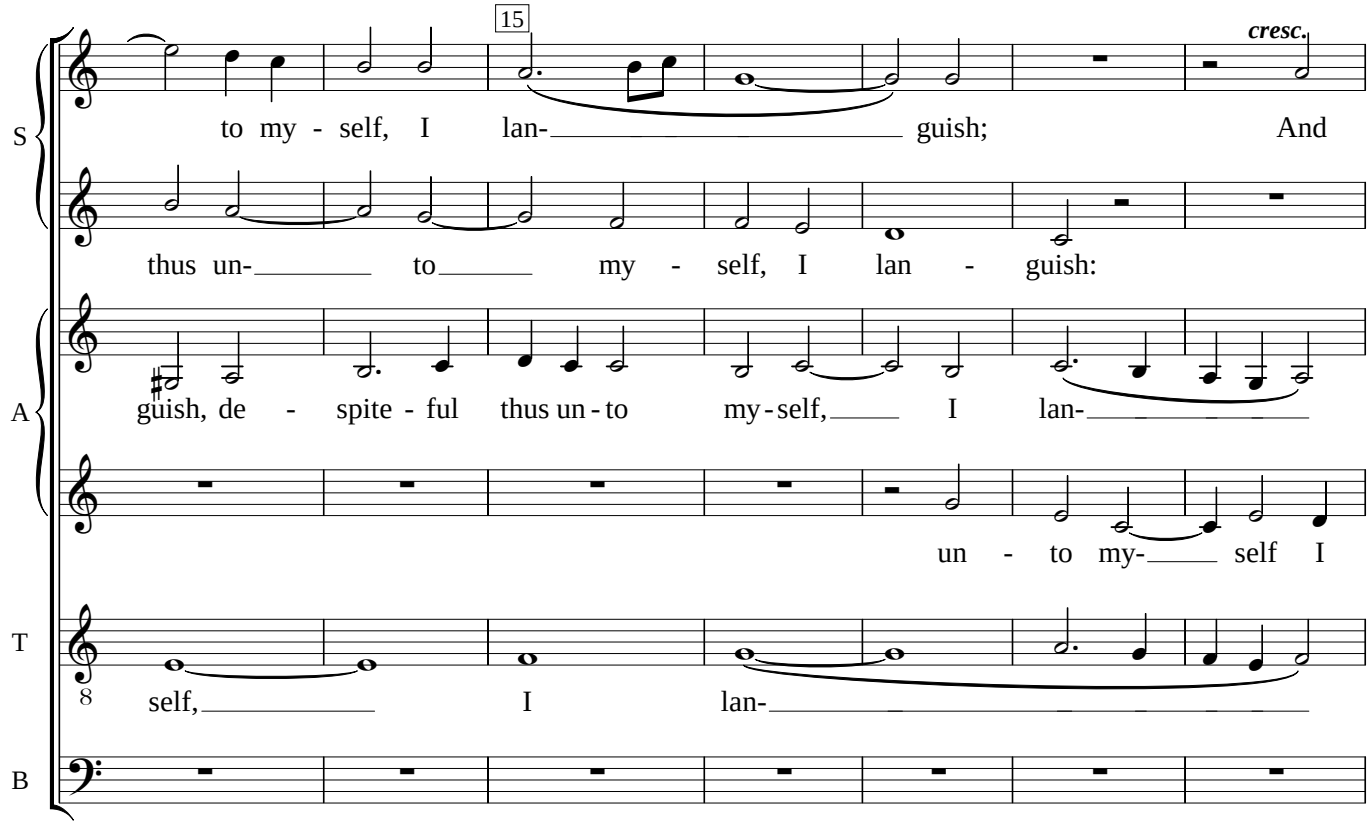
15
cresc.
S
to my - self, I lan- guish; And
thus un- to my - self, I lan - guish:
A
guish, de - spite - ful thus un - to my - self, I lan-
un - to my- self I
T
8
self, I lan-
B

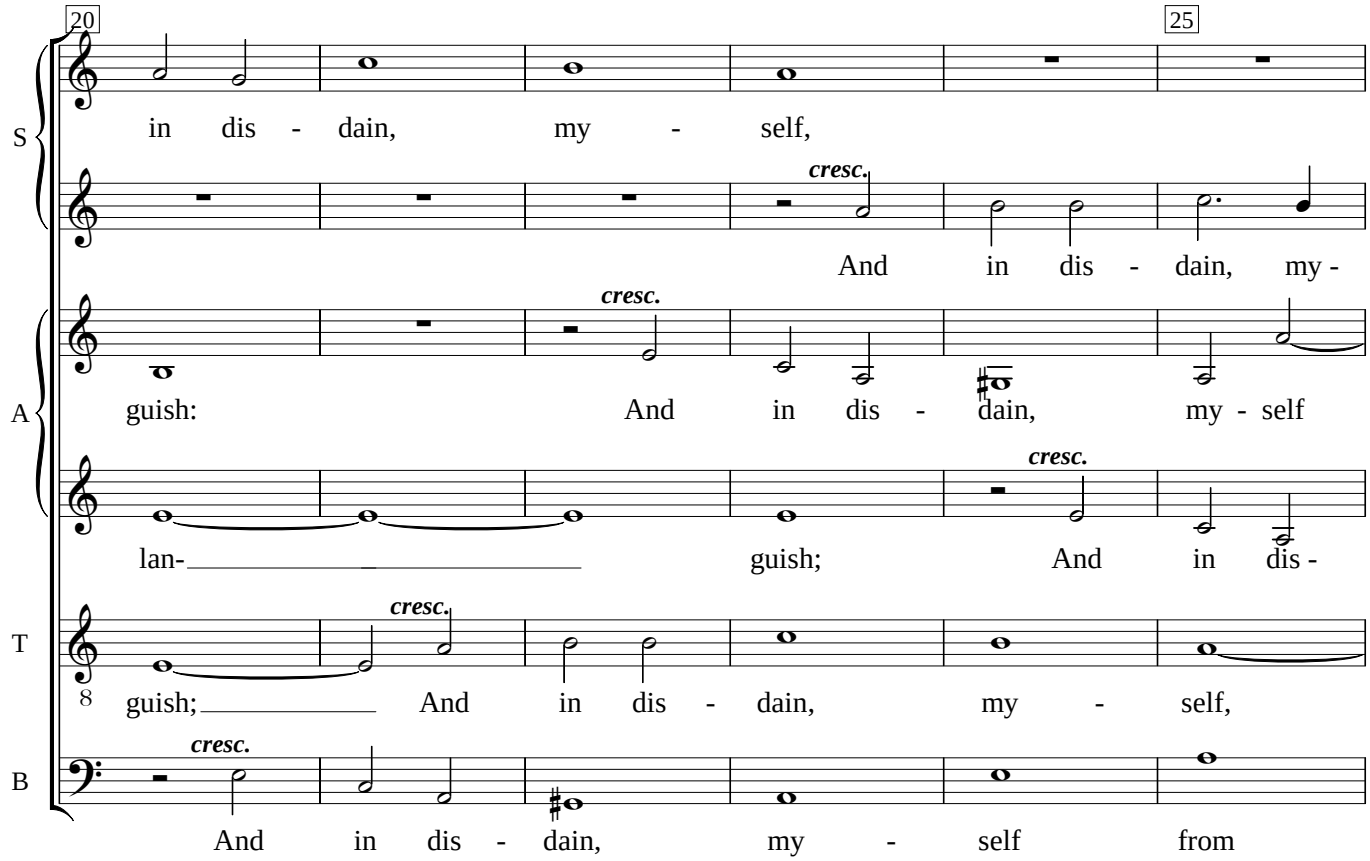
20
25
S
in dis - dain, my - self,
cresc.
And in dis - dain, my -
A
cresc.
guish: And in dis - dain, my - self
cresc.
lan- guish; And in dis -
T
8
cresc.
guish; And in dis - dain, my - self,
B
cresc.
And in dis - dain, my - self from

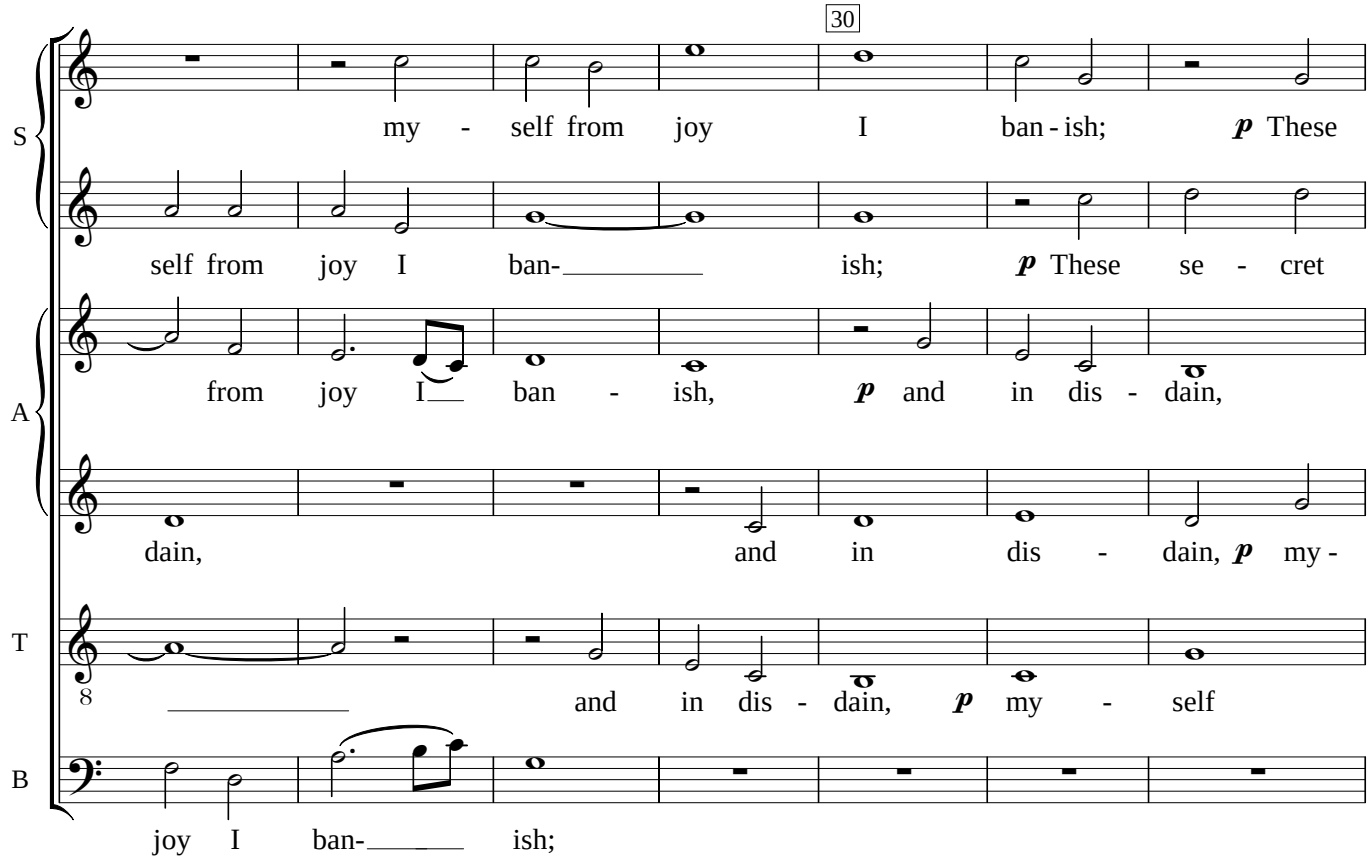
30
S
my - self from joy I ban - ish; p These
self from joy I ban- ish; p These se - cret
A
from joy I ban - ish, p and in dis - dain,
dain, and in dis - dain, p my -
T
and in dis - dain, p my - self
B
joy I ban- ish;
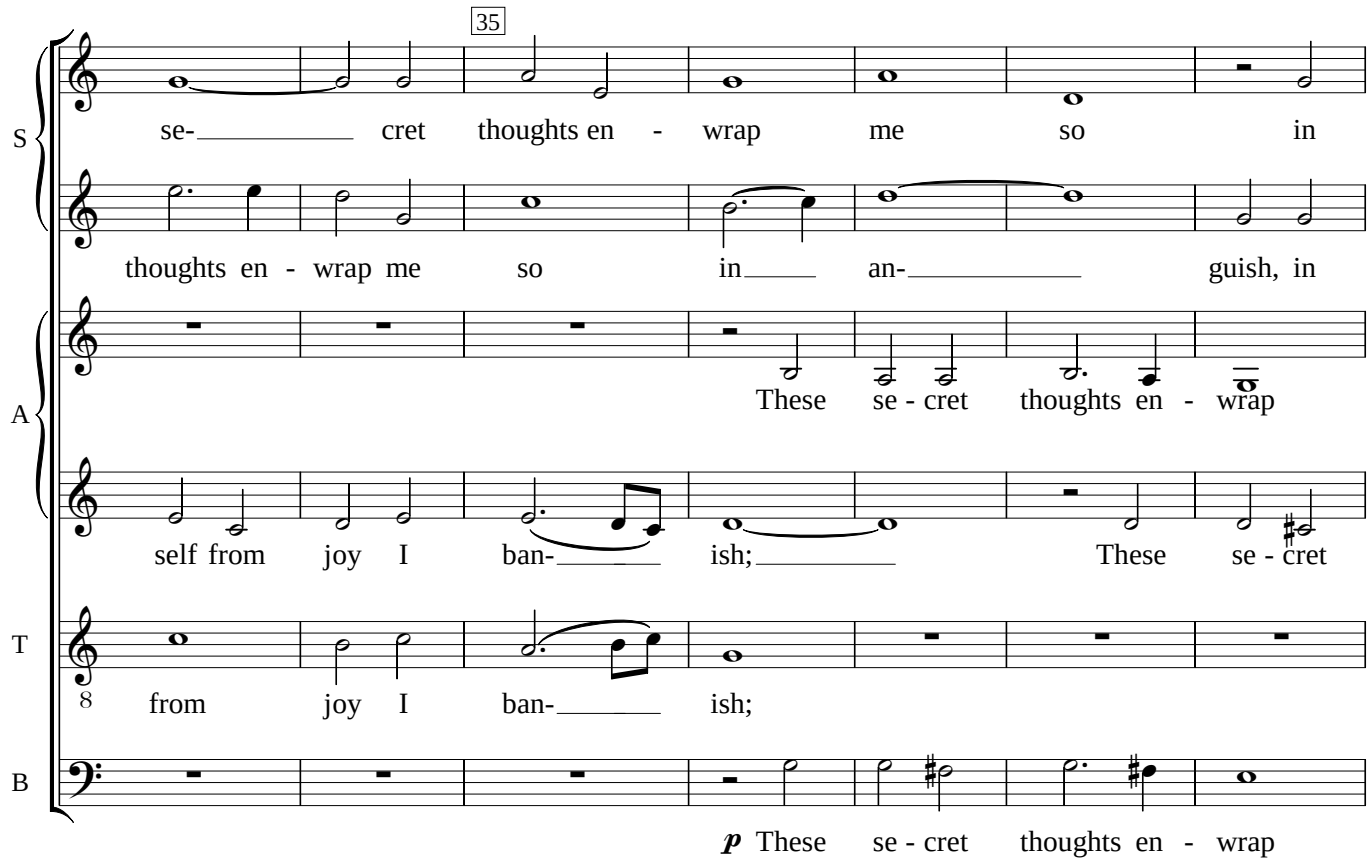
35
S
se- cret thoughts en - wrap me so in
thoughts en - wrap me so in an- guish, in
A
These se - cret thoughts en - wrap
self from joy I ban- ish; These se - cret
T
from joy I ban- ish;
B
p These se - cret thoughts en - wrap

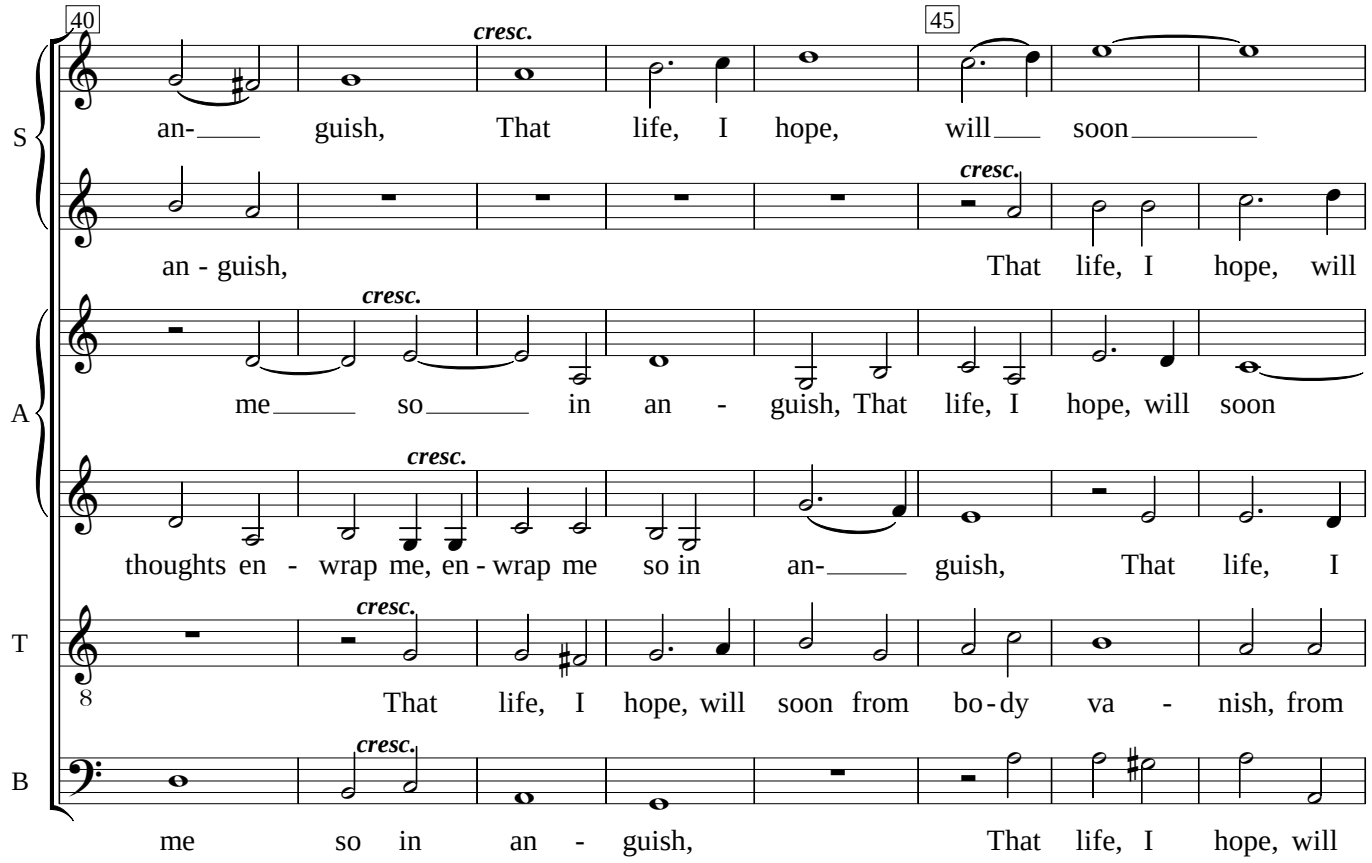
40
cresc.
45
S
an- guish, That life, I hope, will soon
cresc.
an - guish, That life, I hope, will
A
cresc.
me so in an - guish, That life, I hope, will soon
cresc.
thoughts en - wrap me, en - wrap me so in an- guish, That life, I
T
cresc.
That life, I hope, will soon from bo - dy va - nish, from
B
cresc.
me so in an - guish, That life, I hope, will

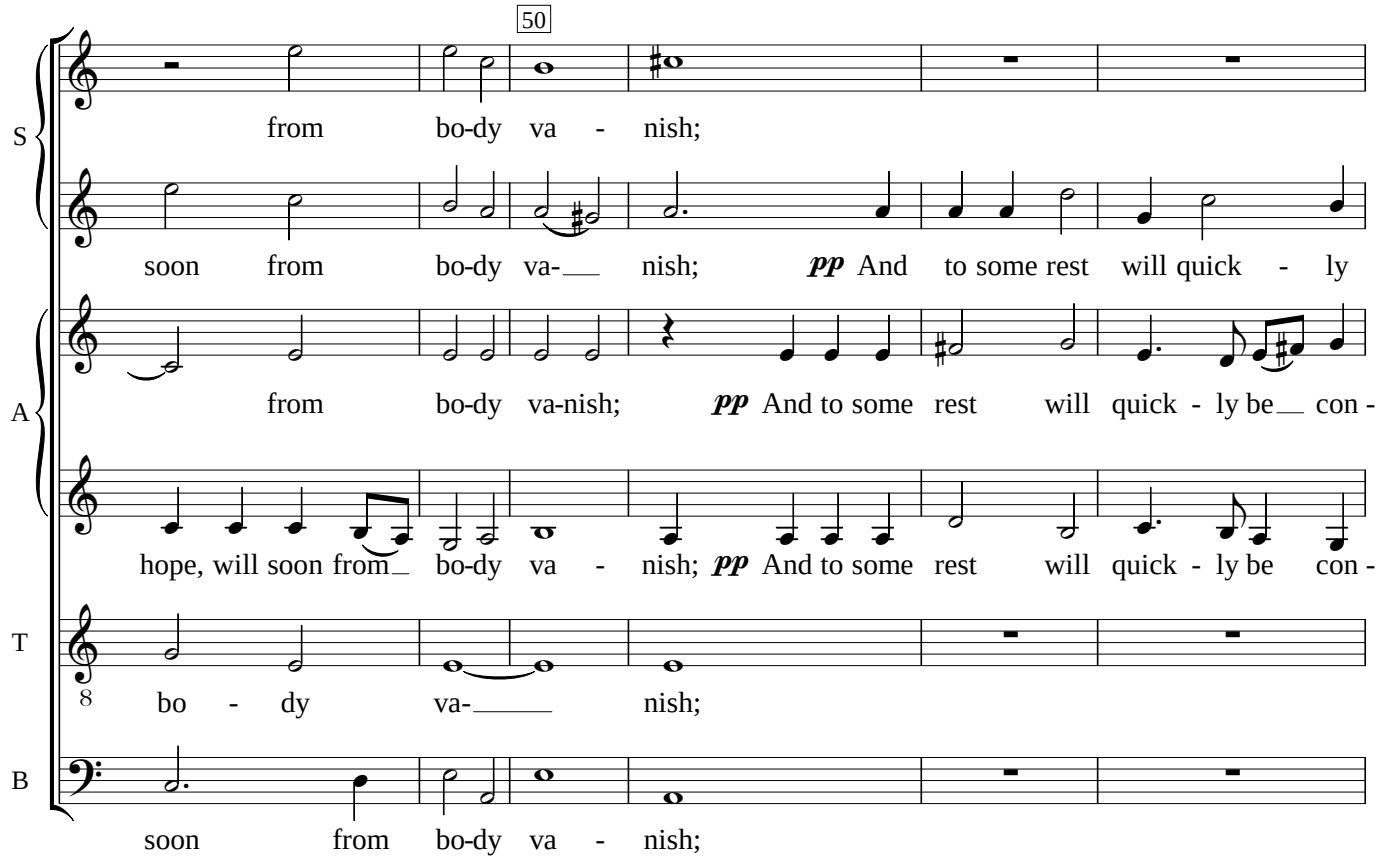
50
S
from bo-dy va - nish;
soon from bo-dy va- nish; pp And to some rest will quick - ly
A
from bo-dy va-nish; pp And to some rest will quick - ly be con -
hope, will soon from bo-dy va - nish; pp And to some rest will quick - ly be con -
T
bo - dy va- nish;
B
soon from bo-dy va - nish;
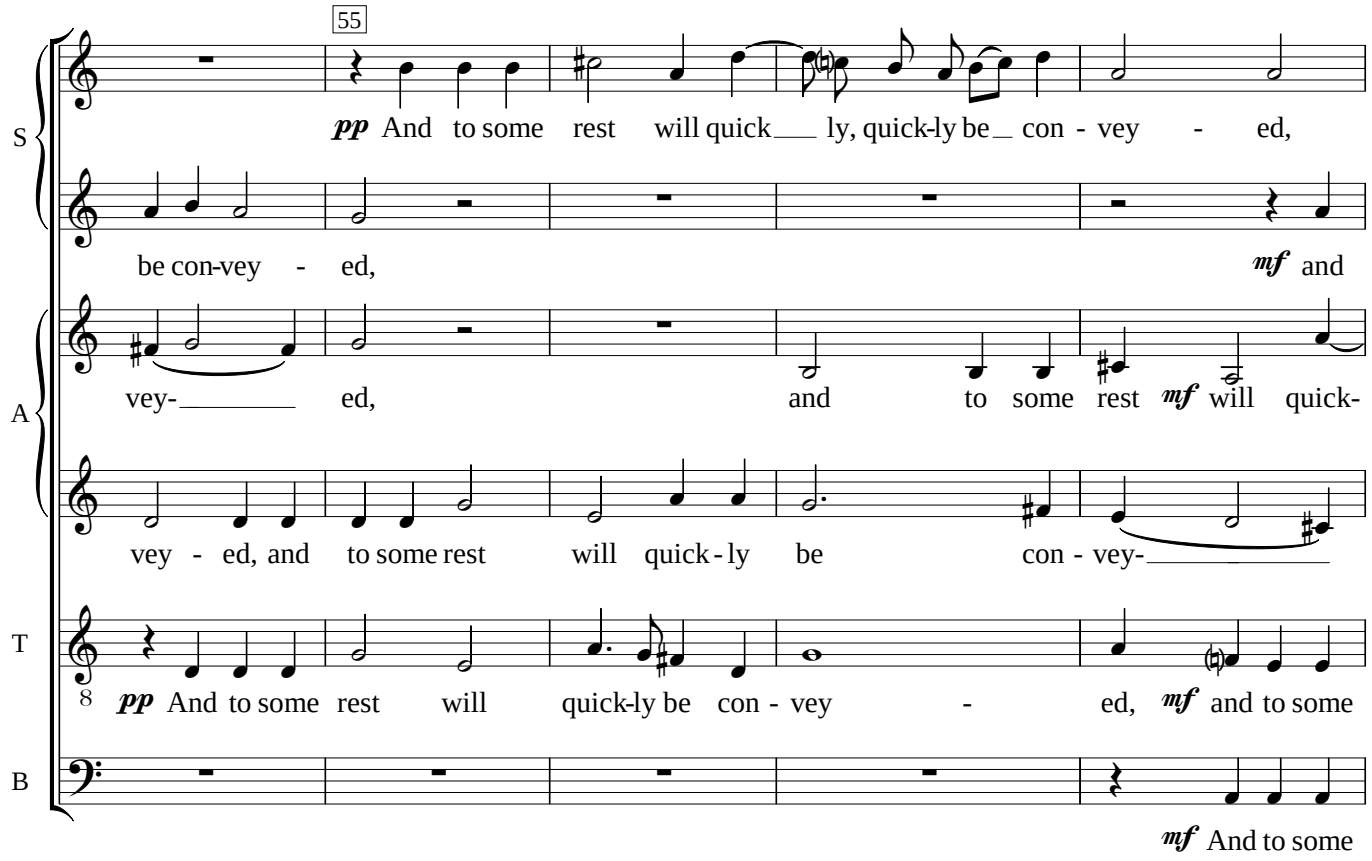
55
S
pp And to some rest will quick ly, quick-ly be con - vey - ed,
be con-vey - ed,
mf and
A
vey- ed,
and to some rest mf will quick-
vey - ed, and to some rest will quick - ly be con - vey-
T
pp And to some rest will quick-ly be con - vey - ed, mf and to some
B
mf And to some
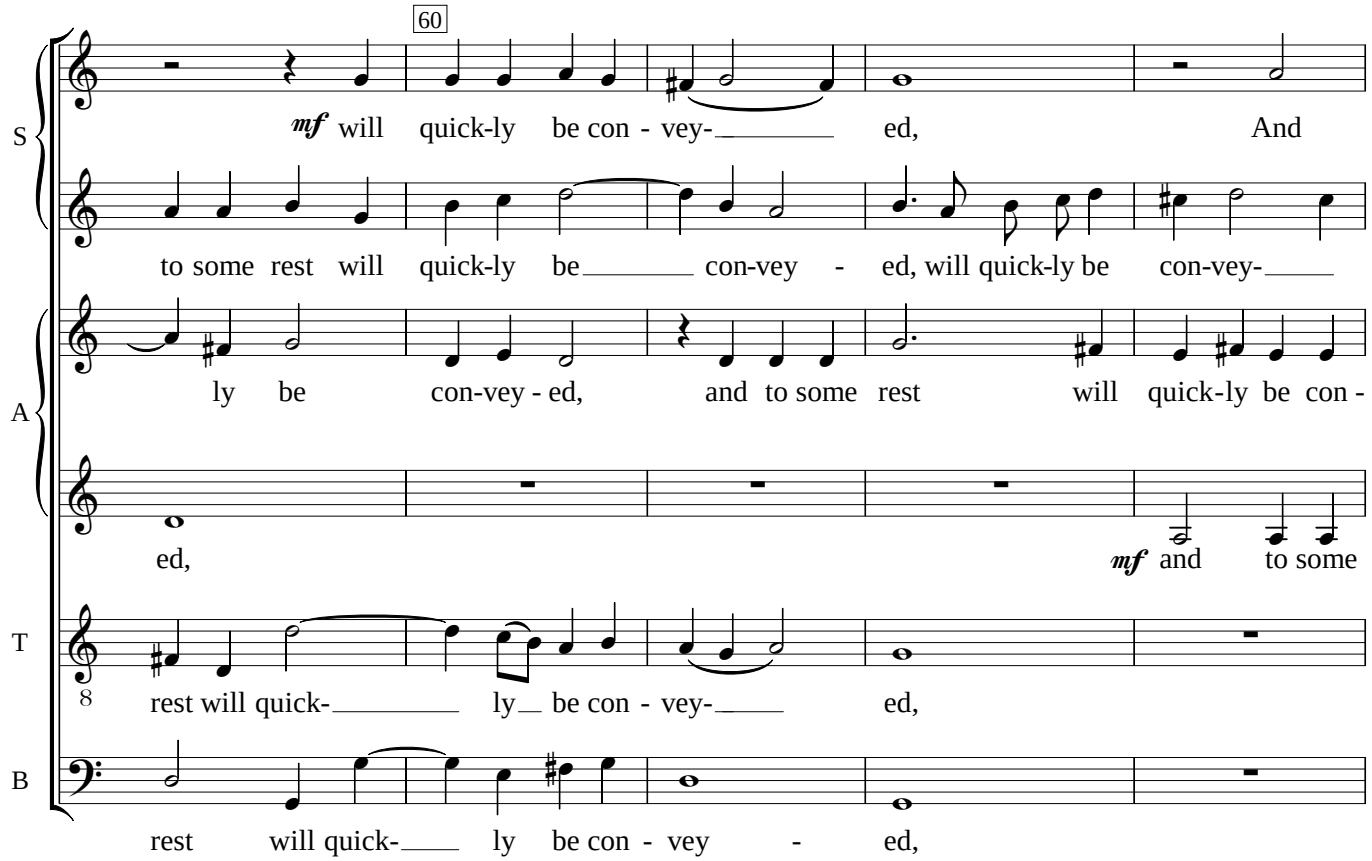
60
S
mf will quick-ly be con - vey- ed, And
to some rest will quick-ly be con-vey - ed, will quick-ly be con-vey-
A
ly be con-vey - ed, and to some rest will quick-ly be con -
ed,
mf and to some
T
rest will quick- ly be con - vey- ed,
B
rest will quick- ly be con - vey - ed,
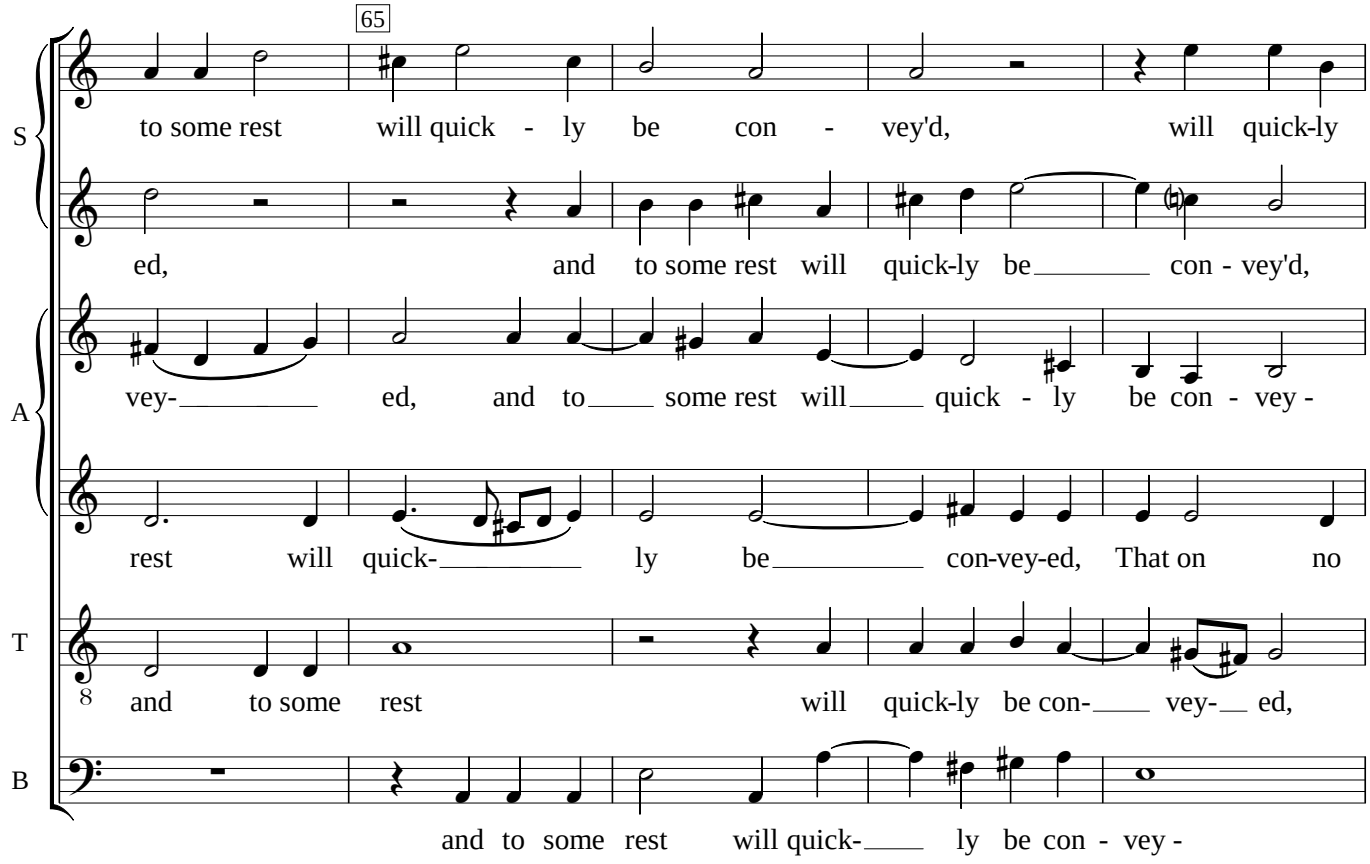
65
S
to some rest will quick - ly be con - vey'd, will quick-ly
ed, and to some rest will quick-ly be con - vey'd,
A
vey- ed, and to some rest will quick - ly be con - vey -
rest will quick- ly be con-vey-ed, That on no
T
and to some rest will quick-ly be con- vey- ed,
B
and to some rest will quick- ly be con - vey -
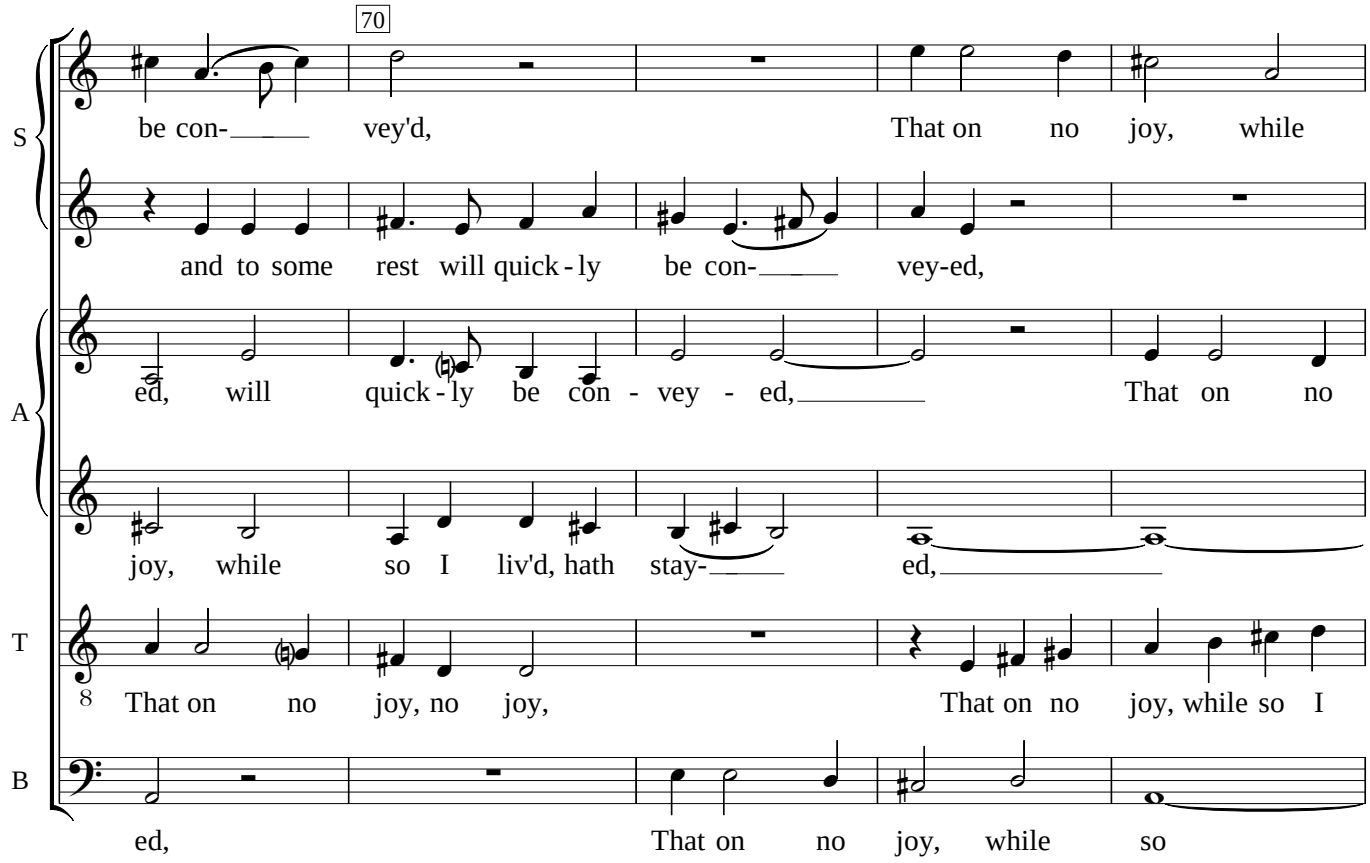
70
S
be con- vey'd, That on no joy, while
and to some rest will quick - ly be con- vey-ed,
A
ed, will quick - ly be con - vey - ed, That on no
joy, while so I liv'd, hath stay- ed,
T
That on no joy, no joy, That on no joy, while so I
B
ed, That on no joy, while so

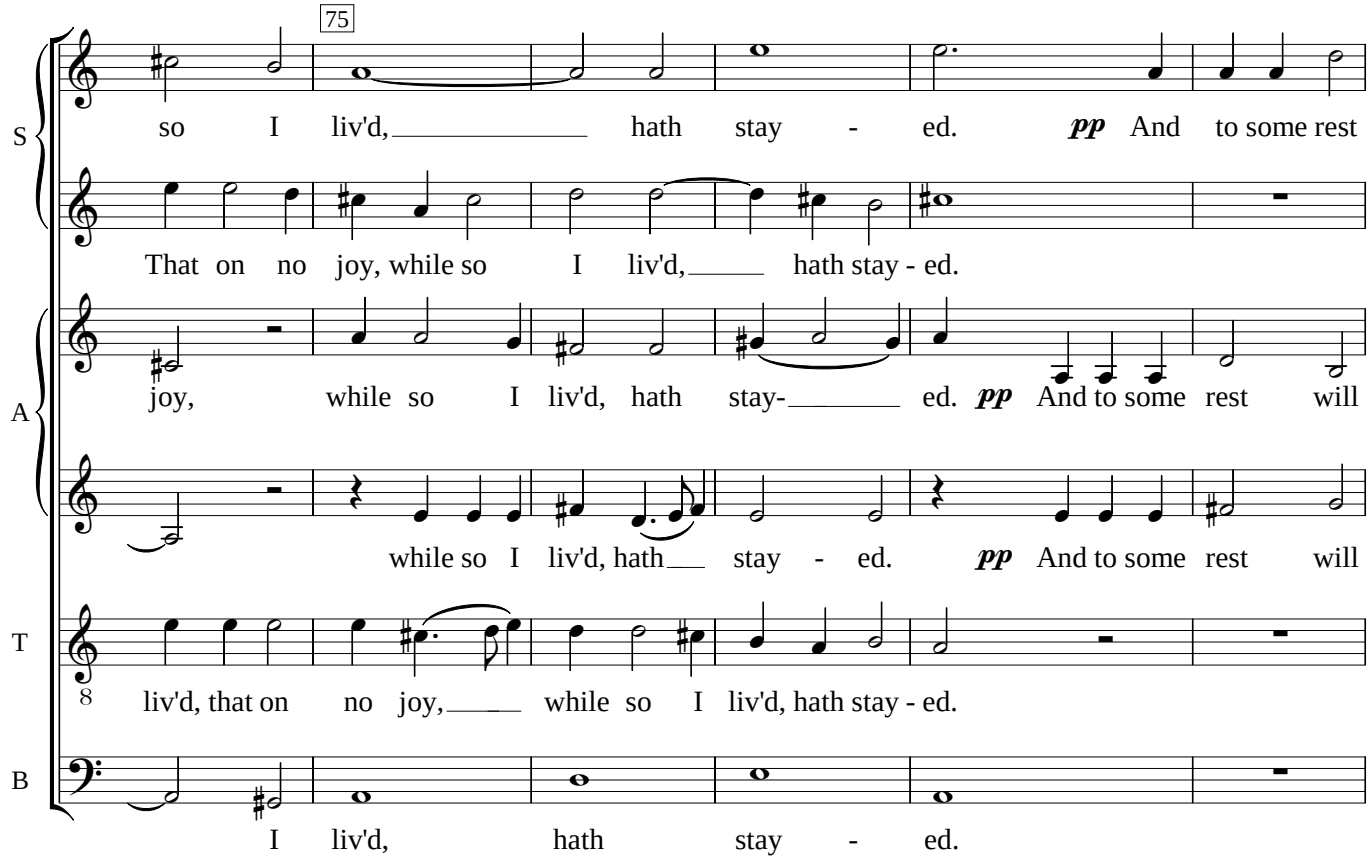
75
S
so I liv'd, hath stay - ed. pp And to some rest
That on no joy, while so I liv'd, hath stay - ed.
A
joy, while so I liv'd, hath stay- ed. pp And to some rest will
while so I liv'd, hath stay - ed. pp And to some rest will
T
liv'd, that on no joy, while so I liv'd, hath stay - ed.
B
I liv'd, hath stay - ed.
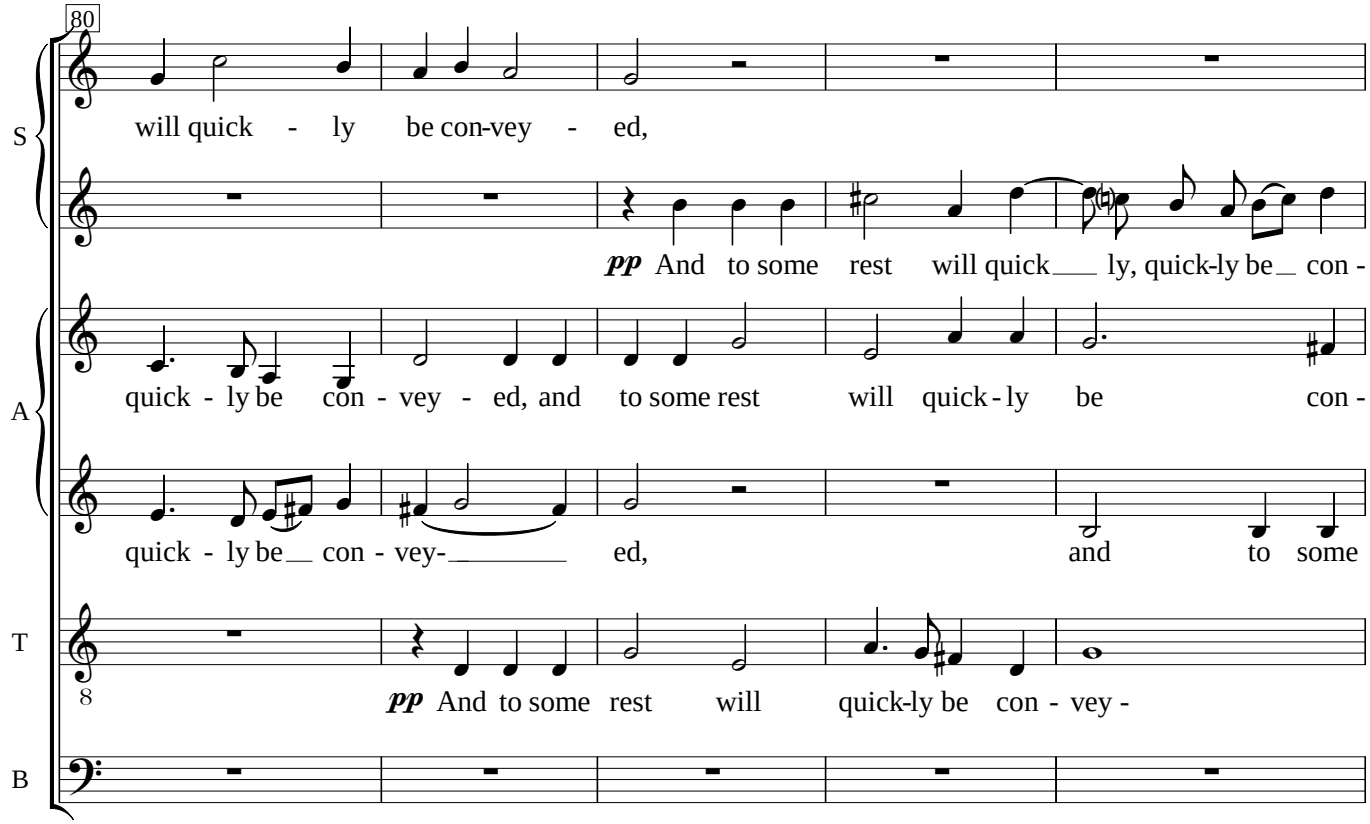
80
S
will quick - ly be con-vey - ed,
pp And to some rest will quick ly, quick-ly be con -
A
quick - ly be con - vey - ed, and to some rest will quick - ly be con -
quick - ly be con - vey- ed, and to some
T
pp And to some rest will quick-ly be con - vey -
B
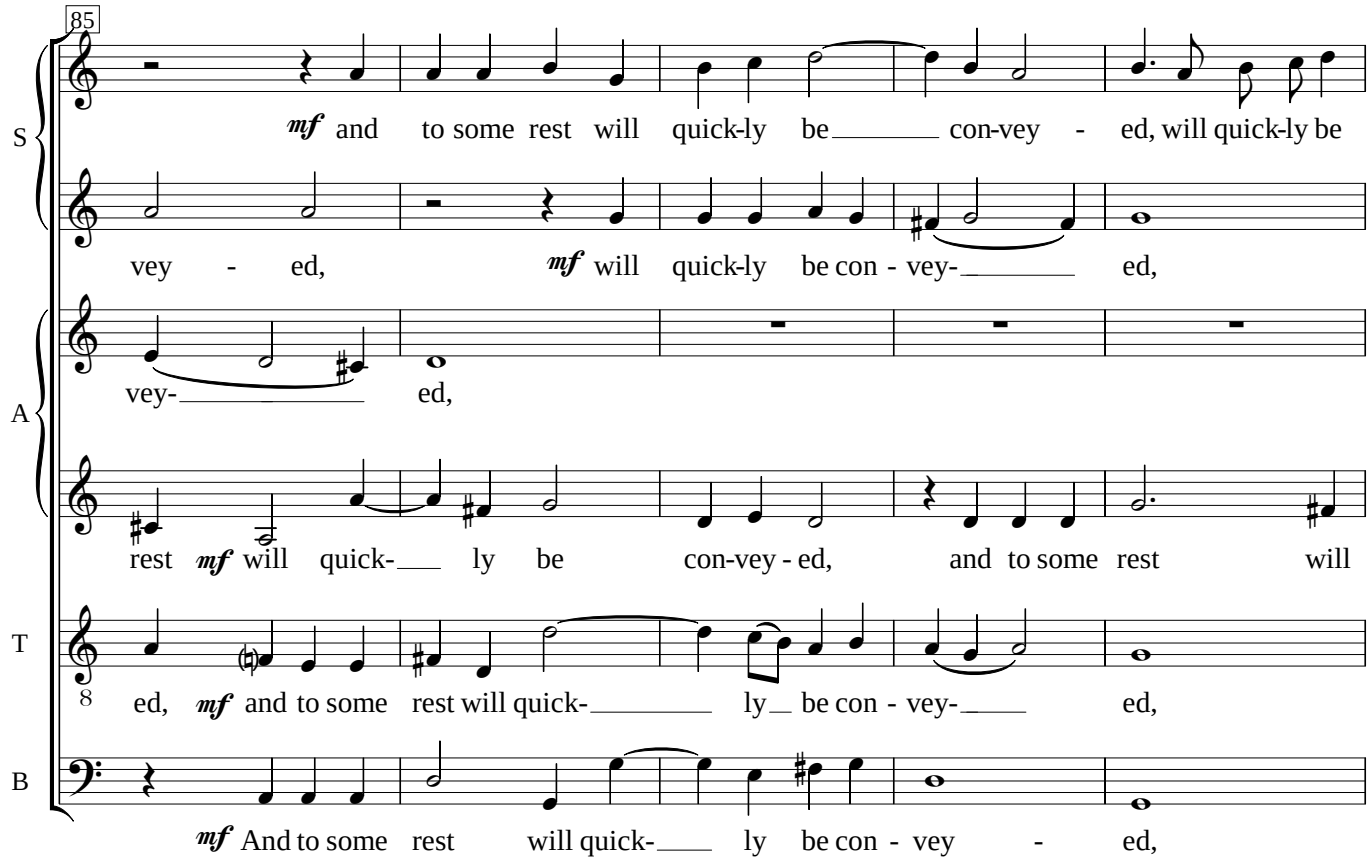
85
S
A
T
B
mf and to some rest will quick-ly be con-vey - ed, will quick-ly be
vey - ed,
mf will quick-ly be con - vey- ed,
vey- ed,
rest mf will quick- ly be con-vey - ed, and to some rest will
ed, mf and to some rest will quick- ly be con - vey- ed,
mf And to some rest will quick- ly be con - vey - ed,
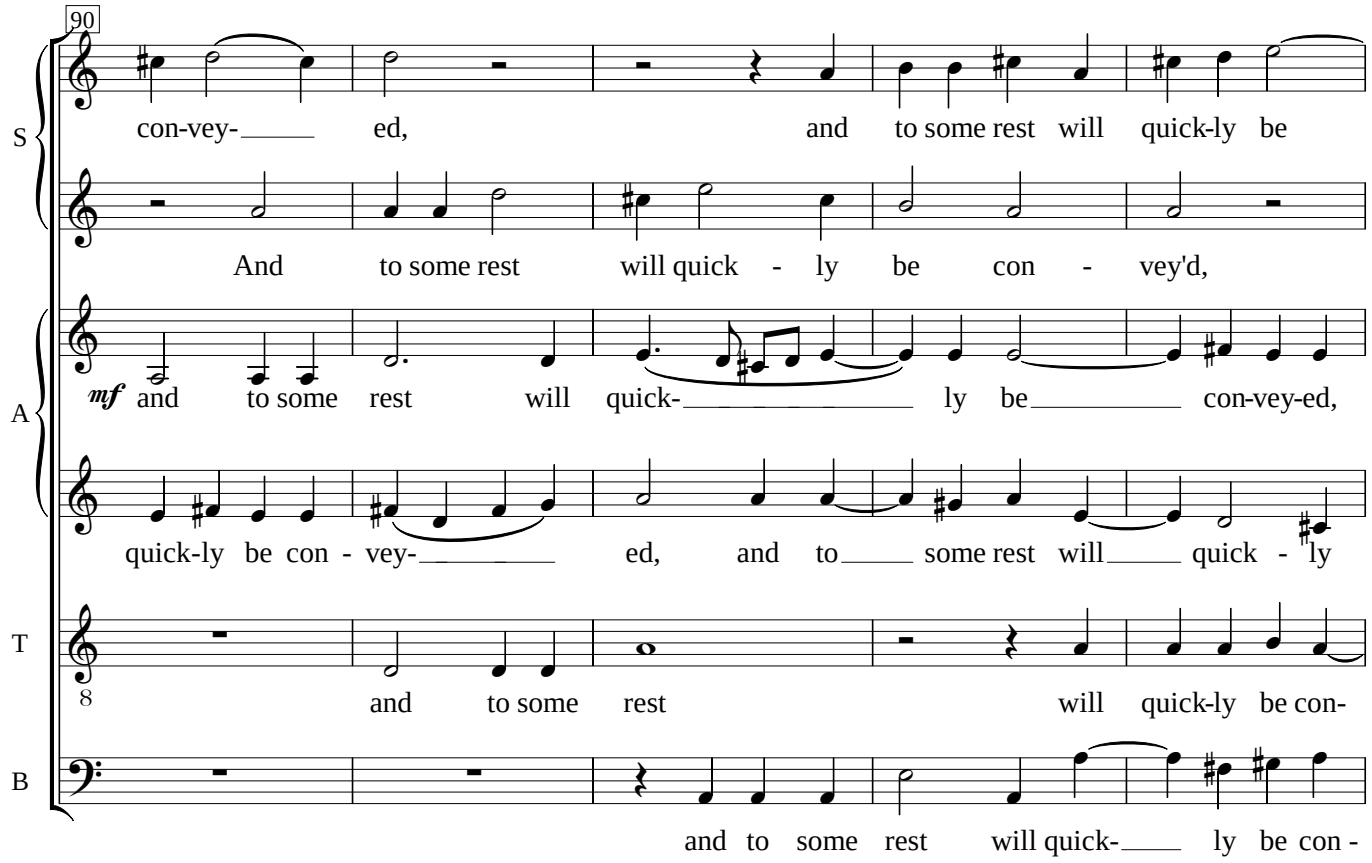
90
S
A
T
B
con-vey- ed, and to some rest will quick-ly be
And to some rest will quick - ly be con - vey'd,
mf and to some rest will quick- ly be con-vey-ed,
quick-ly be con - vey- ed, and to some rest will quick - ly
and to some rest will quick-ly be con-
and to some rest will quick- ly be con -
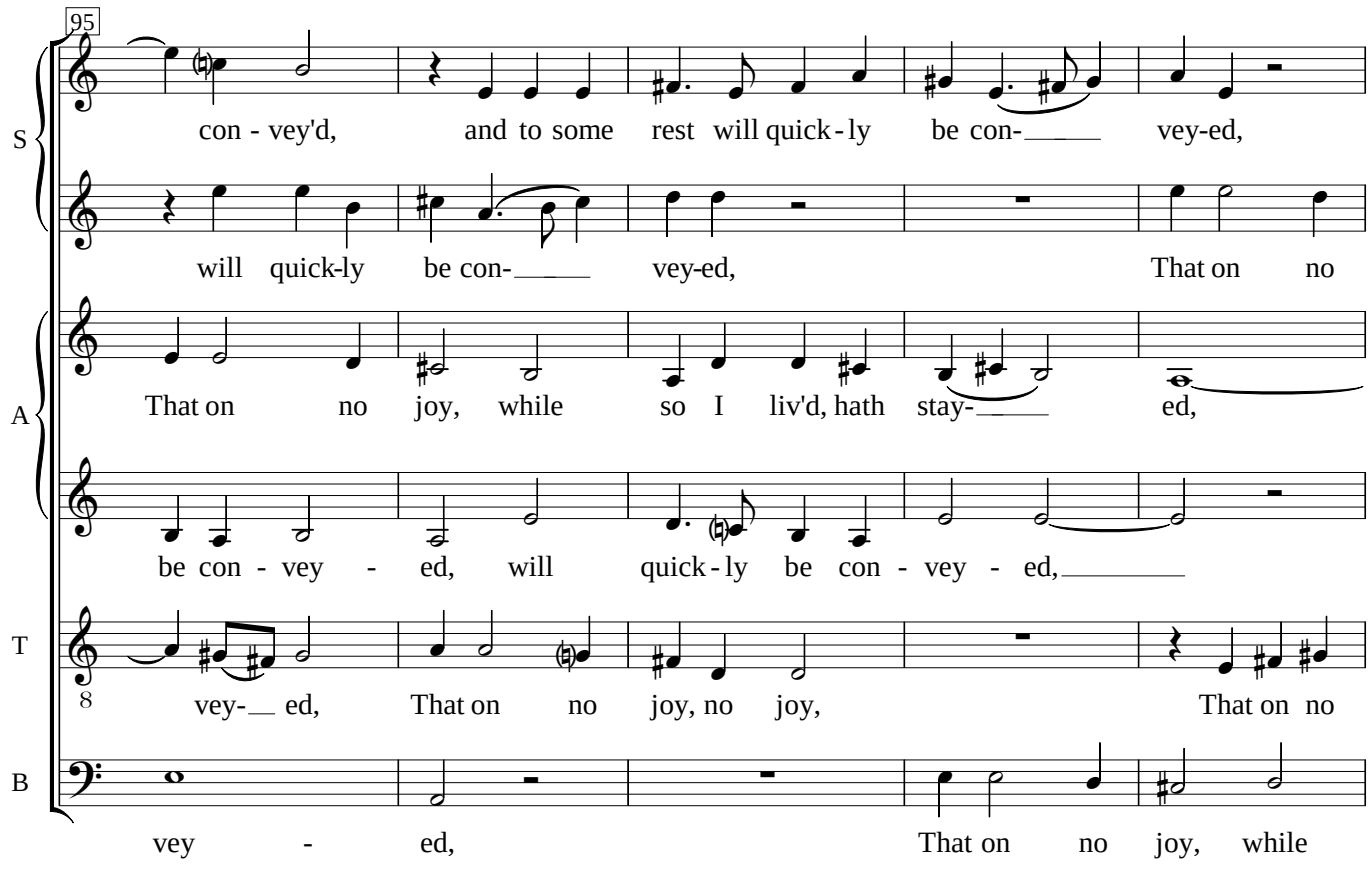
95
S
con - vey'd, and to some rest will quick - ly be con- vey-ed,
will quick-ly be con- vey-ed, That on no
A
That on no joy, while so I liv'd, hath stay- ed,
be con - vey - ed, will quick - ly be con - vey - ed,
T
vey- ed, That on no joy, no joy, That on no
B
vey - ed, That on no joy, while

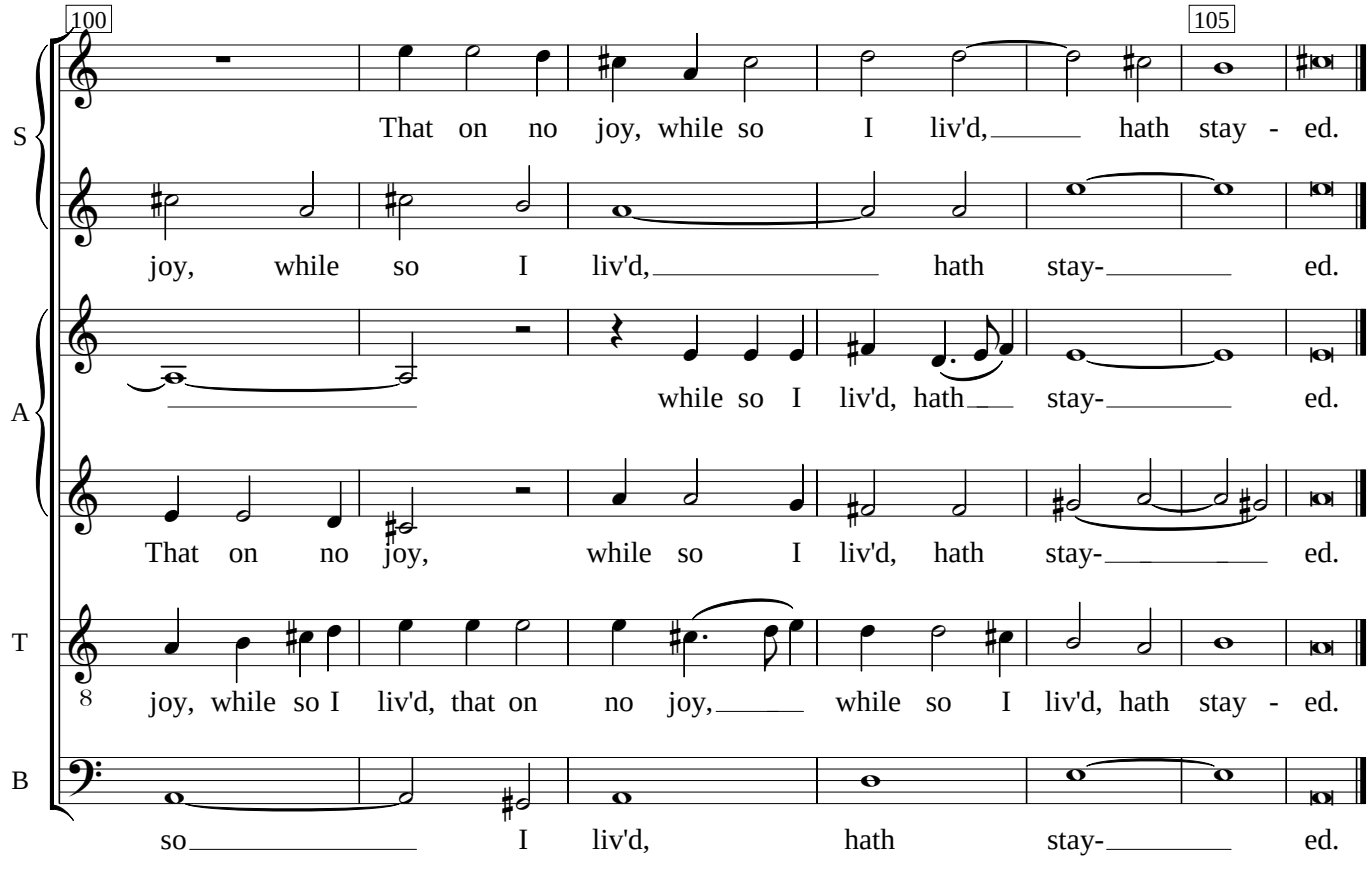
100
105
S
That on no joy, while so I liv'd, hath stay - ed.
joy, while so I liv'd, hath stay- ed.
A
while so I liv'd, hath stay- ed.
That on no joy, while so I liv'd, hath stay- ed.
T
joy, while so I liv'd, that on no joy, while so I liv'd, hath stay - ed.
B
so I liv'd, hath stay- ed.