Joseph Gabriel Rheinberger

(1839-1901)

Messe in d

(1853)

JWV 2

Partitur

BESETZUNG

2 Oboen
2 Hörner
2 Trompeten
Pauken
Streicher
Chor

INHALTSVERZEICHNIS

Kyrie 2

Gloria 15

Credo 35

Sanctus 70

Benedictus 85

Agnus Dei 97

Copyright © 2016 by Alexander Reuter
Edited from holograph stored at Bavarian State Library under signatory Mus.ms. 4495 a
urn:nbn:de:bvb:12-bsb00087138-2

Messe in d
JWV 2

Edited by Alexander Reuter

1. Kyrie

Joseph Gabriel Rheinberger
(1839-1901)

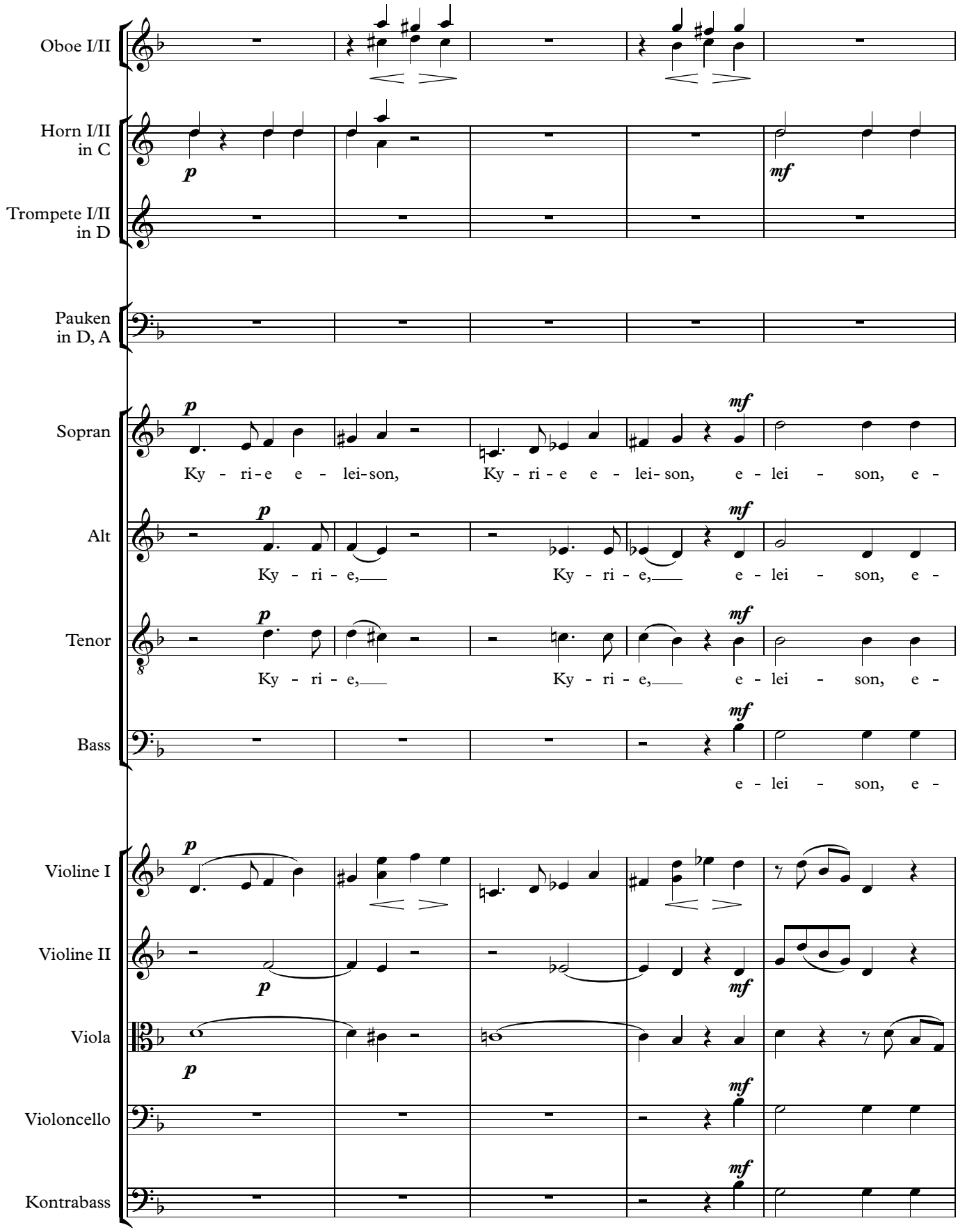

Copyright © 2016 by Alexander Reuter

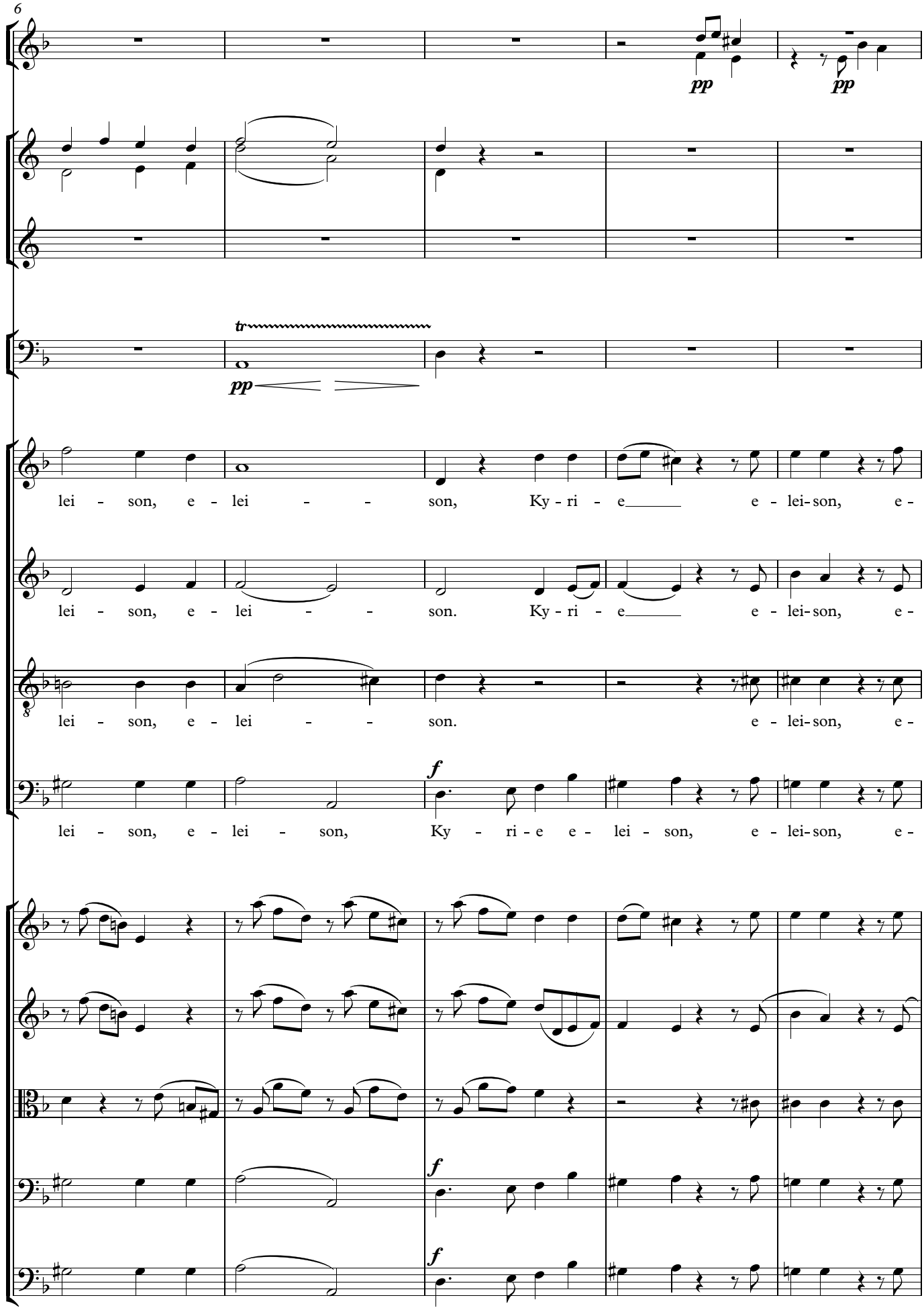
6
pp
pp
tr
pp
lei - son, e - lei - - son, Ky - ri - e e - lei - son, e -
lei - son, e - lei - - son. Ky - ri - e e - lei - son, e -
lei - son, e - lei - - son. e - lei - son, e -
f
lei - son, e - lei - son, Ky - ri - e e - lei - son, e - lei - son, e -
f
f

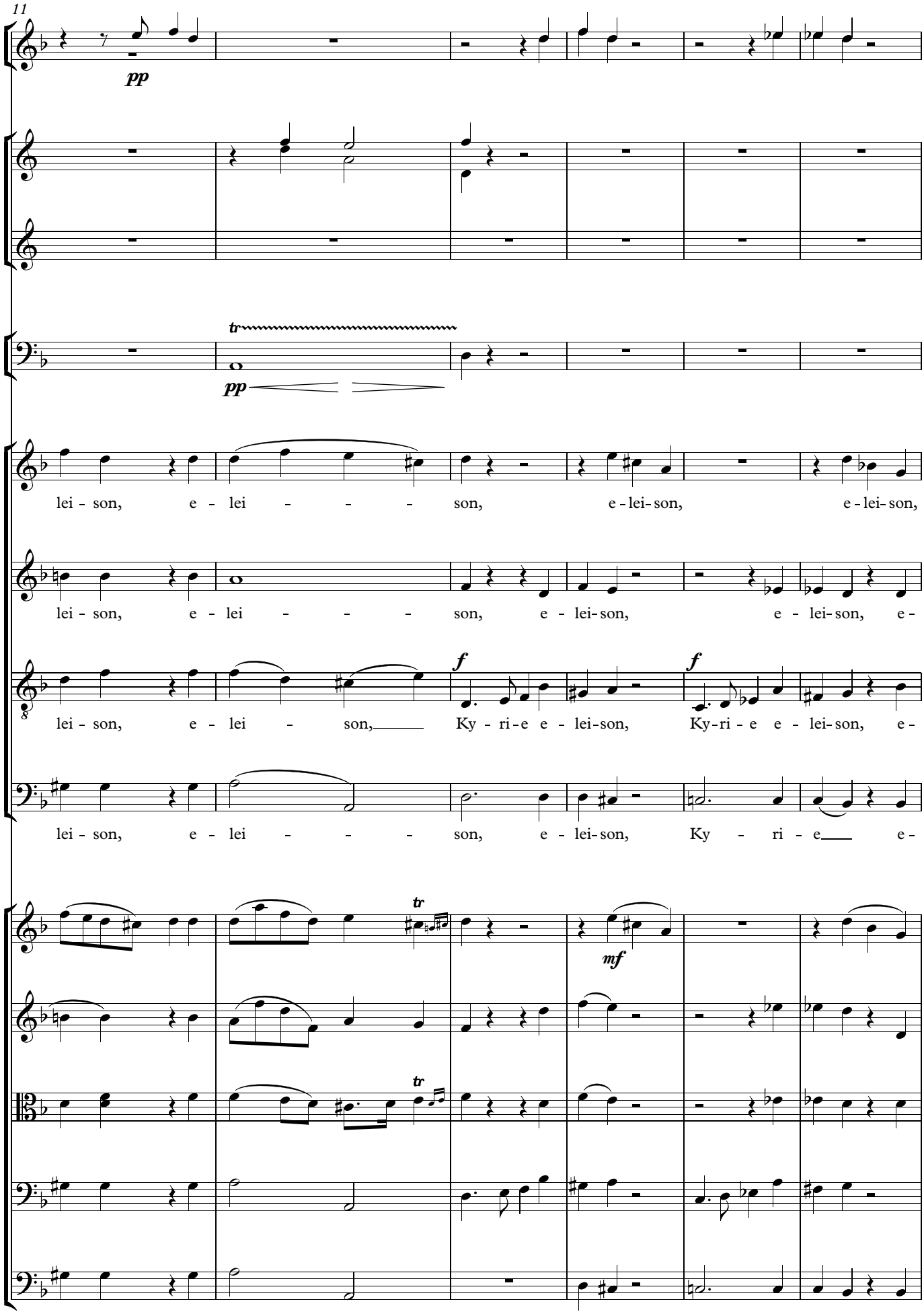
11
pp
tr
pp
lei - son, e - lei - - - - son, e - lei - son, e - lei - son,
lei - son, e - lei - - - - son, e - lei - son, e - lei - son, e -
f
f
lei - son, e - lei - son, Ky - ri - e e - lei - son, Ky - ri - e e - lei - son, e -
lei - son, e - lei - - - - son, e - lei - son, Ky - ri - e e -
tr
mf
tr

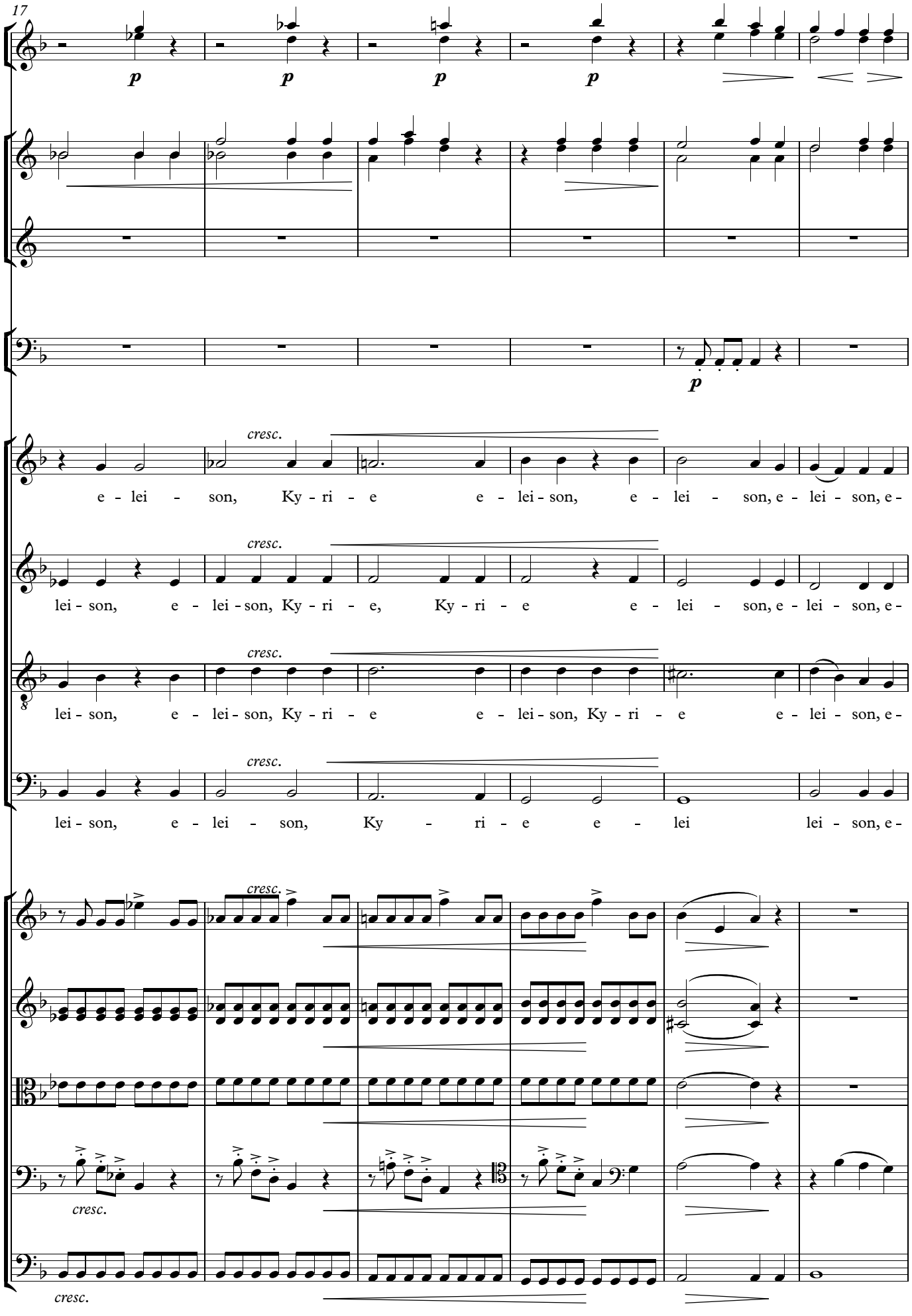
17
p
p
p
p
p
cresc.
e - lei - son, Ky - ri - e e - lei - son, e - lei - son, e - lei - son, e -
cresc.
lei - son, e - lei - son, Ky - ri - e, Ky - ri - e e - lei - son, e - lei - son, e -
cresc.
lei - son, e - lei - son, Ky - ri - e e - lei - son, Ky - ri - e e - lei - son, e -
cresc.
lei - son, e - lei - son, Ky - ri - e e - lei lei - son, e -
cresc.
cresc.
cresc.

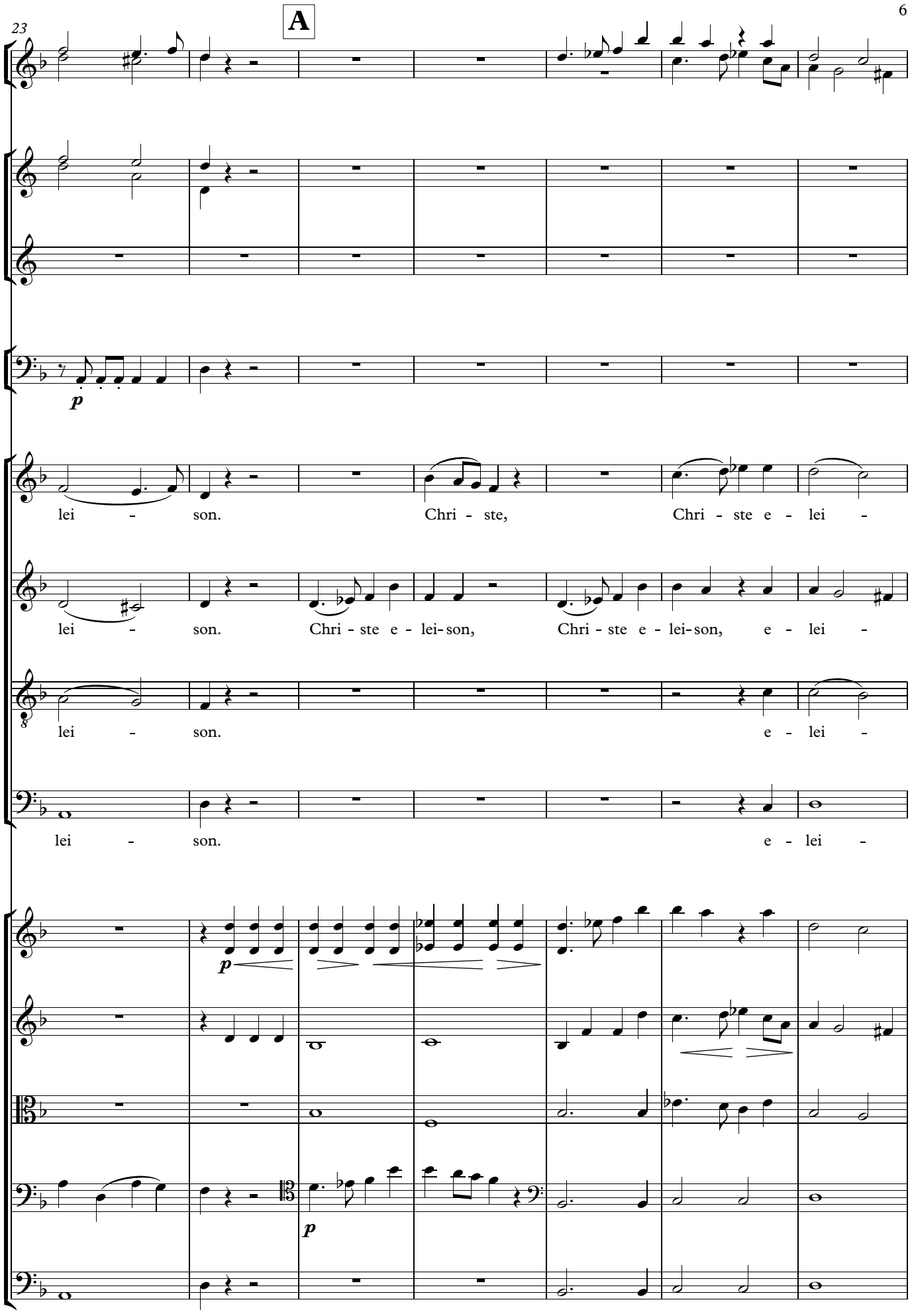
23
A
p
lei - son. Chri - ste, Chri - ste e - lei -
lei - son. Chri - ste e - lei - son, Chri - ste e - lei - son, e - lei -
lei - son. e - lei -
lei - son. e - lei -
p
p

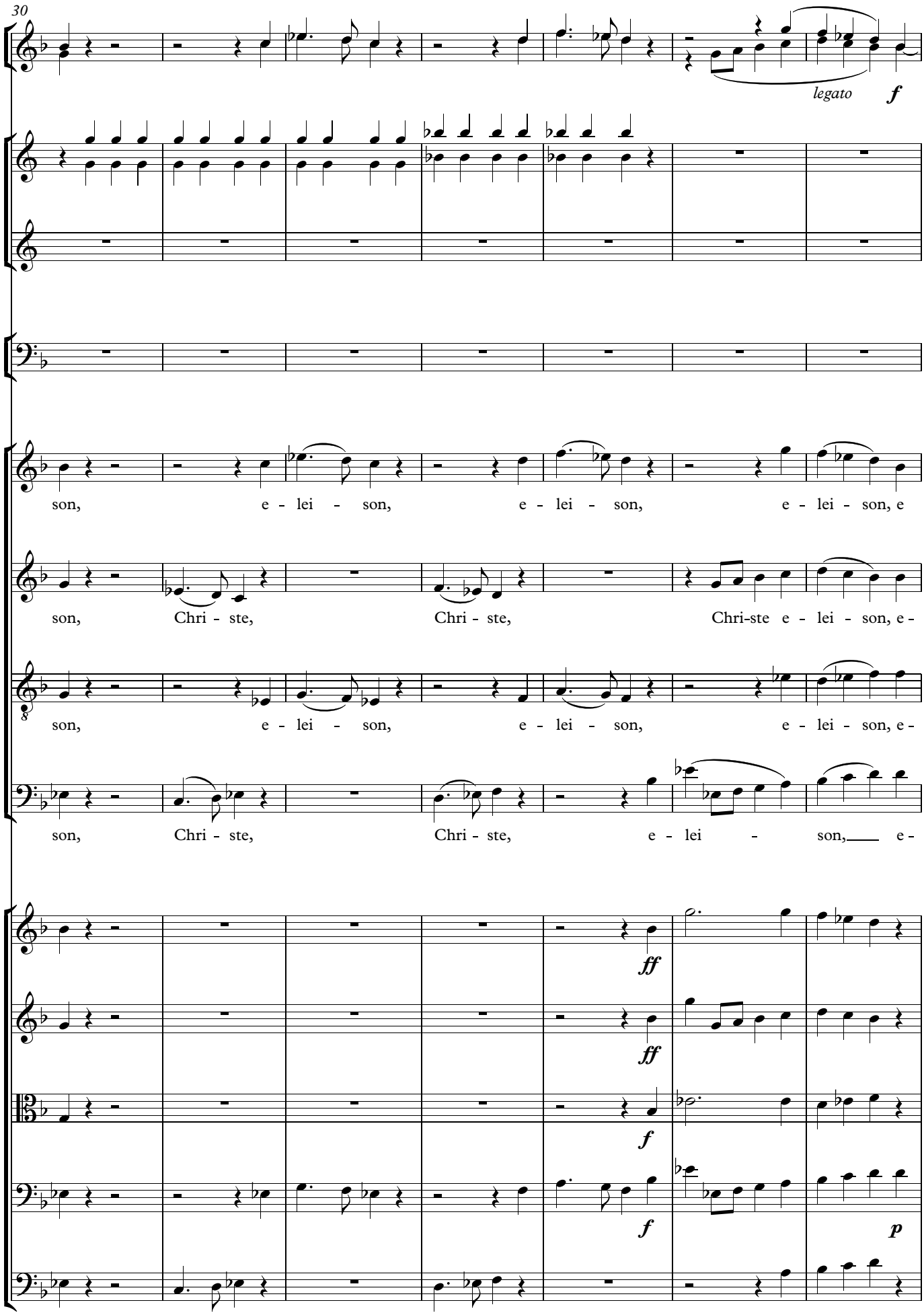
30
legato
f
son, e - lei - son, e - lei - son, e - lei - son, e
son, Chri - ste, Chri - ste, Chri-ste e - lei - son, e -
son, e - lei - son, e - lei - son, e - lei - son, e -
son, Chri - ste, Chri - ste, e - lei - son, e -
ff
ff
f
f
p

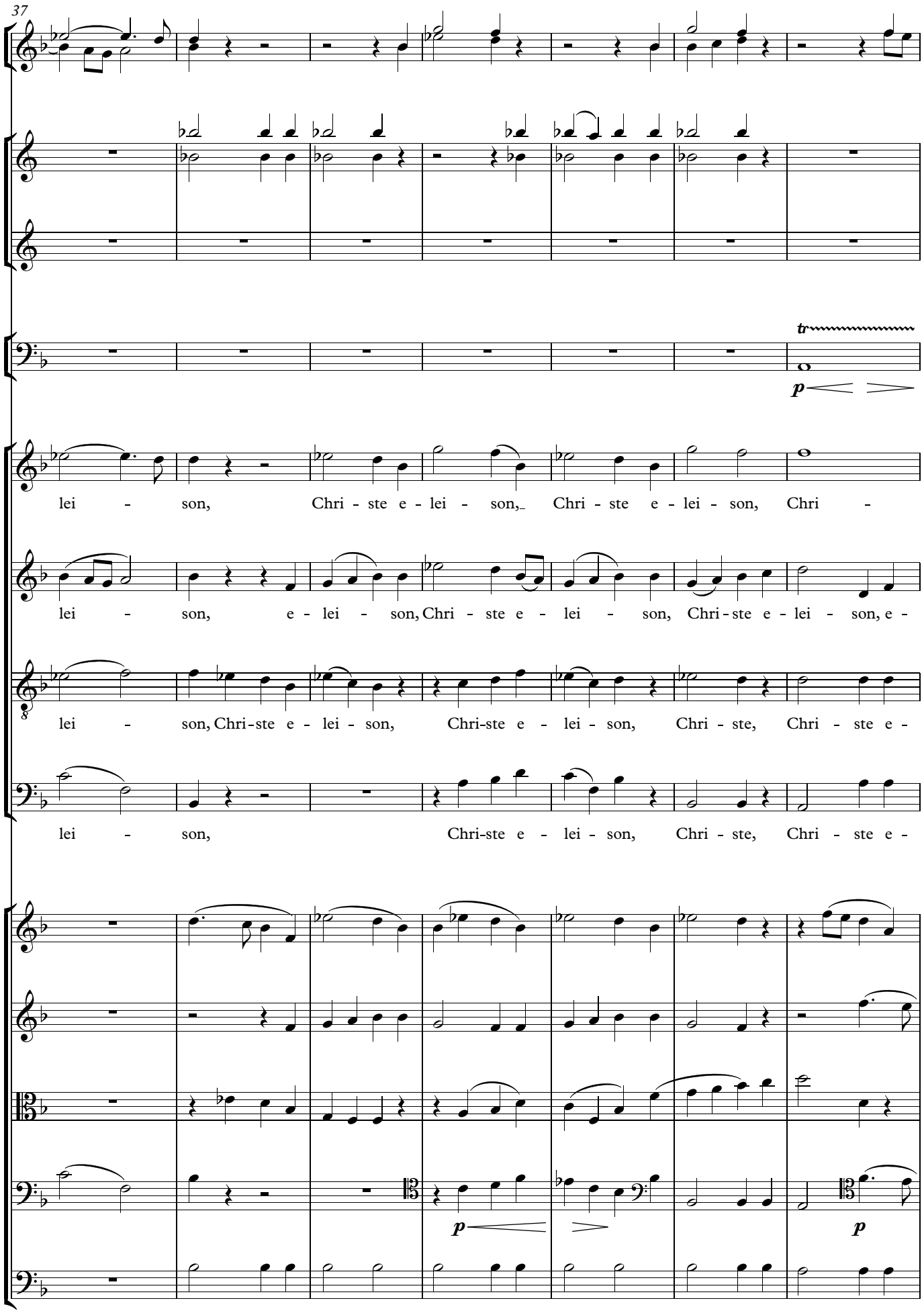
37
tr
p
lei - son, Chri - ste e - lei - son, Chri - ste e - lei - son, Chri -
lei - son, e - lei - son, Chri - ste e - lei - son, Chri - ste e - lei - son, e -
lei - son, Chri - ste e - lei - son, Chri - ste e - lei - son, Chri - ste, Chri - ste e -
lei - son, Chri - ste e - lei - son, Chri - ste, Chri - ste e -
p
p

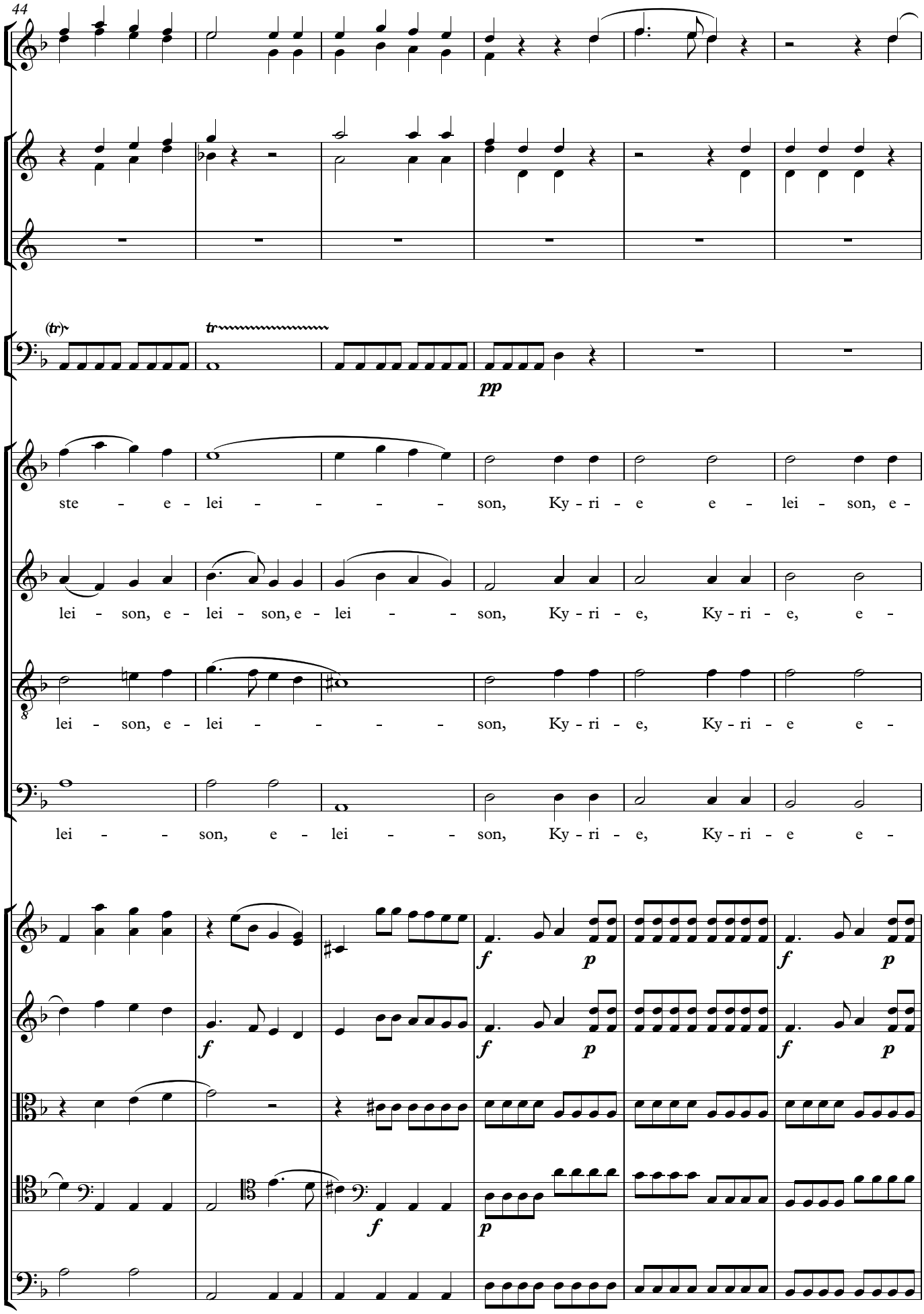
44
(tr)
tr
pp
ste - e - lei - - - - - son, Ky - ri - e e - lei - son, e -
lei - son, e - lei - son, e - lei - - son, Ky - ri - e, Ky - ri - e, e -
lei - son, e - lei - - - - - son, Ky - ri - e, Ky - ri - e e -
lei - - son, e - lei - - son, Ky - ri - e, Ky - ri - e e -
f
p
f
p
f
f
p
f
p
f
p
f
p

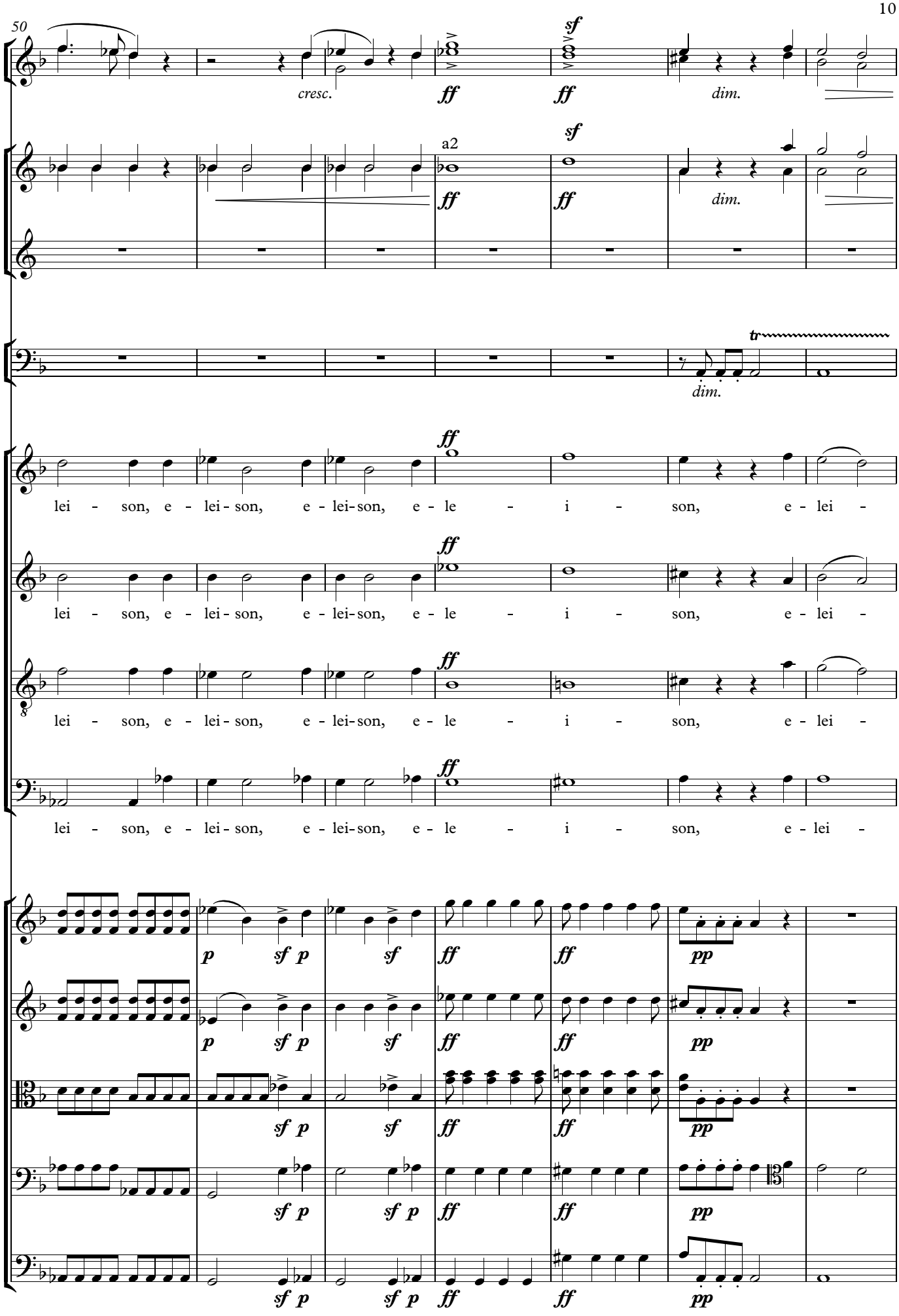
50
cresc.
ff
sf
dim.
a2
tr
lei - son, e - lei - son, e - lei - son, e - le - i - son, e - lei -
p
sf p
pp

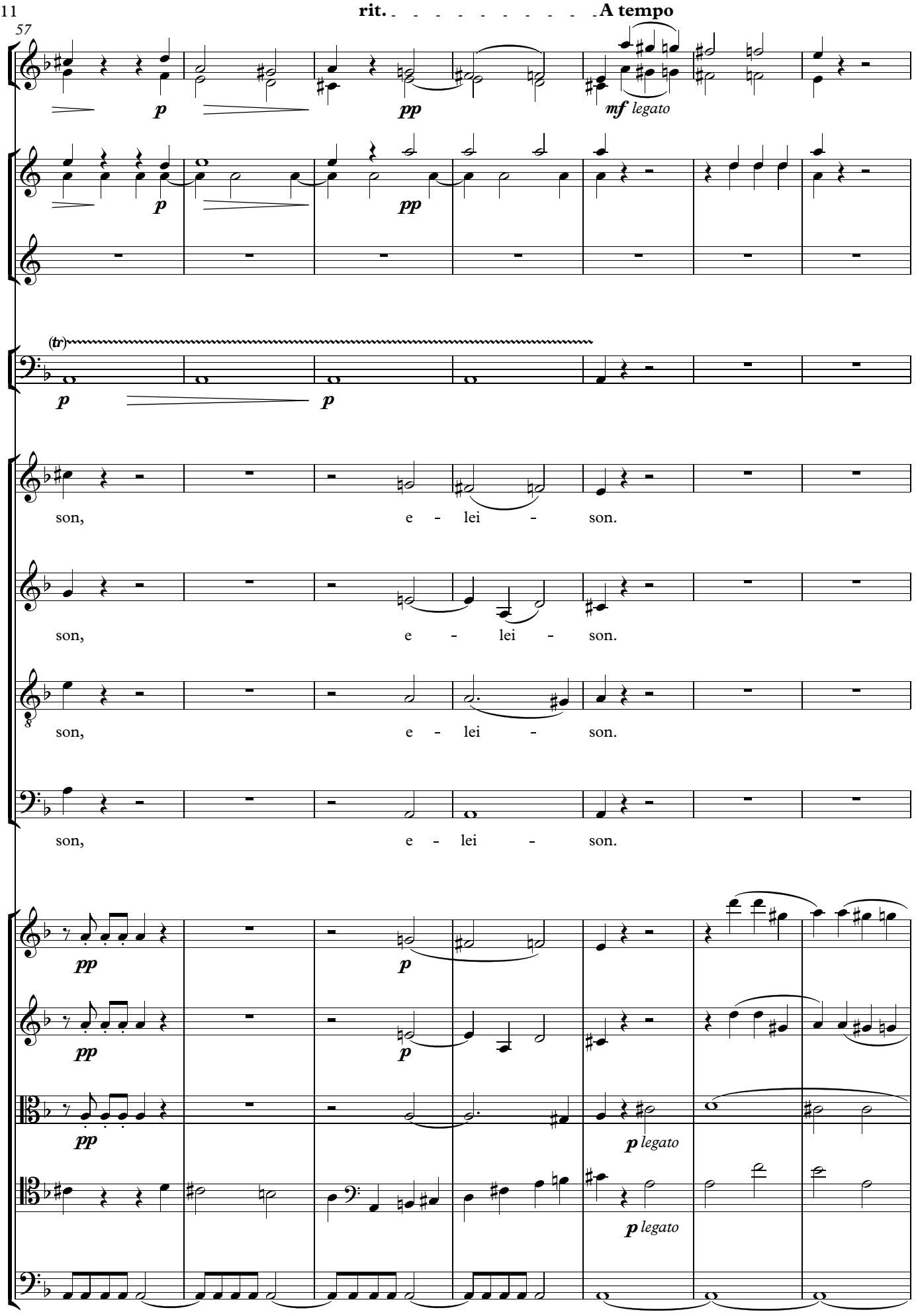
rit.
A tempo
57
p
pp
mf legato
(tr)
son, e - lei - son.
son, e - lei - son.
son, e - lei - son.
son, e - lei - son.
pp
p legato

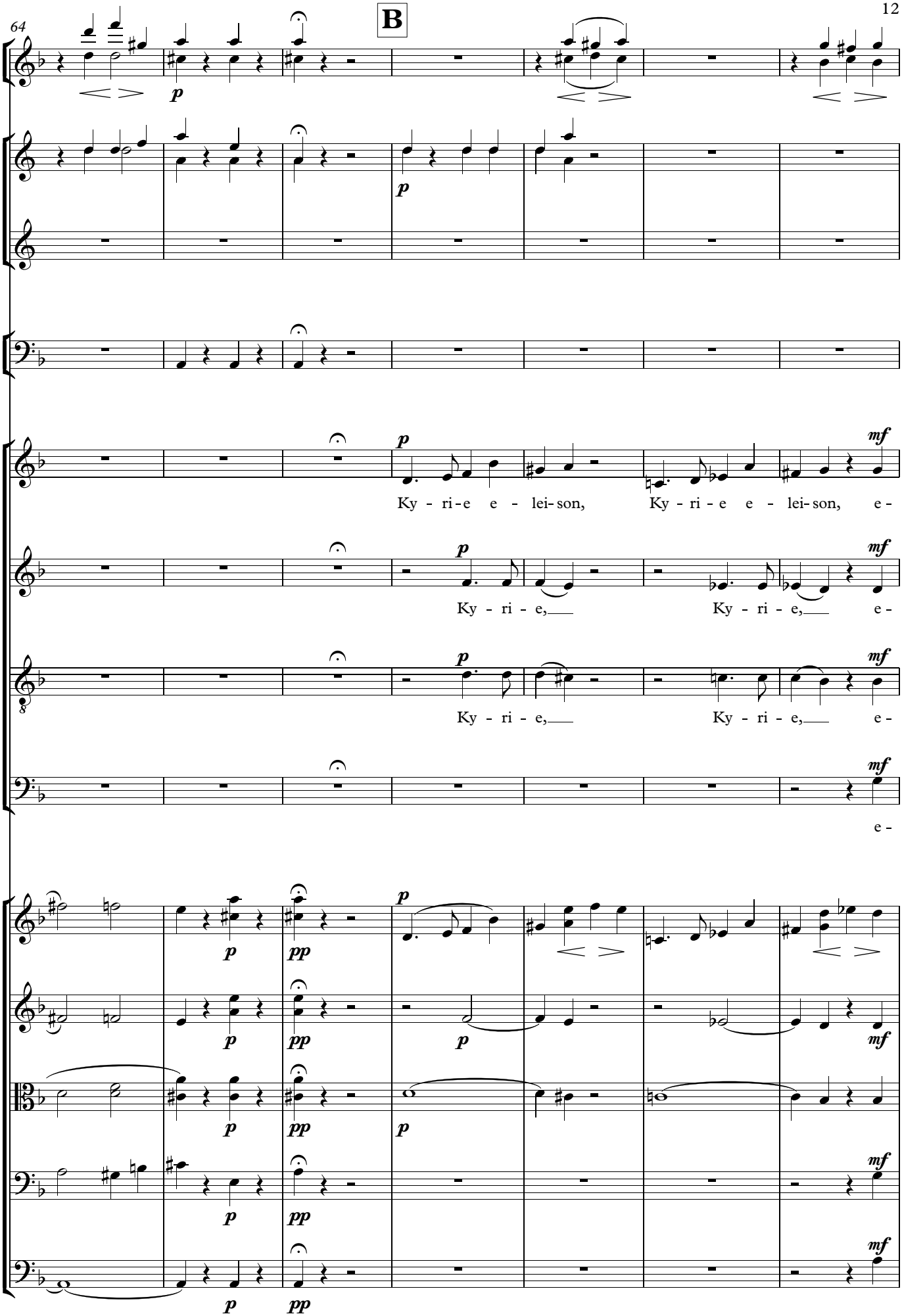
64
B
Ky - ri - e e - lei - son, Ky - ri - e e - lei - son, e -
Ky - ri - e, Ky - ri - e, e -
Ky - ri - e, Ky - ri - e, e -
e -

71

mf

tr

pp

tr

lei - son, e - lei - son, e - lei - - son, e - lei - son, e -

lei - son, e - lei - son, e - lei - - son, e - lei - son, e -

8

lei - son, e - lei - son, e - lei - son, Ky - ri - e e - lei - son, e -

lei - son, e - lei - son, e - lei - - son, e - lei - son, e -

f

f

f

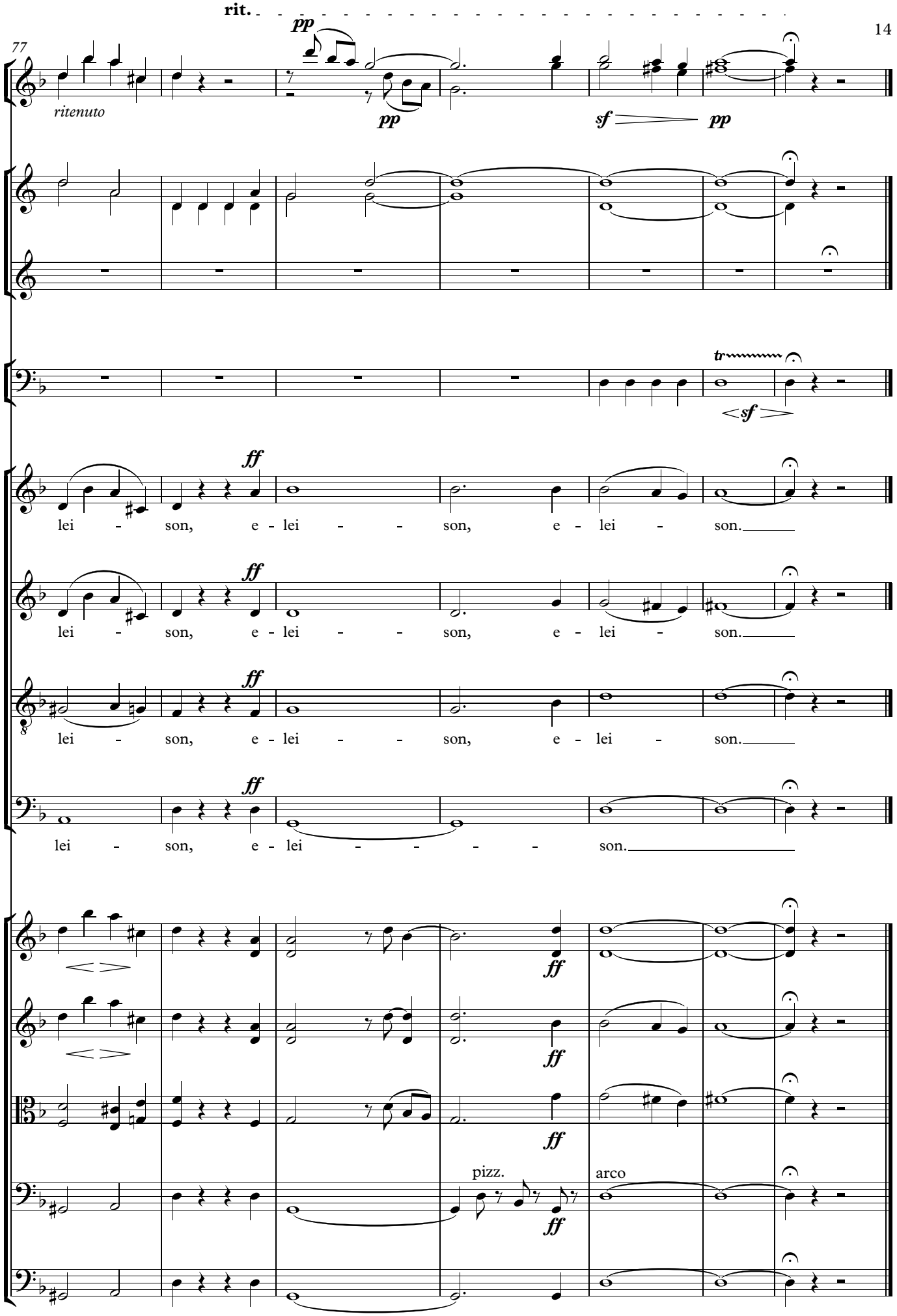
rit.
77
ritenuto
pp
pp
sf
pp
tr
sf
ff
lei - son, e - lei - - son, e - lei - son.
ff
lei - son, e - lei - - son, e - lei - son.
ff
lei - son, e - lei - - son, e - lei - son.
ff
lei - son, e - lei - - - - son.
ff
ff
ff
pizz.
ff
arco

2. Gloria

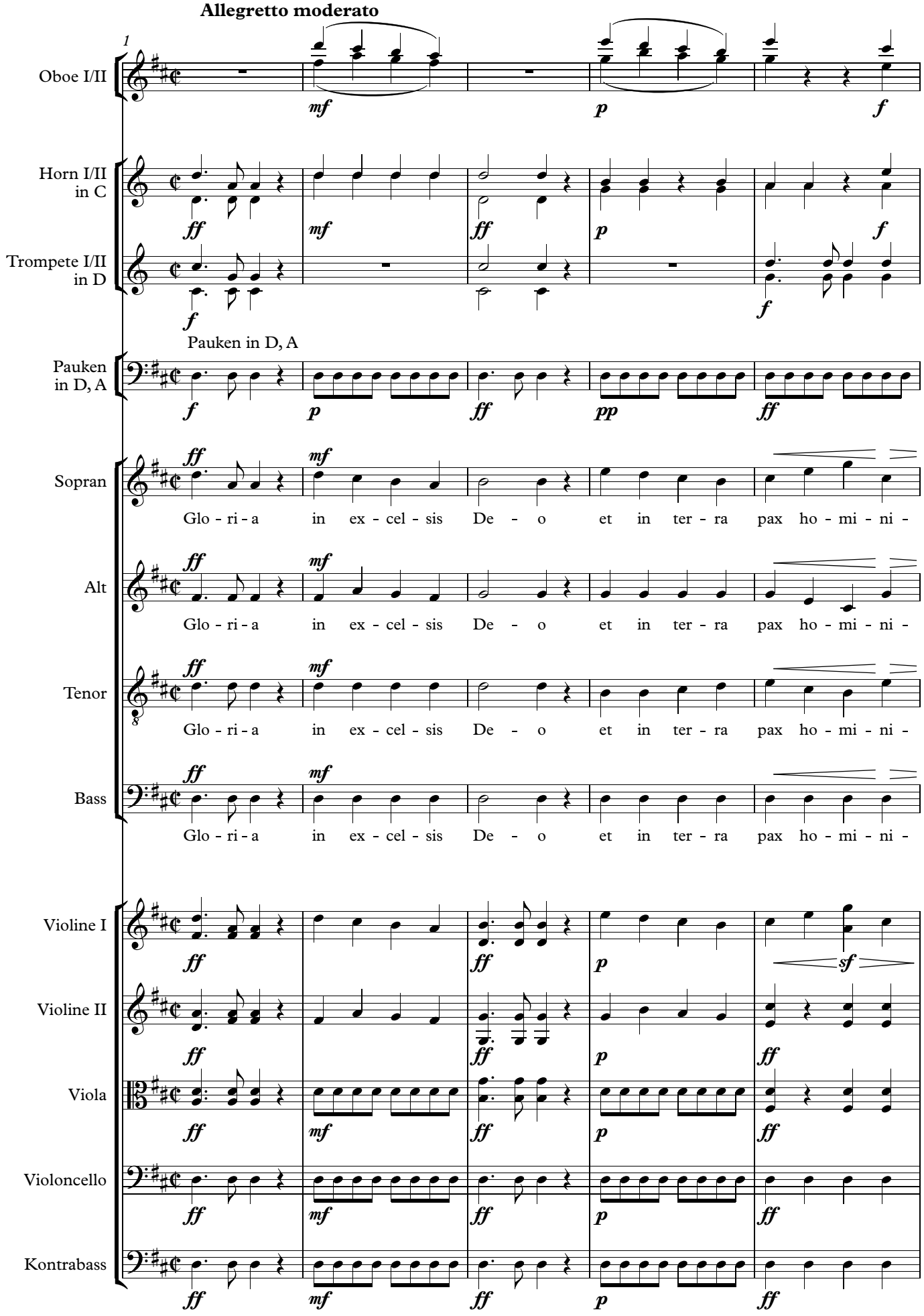
Allegretto moderato
1
Oboe I/II
Horn I/II in C
Trompete I/II in D
Pauken in D, A
Pauken in D, A
Sopran
Alt
Tenor
Bass
Glo - ri - a in ex - cel - sis De - o et in ter - ra pax ho - mi - ni -
Violine I
Violine II
Viola
Violoncello
Kontrabass

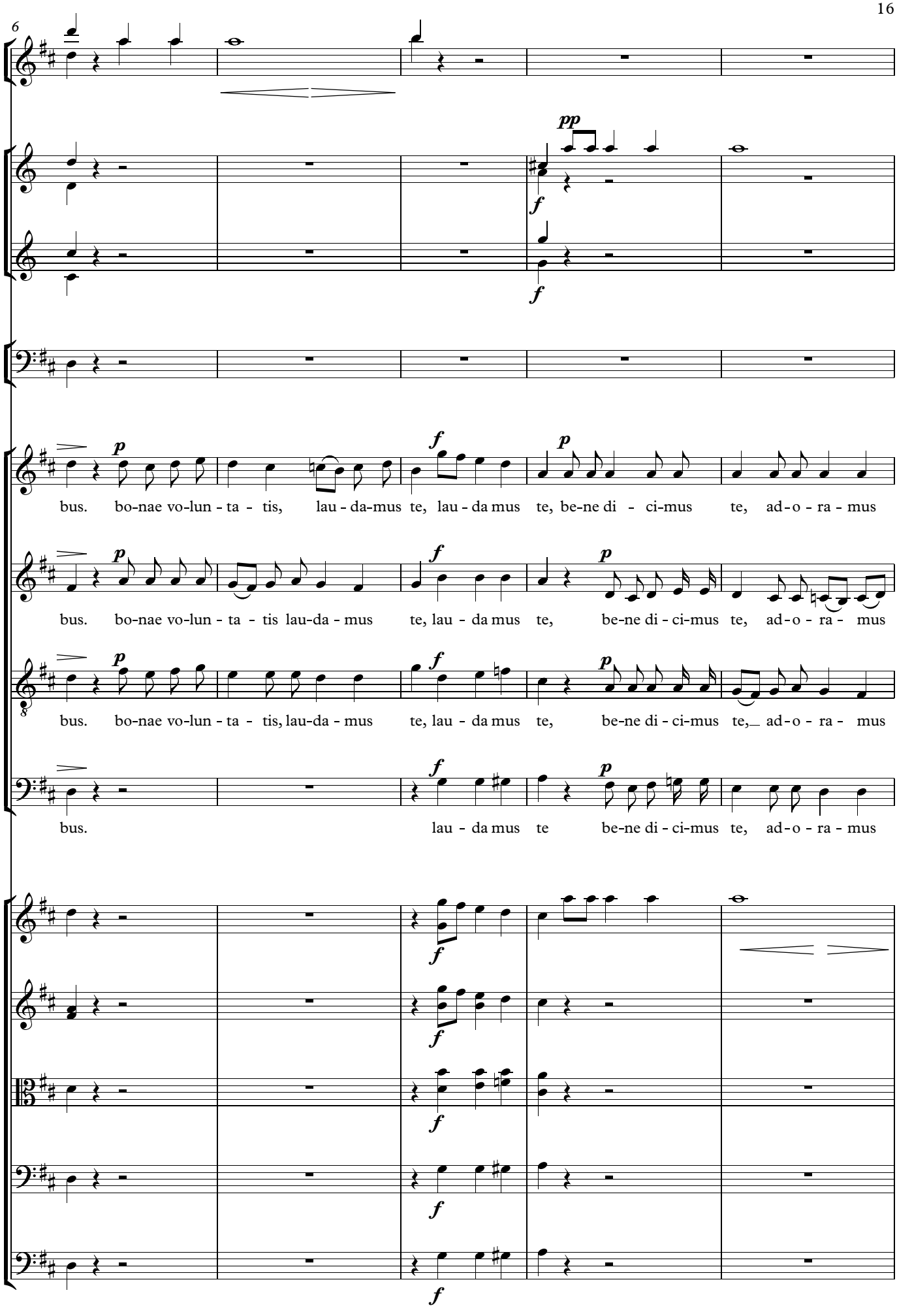
6
pp
f
p
bus. bo-nae vo-lun - ta - tis, lau - da-mus te, lau - da mus te, be-ne di - ci-mus te, ad - o - ra - mus
bus. bo-nae vo-lun - ta - tis lau-da - mus te, lau - da mus te, be-ne di - ci-mus te, ad - o - ra - mus
bus. bo-nae vo-lun - ta - tis, lau-da - mus te, lau - da mus te, be-ne di - ci-mus te, ad - o - ra - mus
bus. lau - da mus te be-ne di - ci-mus te, ad - o - ra - mus

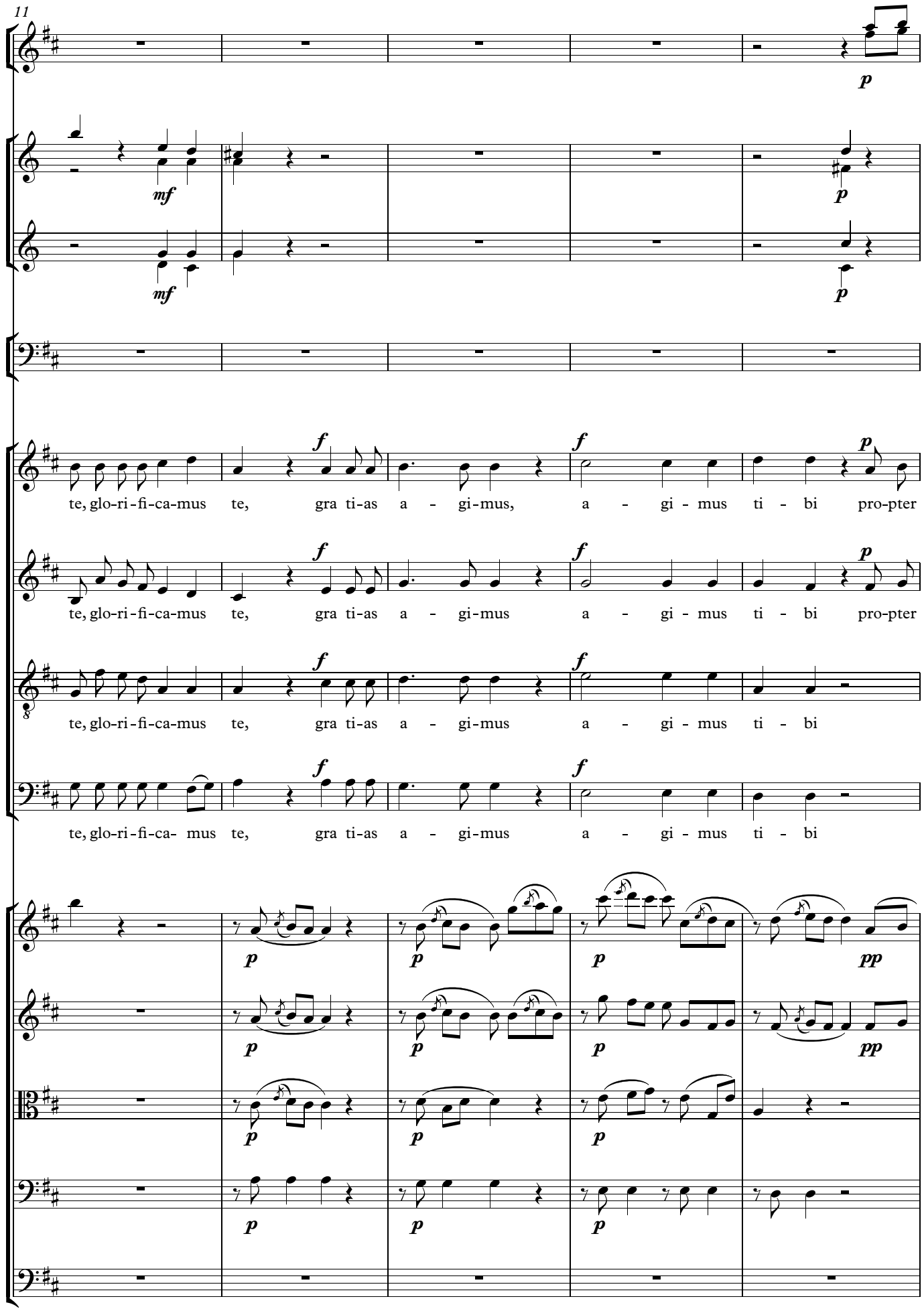
11
mf
p
te, glo-ri-fi-ca-mus te, gra ti-as a - gi-mus, a - gi - mus ti - bi pro-pter
te, glo-ri-fi-ca-mus te, gra ti-as a - gi-mus a - gi - mus ti - bi pro-pter
te, glo-ri-fi-ca-mus te, gra ti-as a - gi-mus a - gi - mus ti - bi
te, glo-ri-fi-ca- mus te, gra ti-as a - gi-mus a - gi - mus ti - bi
pp

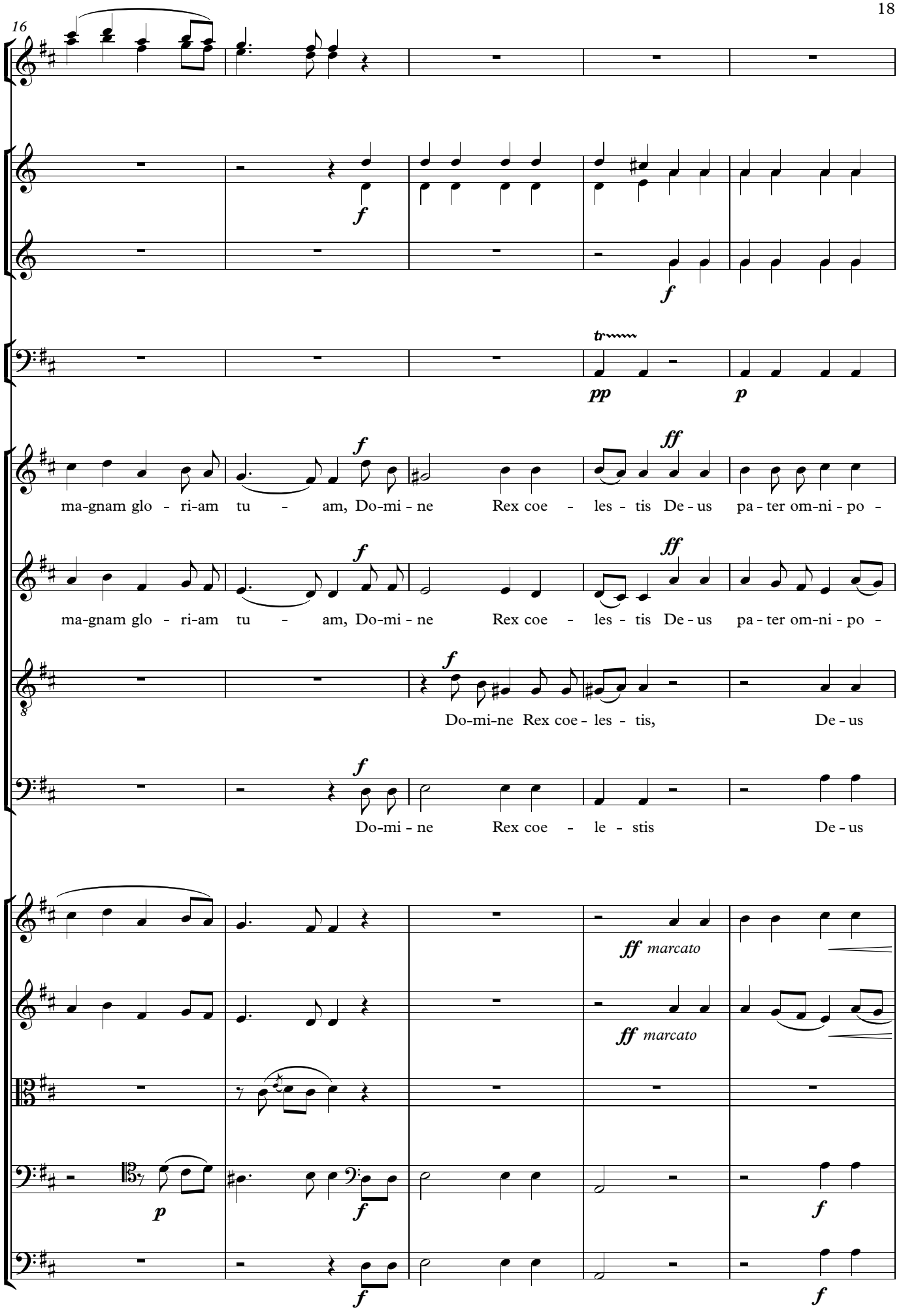
16
ma-gnam glo - ri-am tu - am, Do-mi - ne Rex coe - les - tis De - us pa - ter om-ni - po -
ma-gnam glo - ri-am tu - am, Do-mi - ne Rex coe - les - tis De - us pa - ter om-ni - po -
Do-mi-ne Rex coe - les - tis, De - us
Do-mi - ne Rex coe - le - stis De - us
ff marcato
ff marcato

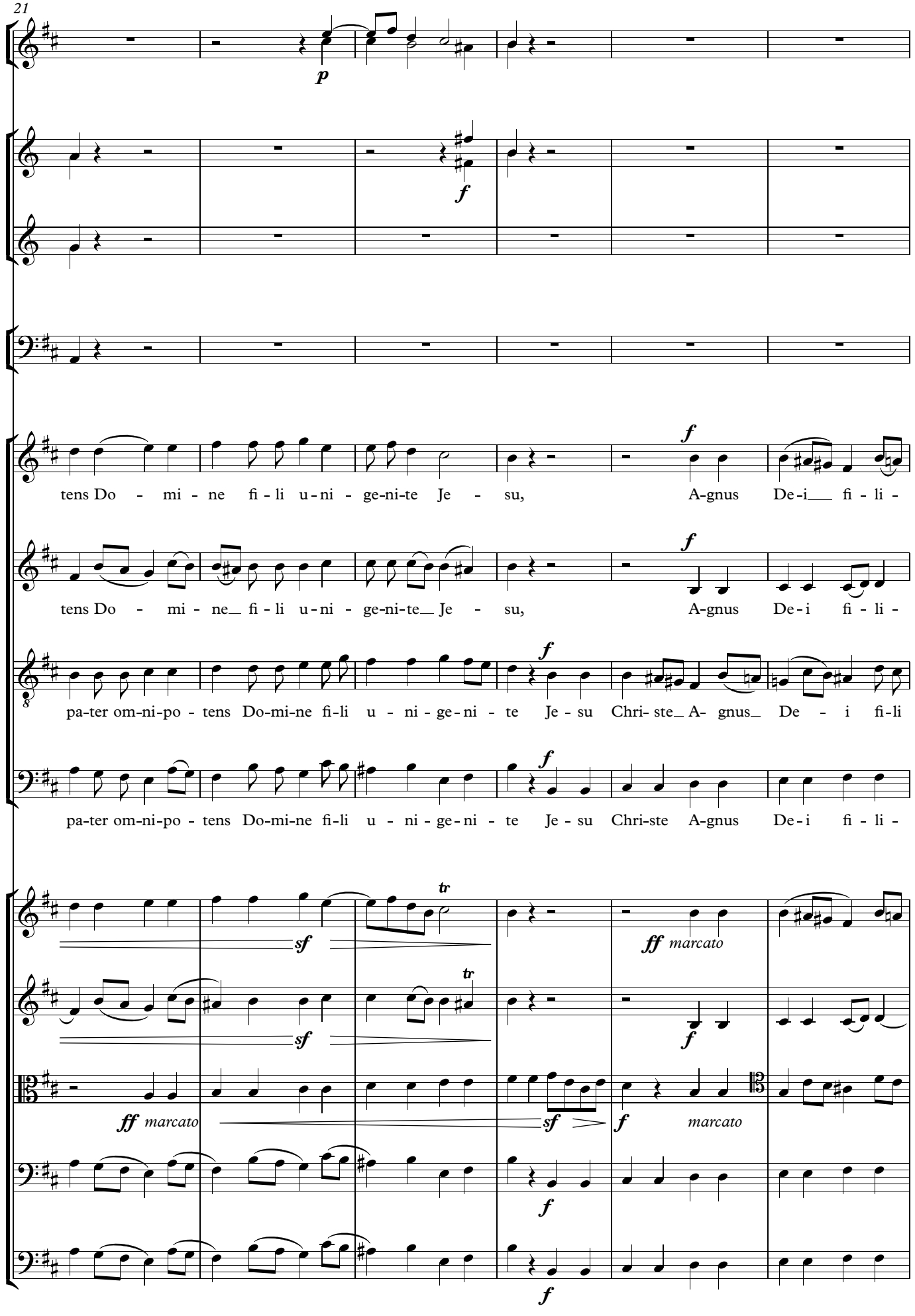
21
p
f
tens Do - mi - ne fi - li u - ni - ge - ni - te Je - su,
A - gnus De - i fi - li -
tens Do - mi - ne fi - li u - ni - ge - ni - te Je - su,
A - gnus De - i fi - li -
pa - ter om - ni - po - tens Do - mi - ne fi - li u - ni - ge - ni - te Je - su Chri - ste A - gnus De - i fi - li
pa - ter om - ni - po - tens Do - mi - ne fi - li u - ni - ge - ni - te Je - su Chri - ste A - gnus De - i fi - li -
tr
sf
ff marcato
marcato

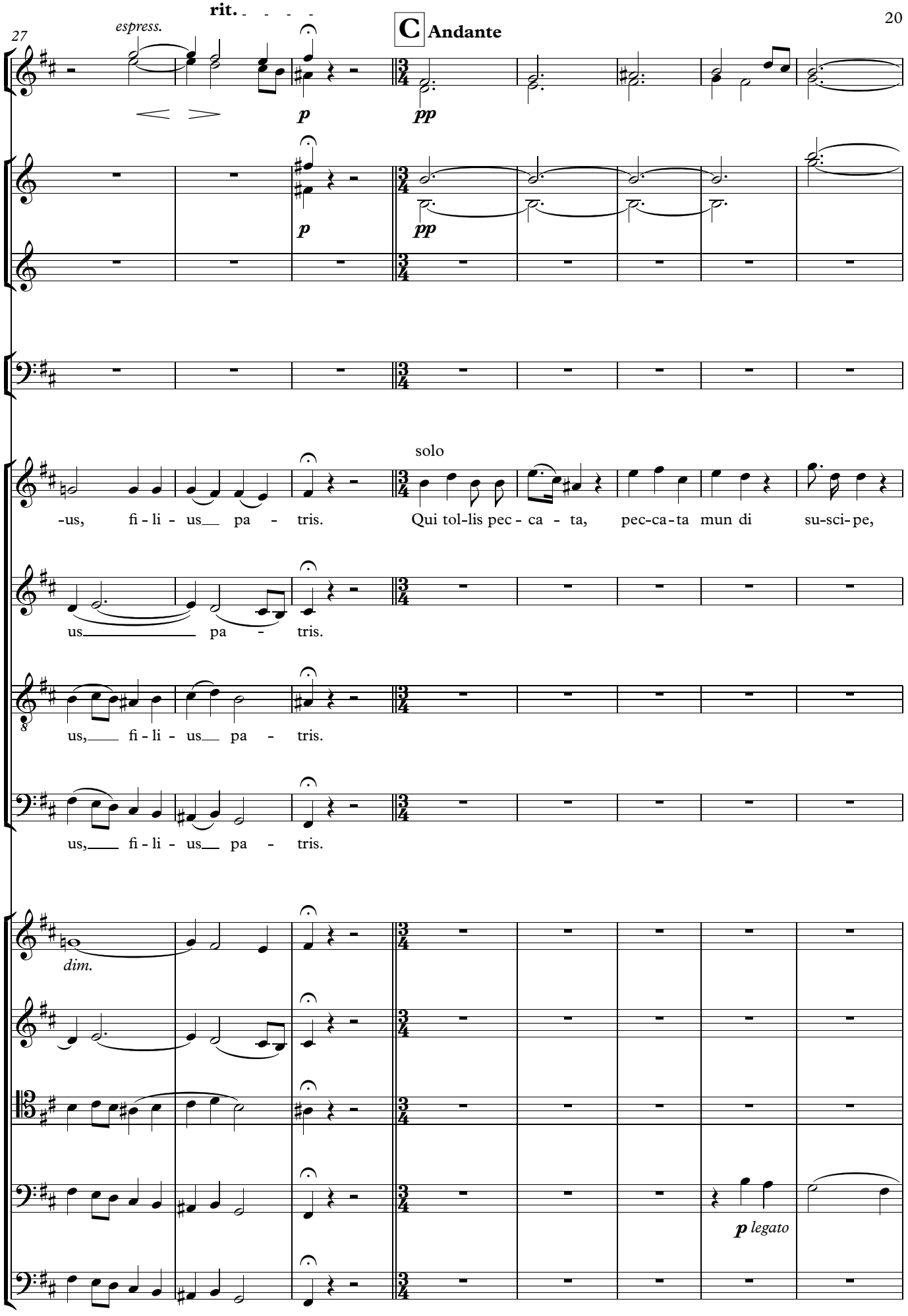
27
espress.
rit.
C Andante
p
pp
solo
-us, fi - li - us pa - tris. Qui tol-lis pec - ca - ta, pec-ca-ta mun di su-sci-pe,
us pa - tris.
us, fi - li - us pa - tris.
us, fi - li - us pa - tris.
dim.
p legato

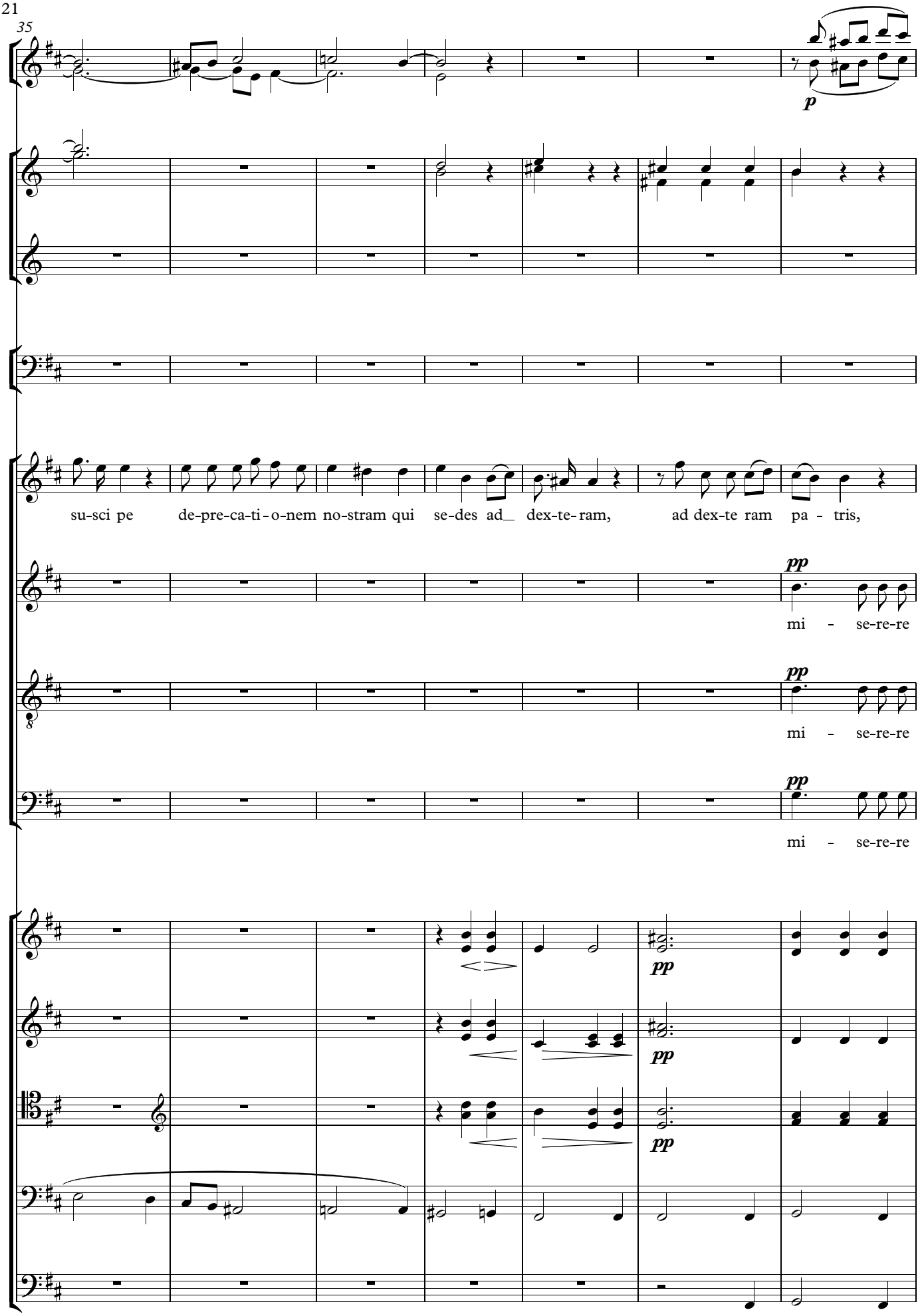
35
p
su-sci pe de-pre-ca-ti-o-nem no-stram qui se-des ad_ dex-te-ram, ad dex-te ram pa - tris,
pp
mi - se-re-re
pp
mi - se-re-re
pp
mi - se-re-re
pp
pp
pp

Tranquillo

42

pp

mi - se-re-re no - bis, mi - se-re-re, mi-se - re - re.

no - bis, mi - se-re-re no - bis, mi-se - re-re no - bis.

no - bis, mi - se-re-re no - bis, mi-se - re-re no - bis.

no - bis, mi - se-re-re no - bis, mi-se - re-re no - bis.

p

dolce

49

D **Allegro**

f *f*

f *mf*

f *p* *f*

f *p* *f* *p*

tutti

f

Quo - ni-am tu so - lus san - ctus tu so -

f

Quo - ni-am tu so - lus san - ctus tu so -

f

Quo - ni-am tu so - lus san - ctus tu so -

f

Quo - ni-am tu so - lus san - ctus tu so -

f *mf* *f*

f *mf* *f*

dolce

f *mf* *f*

f *mf* *f* *p*

f *mf* *f* *p*

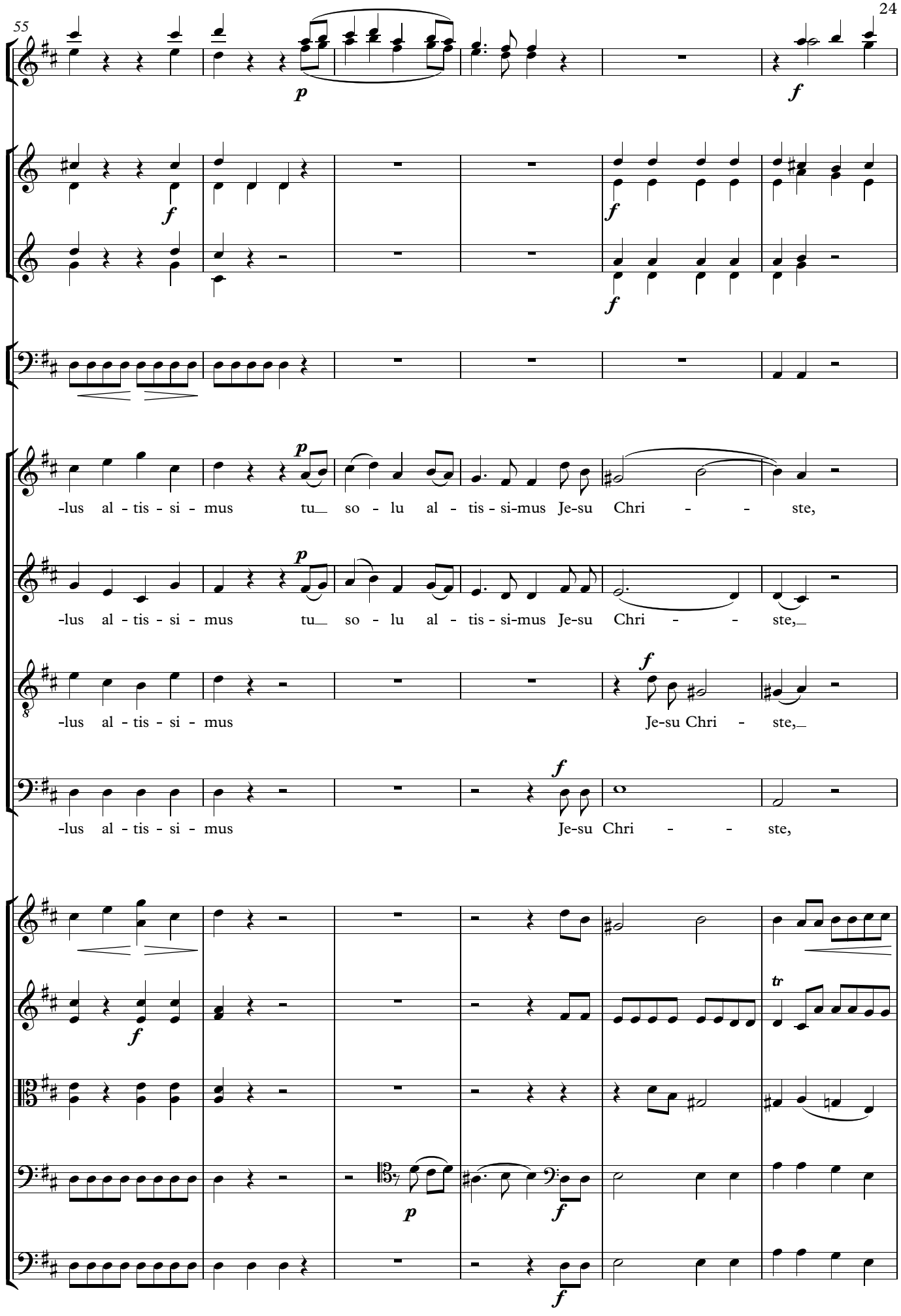
55
p
f
-lus al - tis - si - mus tu so - lu al - tis - si-mus Je-su Chri - - ste,
-lus al - tis - si - mus tu so - lu al - tis - si-mus Je-su Chri - - ste,
-lus al - tis - si - mus Je-su Chri - ste,
-lus al - tis - si - mus Je-su Chri - - ste,
tr

61

f *p*

p *sf*

ff

Quo - ni - am tu so - lus, tu so - lus al - tis - si-mus Je-su Chri - -

ff

Quo-ni-am tu so - lus al - tis - si - mus Je-su Chri -

ff

Quo-ni-am tu so - lus al - tis - si - mus, tu so-lus san - ctus Je-su Chri -

ff

Quo - ni - am tu so - lus, tu so - lus al - tis - si-mus Je-su Chri - -

ff *sf* *marcato* *sf* *sf*

ff

ff

(1) (2) (3) (4)

ff

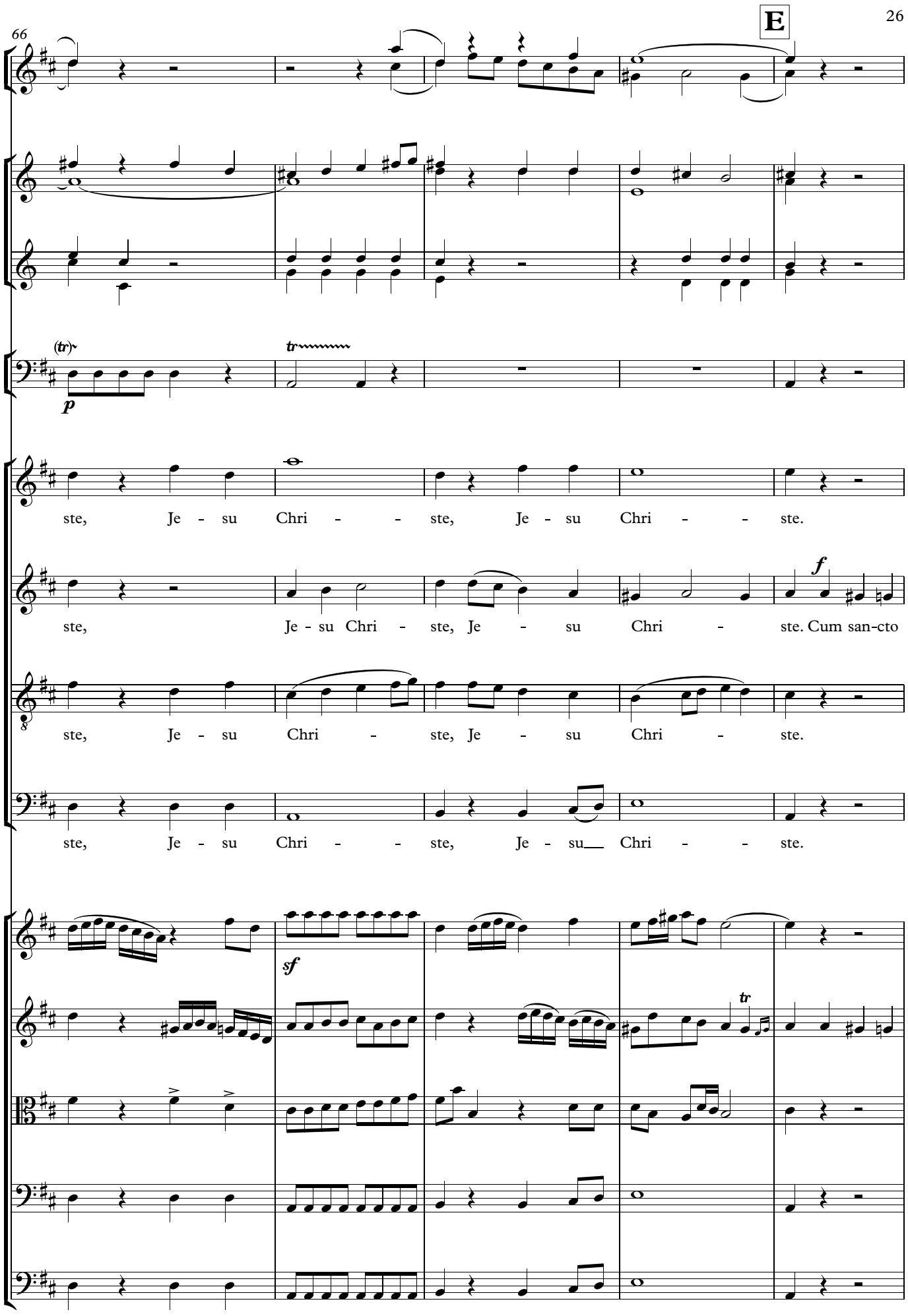
66
E
(tr)
p
tr
ste, Je - su Chri - - ste, Je - su Chri - - ste.
ste, Je - su Chri - ste, Je - su Chri - ste. Cum san-cto
ste, Je - su Chri - ste, Je - su Chri - ste.
ste, Je - su Chri - - ste, Je - su Chri - - ste.
f
sf
tr

71

f

Cum san-cto spi - ri tu in glo - ri - a A - men, A -

spi-ri-tu in glo - ri - a. A - men. Cum san-cto spi-ri- tu. A - men, A - men, A -

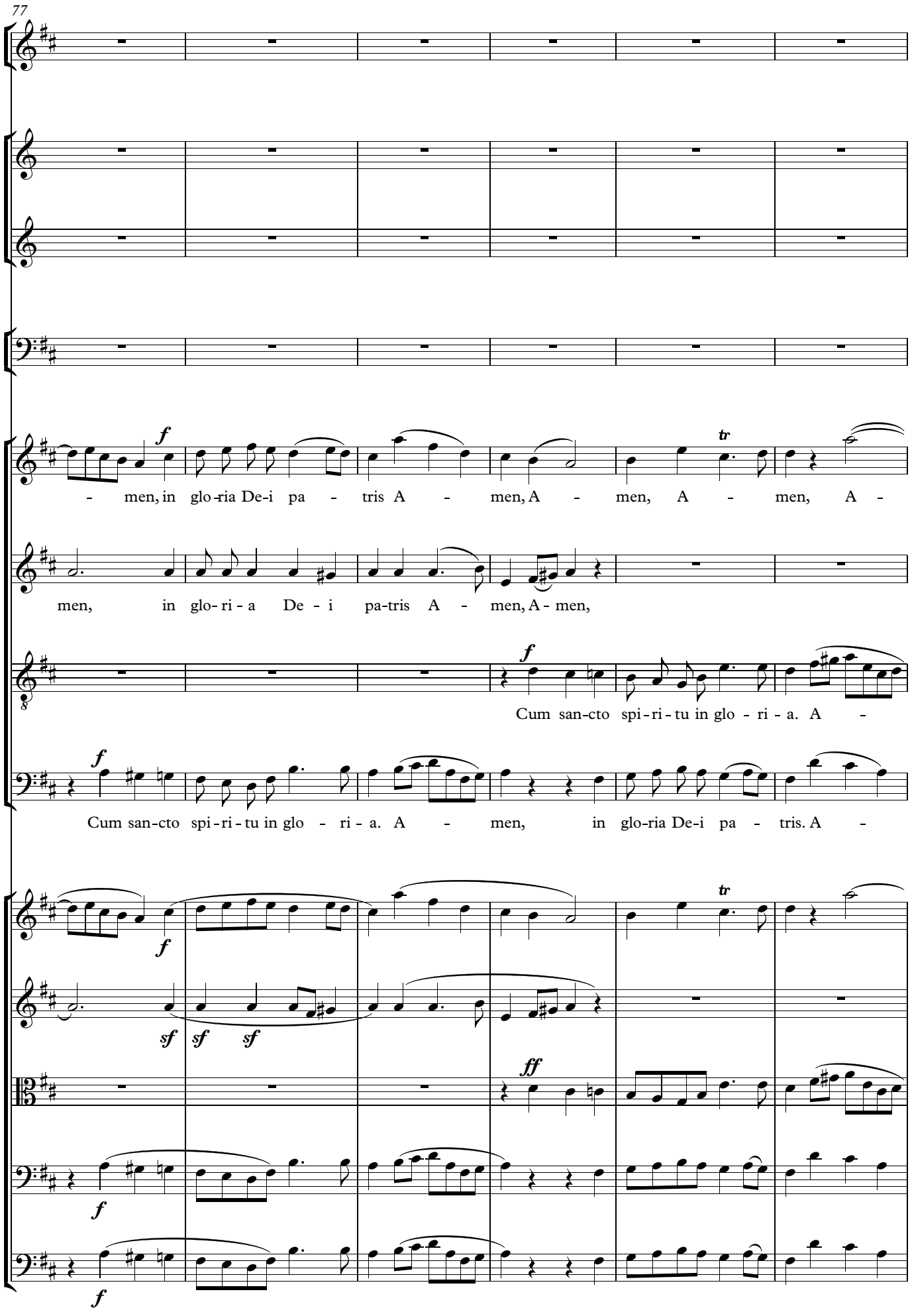
77
f
men, in glo-ria De-i pa - tris A - men, A - men, A - men, A -
tr
men, in glo-ri-a De - i pa-tris A - men, A-men,
f
Cum san-cto spi-ri-tu in glo - ri - a. A -
f
Cum san-cto spi-ri-tu in glo - ri - a. A - men, in glo-ria De-i pa - tris. A -
f
sf sf sf
ff
f
f

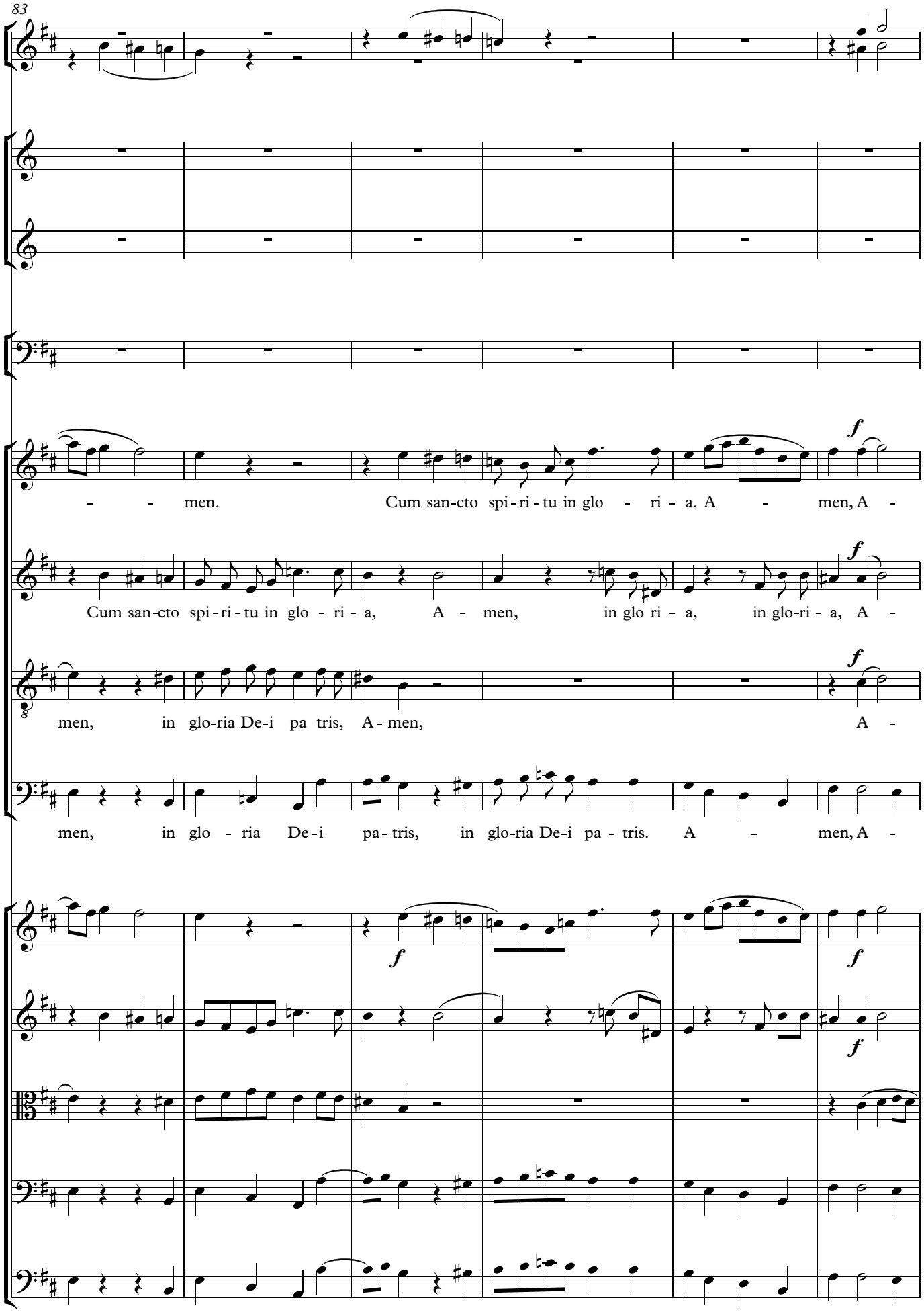
83
men. Cum san-cto spi-ri-tu in glo - ri - a. A - men, A -
Cum san-cto spi-ri-tu in glo - ri - a, A - men, in glo ri - a, in glo-ri - a, A -
men, in glo-ria De-i pa tris, A-men, A -
men, in glo - ria De-i pa-tris, in glo-ria De-i pa - tris. A - men, A -

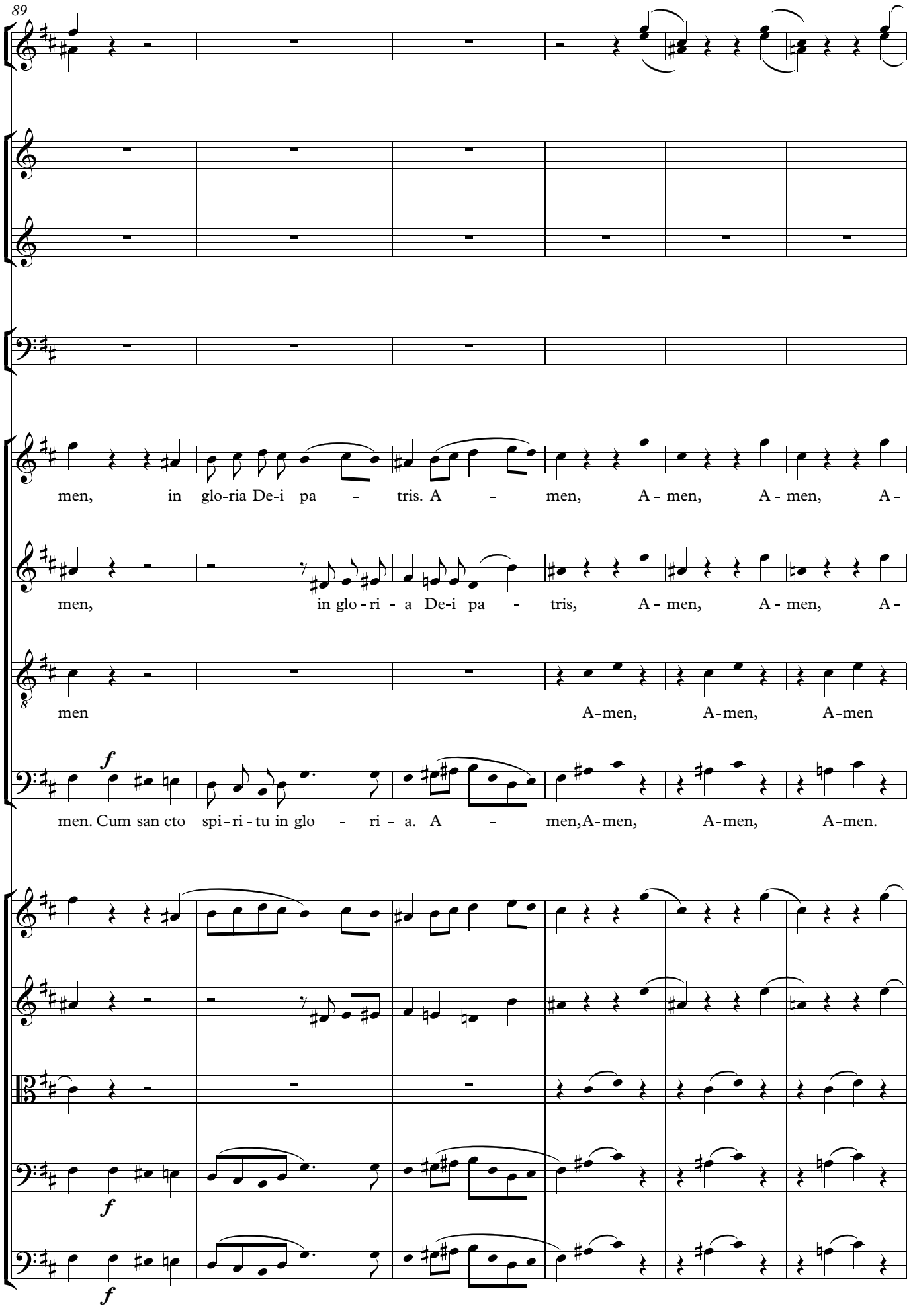
89
men, in glo-ria De-i pa - tris. A - men, A - men, A - men, A -
men, in glo - ri - a De-i pa - tris, A - men, A - men, A -
men A-men, A-men, A-men
f
men. Cum san cto spi - ri - tu in glo - ri - a. A - men, A-men, A-men, A-men.
f
f

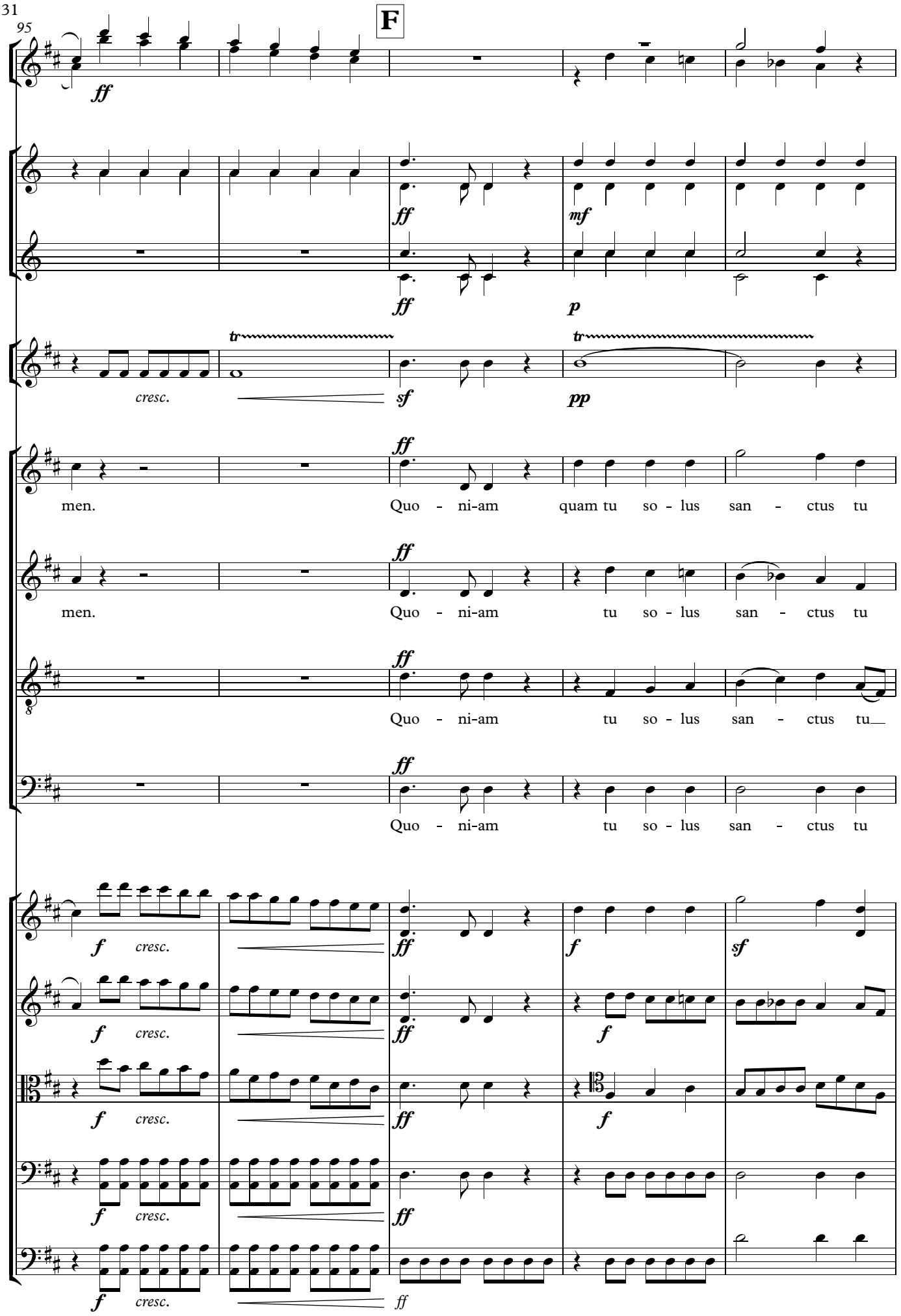
95
F
ff
mf
p
tr
cresc.
sf
pp
men.
Quo - ni-am
quam tu so - lus san - ctus tu
men.
Quo - ni-am
tu so - lus san - ctus tu
Quo - ni-am
tu so - lus san - ctus tu
Quo - ni-am
tu so - lus san - ctus tu
f
cresc.
ff
sf

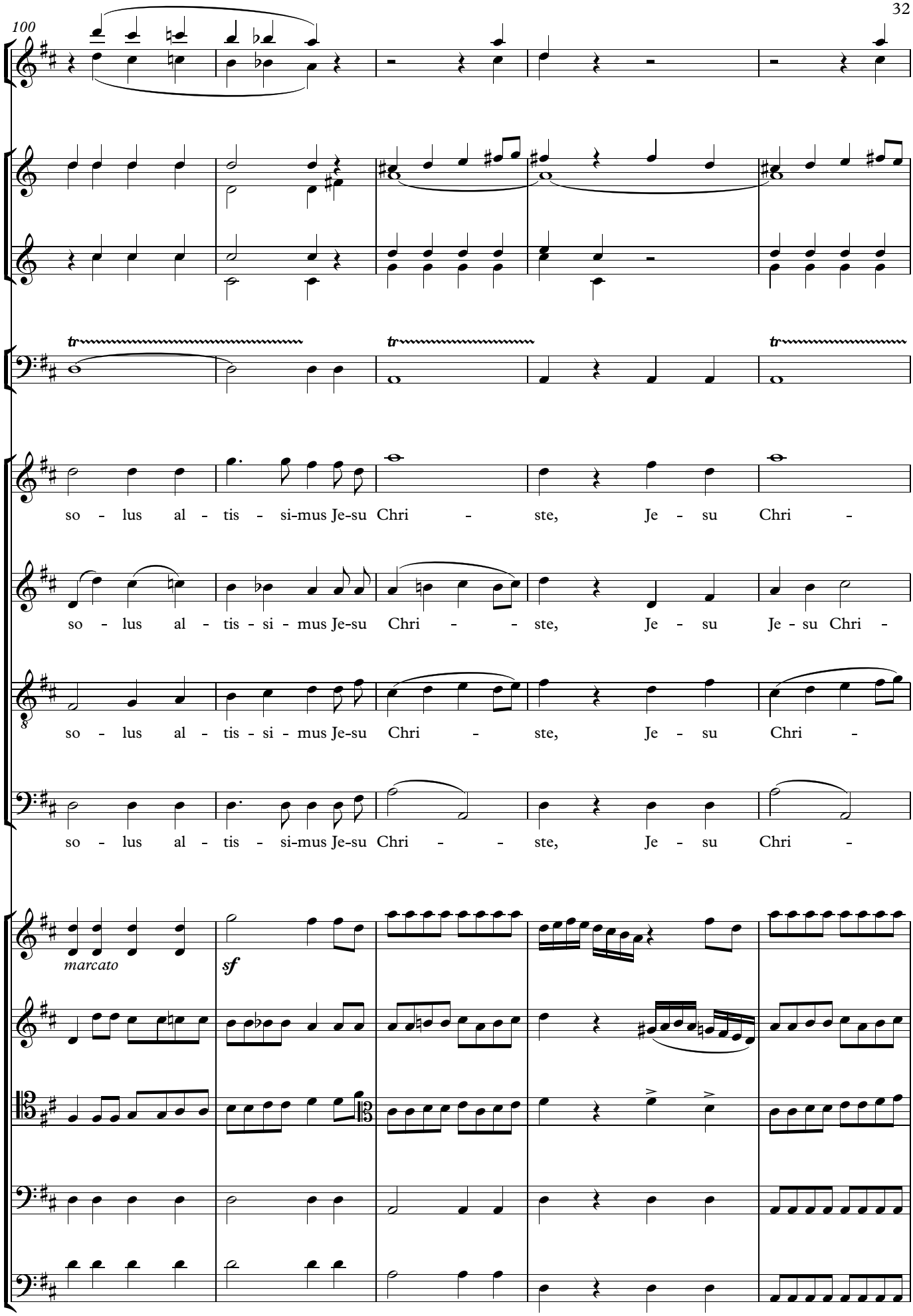
100
tr
tr
tr
so - lus al - tis - si-mus Je-su Chri - ste, Je - su Chri -
so - lus al - tis - si - mus Je-su Chri - - ste, Je - su Je - su Chri -
so - lus al - tis - si - mus Je-su Chri - ste, Je - su Chri -
so - lus al - tis - si-mus Je-su Chri - - ste, Je - su Chri -
marcato
sf

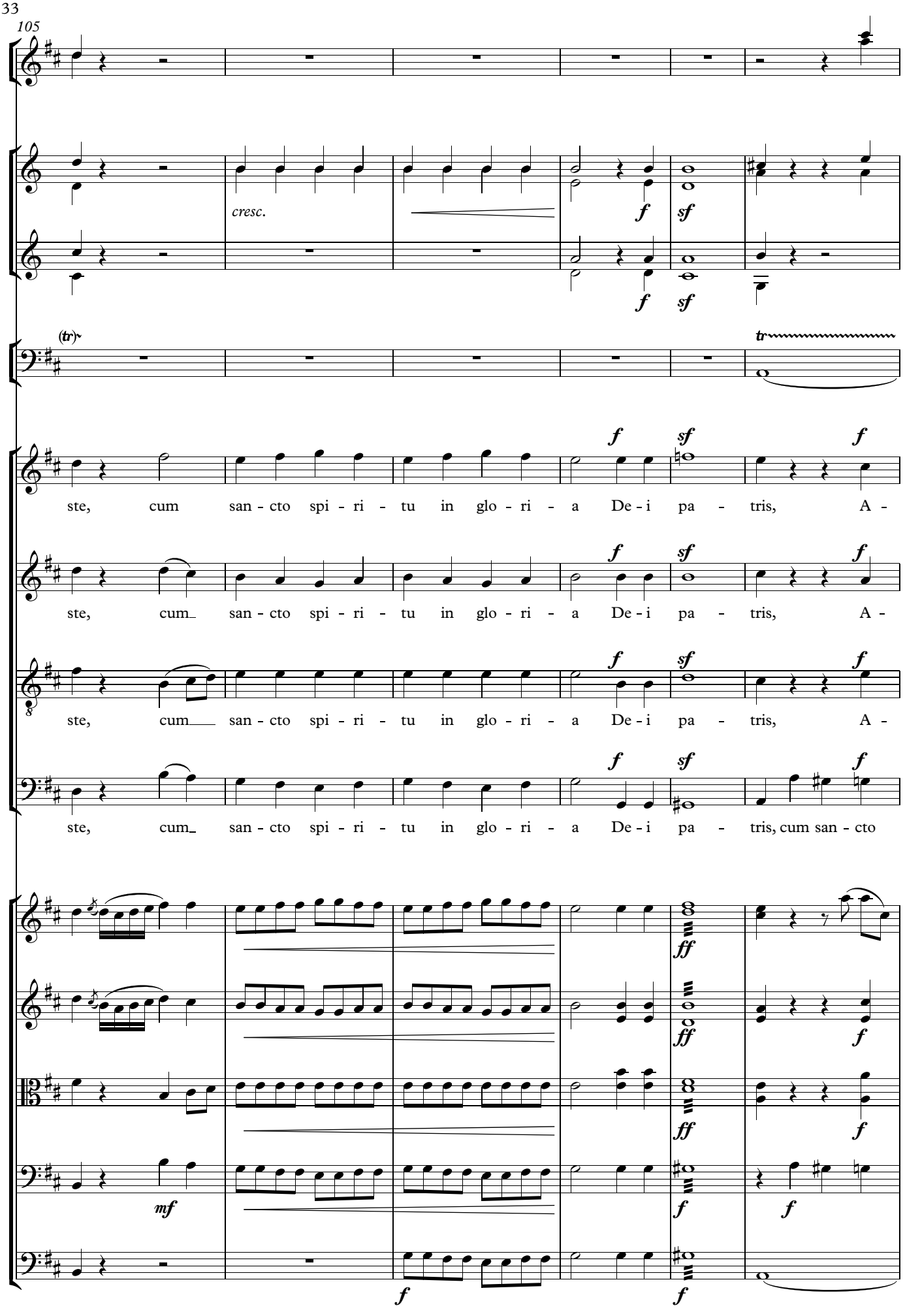
105
cresc.
(tr)
tr
ste, cum san - cto spi - ri - tu in glo - ri - a De - i pa - tris, A -
ste, cum san - cto spi - ri - tu in glo - ri - a De - i pa - tris, A -
ste, cum san - cto spi - ri - tu in glo - ri - a De - i pa - tris, A -
ste, cum san - cto spi - ri - tu in glo - ri - a De - i pa - tris, cum san - cto

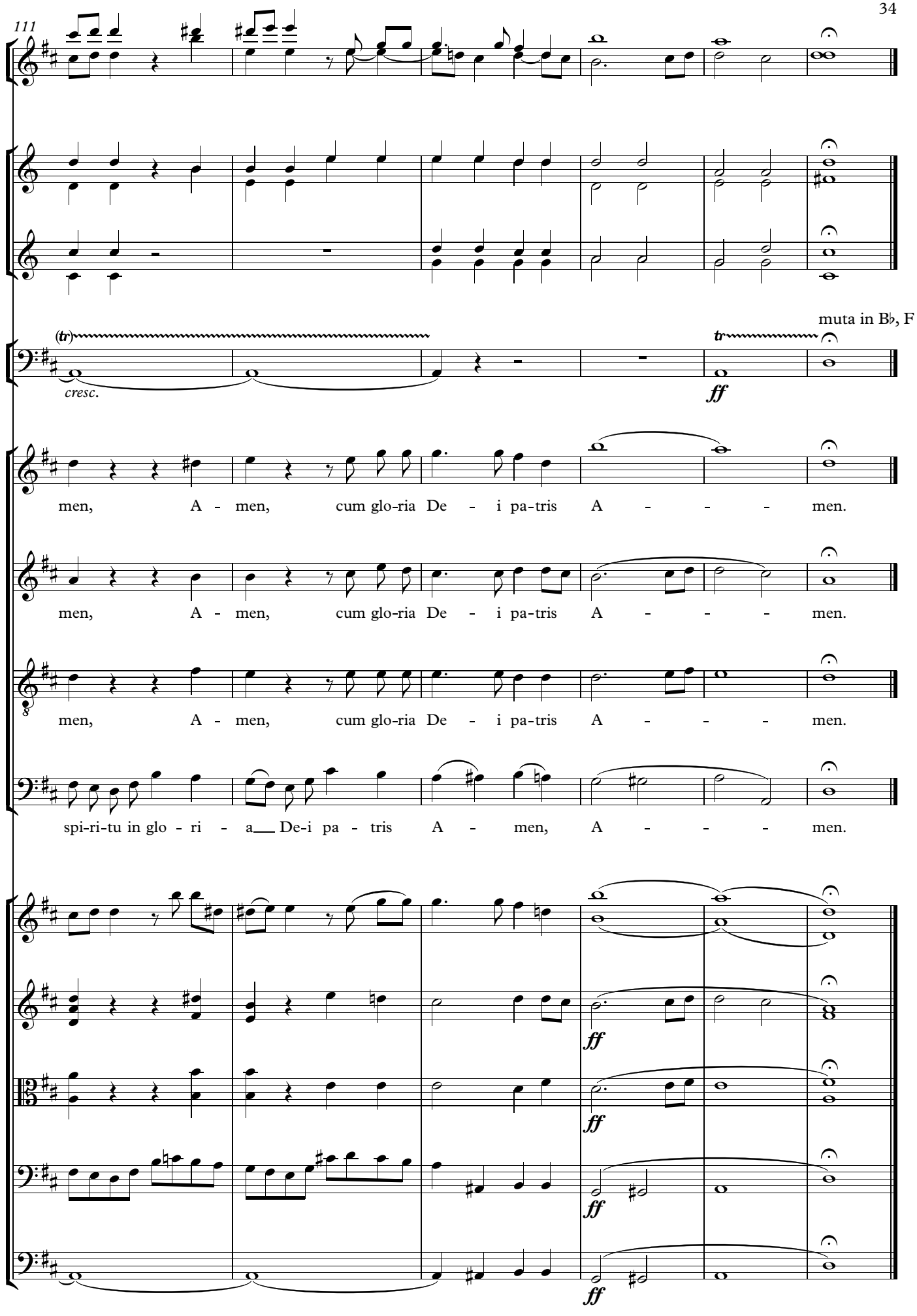
111
(tr)
cresc.
muta in B♭, F
tr
ff
men, A - men, cum glo-ria De - i pa-tris A - - - - men.
men, A - men, cum glo-ria De - i pa-tris A - - - - men.
men, A - men, cum glo-ria De - i pa-tris A - - - - men.
spi-ri-tu in glo - ri - a De-i pa - tris A - men, A - - - - men.
ff
ff
ff
ff

3. Credo

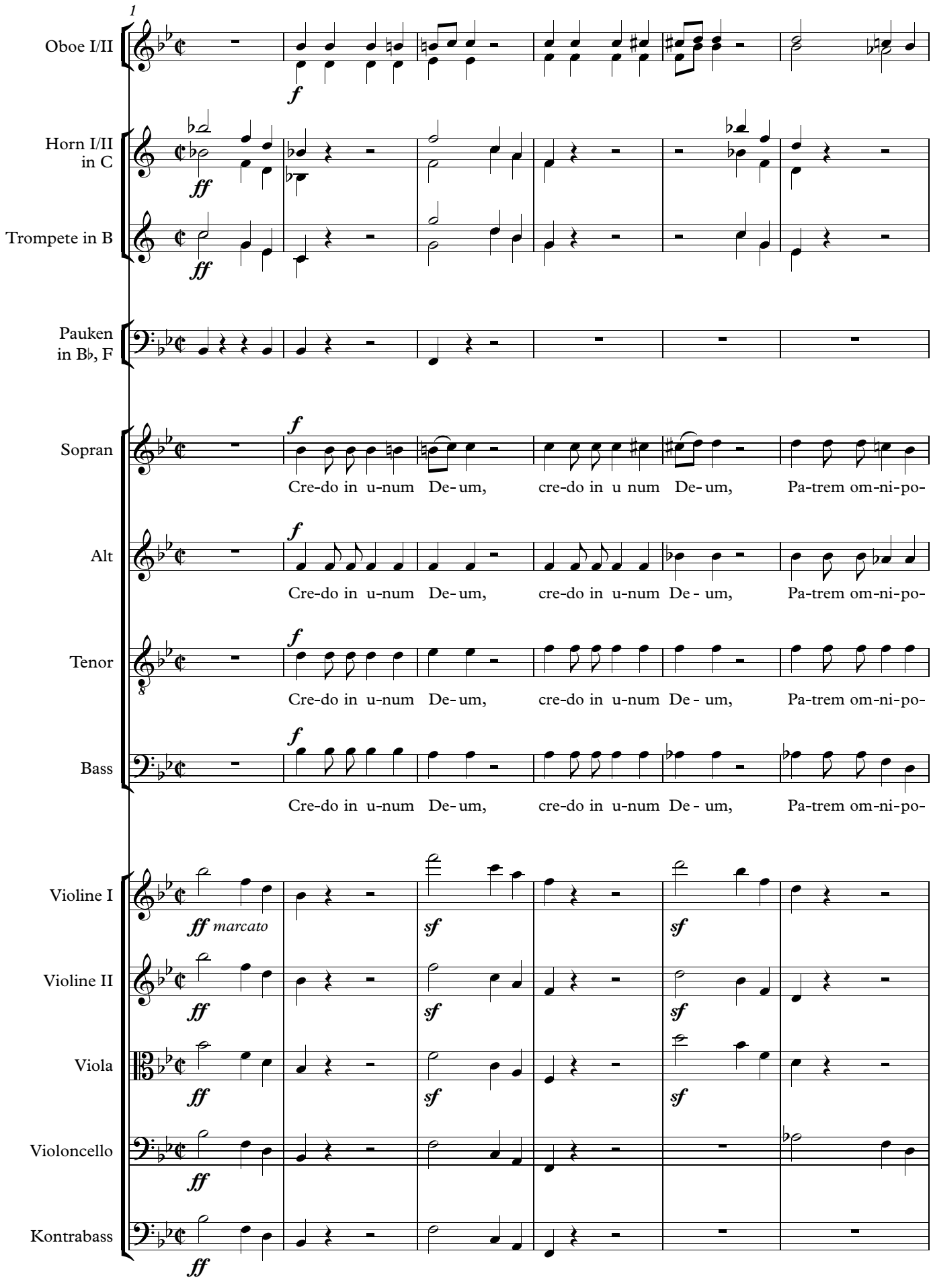
1
Oboe I/II
Horn I/II in C
Trompete in B
Pauken in B♭, F
Sopran
Alt
Tenor
Bass
Violine I
Violine II
Viola
Violoncello
Kontrabass
f
ff
sf
ff marcato
Cre-do in u-num De-um, cre-do in u num De-um, Pa-trem om-ni-po-
Cre-do in u-num De-um, cre-do in u-num De-um, Pa-trem om-ni-po-
Cre-do in u-num De-um, cre-do in u-num De-um, Pa-trem om-ni-po-
Cre-do in u-num De-um, cre-do in u-num De-um, Pa-trem om-ni-po-

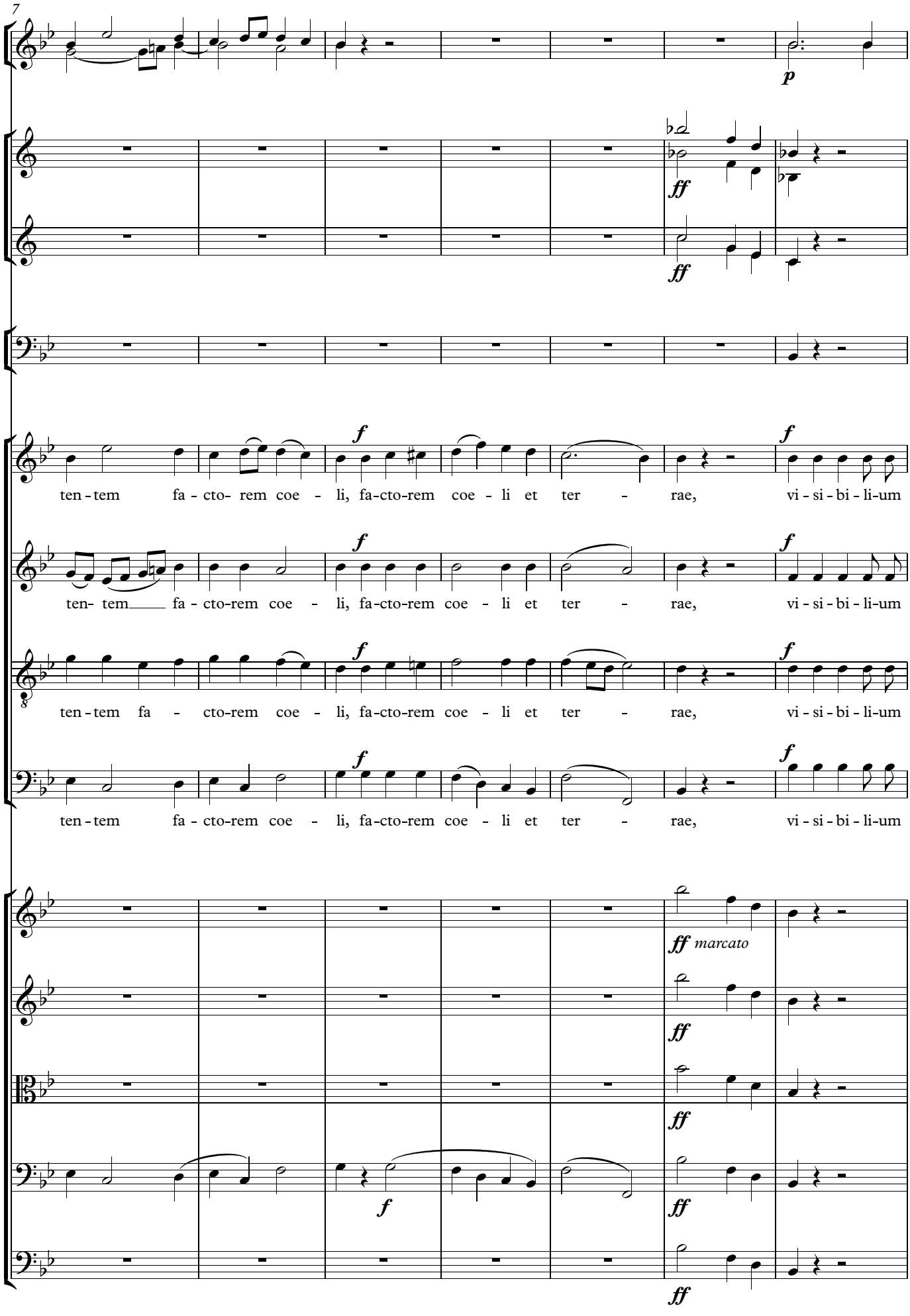
7
p
ff
ff
f
ten - tem fa - cto- rem coe - li, fa-cto-rem coe - li et ter - rae, vi - si - bi - li-um
f
ten- tem fa - cto-rem coe - li, fa-cto-rem coe - li et ter - rae, vi - si - bi - li-um
f
8
ten - tem fa - cto-rem coe - li, fa-cto-rem coe - li et ter - rae, vi - si - bi - li-um
f
ten - tem fa - cto-rem coe - li, fa-cto-rem coe - li et ter - rae, vi - si - bi - li-um
ff marcato
ff
ff
f
ff
ff

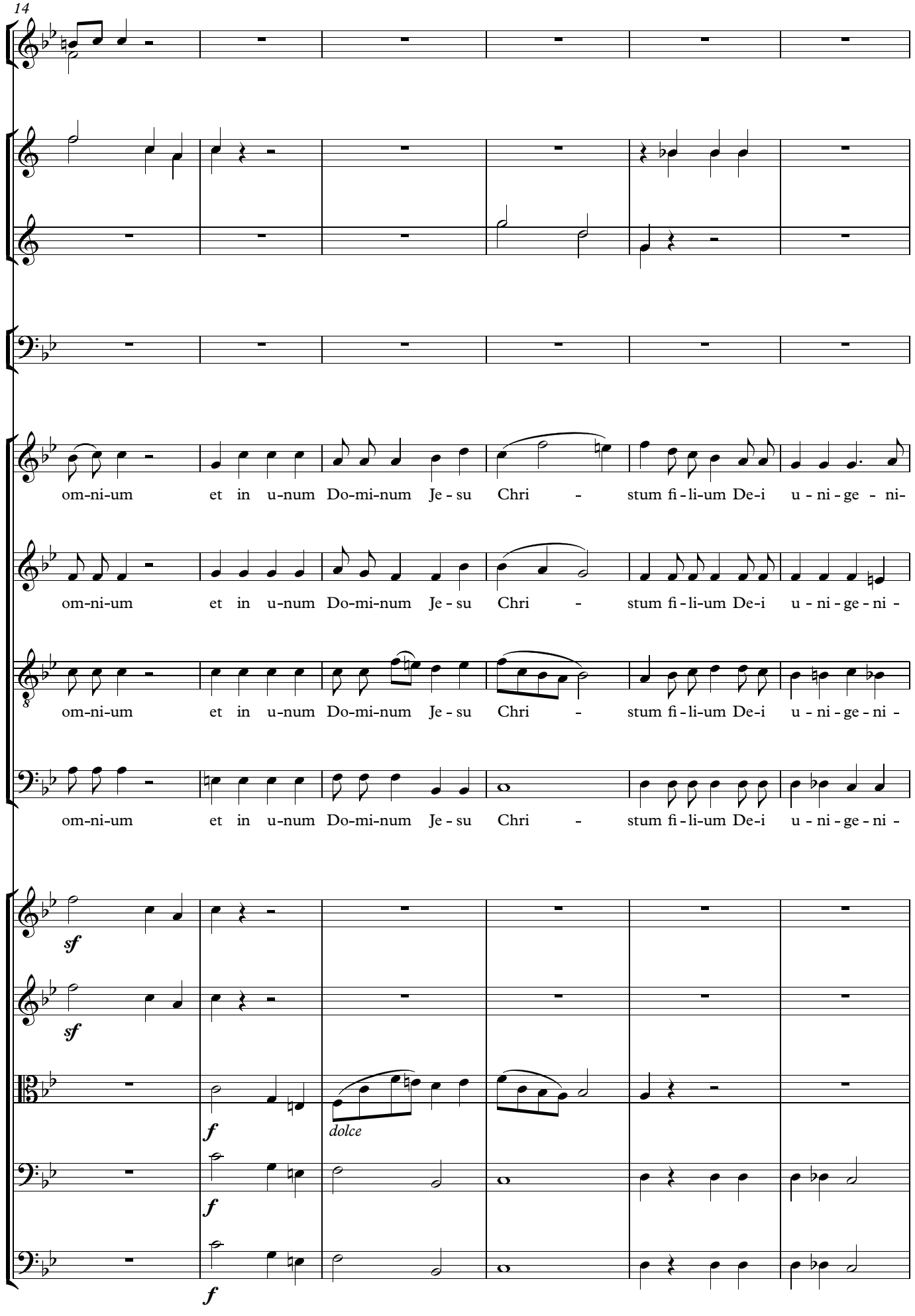
14
om-ni-um et in u-num Do-mi-num Je - su Chri - stum fi - li-um De-i u - ni - ge - ni-
om-ni-um et in u-num Do-mi-num Je - su Chri - stum fi - li-um De-i u - ni - ge - ni -
om-ni-um et in u-num Do-mi-num Je - su Chri - stum fi - li-um De-i u - ni - ge - ni -
om-ni-um et in u-num Do-mi-num Je - su Chri - stum fi - li-um De-i u - ni - ge - ni -
sf
sf
f
dolce
f
f

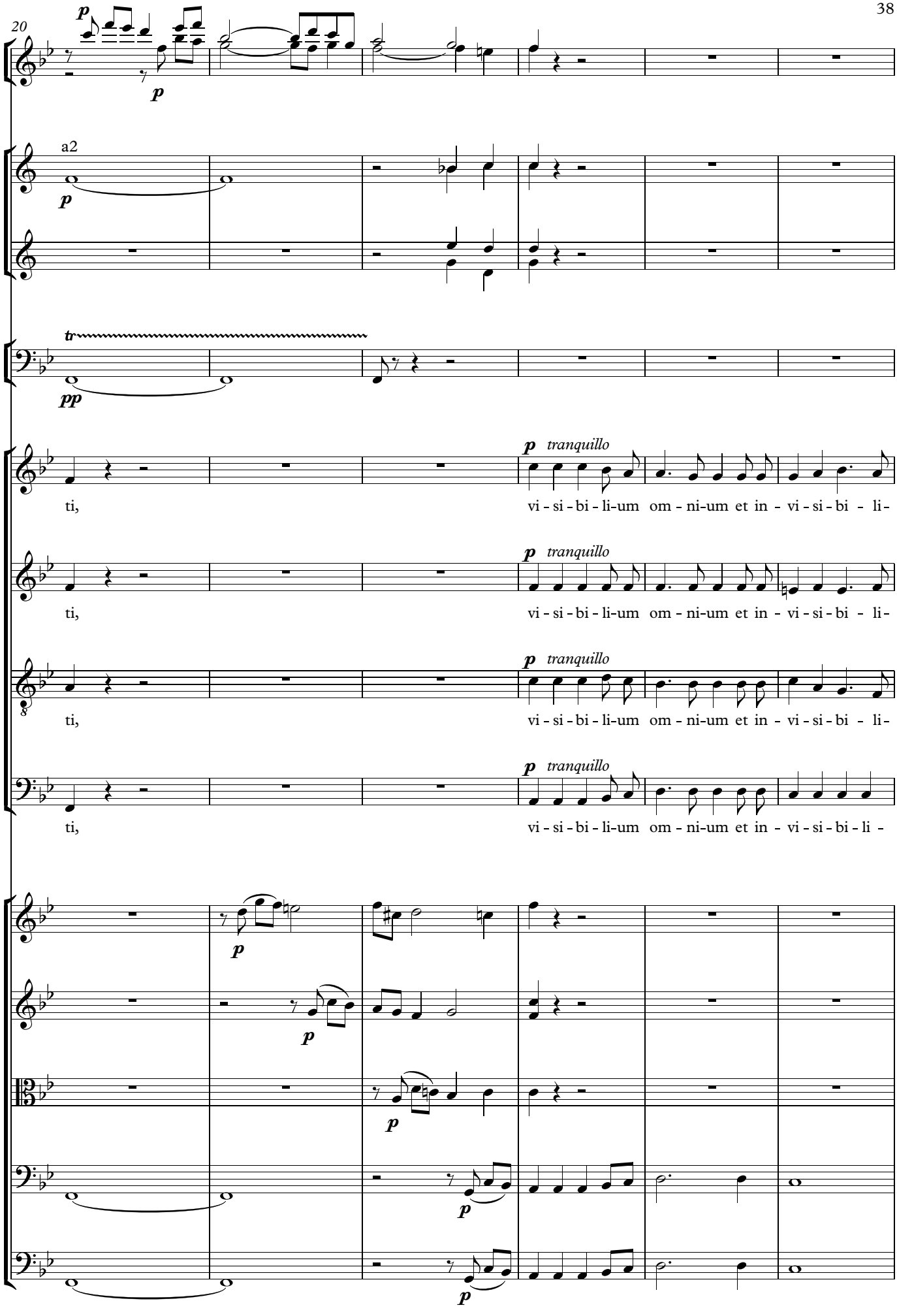
20
a2
tr
tranquillo
ti,
vi - si - bi - li-um om - ni-um et in - vi - si - bi - li -
vi - si - bi - li - um om - ni - um et in - vi - si - bi - li -

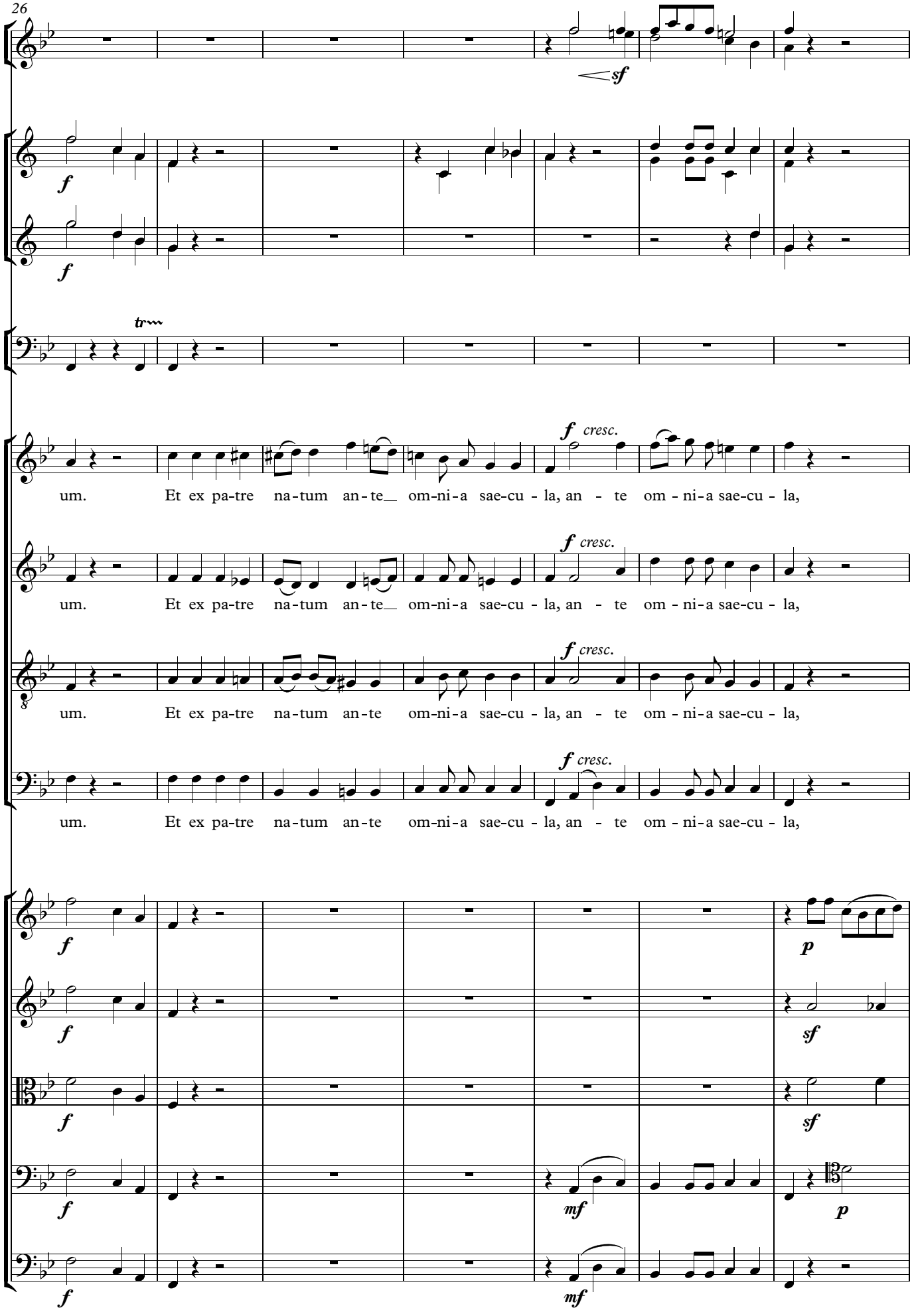
26
sf
f
f
tr
f cresc.
um. Et ex pa-tre na-tum an-te_ om-ni-a sae-cu - la, an - te om - ni-a sae-cu - la,
f cresc.
um. Et ex pa-tre na-tum an-te_ om-ni-a sae-cu - la, an - te om - ni-a sae-cu - la,
f cresc.
um. Et ex pa-tre na-tum an-te om-ni-a sae-cu - la, an - te om - ni-a sae-cu - la,
f cresc.
um. Et ex pa-tre na-tum an-te om-ni-a sae-cu - la, an - te om - ni-a sae-cu - la,
f
p
f
sf
f
sf
f
mf
p
f
mf

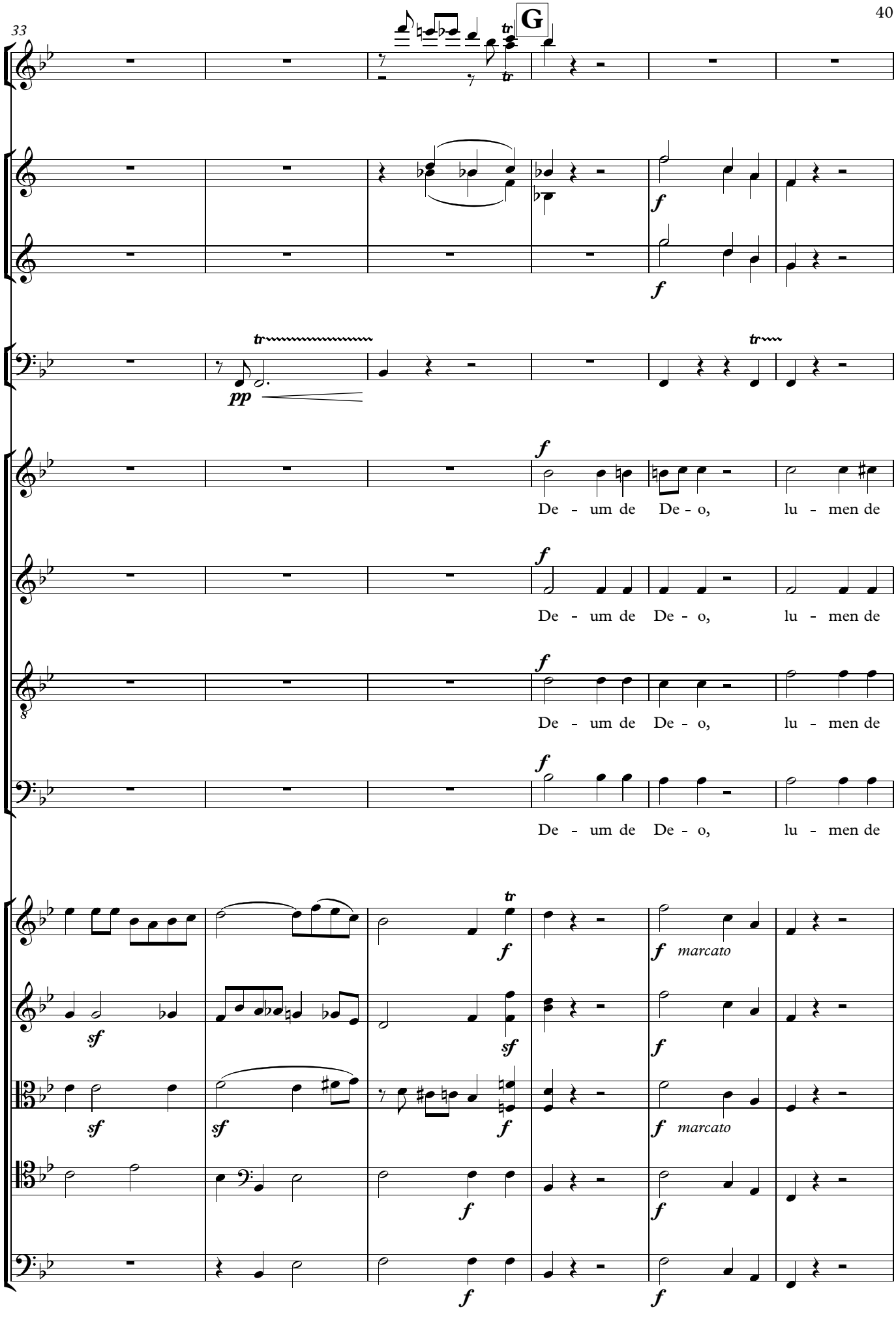
33
G
pp
De - um de De - o, lu - men de
De - um de De - o, lu - men de
De - um de De - o, lu - men de
De - um de De - o, lu - men de
marcato
marcato

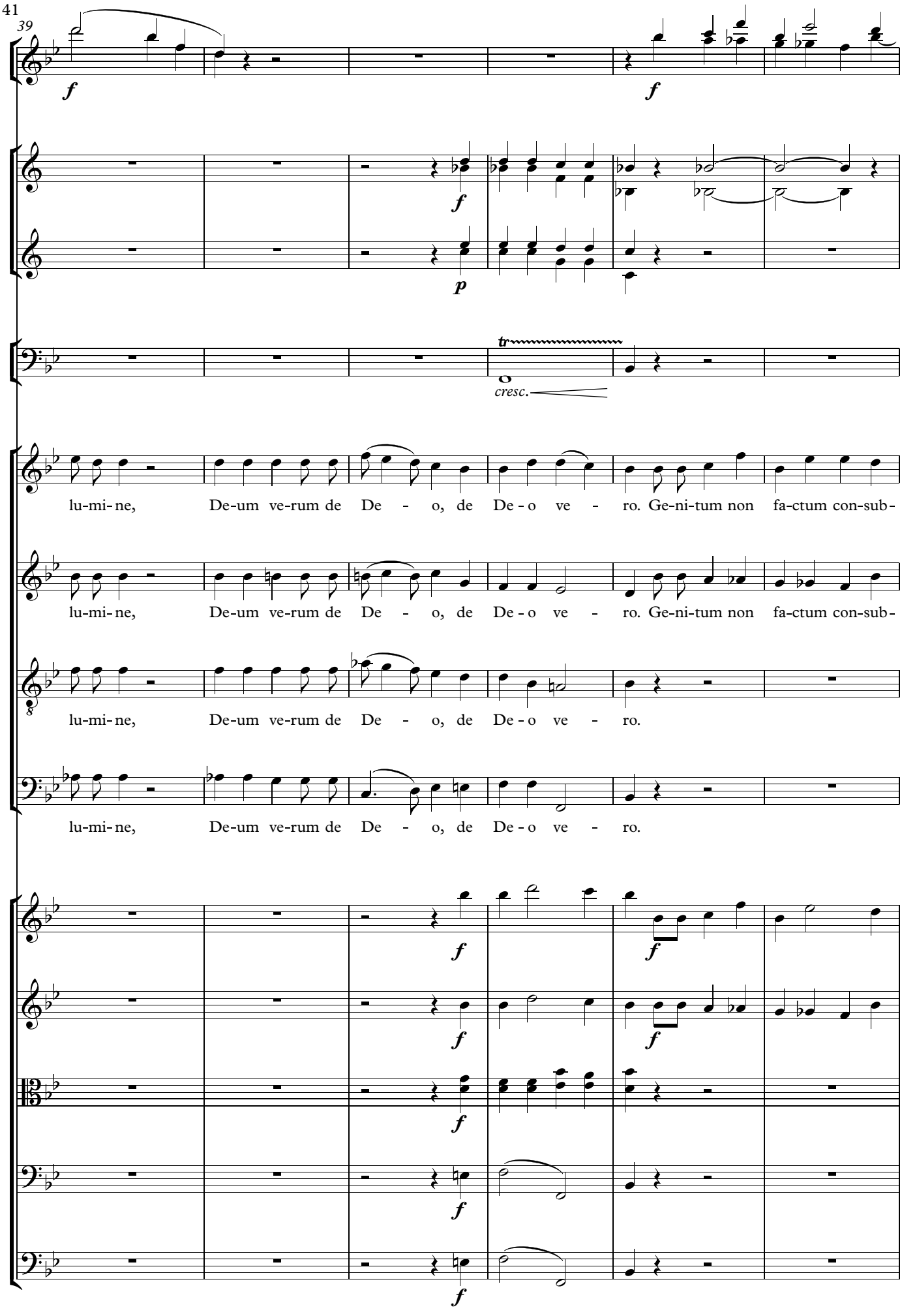
39
f
f
f
p
tr
cresc.
lu-mi-ne, De-um ve-rum de De - o, de De - o ve - ro. Ge-ni-tum non fa-ctum con-sub-
lu-mi-ne, De-um ve-rum de De - o, de De - o ve - ro. Ge-ni-tum non fa-ctum con-sub-
lu-mi-ne, De-um ve-rum de De - o, de De - o ve - ro.
lu-mi-ne, De-um ve-rum de De - o, de De - o ve - ro.
f
f
f
f
f
f

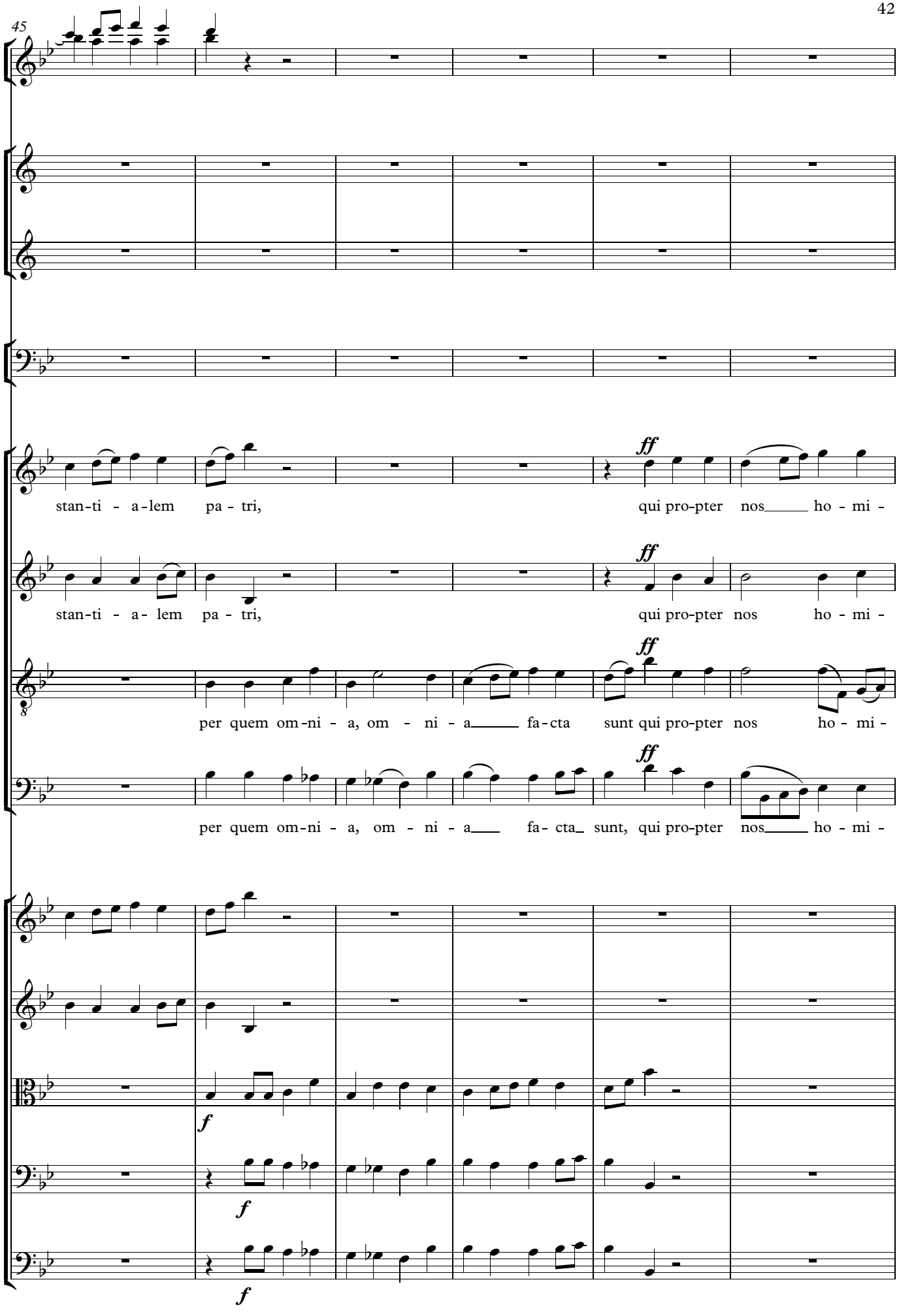
45
stan-ti - a-lem pa - tri,
qui pro-pter nos ho - mi -
stan-ti - a- lem pa - tri,
qui pro-pter nos ho - mi -
per quem om-ni - a, om - ni - a fa-cta sunt qui pro-pter nos ho - mi -
per quem om-ni - a, om - ni - a fa- cta sunt, qui pro-pter nos ho - mi -
ff
f

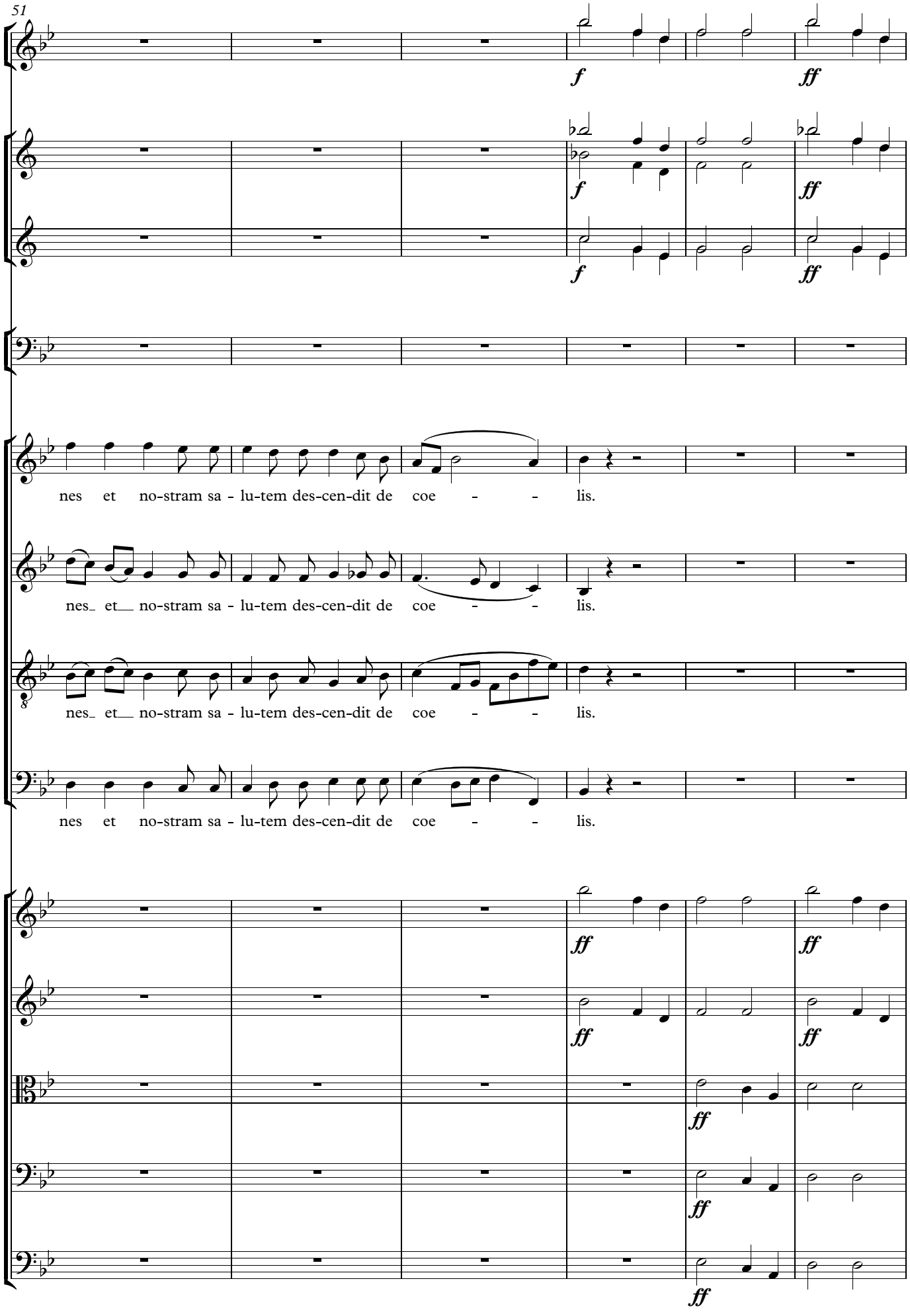
51
f
ff
nes et no-stram sa - lu-tem des-cen-dit de coe - - lis.
nes_ et__ no-stram sa - lu-tem des-cen-dit de coe - - lis.
nes_ et__ no-stram sa - lu-tem des-cen-dit de coe - - lis.
nes et no-stram sa - lu-tem des-cen-dit de coe - - lis.

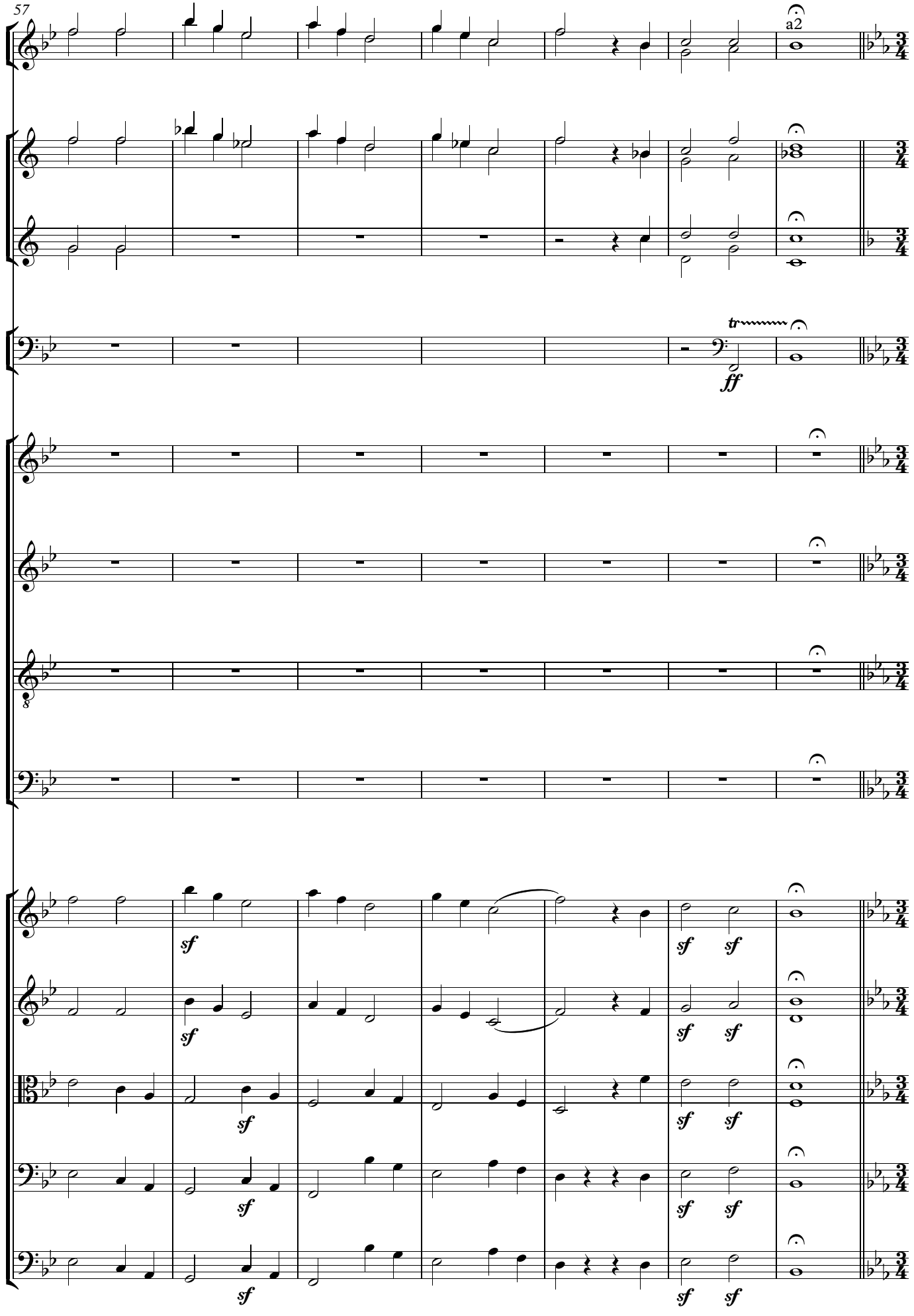
57
a2
ff
sf

64

H **Andante**

p *espress.*

Et in-car - na-tus est de spi - ri - tu san-cto ex Ma - ri- a, Ma - ri - a vir - gi-ne et ho - mo fa - ctus

p *espress.*

Et in-car - na - tus est de spi - ri-tu san-cto ex Ma - ri- a, Ma - ri - a vir - gi-ne et ho - mo fa - ctus

p *espress.*

Et in-car - na - tus est de spi - ri-tu san-cto ex Ma - ri- a, Ma - ri - a vir - gi-ne et ho - mo fa - ctus

p *espress.*

Et in-car - na - tus est de spi - ri-tu san-cto ex Ma - ri- a, Ma - ri - a vir - gi-ne et ho - mo fa - ctus

p *f* *p* *pp*

p

p

(1) (2) (3) (4)

p

(1) (2) (3) (4)

p

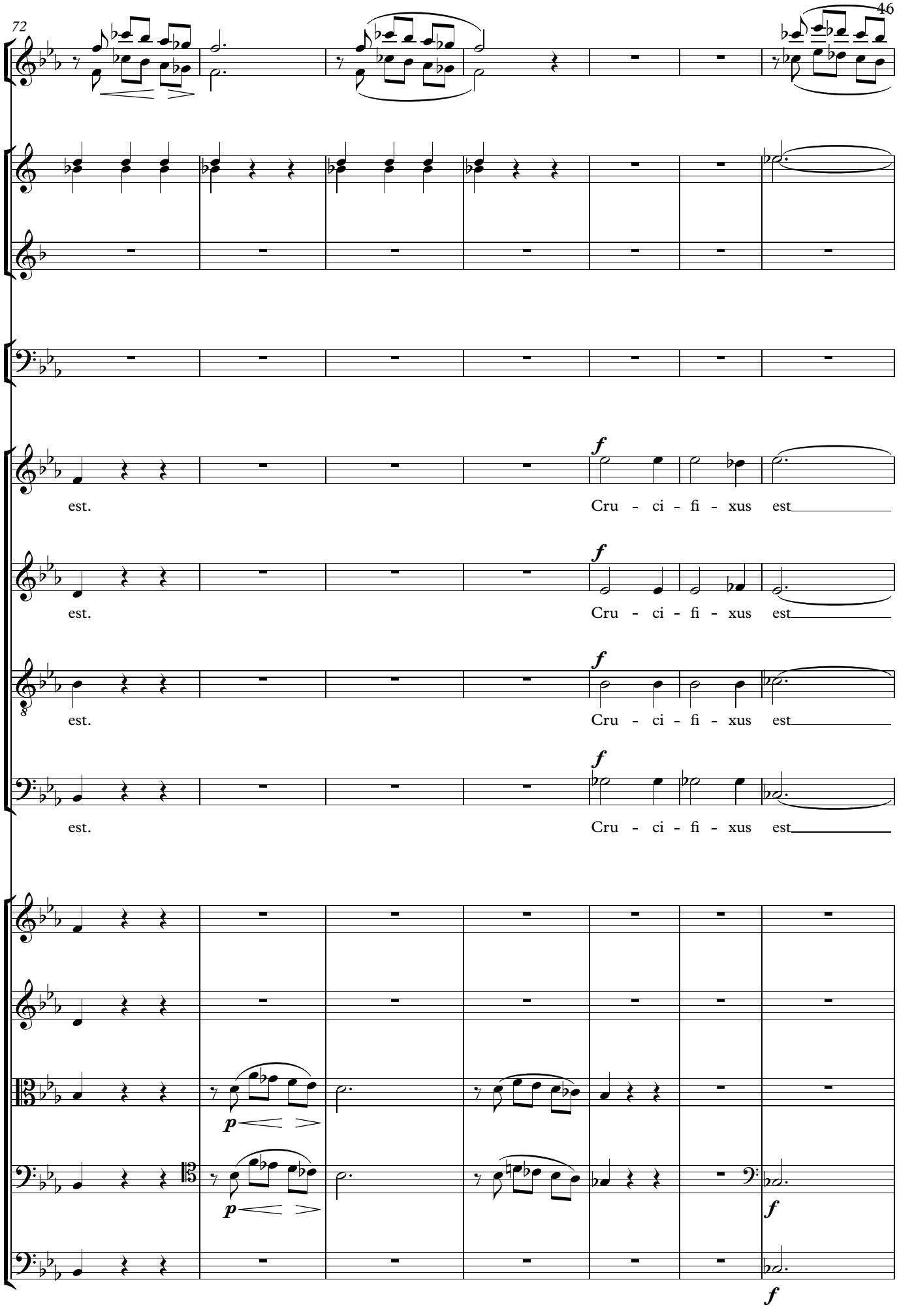
72
est.
Cru - ci - fi - xus est
est.
Cru - ci - fi - xus est
est.
Cru - ci - fi - xus est
est.
Cru - ci - fi - xus est
f
p
f

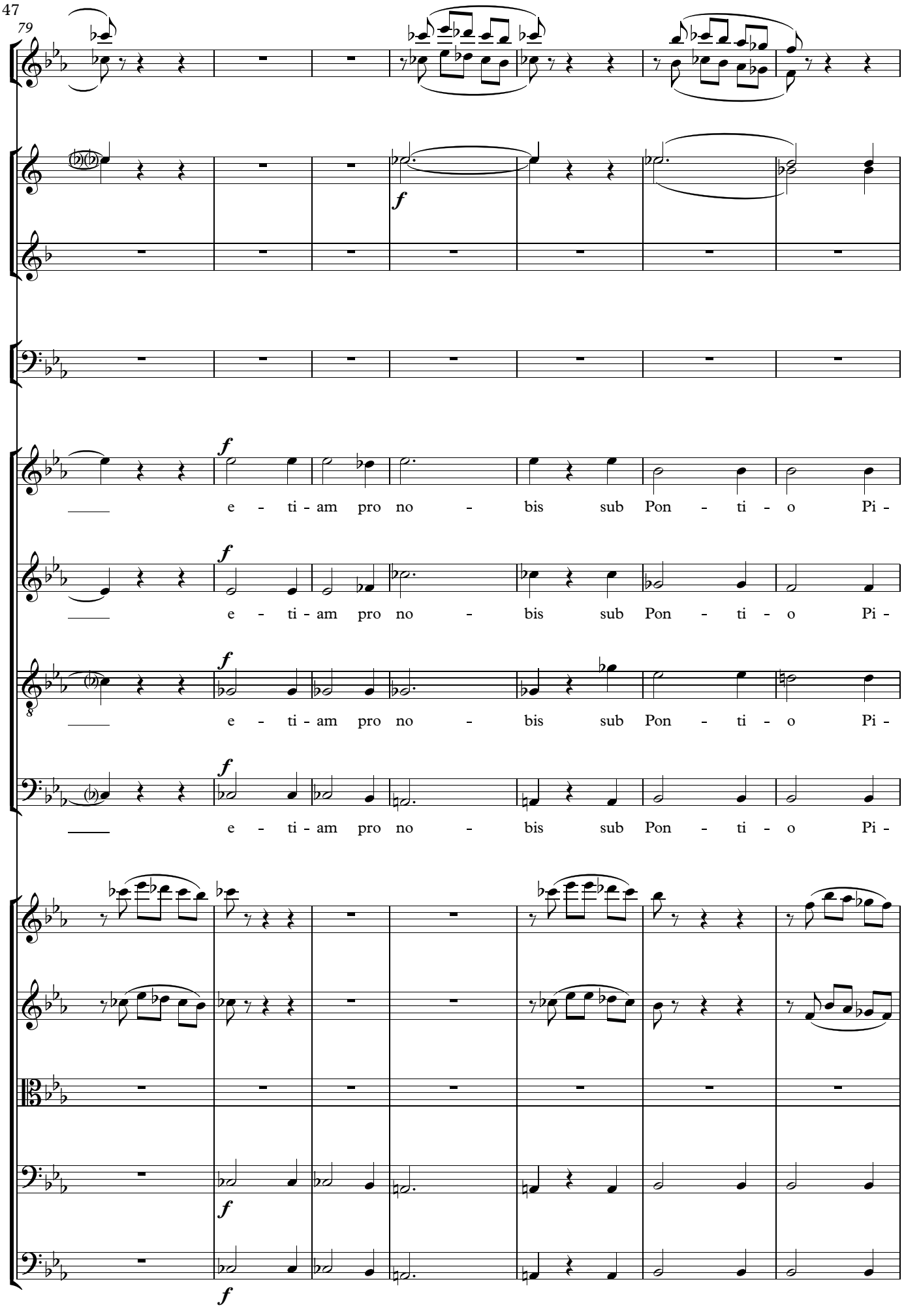
79
f
e - ti - am pro no - bis sub Pon - ti - o Pi -
e - ti - am pro no - bis sub Pon - ti - o Pi -
e - ti - am pro no - bis sub Pon - ti - o Pi -
e - ti - am pro no - bis sub Pon - ti - o Pi -
f
f
f

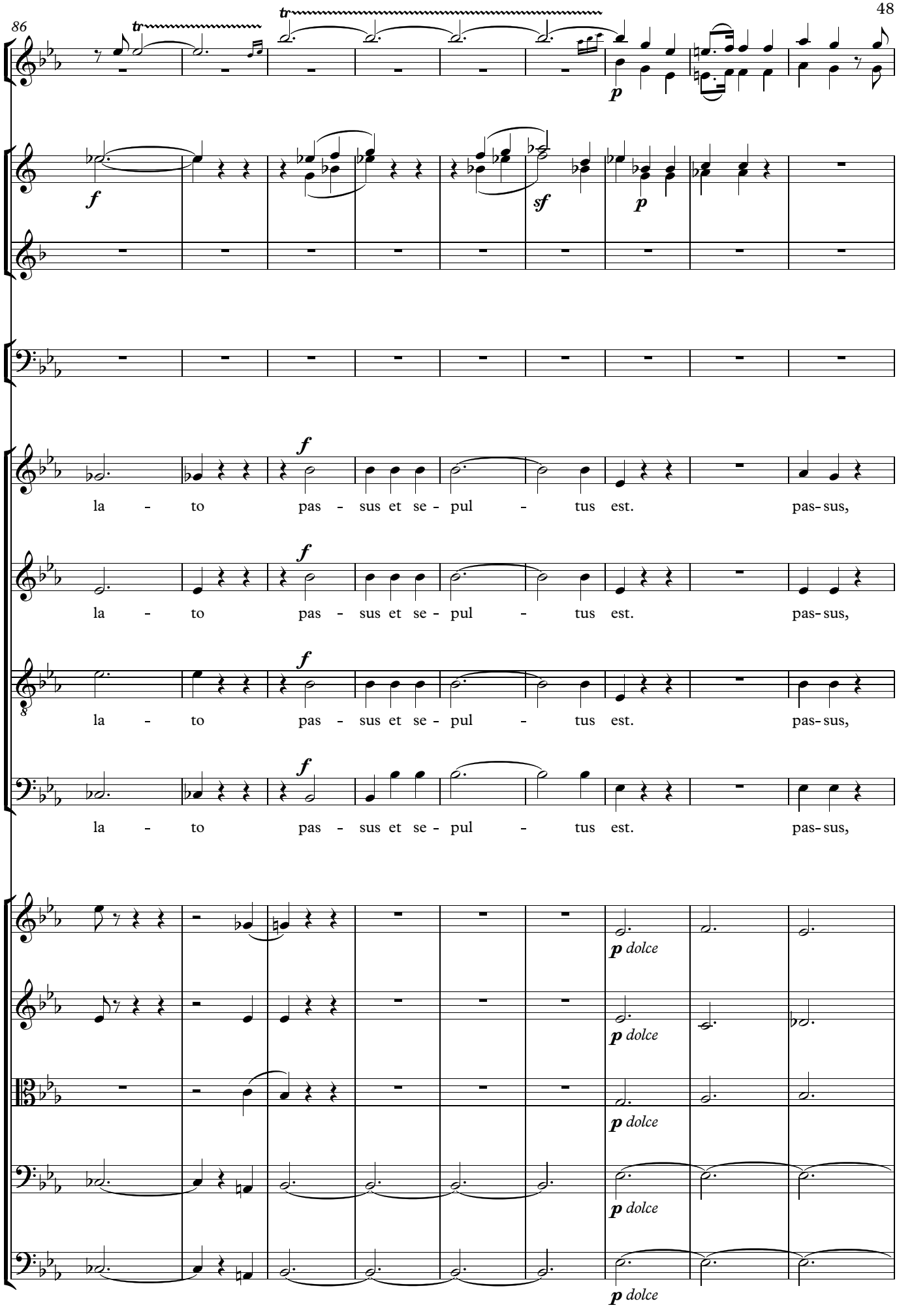
86
tr
tr
p
f
sf
p
f
la - to pas - sus et se - pul - tus est. pas- sus,
f
la - to pas - sus et se - pul - tus est. pas- sus,
f
la - to pas - sus et se - pul - tus est. pas- sus,
f
la - to pas - sus et se - pul - tus est. pas- sus,
p dolce
p dolce
p dolce
p dolce
p dolce

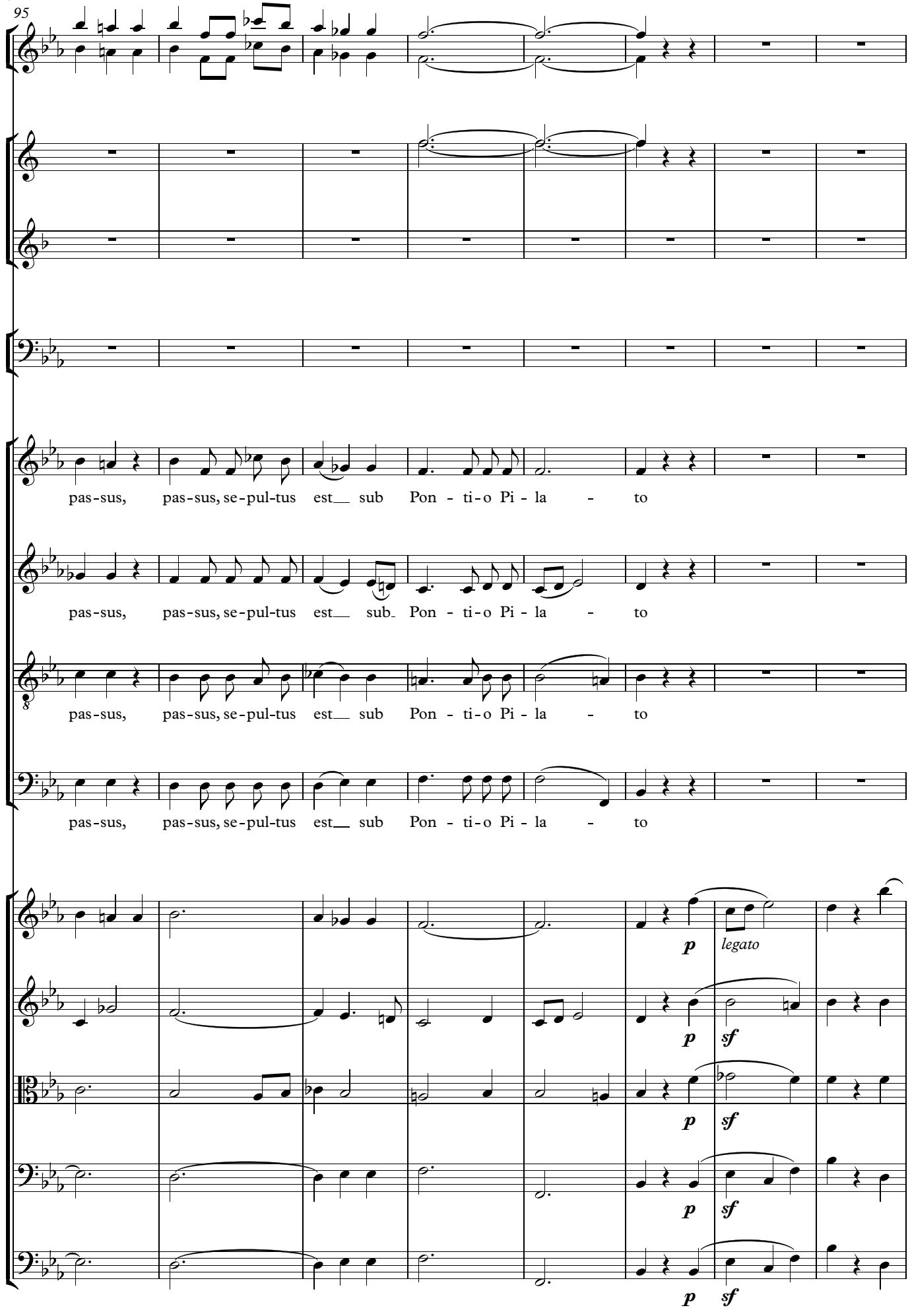
95
pas-sus, pas-sus, se-pul-tus est sub Pon - ti-o Pi - la - to
pas-sus, pas-sus, se-pul-tus est sub Pon - ti-o Pi - la - to
pas-sus, pas-sus, se-pul-tus est sub Pon - ti-o Pi - la - to
pas-sus, pas-sus, se-pul-tus est sub Pon - ti-o Pi - la - to
p
legato
p
sf
p
sf
p
sf
p
sf

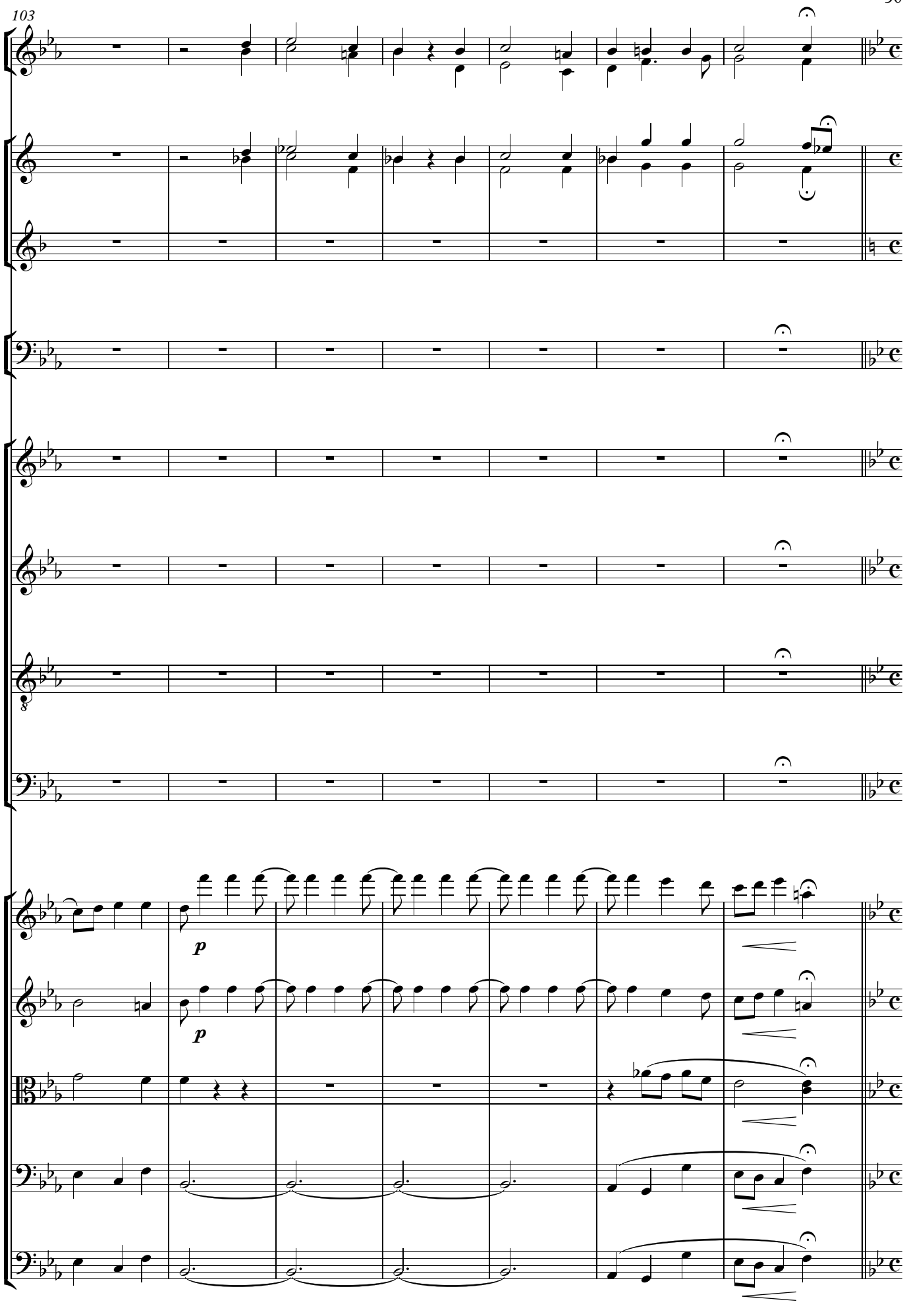
rit.
103
8
p
p

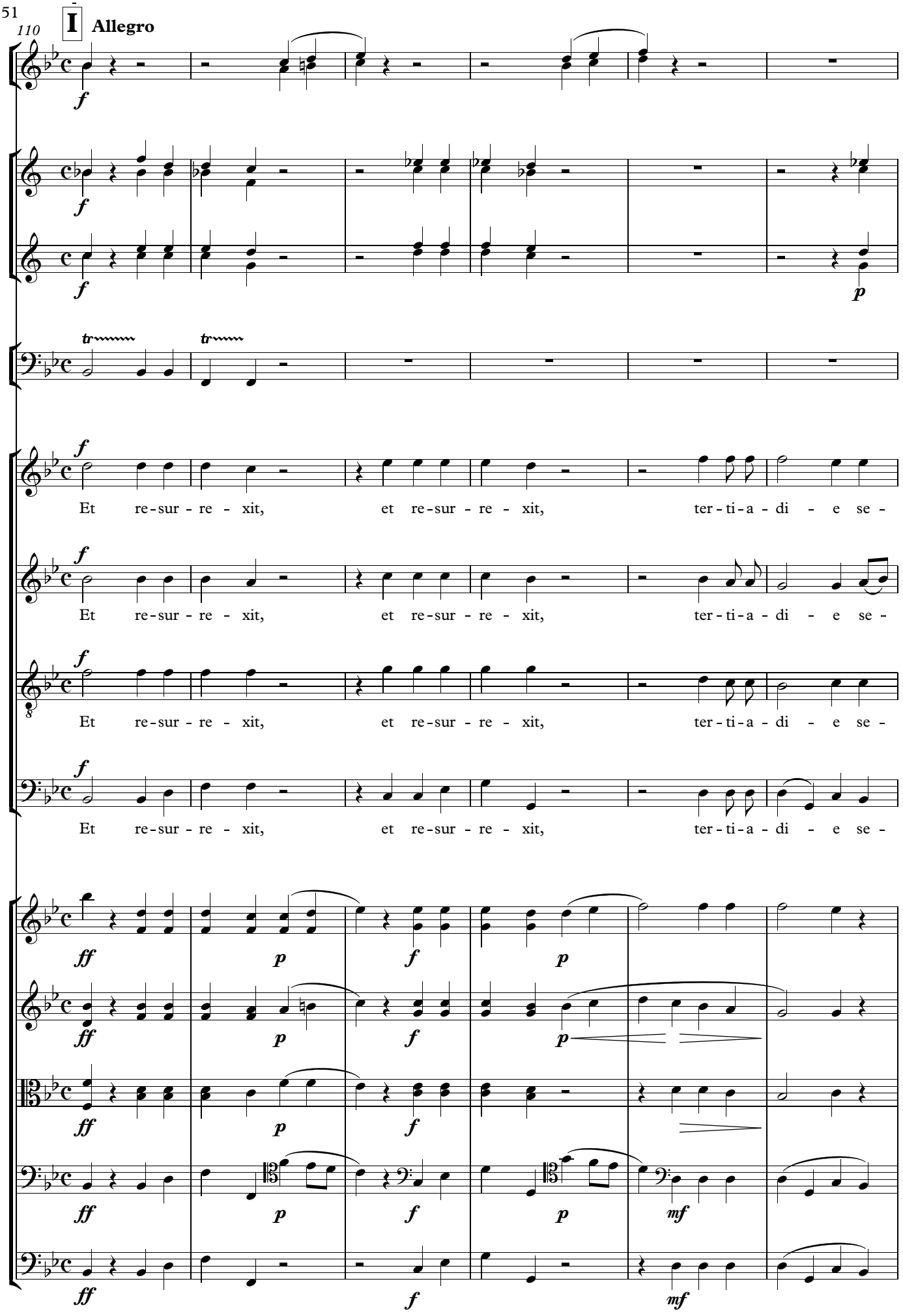
I
Allegro
110
Et re-sur-re-xit, et re-sur-re-xit, ter-ti-a-di-e se-
Et re-sur-re-xit, et re-sur-re-xit, ter-ti-a-di-e se-
Et re-sur-re-xit, et re-sur-re-xit, ter-ti-a-di-e se-
Et re-sur-re-xit, et re-sur-re-xit, ter-ti-a-di-e se-

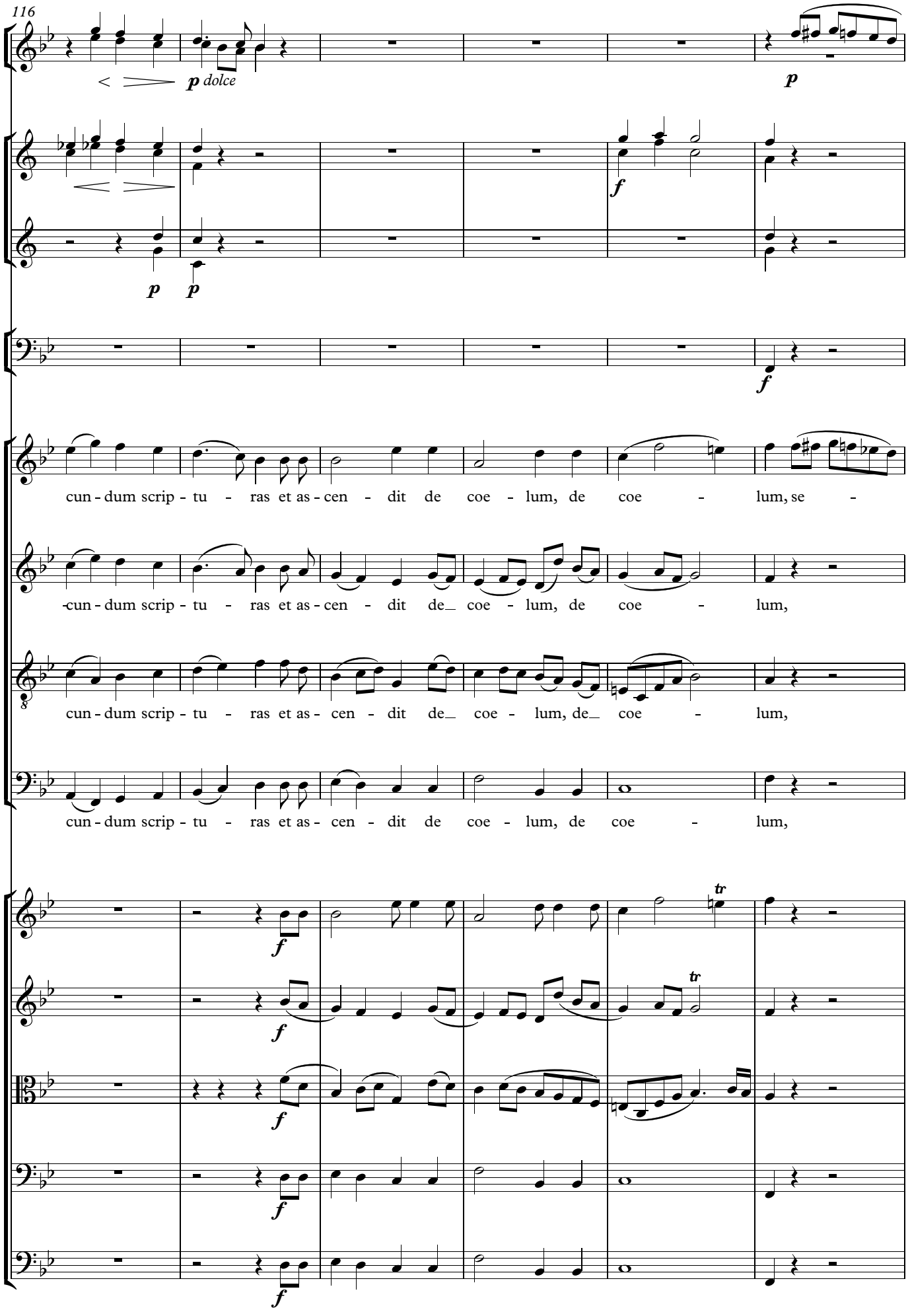
116
p dolce
p
f
p
p
f
cun - dum scrip - tu - ras et as - cen - dit de coe - lum, de coe - lum, se -
cun - dum scrip - tu - ras et as - cen - dit de_ coe - lum, de coe - lum,
cun - dum scrip - tu - ras et as - cen - dit de_ coe - lum, de_ coe - lum,
cun - dum scrip - tu - ras et as - cen - dit de coe - lum, de coe - lum,
tr
tr
f
f
f
f
f

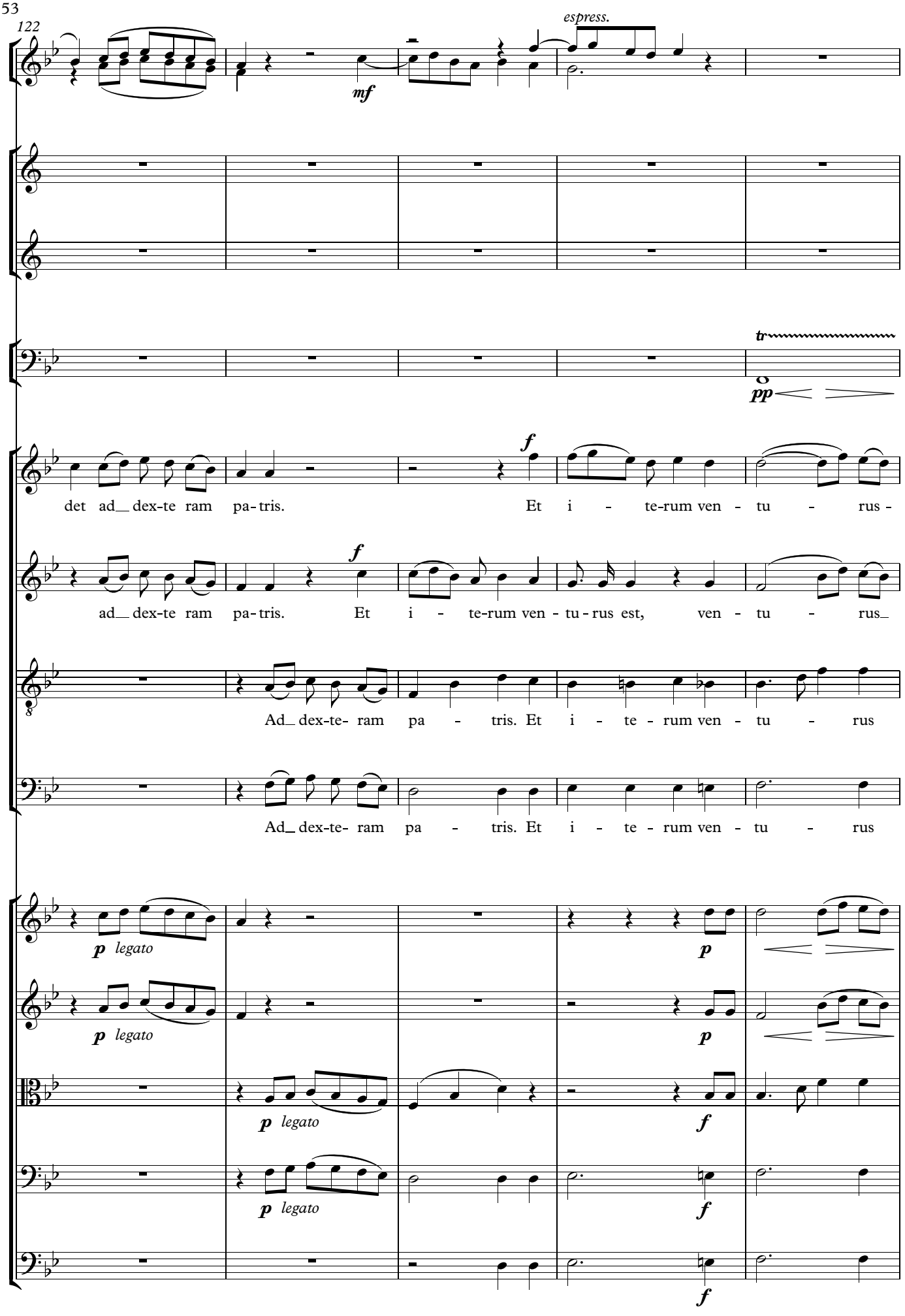
122
espress.
mf
tr
pp
f
det ad_ dex-te ram pa-tris. Et i - te-rum ven - tu - rus -
f
ad_ dex-te ram pa-tris. Et i - te-rum ven - tu-rus est, ven - tu - rus_
Ad_ dex-te- ram pa - tris. Et i - te - rum ven - tu - rus
Ad_ dex-te- ram pa - tris. Et i - te - rum ven - tu - rus
p legato
p
p legato
p
p legato
f
p legato
f
f

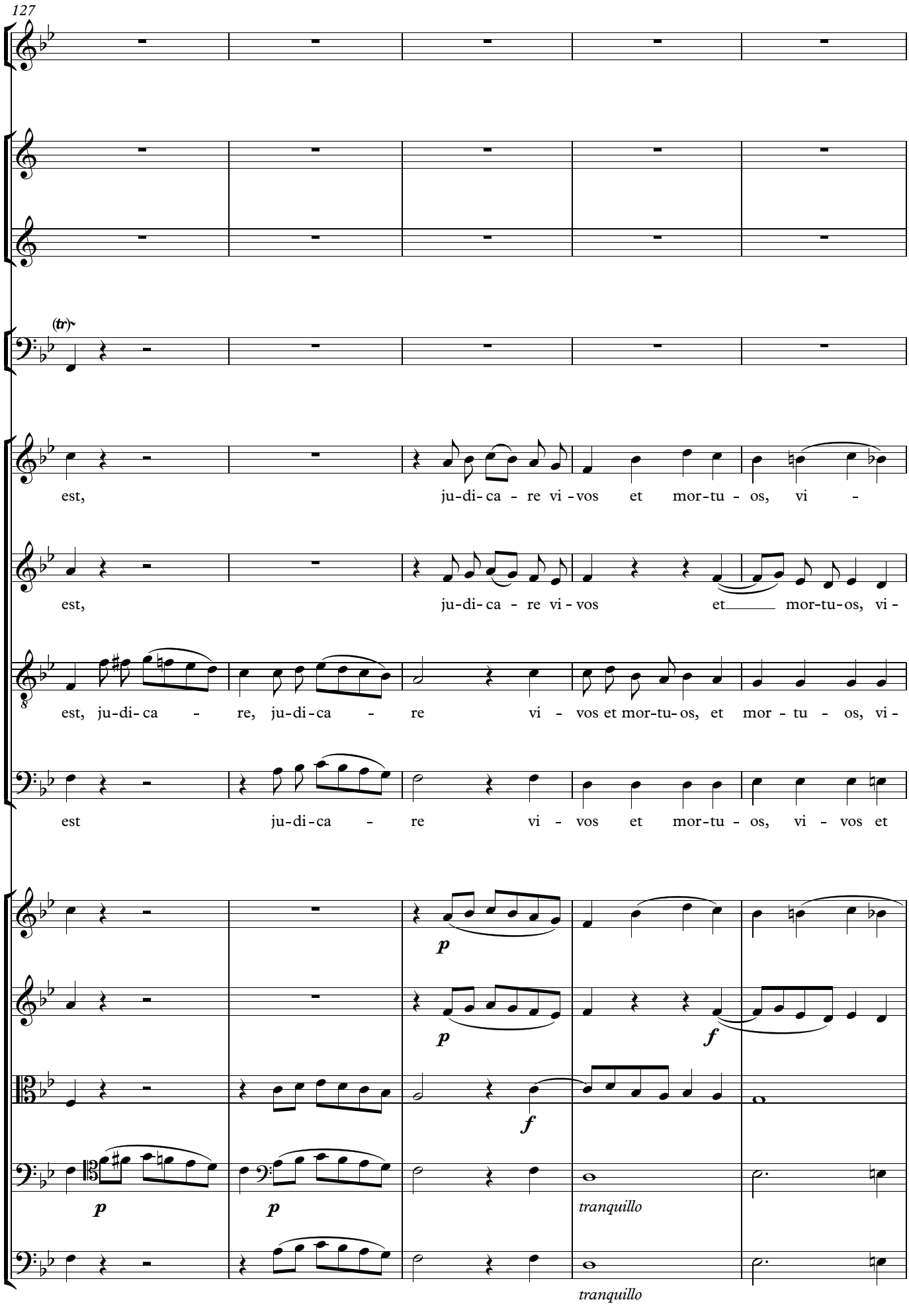
127
(tr)
est, ju-di-ca - re vi - vos et mor-tu - os, vi -
est, ju-di-ca - re vi - vos et mor-tu-os, vi -
est, ju-di-ca - re, ju-di-ca - re vi - vos et mor-tu-os, et mor - tu - os, vi -
est ju-di-ca - re vi - vos et mor-tu - os, vi - vos et
p
p
f
f
p
p
tranquillo
tranquillo

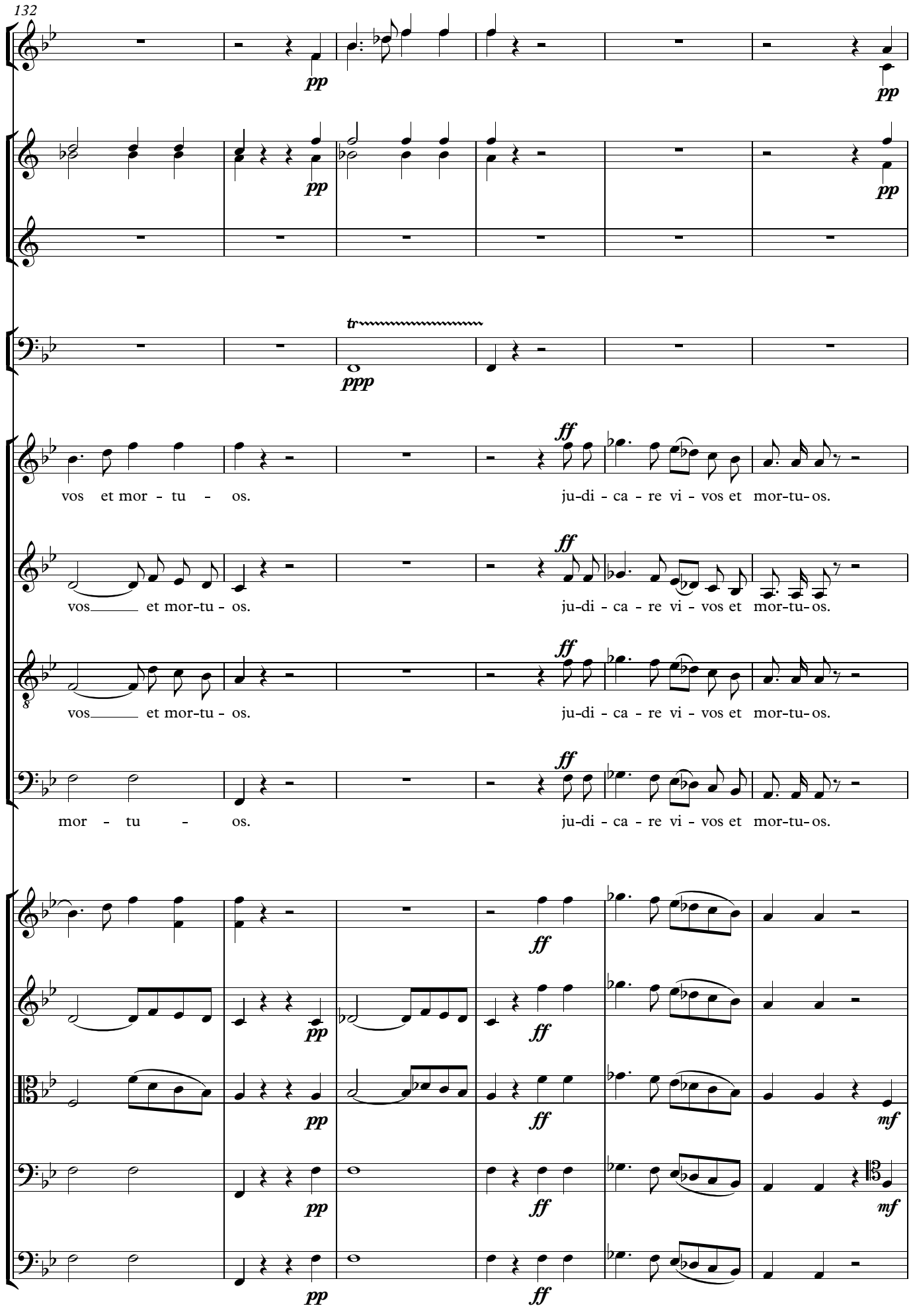
132
pp
pp
pp
pp
tr
ppp
ff
vos et mor - tu - os.
ju-di - ca - re vi - vos et mor-tu-os.
ff
vos et mor-tu - os.
ju-di - ca - re vi - vos et mor-tu-os.
ff
vos et mor-tu - os.
ju-di - ca - re vi - vos et mor-tu-os.
ff
mor - tu - os.
ju-di - ca - re vi - vos et mor-tu-os.
ff
pp
ff
pp
ff
mf
pp
ff
mf
pp
ff

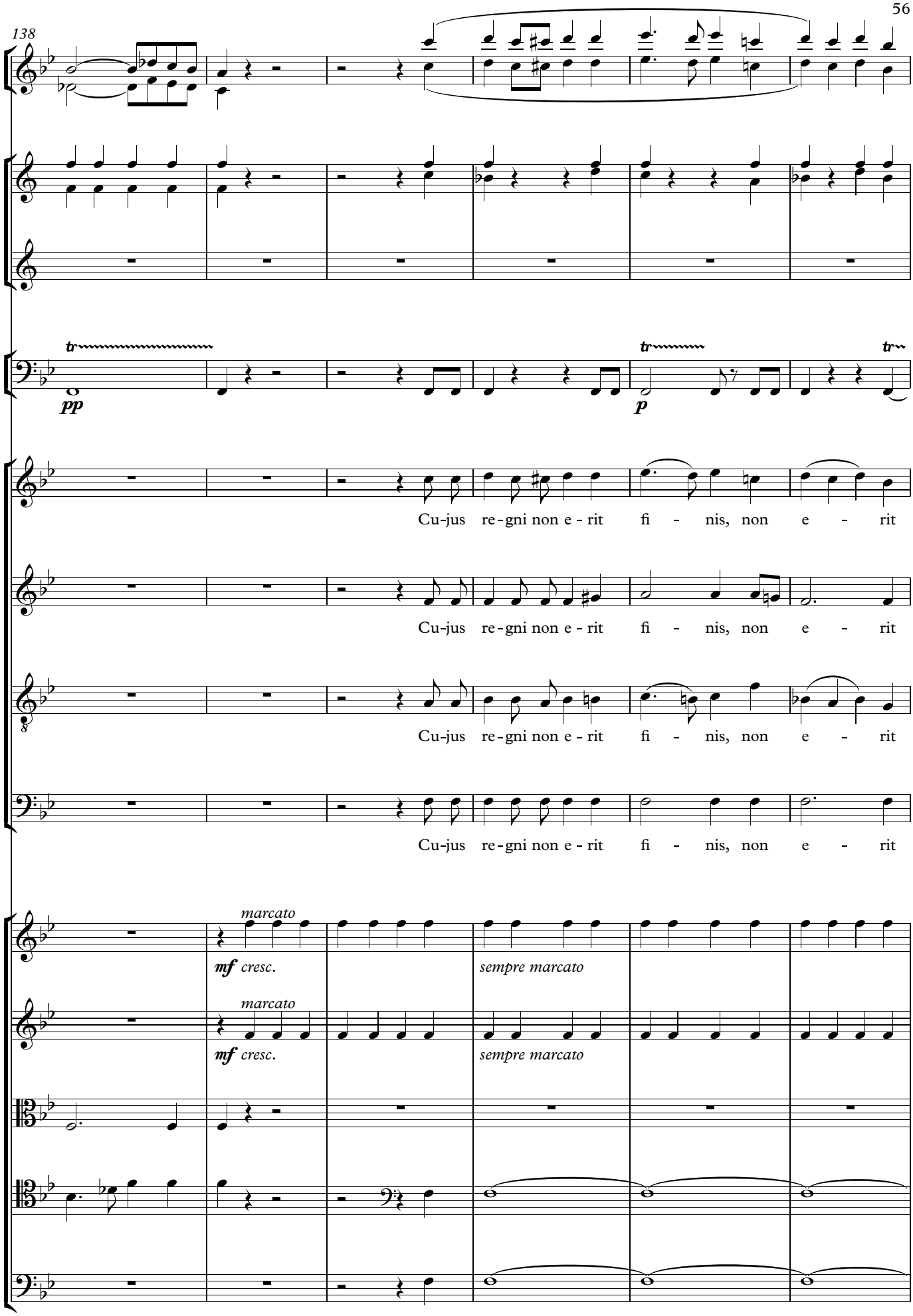
138
pp
p
Cu-jus re-gni non e-rit fi-nis, non e-rit
Cu-jus re-gni non e-rit fi-nis, non e-rit
Cu-jus re-gni non e-rit fi-nis, non e-rit
Cu-jus re-gni non e-rit fi-nis, non e-rit
marcato
mf cresc.
sempre marcato
marcato
mf cresc.
sempre marcato

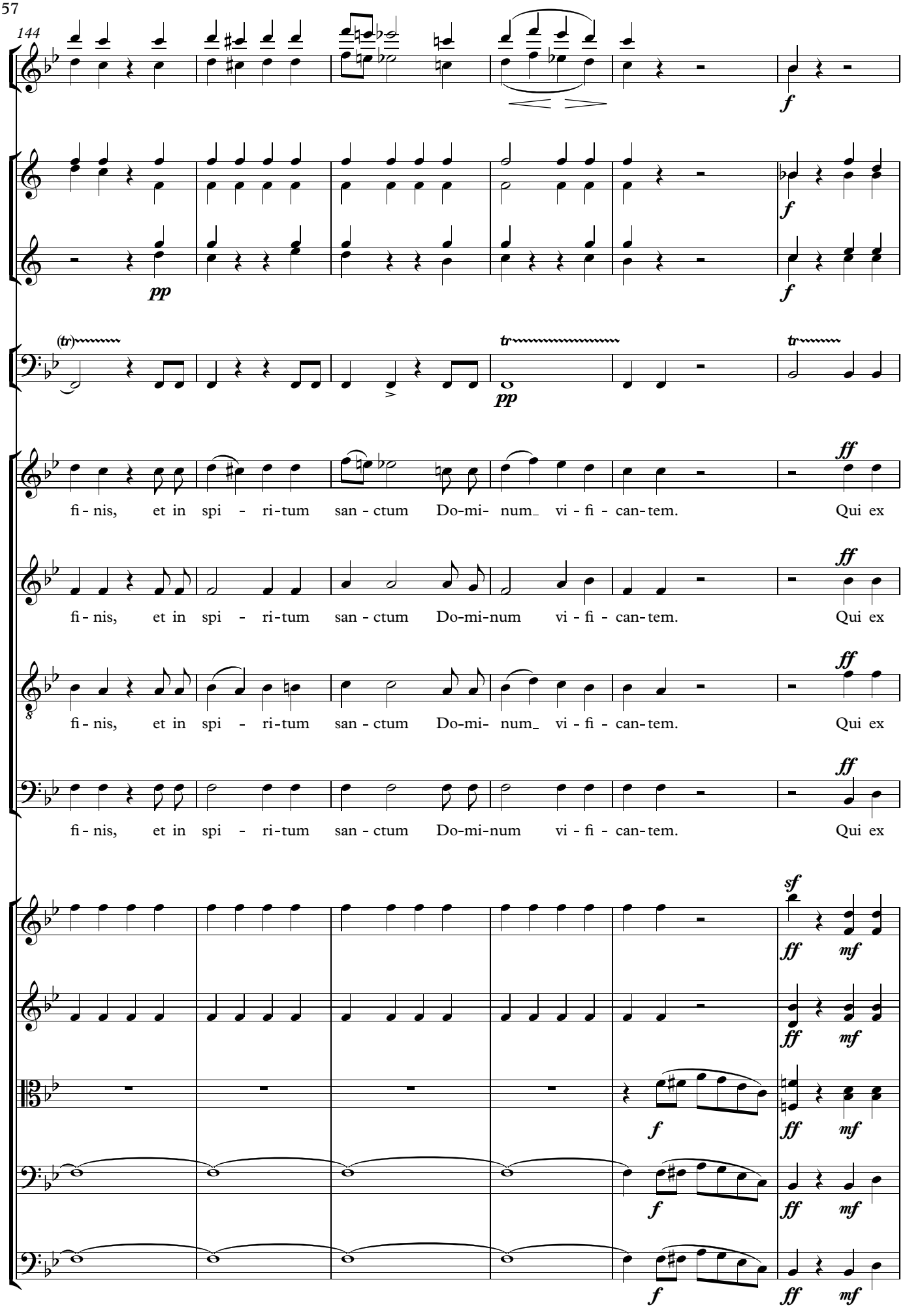
144
(tr)
tr
tr
fi - nis, et in spi - ri-tum san - ctum Do-mi- num_ vi - fi - can-tem. Qui ex
fi - nis, et in spi - ri-tum san - ctum Do-mi-num vi - fi - can-tem. Qui ex
fi - nis, et in spi - ri-tum san - ctum Do-mi- num_ vi - fi - can-tem. Qui ex
fi - nis, et in spi - ri-tum san - ctum Do-mi-num vi - fi - can-tem. Qui ex

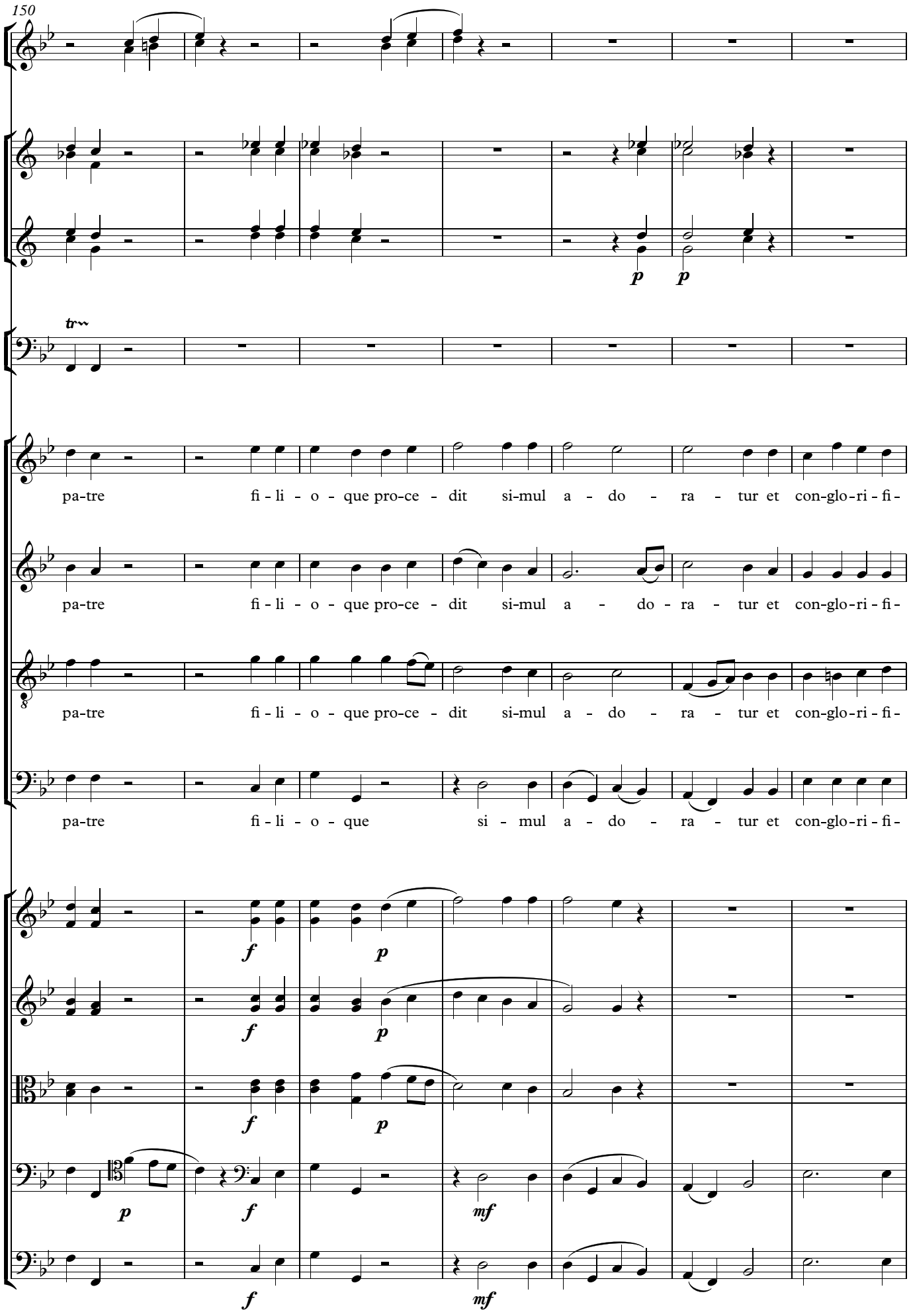
150
tr
p
p
pa-tre fi-li-o-que pro-ce-dit si-mul a-do-ra-tur et con-glo-ri-fi-
pa-tre fi-li-o-que pro-ce-dit si-mul a-do-ra-tur et con-glo-ri-fi-
pa-tre fi-li-o-que pro-ce-dit si-mul a-do-ra-tur et con-glo-ri-fi-
pa-tre fi-li-o-que si-mul a-do-ra-tur et con-glo-ri-fi-
f
p
f
p
f
p
p
f
mf
f
mf

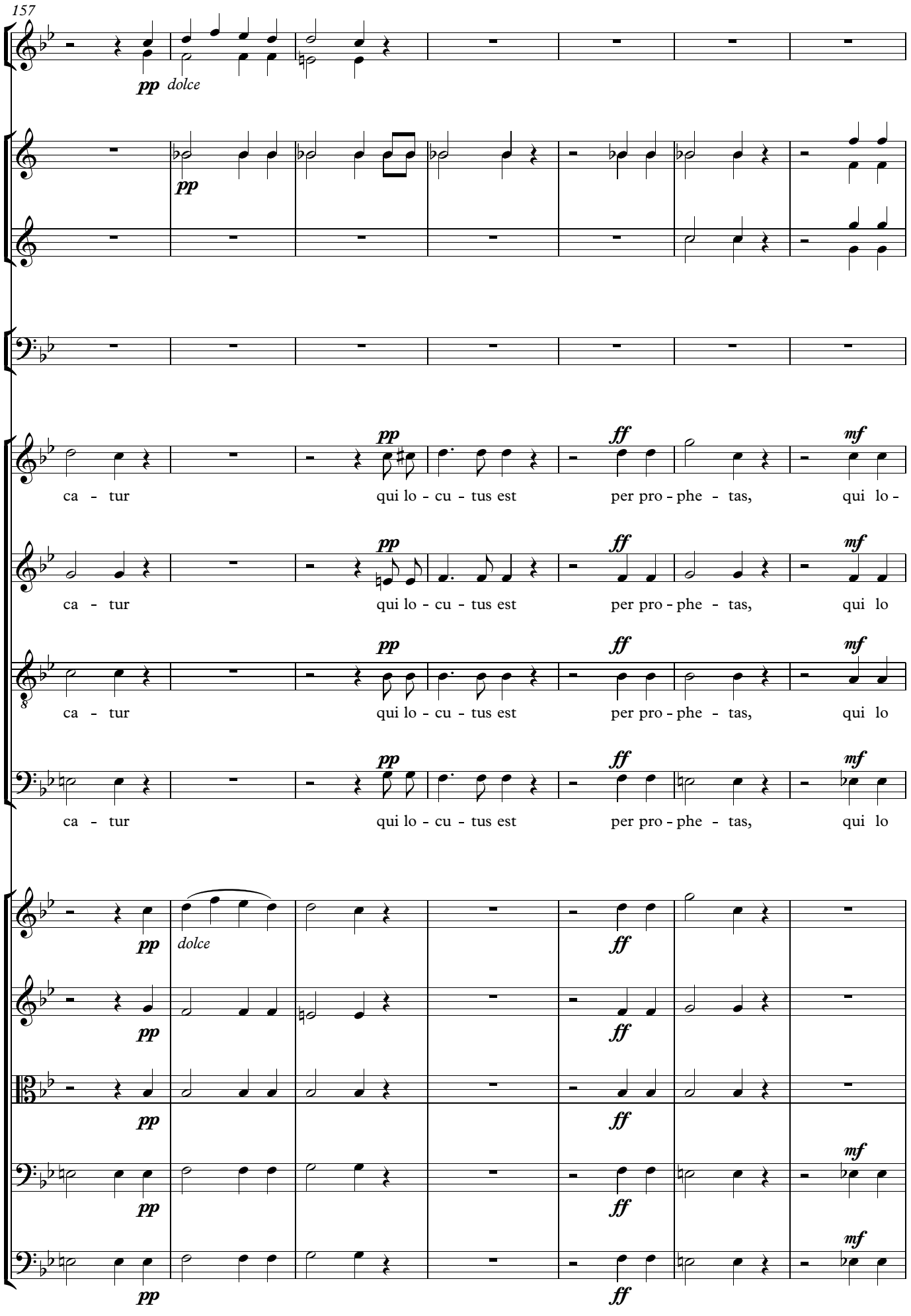
157
pp
dolce
pp
pp
ff
mf
ca - tur
qui lo - cu - tus est
per pro - phe - tas,
qui lo -
ca - tur
qui lo - cu - tus est
per pro - phe - tas,
qui lo
ca - tur
qui lo - cu - tus est
per pro - phe - tas,
qui lo
ca - tur
qui lo - cu - tus est
per pro - phe - tas,
qui lo
pp
dolce
ff
mf

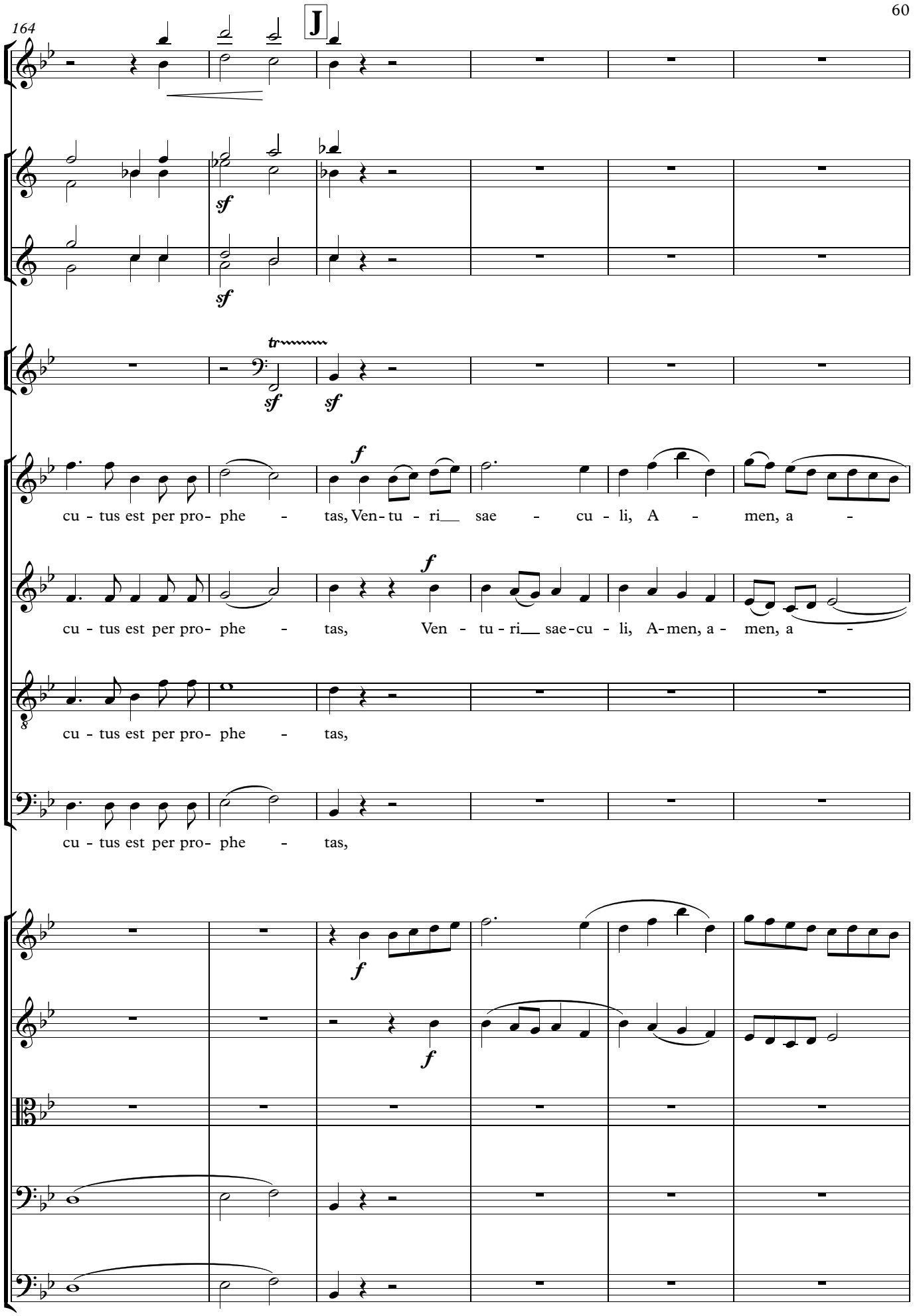
164
J
sf
sf
tr
sf
sf
f
cu - tus est per pro- phe - tas, Ven- tu - ri sae - cu - li, A - men, a -
f
cu - tus est per pro- phe - tas, Ven - tu - ri sae - cu - li, A - men, a - men, a -
cu - tus est per pro- phe - tas,
cu - tus est per pro- phe - tas,
f
f

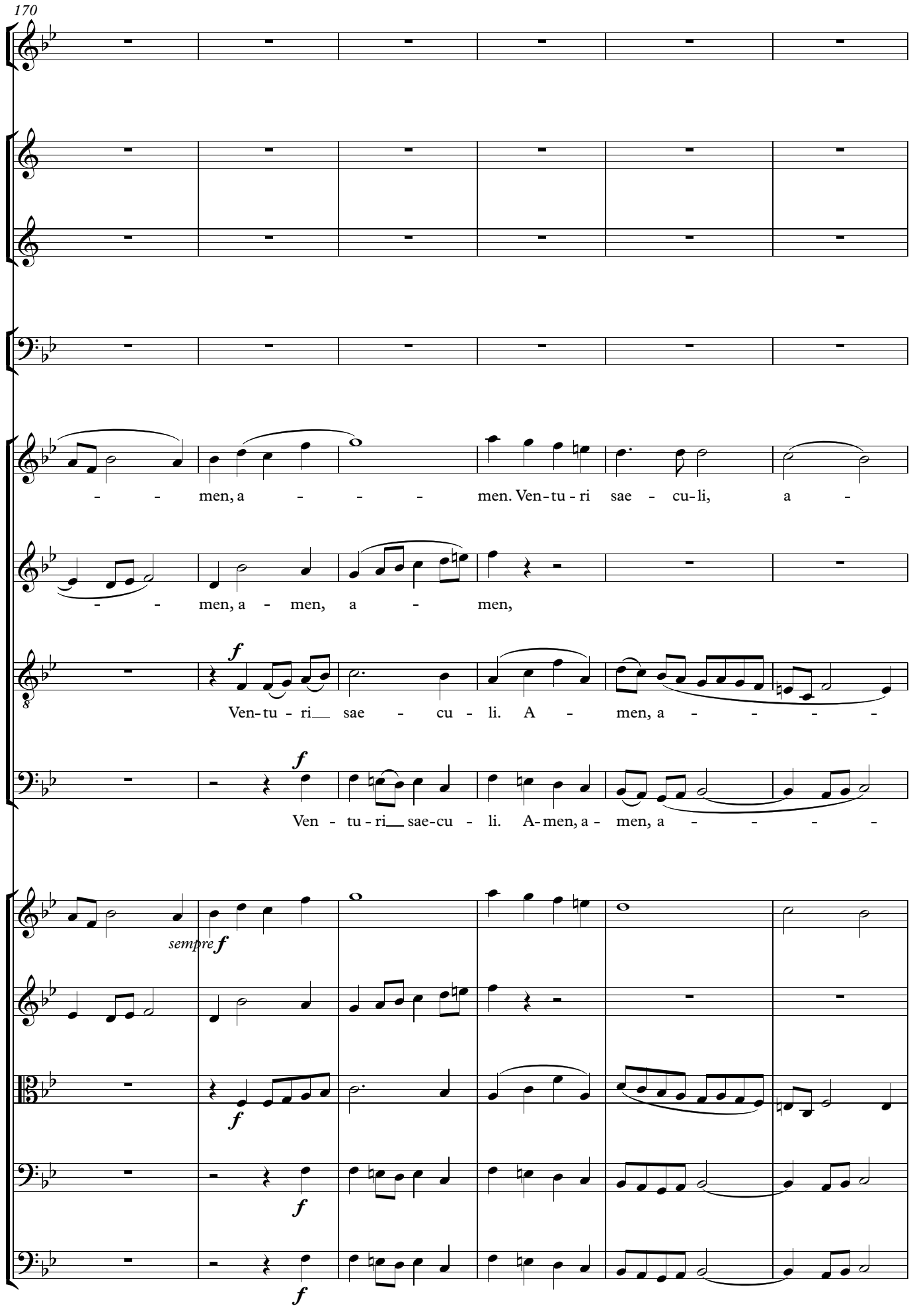
170
men, a men. Ven-tu-ri sae-cu-li, a
men, a-men, a men,
Ven-tu-ri sae-cu-li. A-men, a-men, a
Ven-tu-ri sae-cu-li. A-men, a-men, a
sempre f

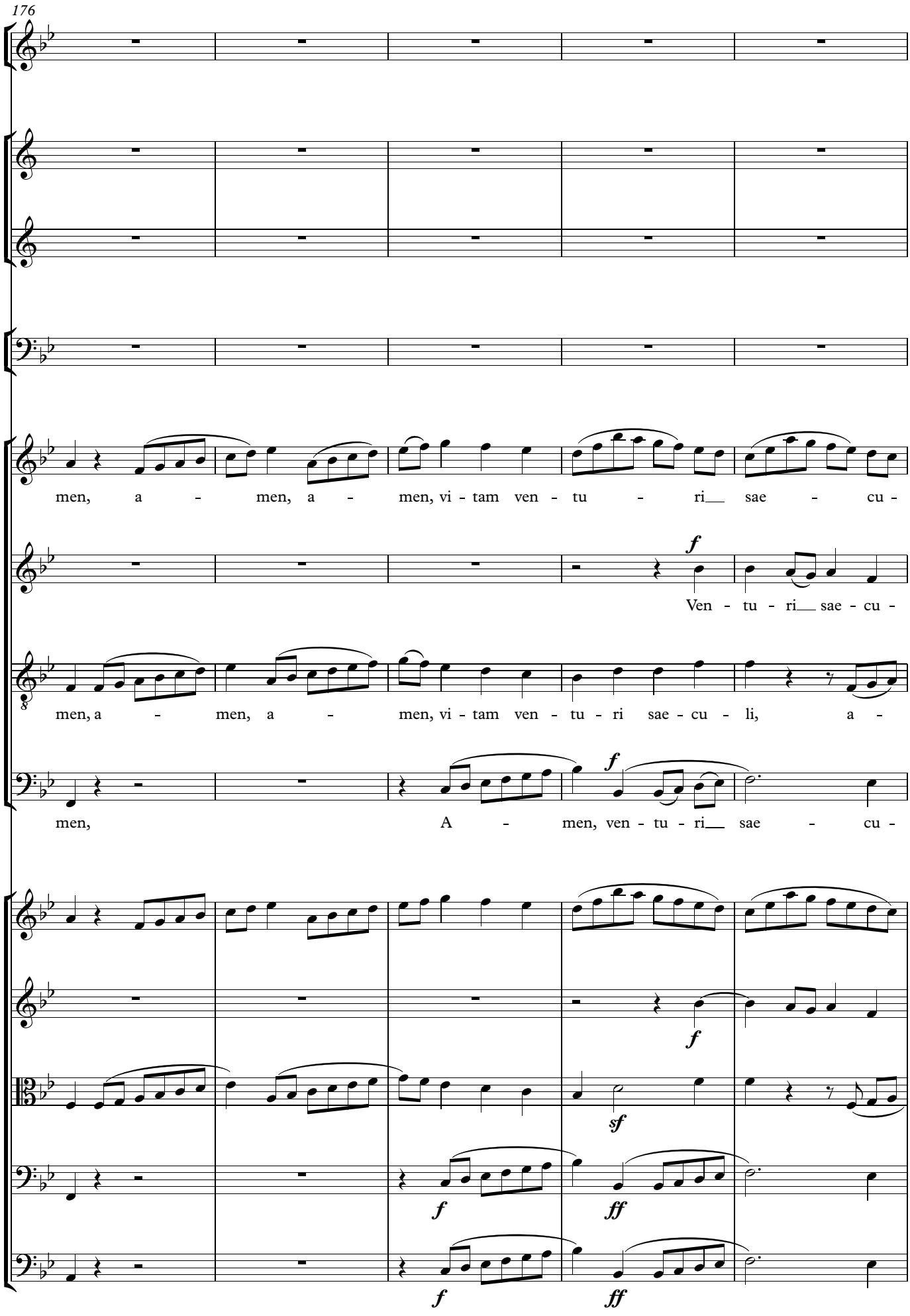
176
men, a - men, a - men, vi - tam ven - tu - ri sae - cu -
f
Ven - tu - ri sae - cu -
men, a - men, a - men, vi - tam ven - tu - ri sae - cu - li, a -
men, A - men, ven - tu - ri sae - cu -
f
sf
f
ff
f
ff

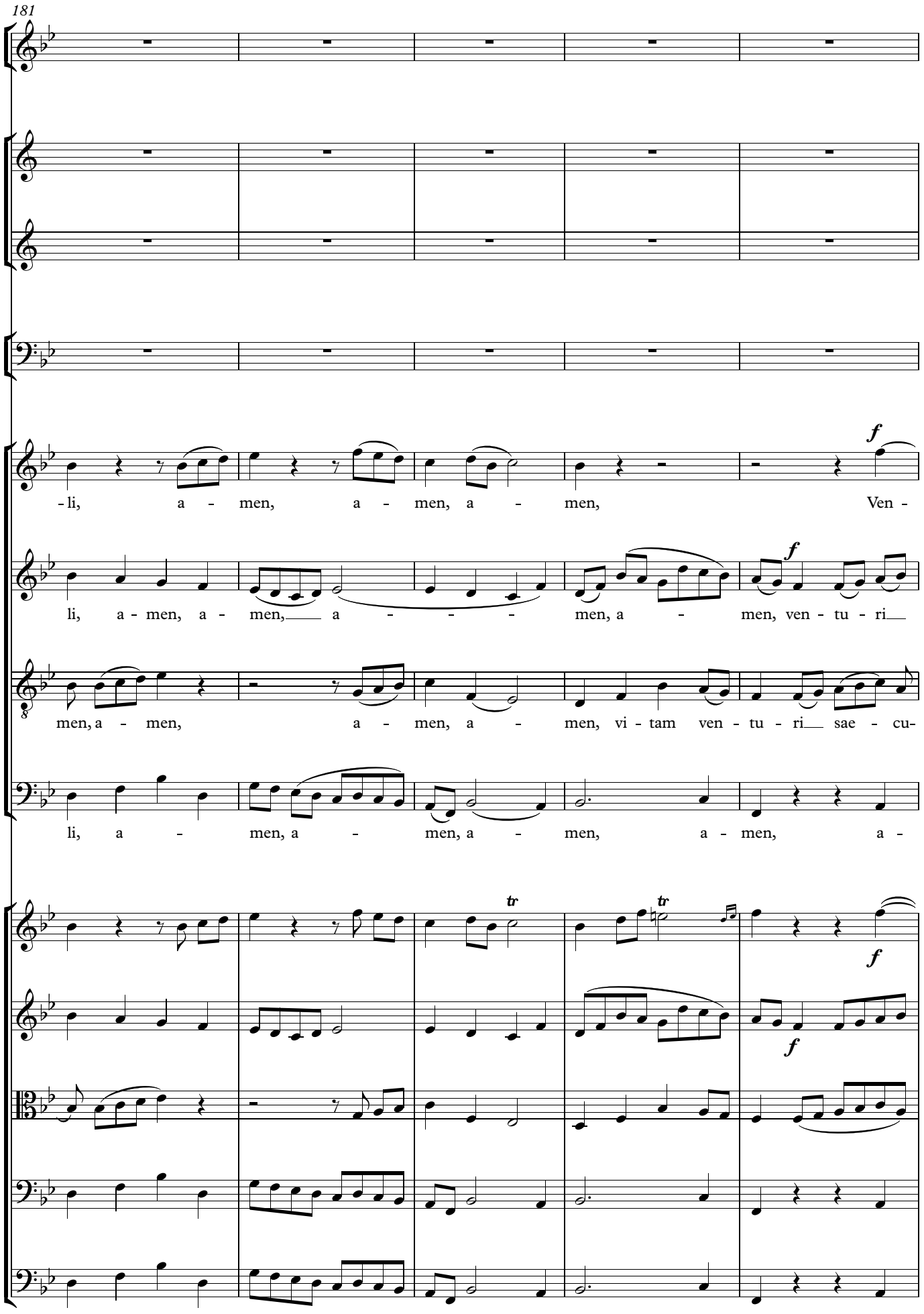
181
-li, a - men, a - men, a - men, Ven -
li, a - men, a - men, a - - - - men, a - men, ven - tu - ri
men, a - men, a - men, a - men, vi - tam ven - tu - ri sae - cu-
li, a - men, a - men, a - men, a - men, a -

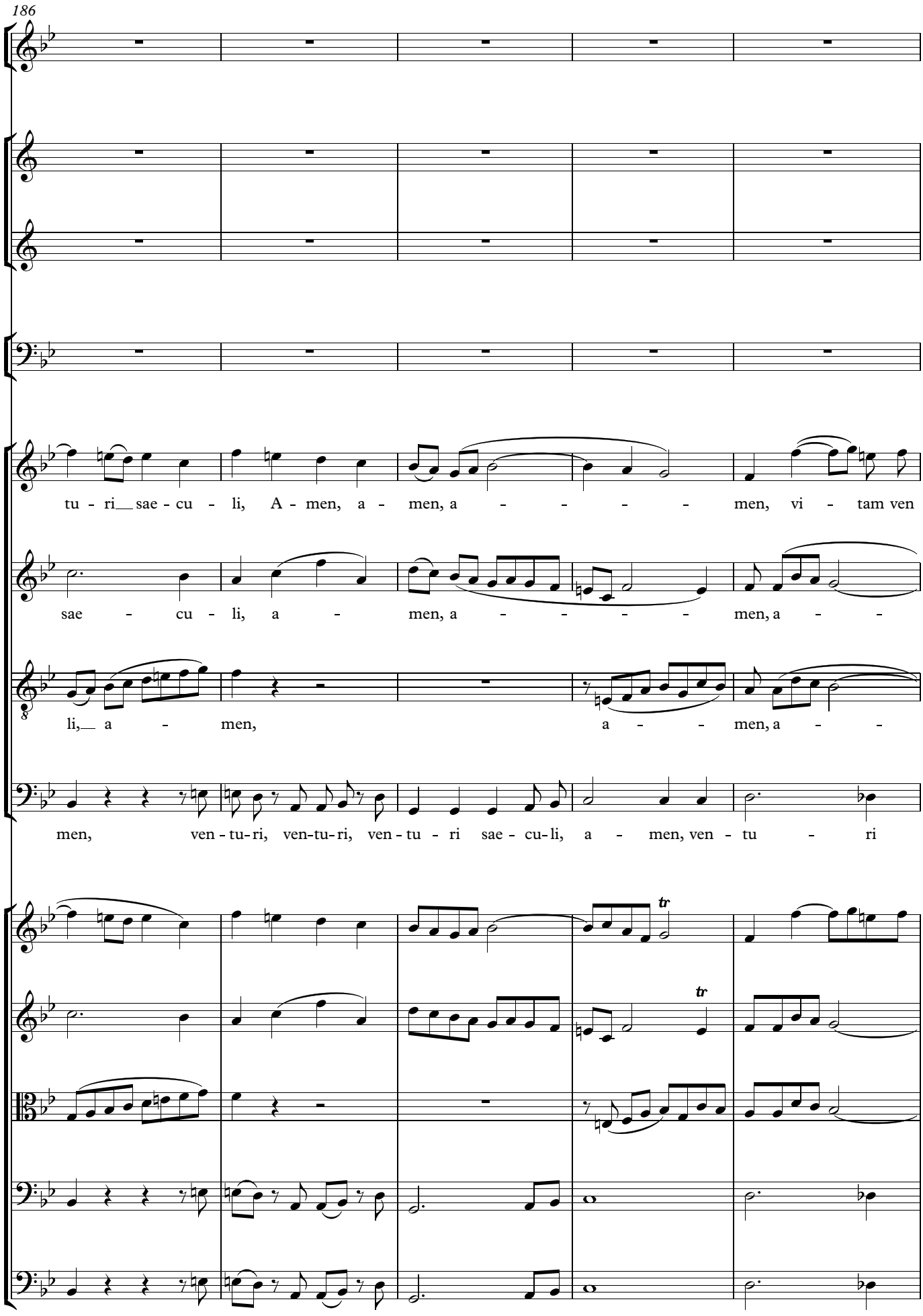
186
tu - ri sae - cu - li, A - men, a - men, a - - - - - men, vi - tam ven
sae - cu - li, a - men, a - - - - - men, a - -
li, a - men, a - - men, a - -
men, ven - tu - ri, ven - tu - ri, ven - tu - ri sae - cu - li, a - men, ven - tu - ri
tr
tr

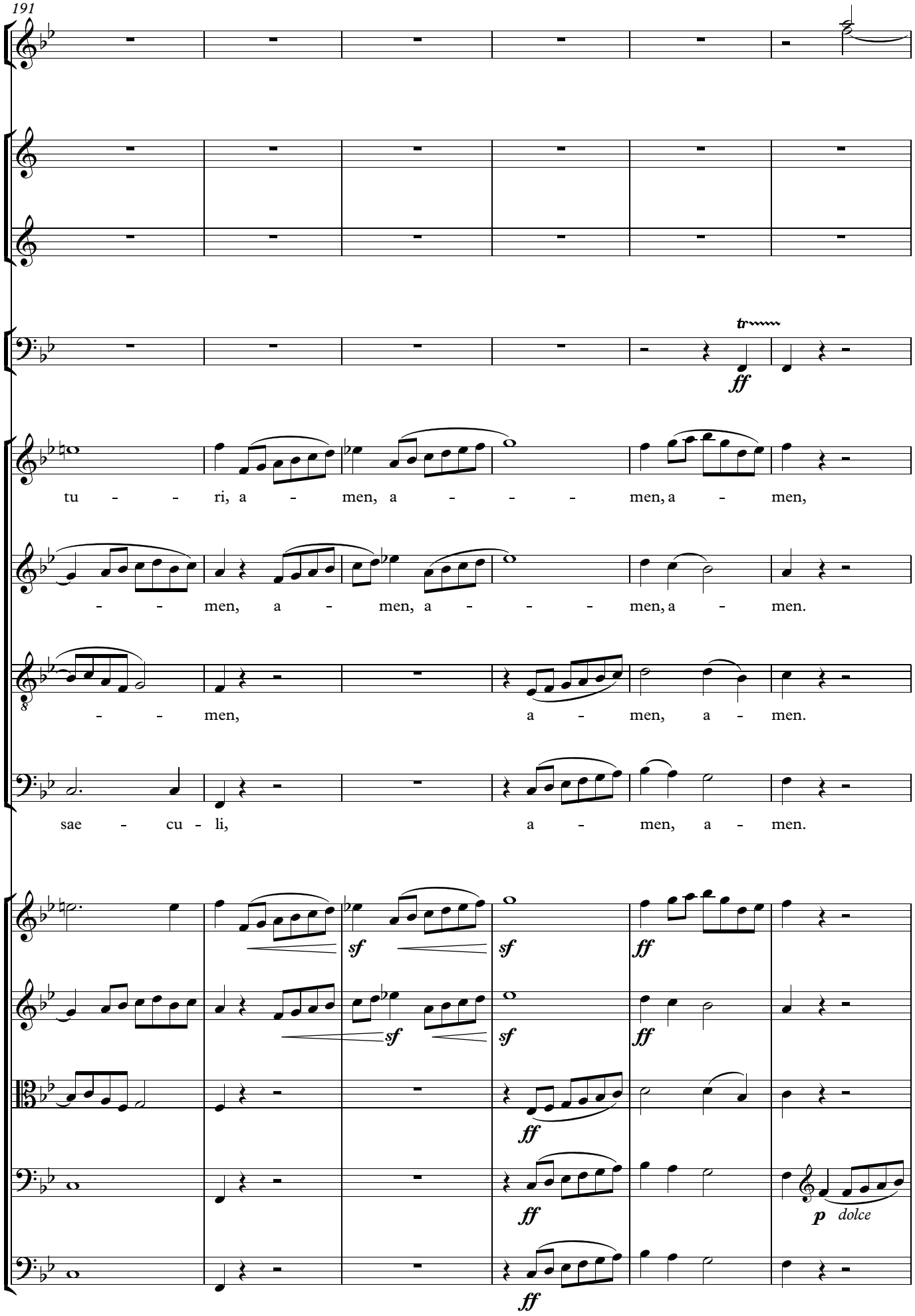
191
tr
ff
tu - - - ri, a - men, a - - - - men, a - men,
- - - men, a - men, a - - - - men, a - men.
- - - men, a - men, a - men.
sae - cu - li, a - men, a - men.
sf
sf
ff
sf
sf
ff
ff
ff
p
dolce
ff

197

un poco marcato

K

p

p

p

ff risoluto

ff

ff

pizz.

mf

arco

ff

pizz.

mf

arco

ff

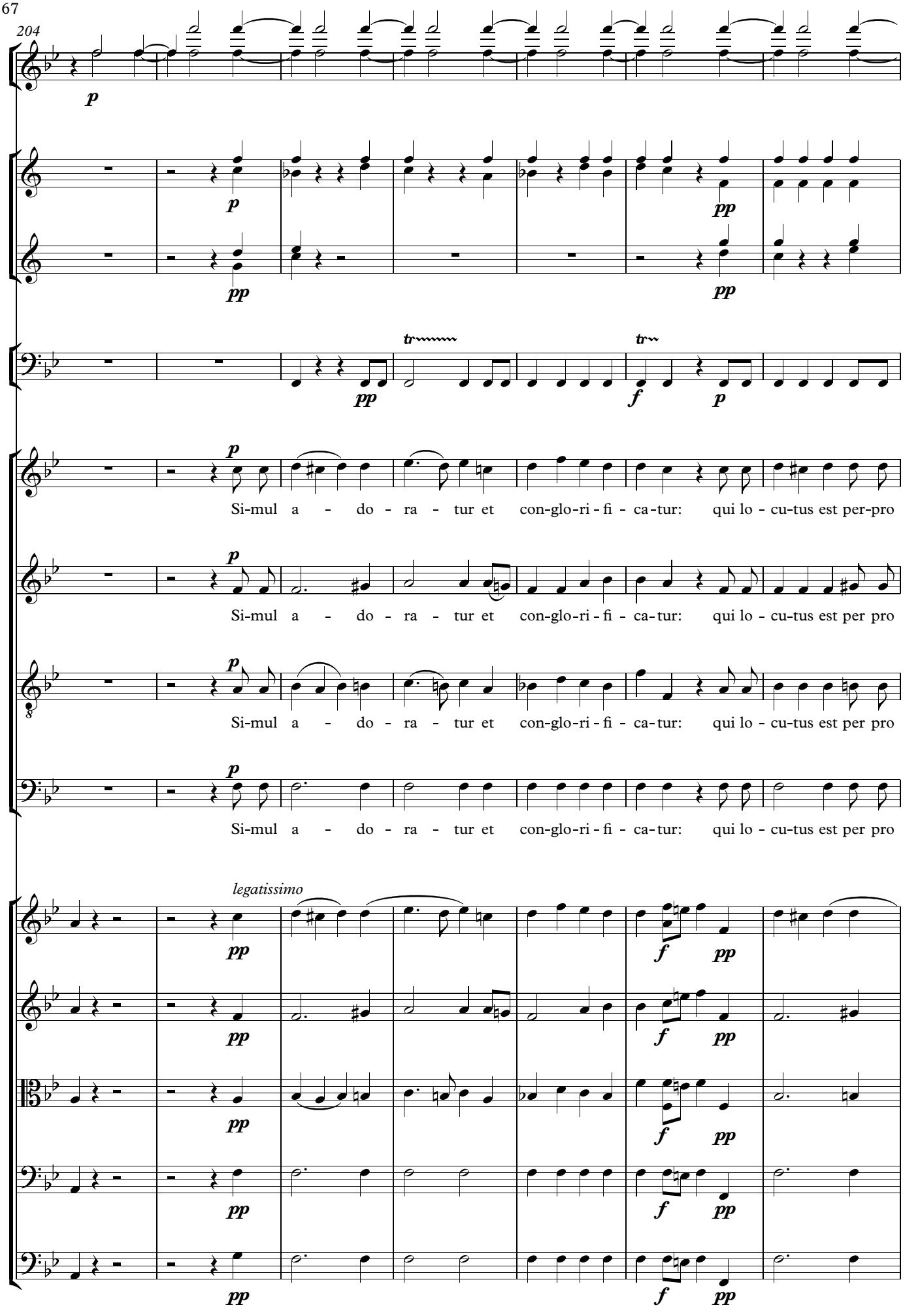
204
Si-mul a - do - ra - tur et con-glo-ri - fi - ca-tur: qui lo - cu-tus est per-pro
Si-mul a - do - ra - tur et con-glo-ri - fi - ca-tur: qui lo - cu-tus est per pro
Si-mul a - do - ra - tur et con-glo-ri - fi - ca-tur: qui lo - cu-tus est per pro
Si-mul a - do - ra - tur et con-glo-ri - fi - ca-tur: qui lo - cu-tus est per pro
legatissimo

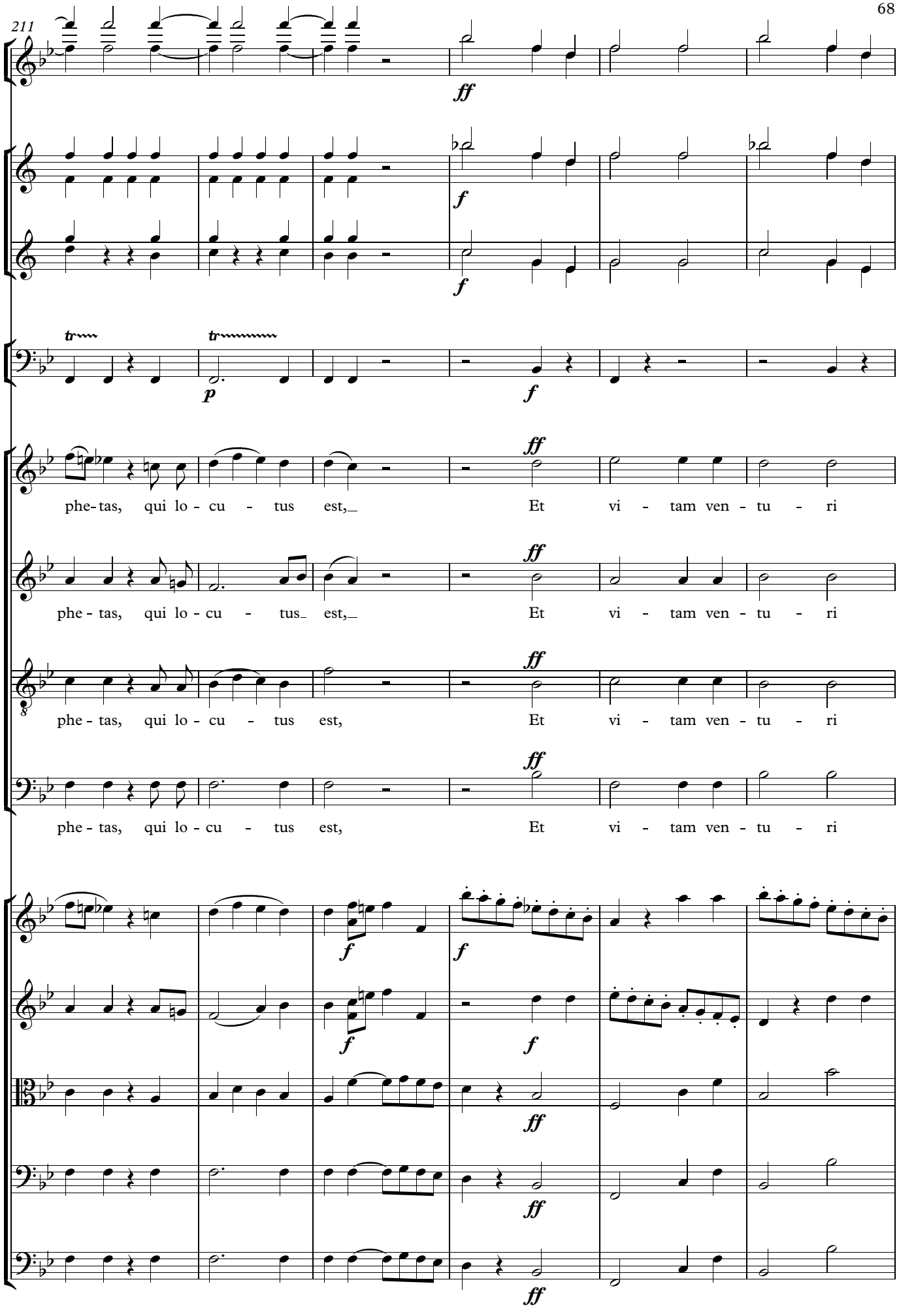
211
ff
f
f
tr
p
f
ff
phe-tas, qui lo - cu - tus est, Et vi - tam ven - tu - ri
ff
phe - tas, qui lo - cu - tus_ est, Et vi - tam ven - tu - ri
ff
phe - tas, qui lo - cu - tus est, Et vi - tam ven - tu - ri
ff
phe - tas, qui lo - cu - tus est, Et vi - tam ven - tu - ri
f
f
f
f
ff
ff
ff

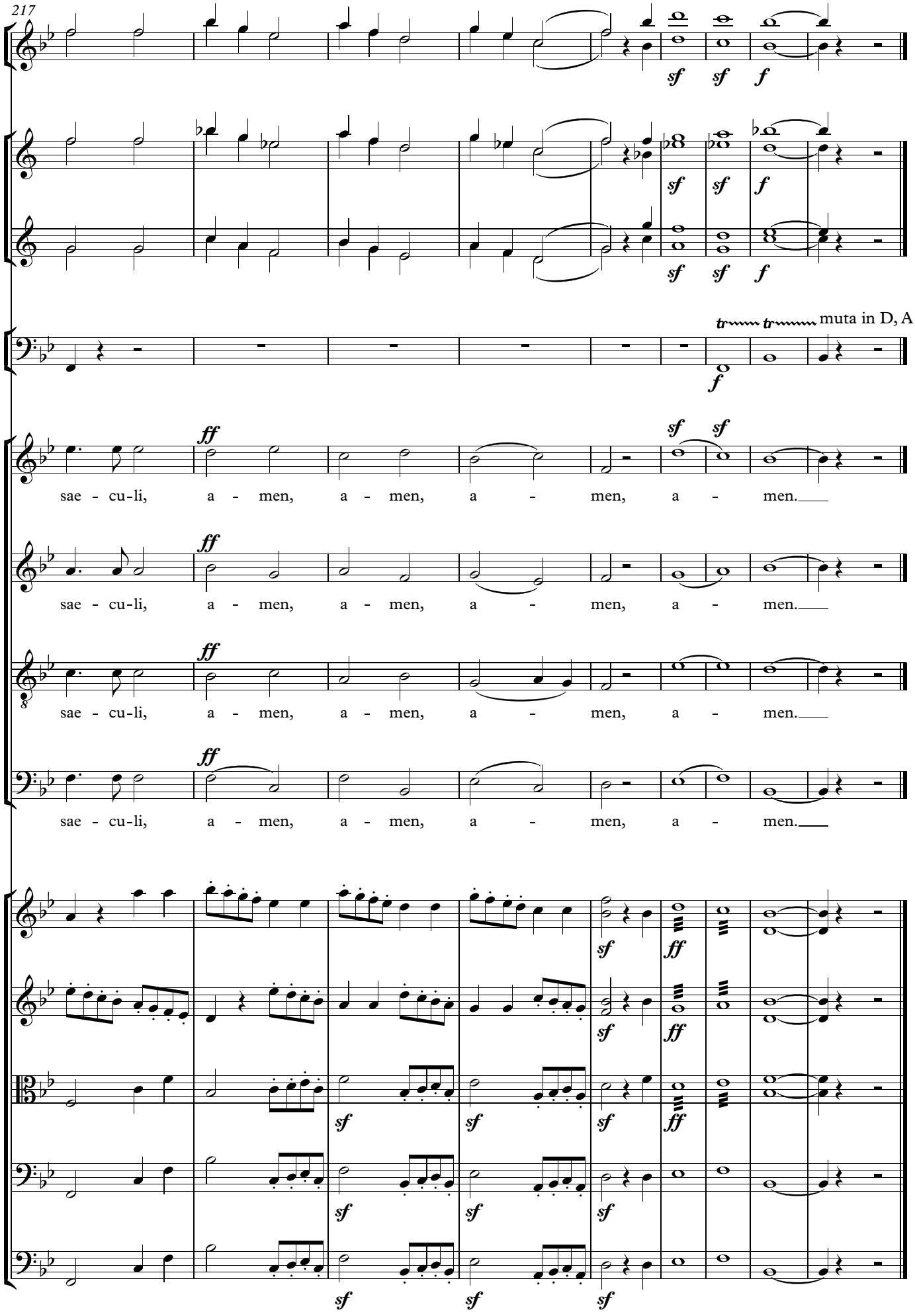
217
muta in D, A
sae - cu-li, a - men, a - men, a - men, a - men.
sae - cu-li, a - men, a - men, a - men, a - men.
sae - cu-li, a - men, a - men, a - men, a - men.
sae - cu-li, a - men, a - men, a - men, a - men.

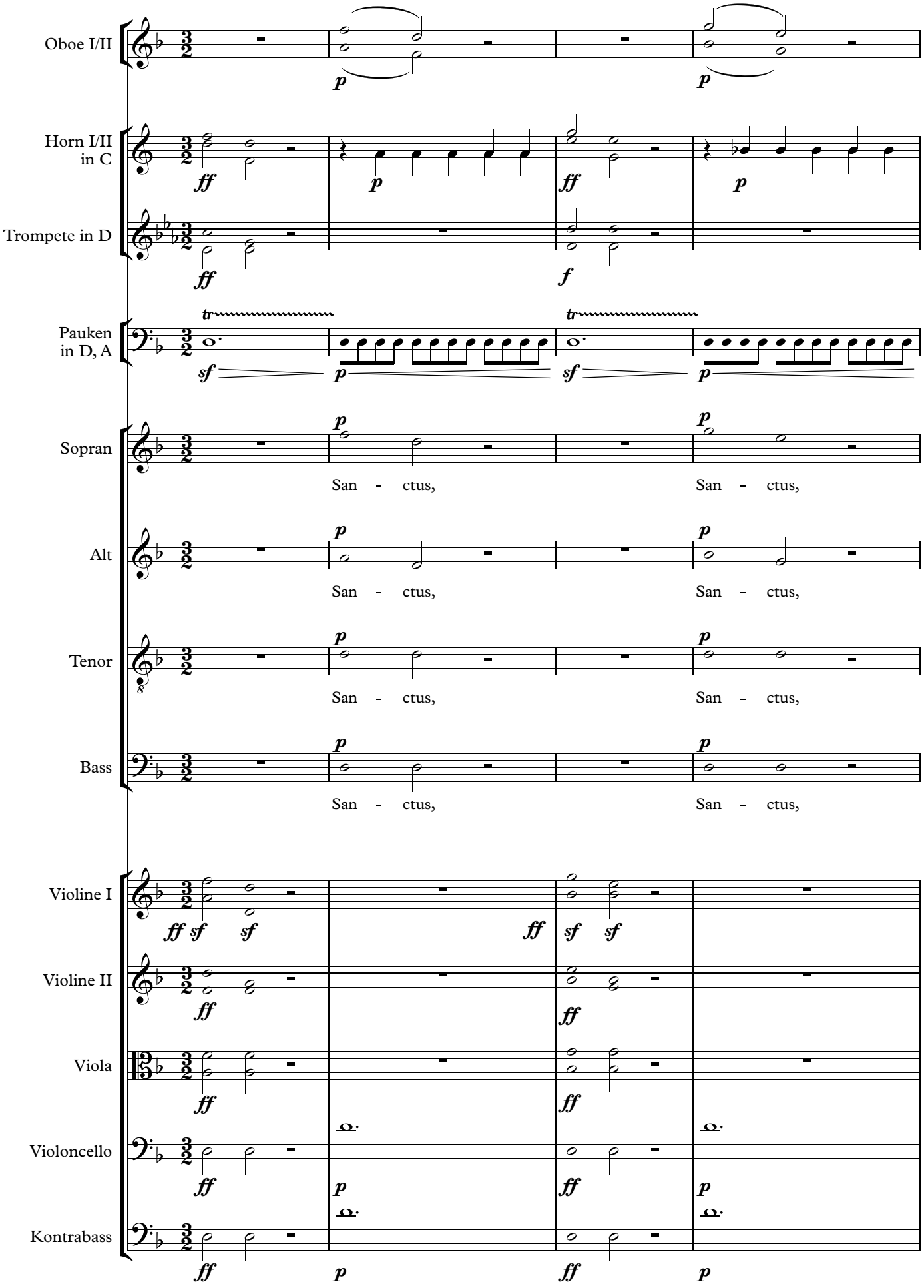
Oboe I/II
Horn I/II in C
Trompete in D
Pauken in D, A
Sopran
San - ctus,
Alt
San - ctus,
Tenor
San - ctus,
Bass
San - ctus,
Violine I
Violine II
Viola
Violoncello
Kontrabass

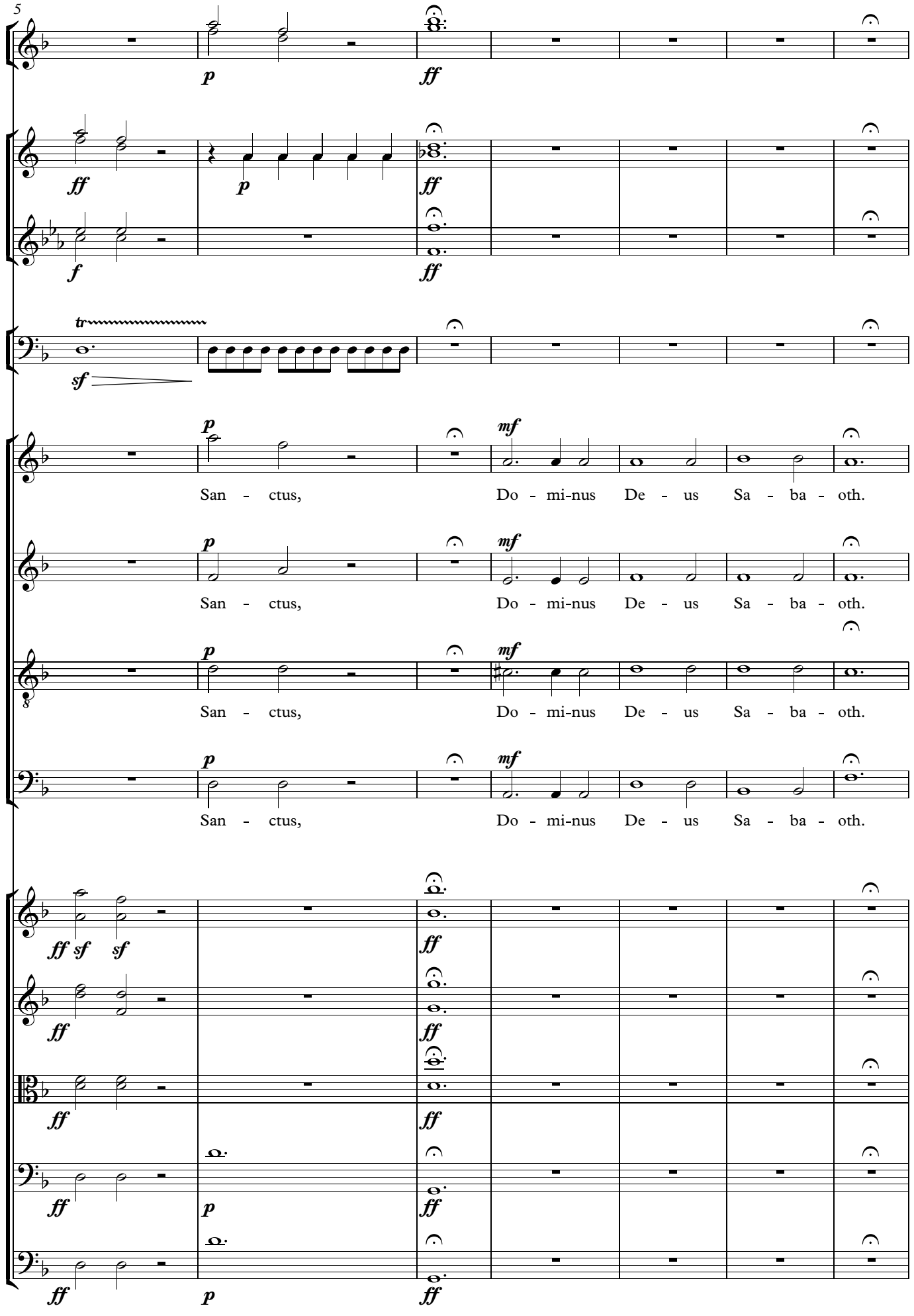
5
tr
San - ctus, Do - mi-nus De - us Sa - ba - oth.
San - ctus, Do - mi-nus De - us Sa - ba - oth.
San - ctus, Do - mi-nus De - us Sa - ba - oth.
San - ctus, Do - mi-nus De - us Sa - ba - oth.

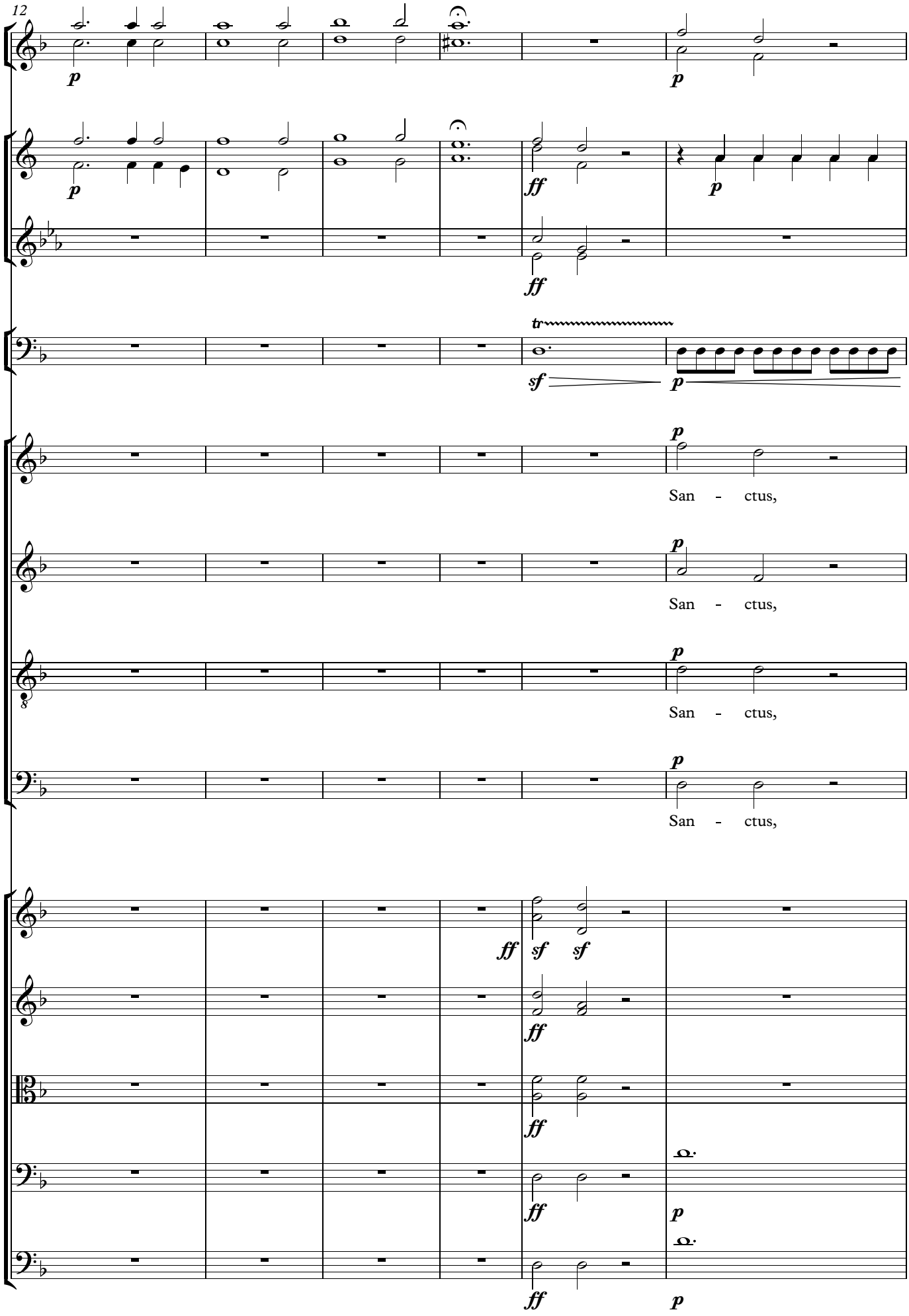
12
p
p
p
ff
p
ff
tr
sf
p
p
San - ctus,
p
San - ctus,
p
San - ctus,
p
San - ctus,
ff
sf
sf
ff
ff
ff
p
ff
p

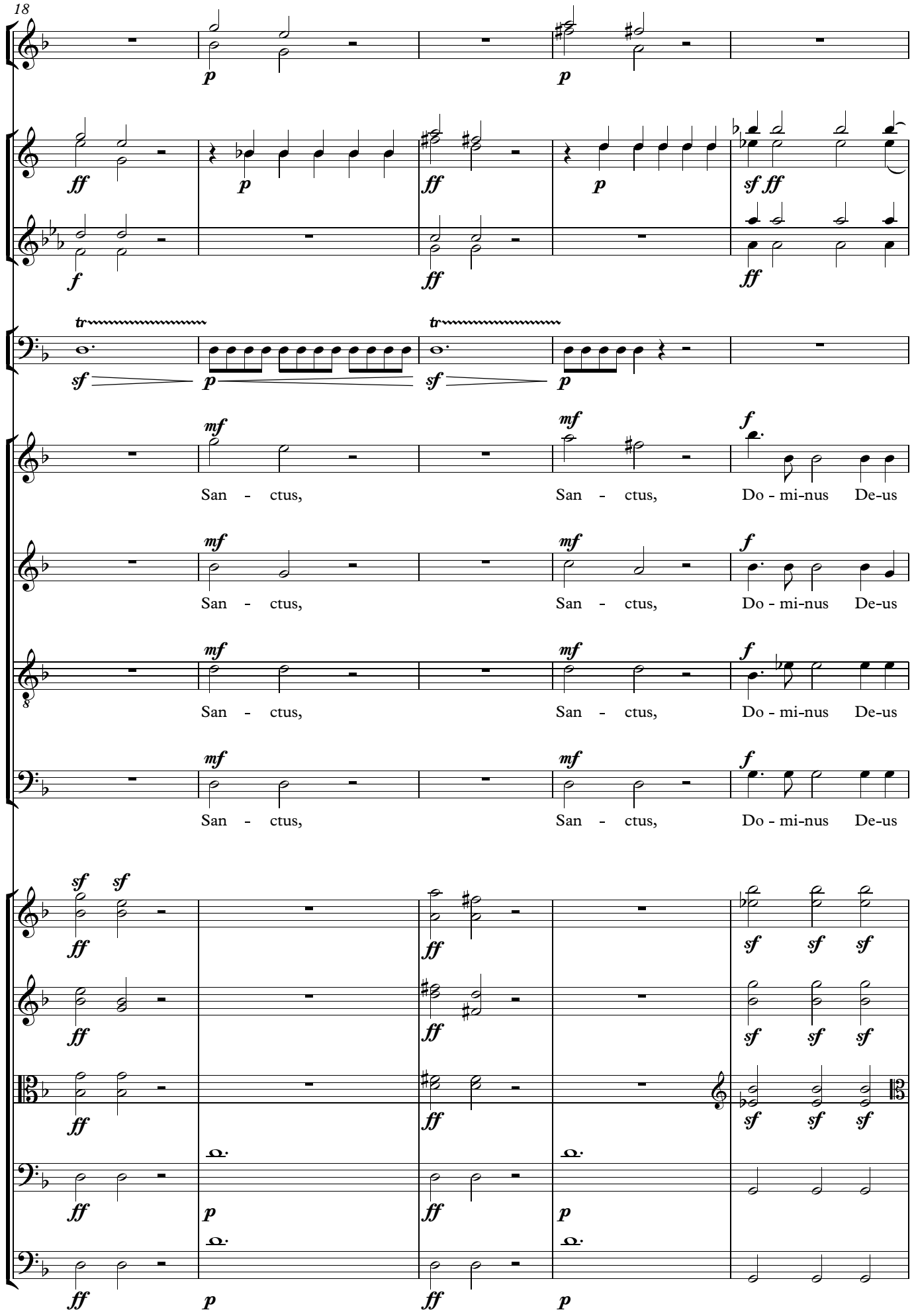
18
San - ctus, San - ctus, Do - mi-nus De-us
San - ctus, San - ctus, Do - mi-nus De-us
San - ctus, San - ctus, Do - mi-nus De-us
San - ctus, San - ctus, Do - mi-nus De-us

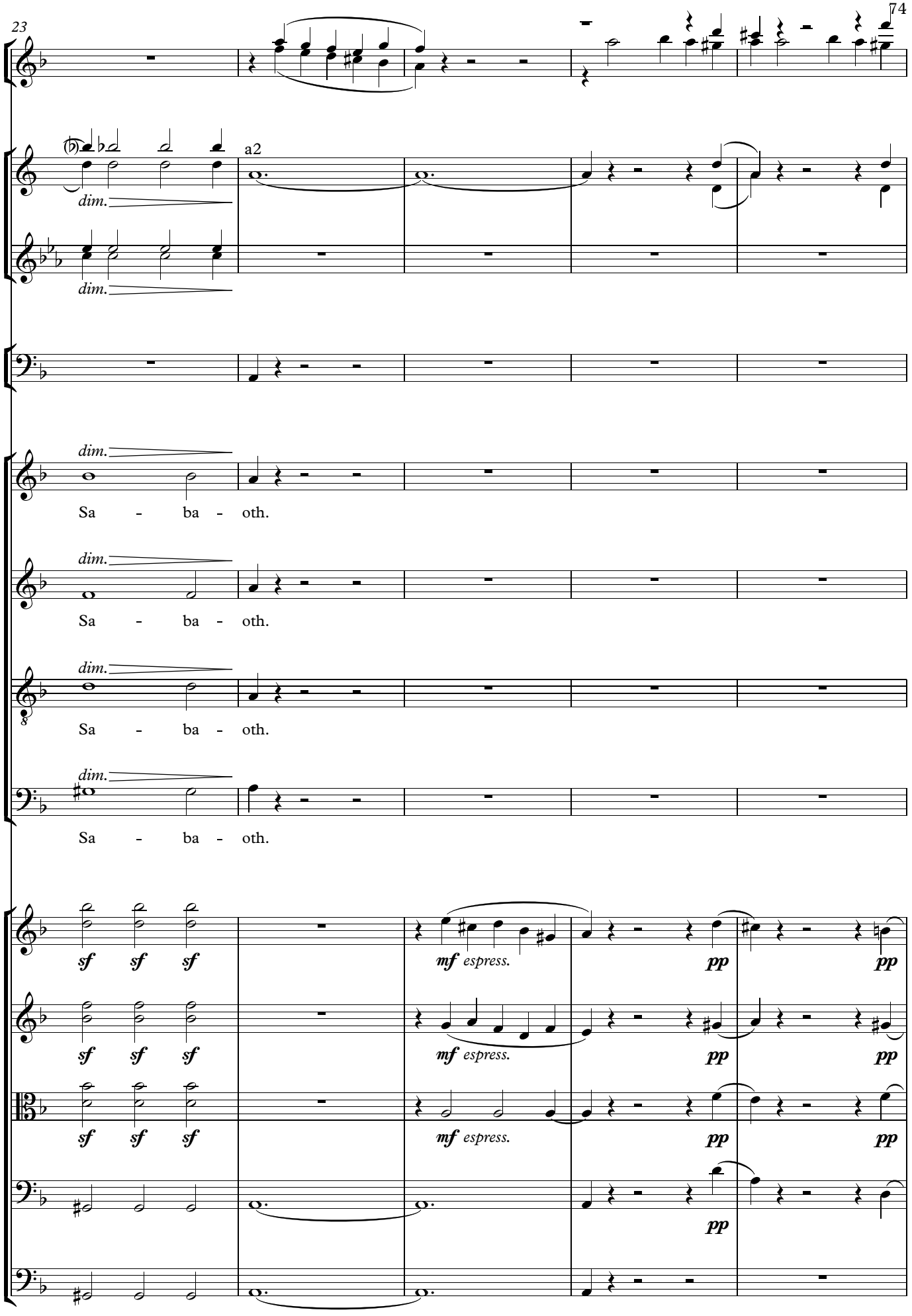
23
a2
dim.
dim.
dim.
Sa - ba - oth.
dim.
Sa - ba - oth.
dim.
Sa - ba - oth.
dim.
Sa - ba - oth.
sf sf sf
mf espress.
pp
sf sf sf
mf espress.
pp
sf sf sf
mf espress.
pp
pp

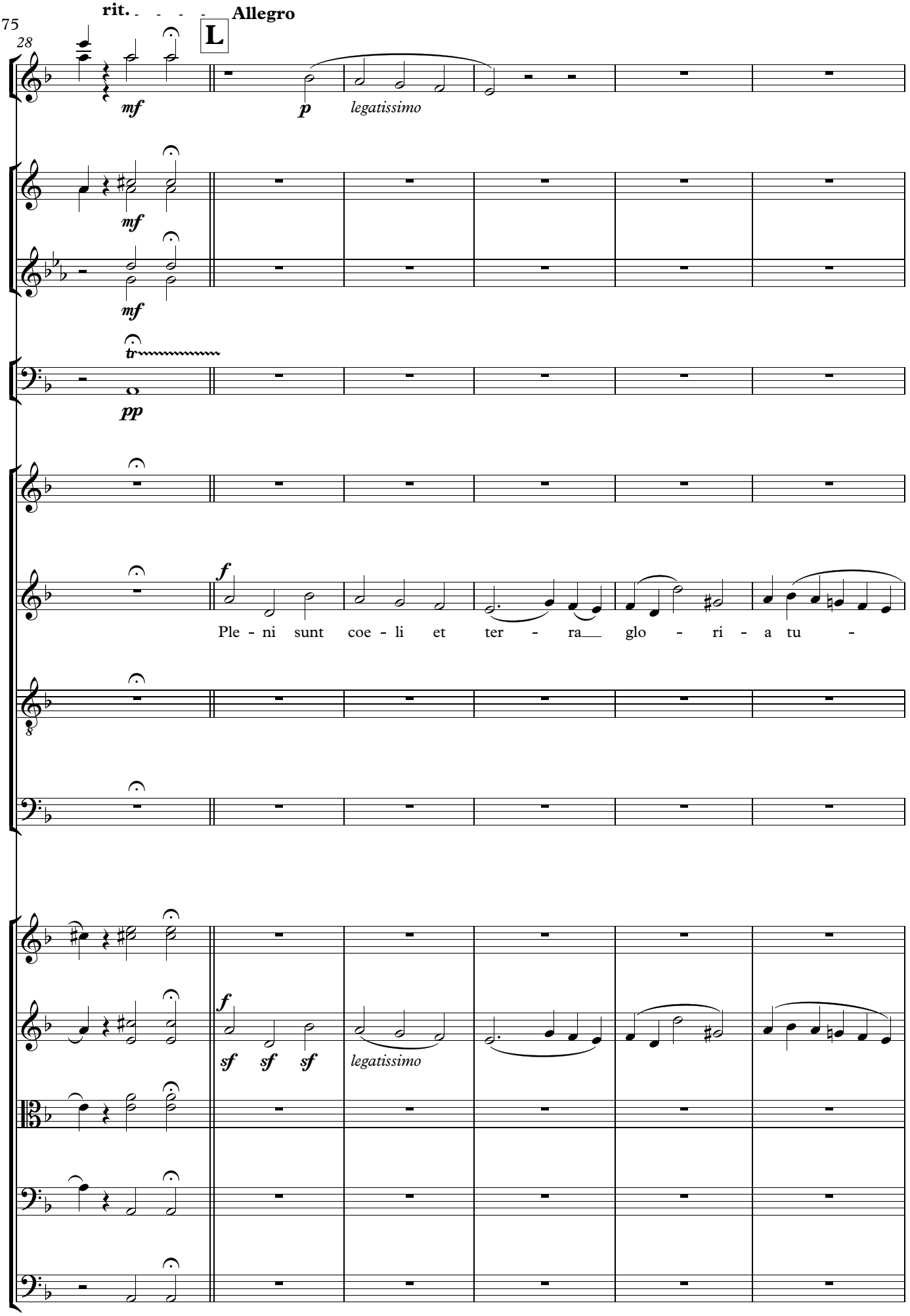
75
28
rit.
Allegro
L
mf
p
legatissimo
mf
mf
tr
pp
f
Ple - ni sunt coe - li et ter - ra glo - ri - a tu -
8
f
sf sf sf
legatissimo

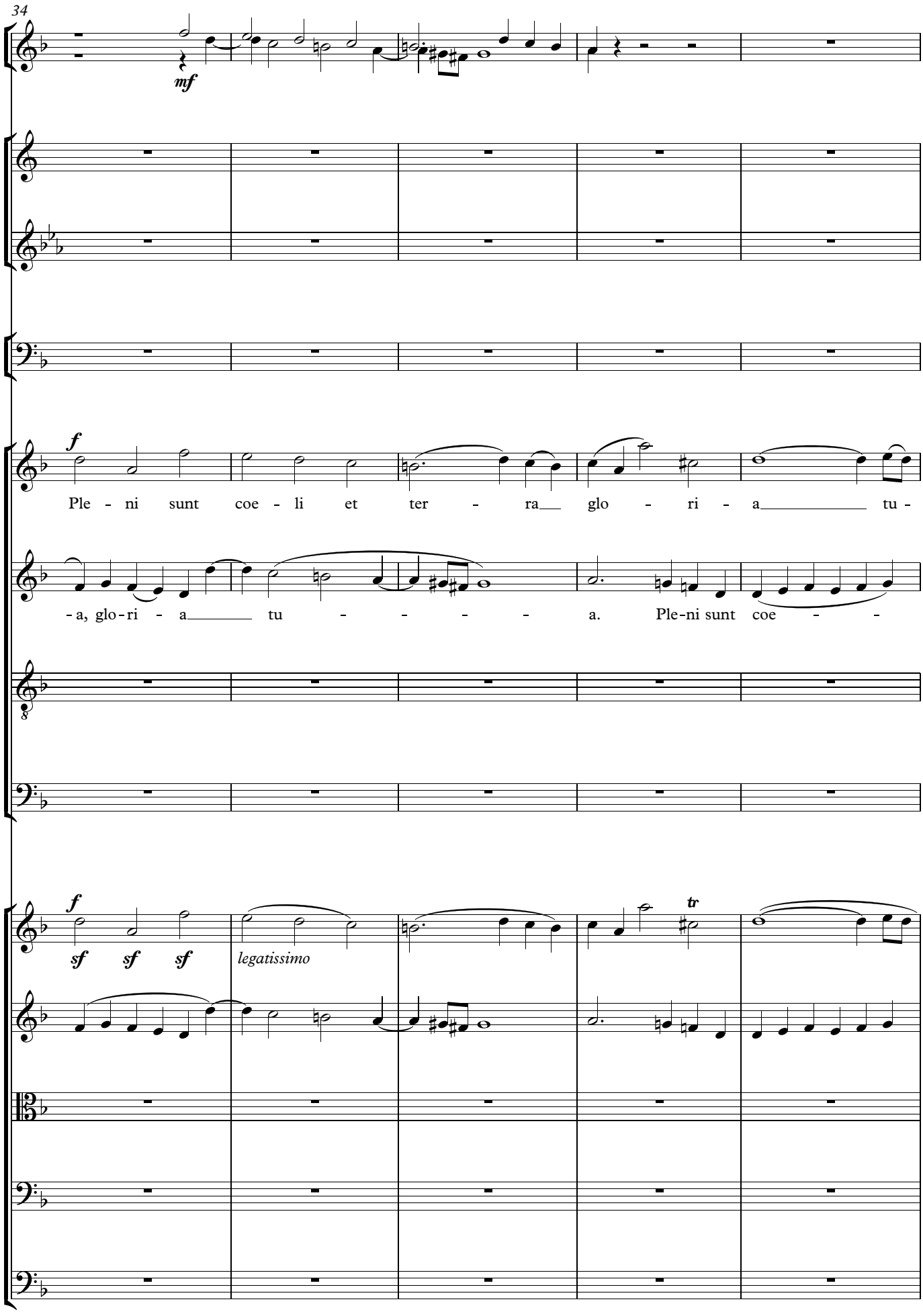
34
mf
f
Ple - ni sunt coe - li et ter - ra glo - ri - a tu -
- a, glo - ri - a tu - - - - - a. Ple - ni sunt coe - -
8
f
sf sf sf
legatissimo
tr

39

mf

-a, ple - ni sunt coe - li et ter - - ra glo - ri - a tu - a, ple-ni sunt

-li et ter - ra glo - ria tu - a, glo-ri - a tu - a, ple-ni sunt

f

Ple - ni sunt coe - li et ter - ra glo - ri - a, glo - ri - a

marcato

mf

sf *sf*

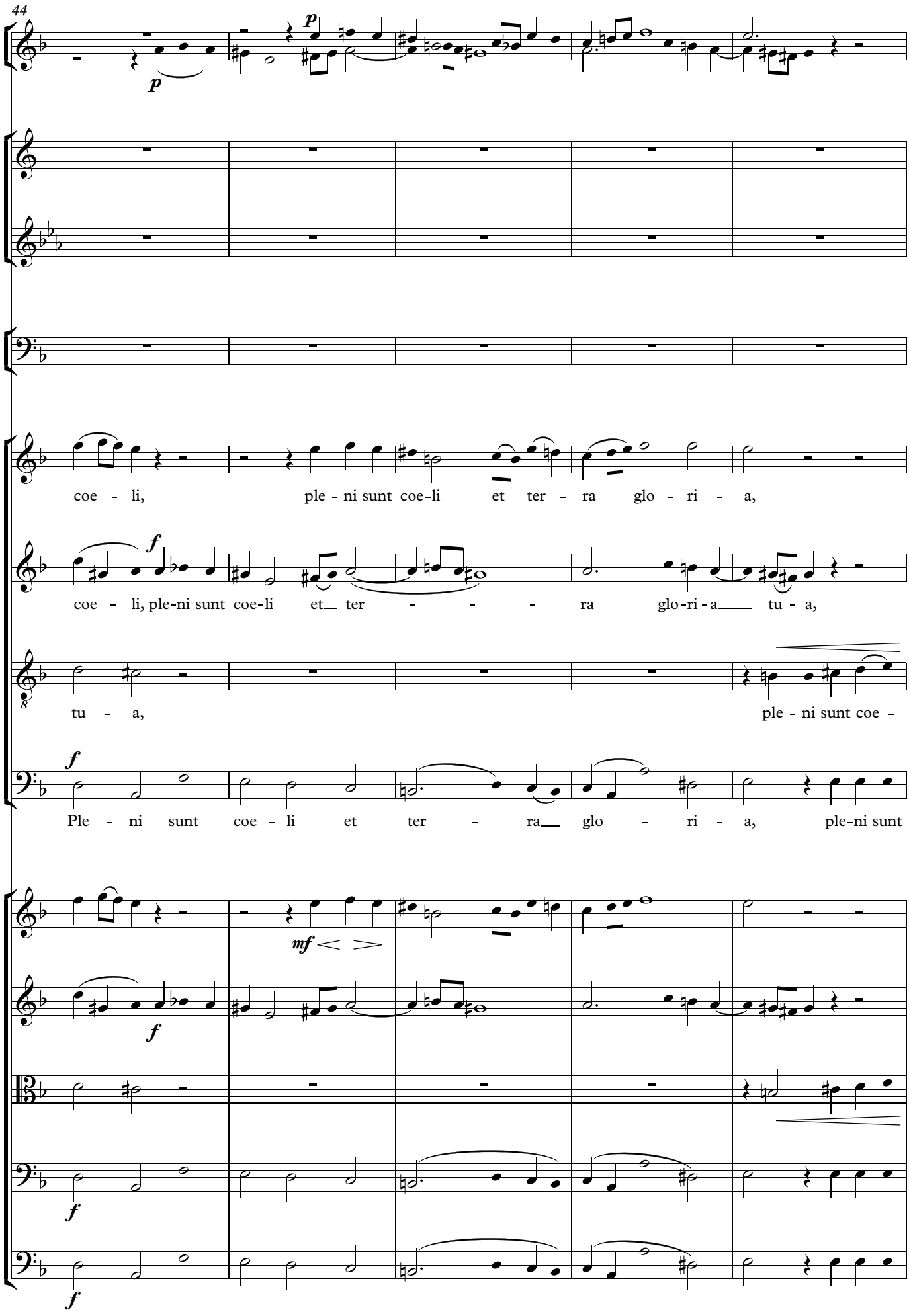
44
p
p
coe - li, ple - ni sunt coe-li et ter - ra glo - ri - a,
f
coe - li, ple-ni sunt coe-li et ter - - - - ra glo-ri - a tu - a,
tu - a, ple - ni sunt coe -
f
Ple - ni sunt coe - li et ter - ra glo - ri - a, ple-ni sunt
mf
f
f
f

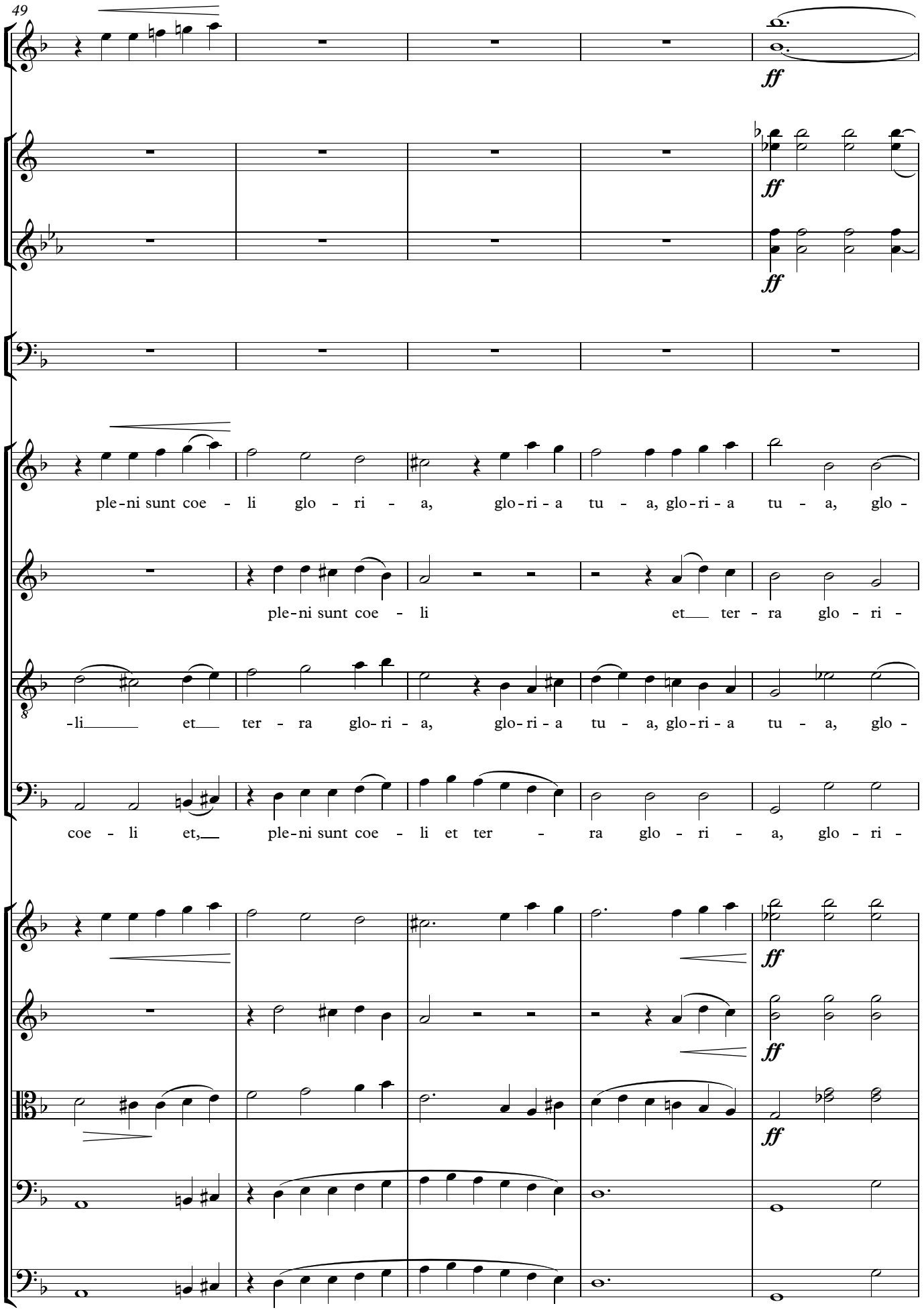
49
ff
ff
ff
ff
ple-ni sunt coe - li glo - ri - a, glo-ri-a tu - a, glo-ri-a tu - a, glo -
ple-ni sunt coe - li et ter - ra glo - ri -
-li et ter - ra glo- ri - a, glo-ri-a tu - a, glo-ri-a tu - a, glo -
coe - li et, ple-ni sunt coe - li et ter - ra glo - ri - a, glo - ri -
ff
ff
ff

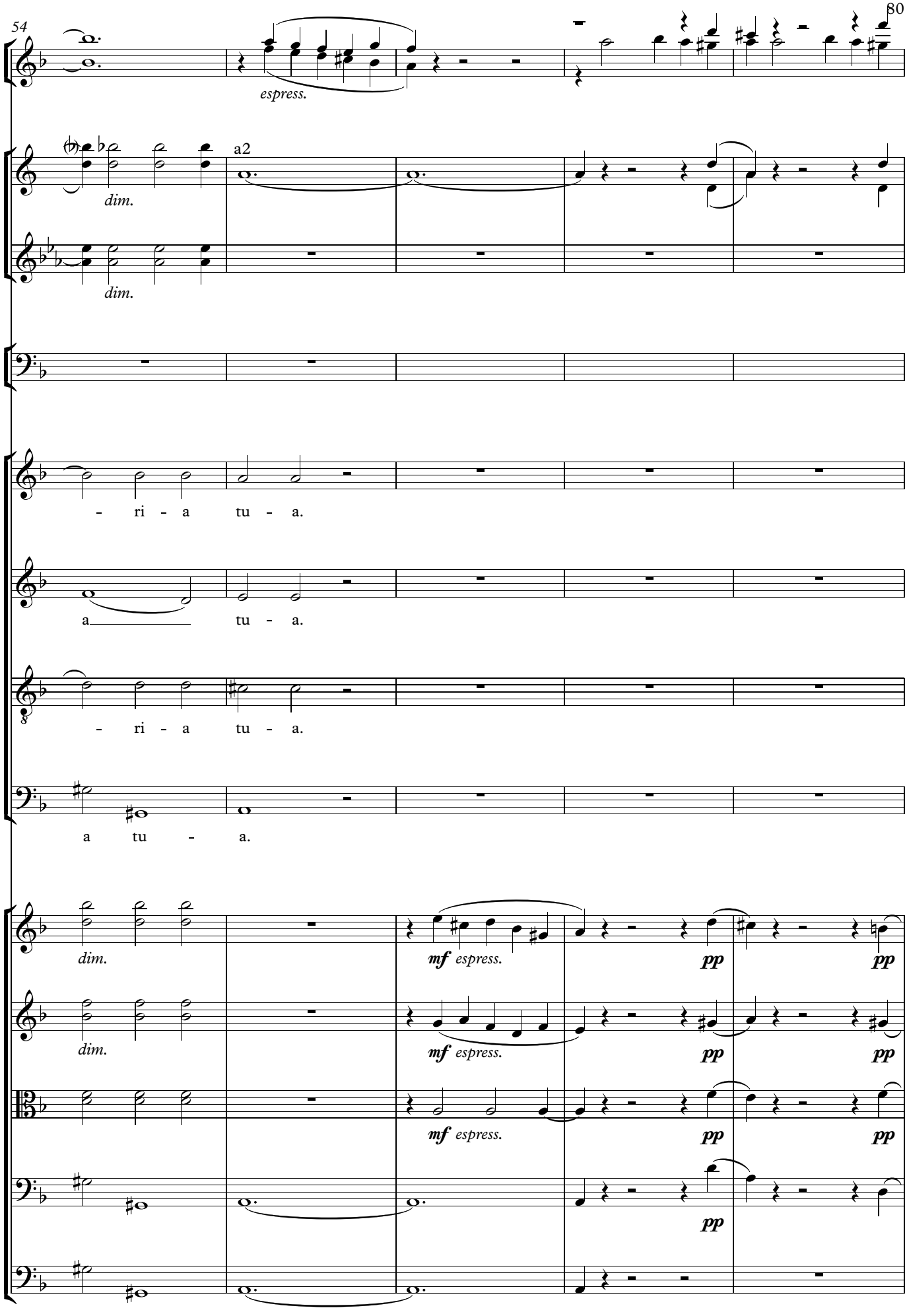
54
espress.
a2
dim.
dim.
- ri - a tu - a.
a tu - a.
- ri - a tu - a.
a tu - a.
dim.
dim.
dim.
mf espress.
mf espress.
mf espress.
pp
pp
pp
pp
pp
pp

59

M **Con moto, sempre molto moto**

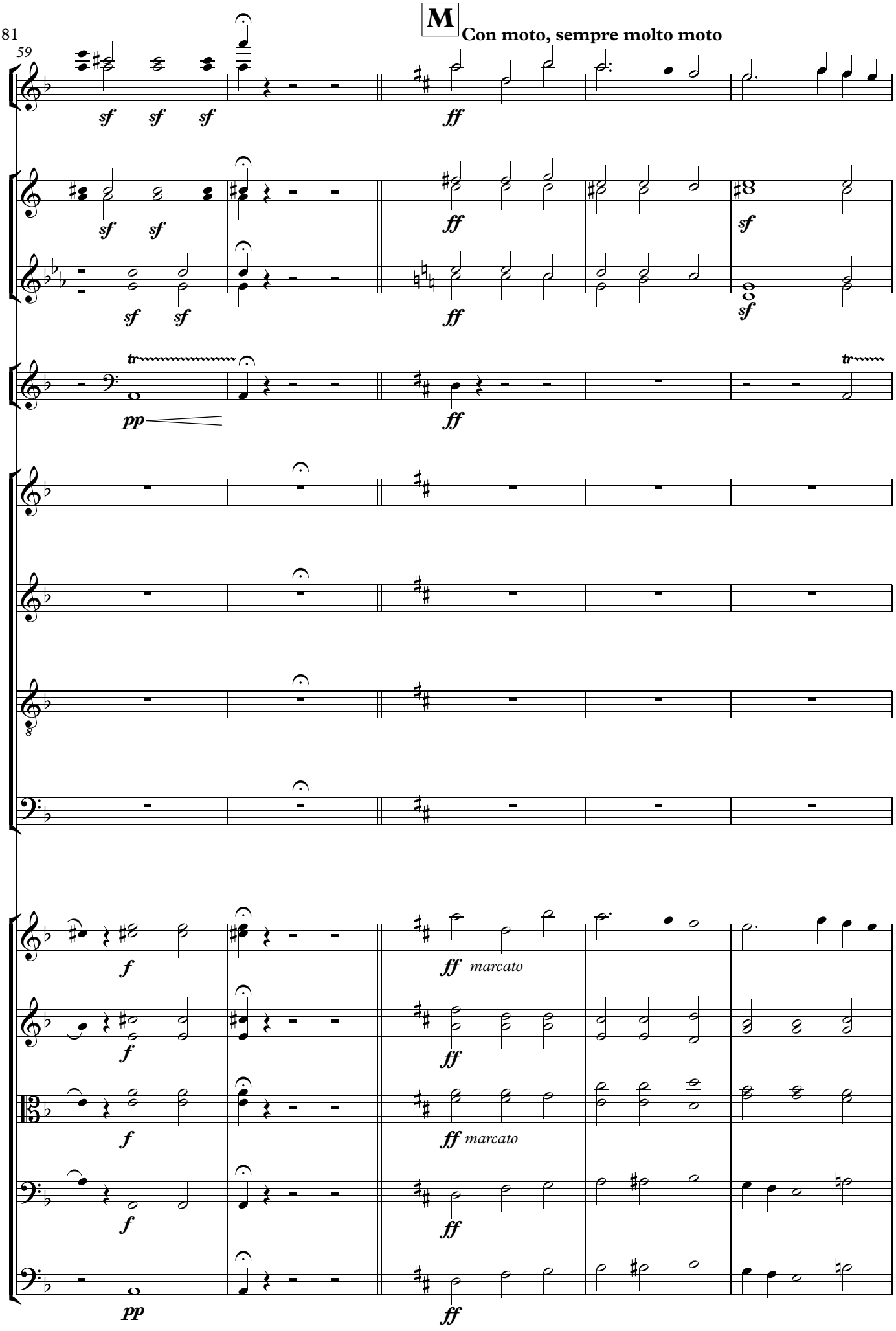

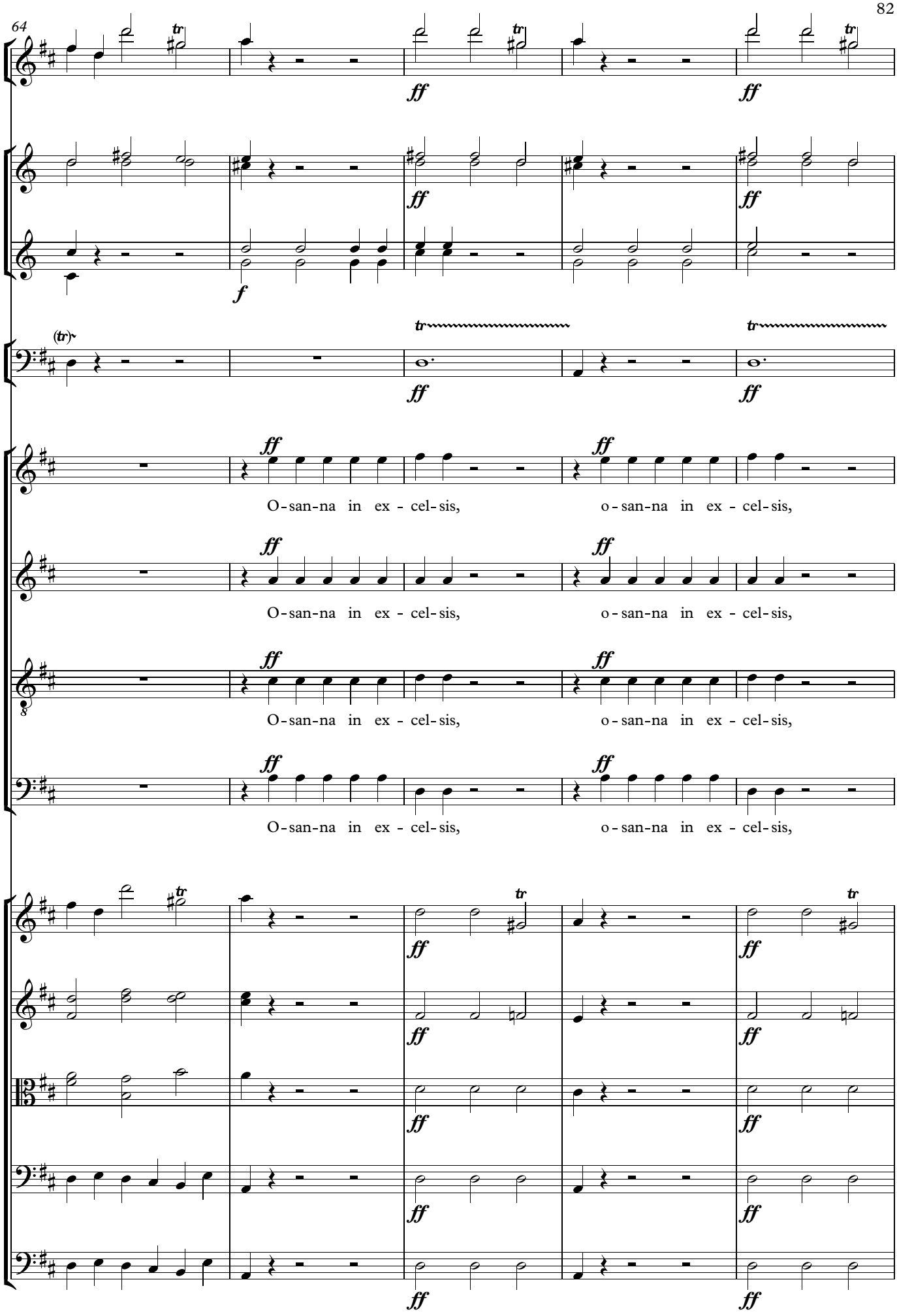
64
O-san-na in ex - cel-sis, o-san-na in ex - cel-sis,
O-san-na in ex - cel-sis, o-san-na in ex - cel-sis,
O-san-na in ex - cel-sis, o-san-na in ex - cel-sis,
O-san-na in ex - cel-sis, o-san-na in ex - cel-sis,

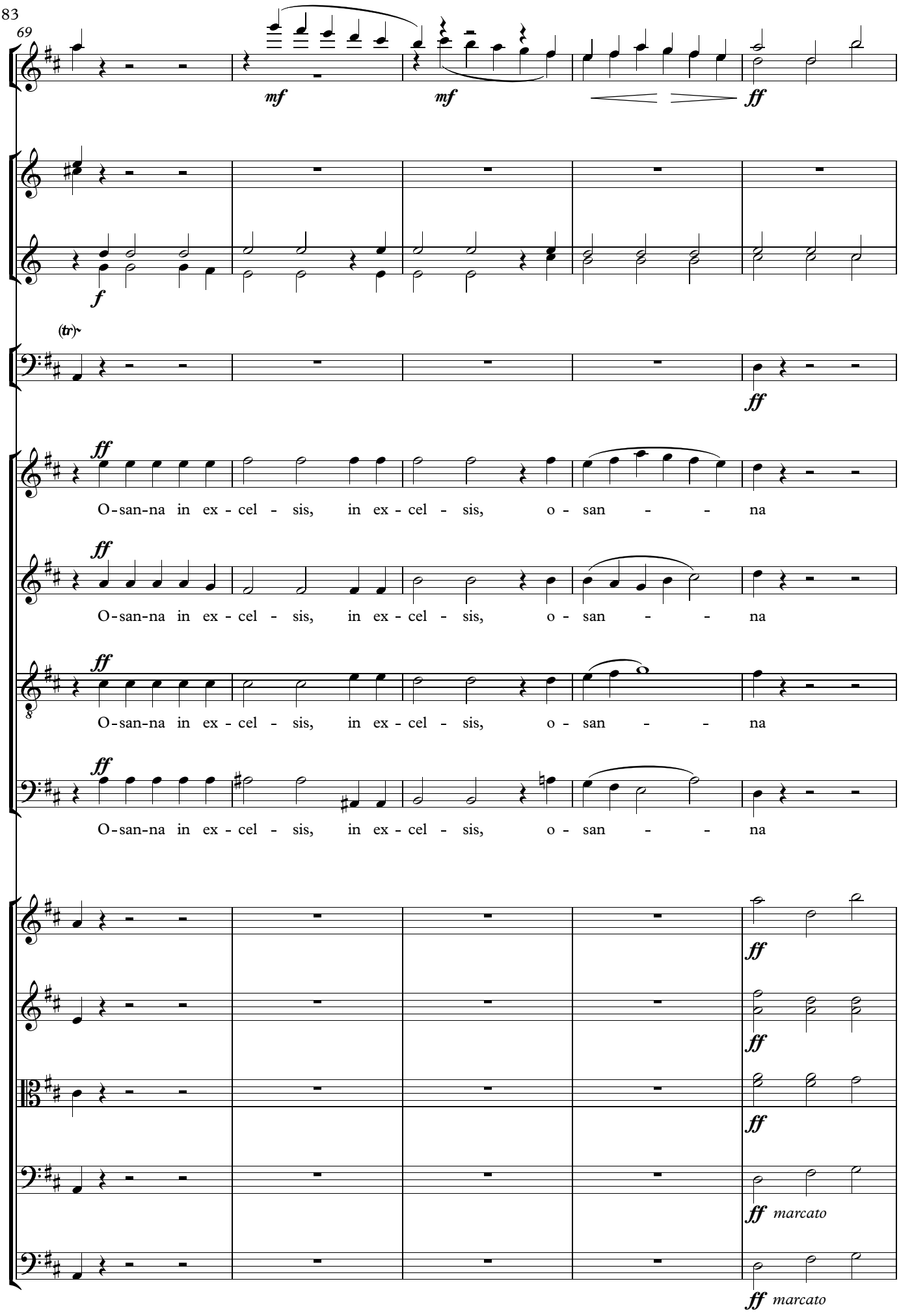
69
mf
mf
ff
f
(tr)
ff
ff
O-san-na in ex - cel - sis, in ex - cel - sis, o - san - - na
ff
O-san-na in ex - cel - sis, in ex - cel - sis, o - san - - na
ff
O-san-na in ex - cel - sis, in ex - cel - sis, o - san - - na
ff
O-san-na in ex - cel - sis, in ex - cel - sis, o - san - - na
ff
ff
ff
ff marcato
ff marcato

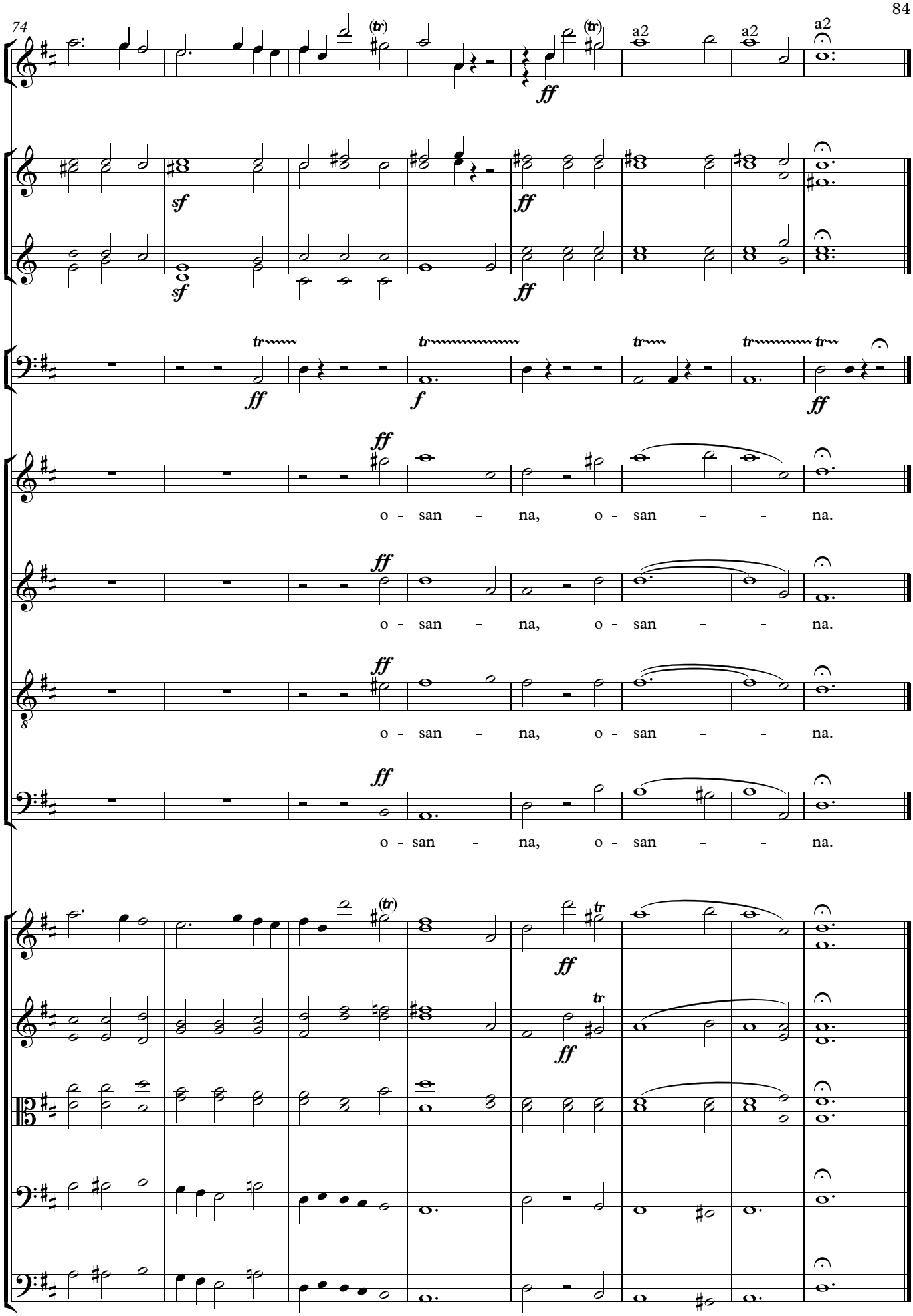
74
a2
a2
a2
o - san - na, o - san - - na.
o - san - na, o - san - - na.
o - san - na, o - san - - na.
o - san - na, o - san - - na.

5. Benedictus

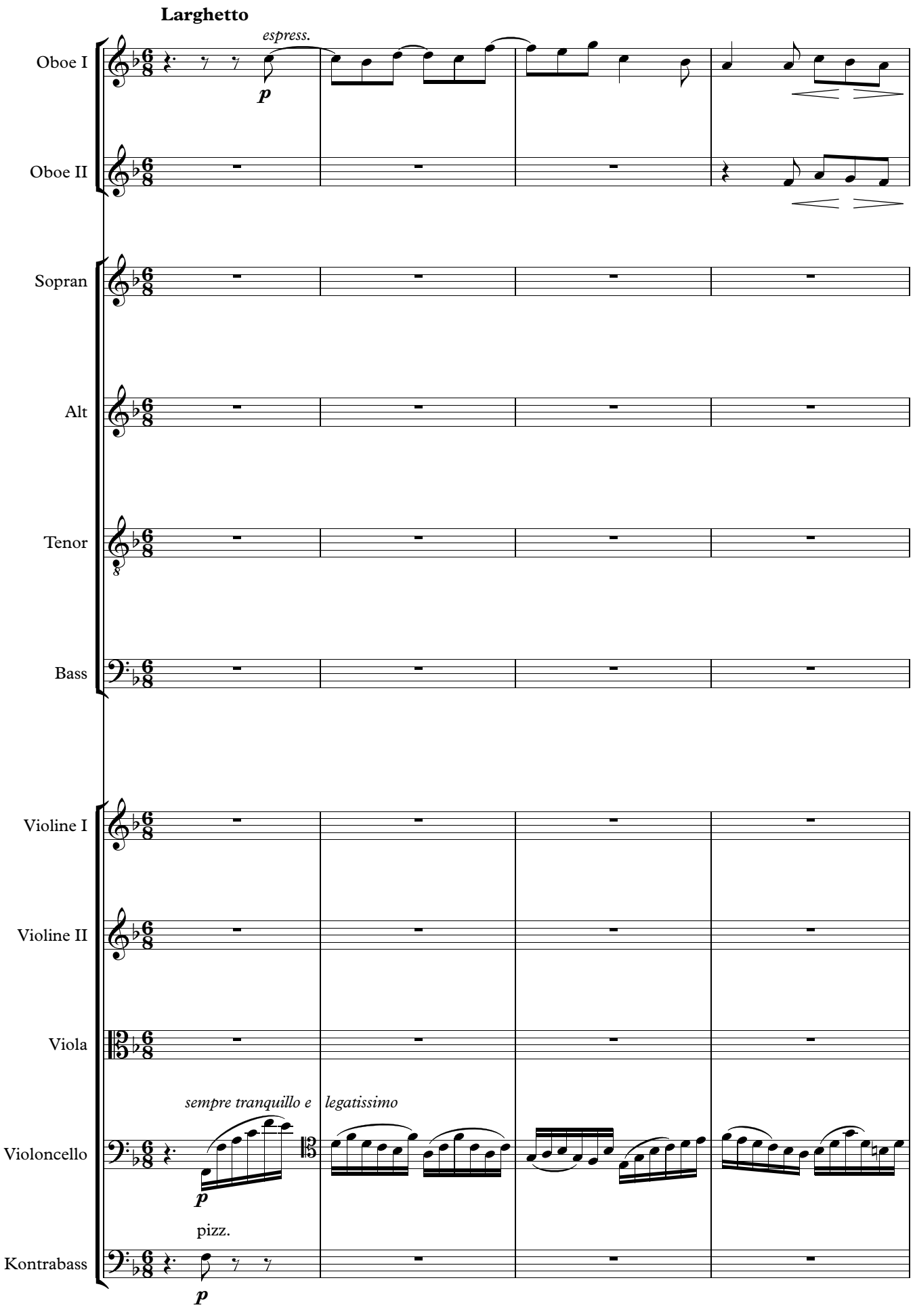

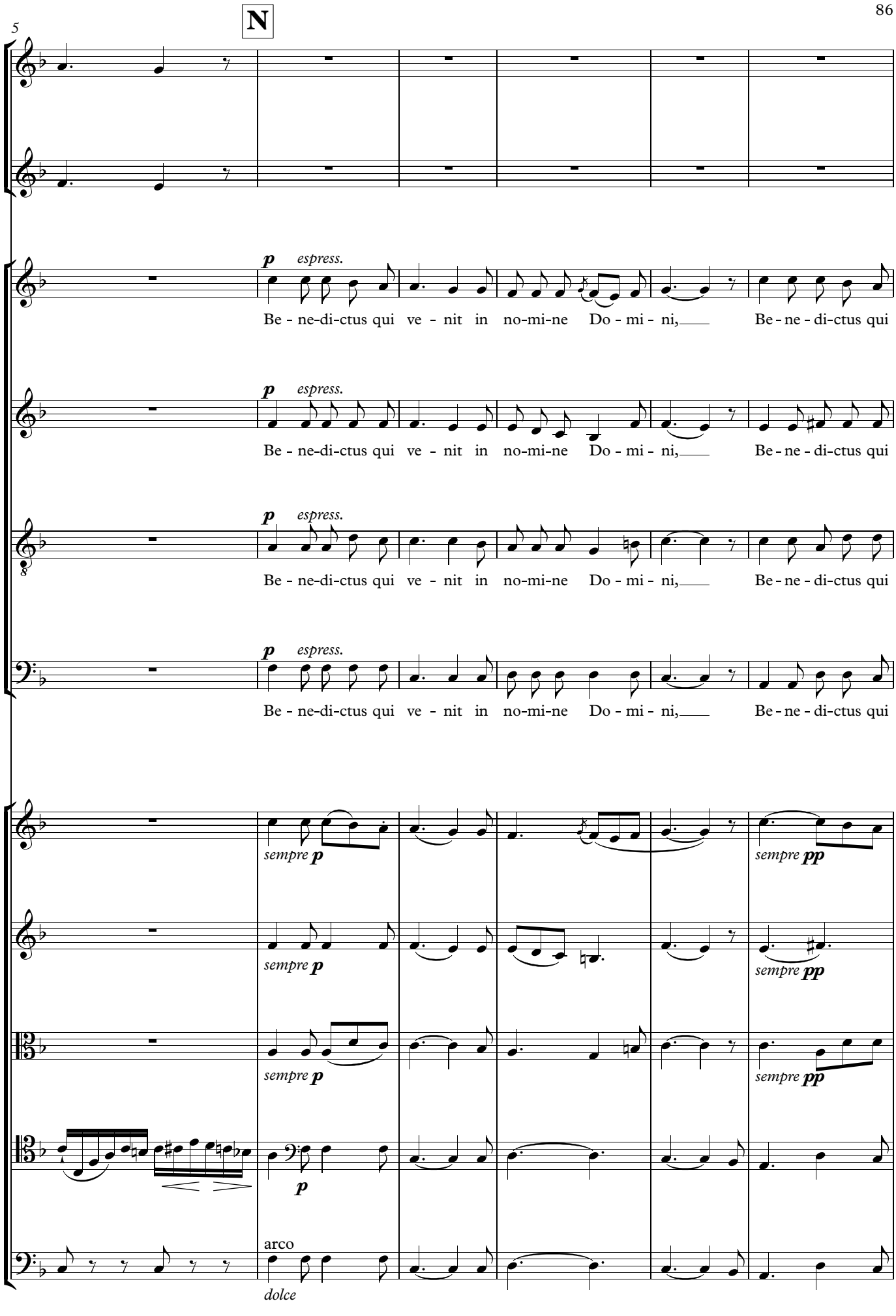
N
5
p espress.
Be - ne-di-ctus qui ve - nit in no-mi-ne Do - mi - ni, Be - ne - di-ctus qui
p espress.
Be - ne-di-ctus qui ve - nit in no-mi-ne Do - mi - ni, Be - ne - di-ctus qui
8
p espress.
Be - ne-di-ctus qui ve - nit in no-mi-ne Do - mi - ni, Be - ne - di-ctus qui
p espress.
Be - ne-di-ctus qui ve - nit in no-mi-ne Do - mi - ni, Be - ne - di-ctus qui
sempre p
sempre pp
sempre p
sempre pp
sempre p
sempre pp
p
arco
dolce

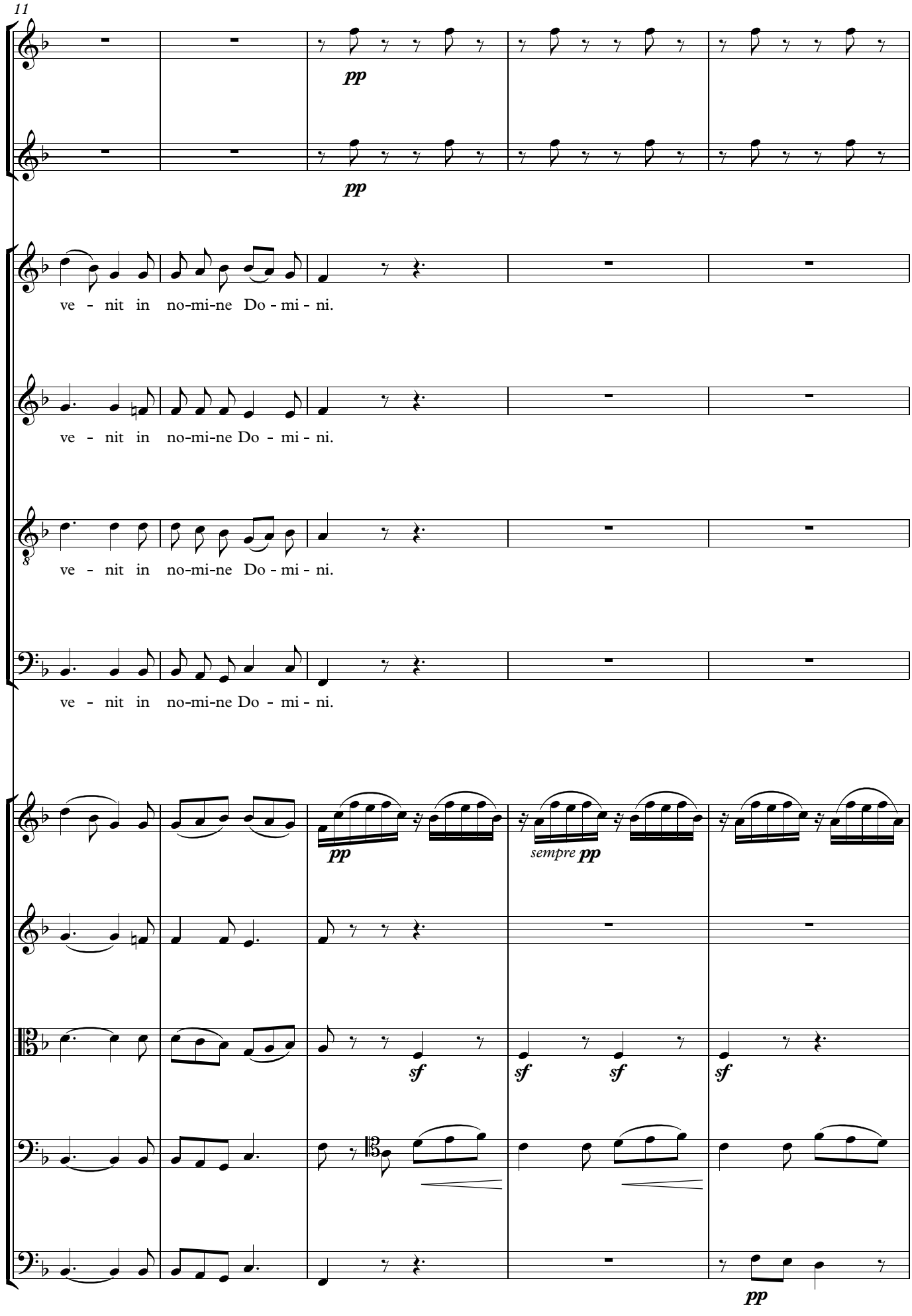
11
pp
pp
ve - nit in no-mi-ne Do - mi - ni.
ve - nit in no-mi-ne Do - mi - ni.
ve - nit in no-mi-ne Do - mi - ni.
ve - nit in no-mi-ne Do - mi - ni.
pp
sempre pp
sf
sf
sf
sf
pp

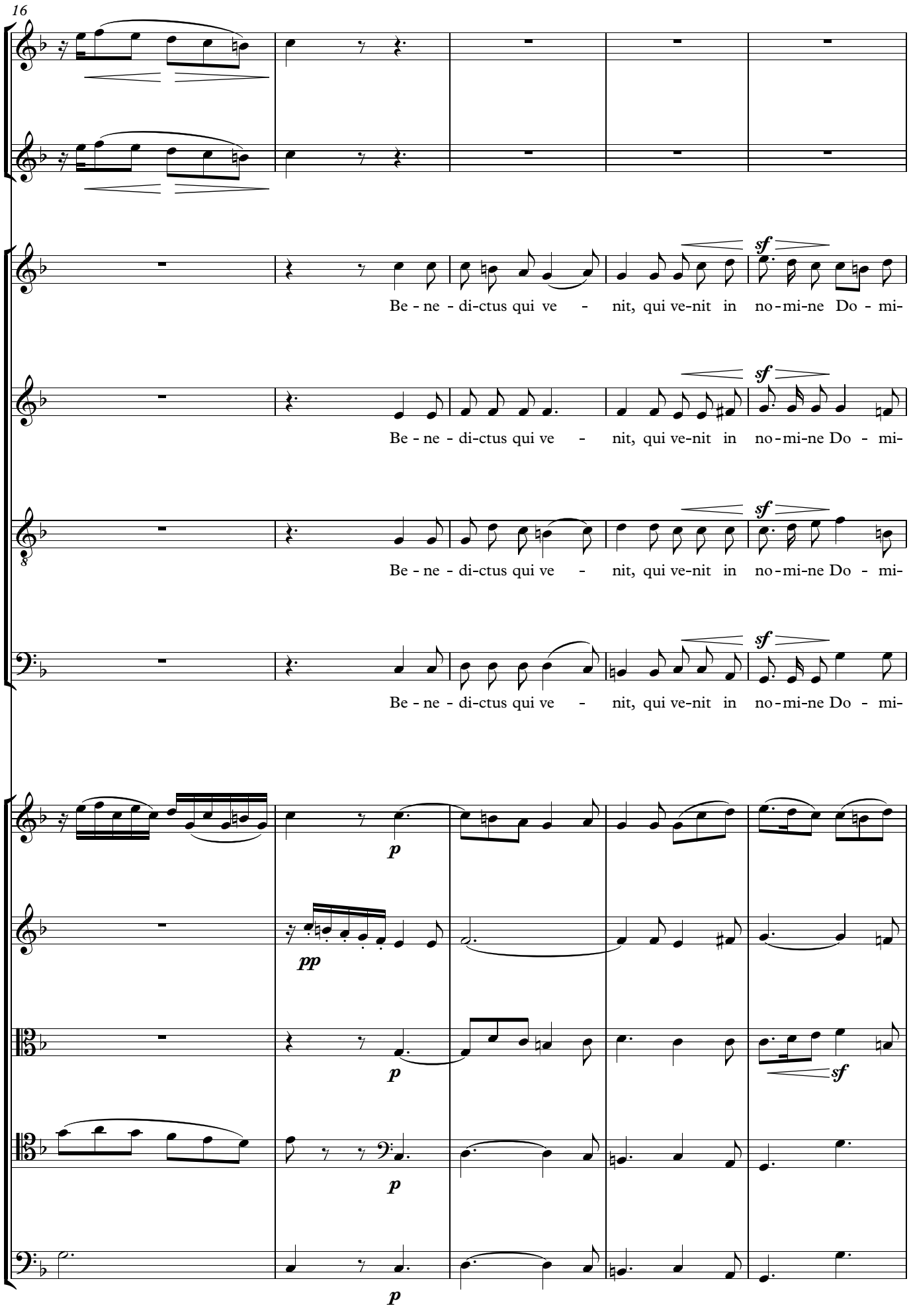
16
Be - ne - di-ctus qui ve - nit, qui ve-nit in no-mi-ne Do - mi-
Be - ne - di-ctus qui ve - nit, qui ve-nit in no-mi-ne Do - mi-
Be - ne - di-ctus qui ve - nit, qui ve-nit in no-mi-ne Do - mi-
Be - ne - di-ctus qui ve - nit, qui ve-nit in no-mi-ne Do - mi-
sf
p
pp
sf

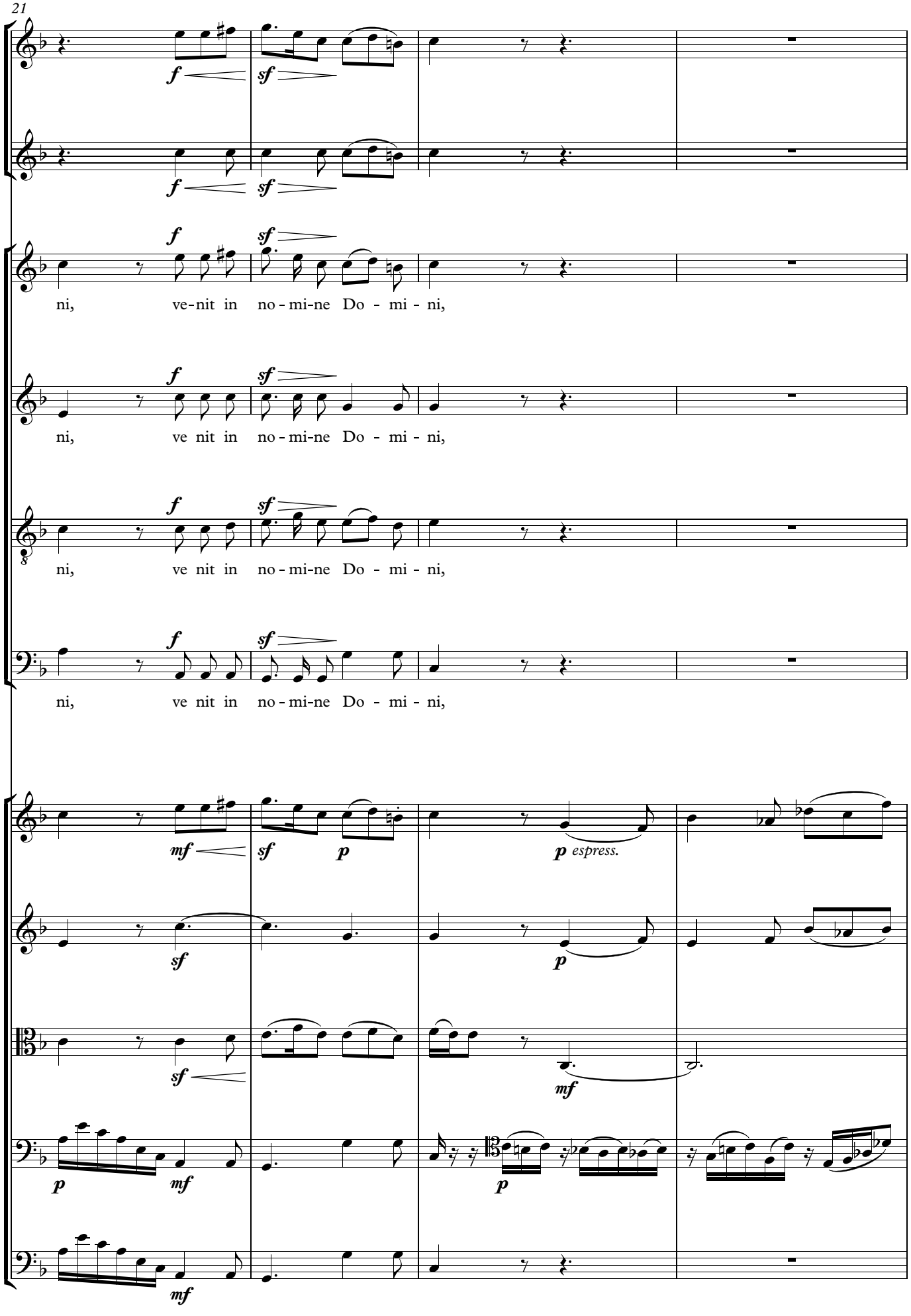
21
ni, ve-nit in no-mi-ne Do - mi - ni,
ni, ve nit in no-mi-ne Do - mi - ni,
ni, ve nit in no-mi-ne Do - mi - ni,
ni, ve nit in no-mi-ne Do - mi - ni,
espress.

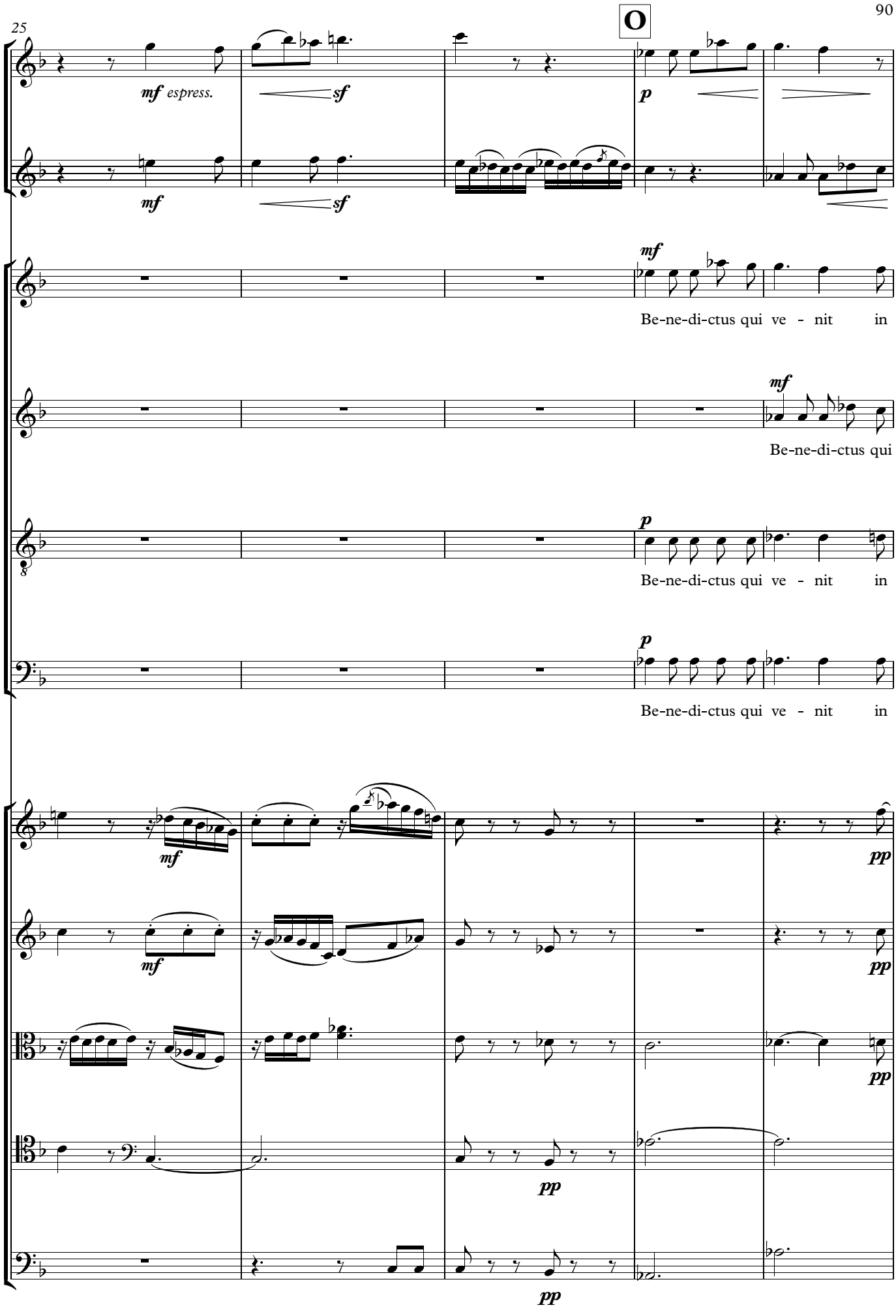
25
O
mf espress.
sf
mf
sf
p
mf
Be-ne-di-ctus qui ve - nit in
mf
Be-ne-di-ctus qui
p
Be-ne-di-ctus qui ve - nit in
p
Be-ne-di-ctus qui ve - nit in
mf
mf
mf
pp
pp
pp
pp
pp

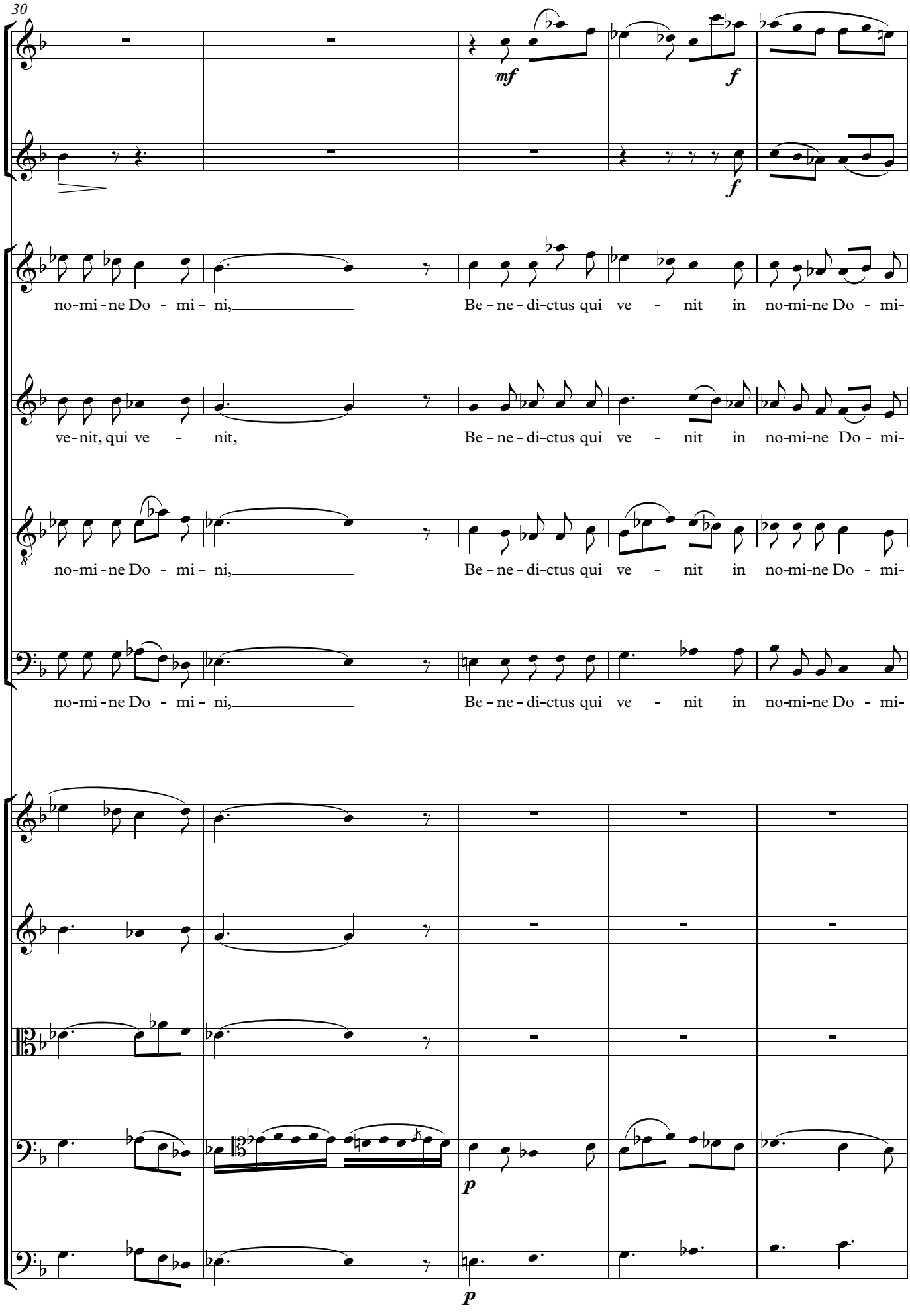
30
mf
f
f
no-mi-ne Do - mi - ni,
Be - ne - di-ctus qui ve - nit in no-mi-ne Do - mi-
ve-nit, qui ve - nit,
Be - ne - di-ctus qui ve - nit in no-mi-ne Do - mi-
no-mi-ne Do - mi - ni,
Be - ne - di-ctus qui ve - nit in no-mi-ne Do - mi-
no-mi-ne Do - mi - ni,
Be - ne - di-ctus qui ve - nit in no-mi-ne Do - mi-
p
p

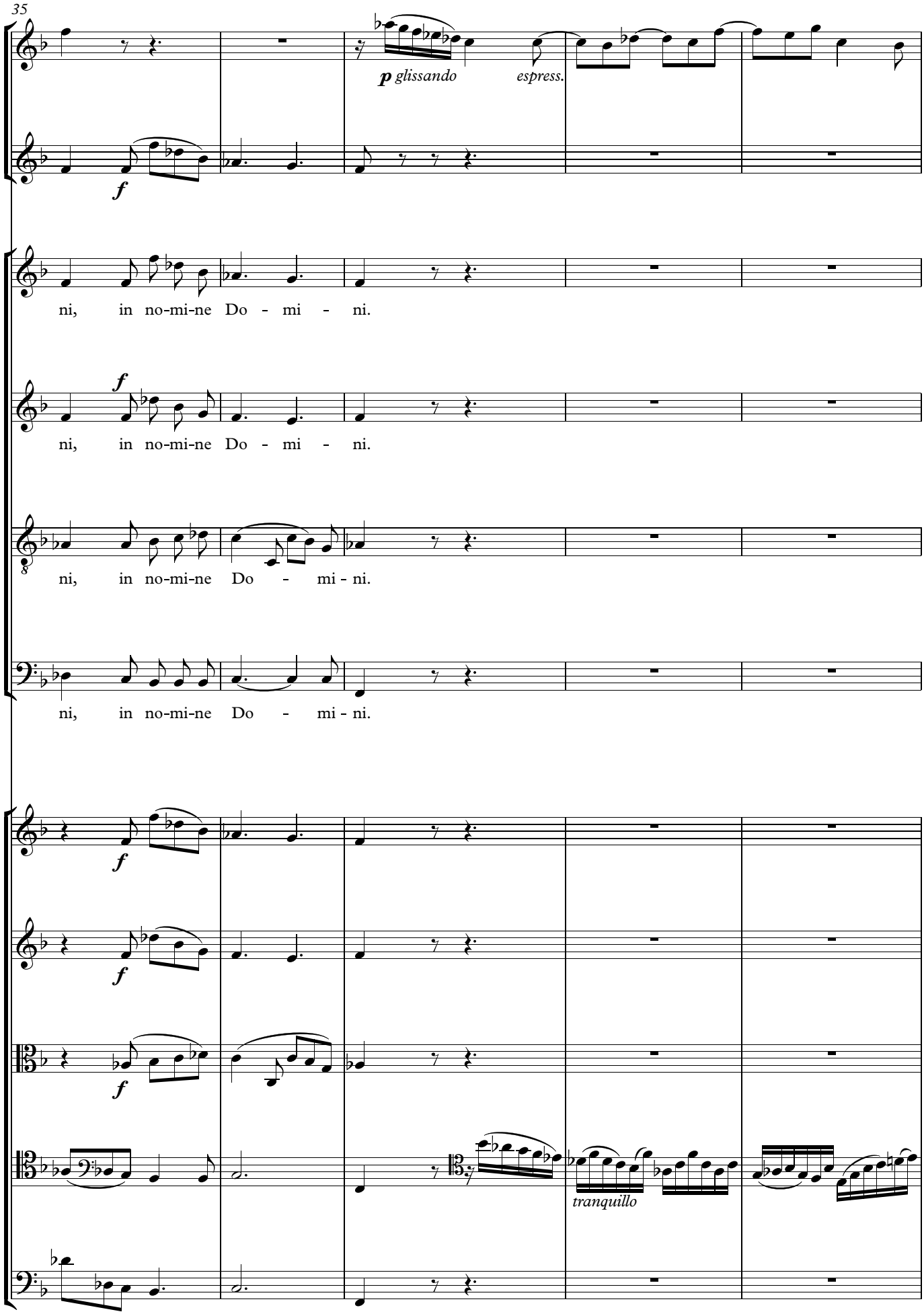
35
p glissando
espress.
f
ni, in no-mi-ne Do - mi - ni.
f
ni, in no-mi-ne Do - mi - ni.
8
ni, in no-mi-ne Do - mi - ni.
ni, in no-mi-ne Do - mi - ni.
f
f
f
f
tranquillo

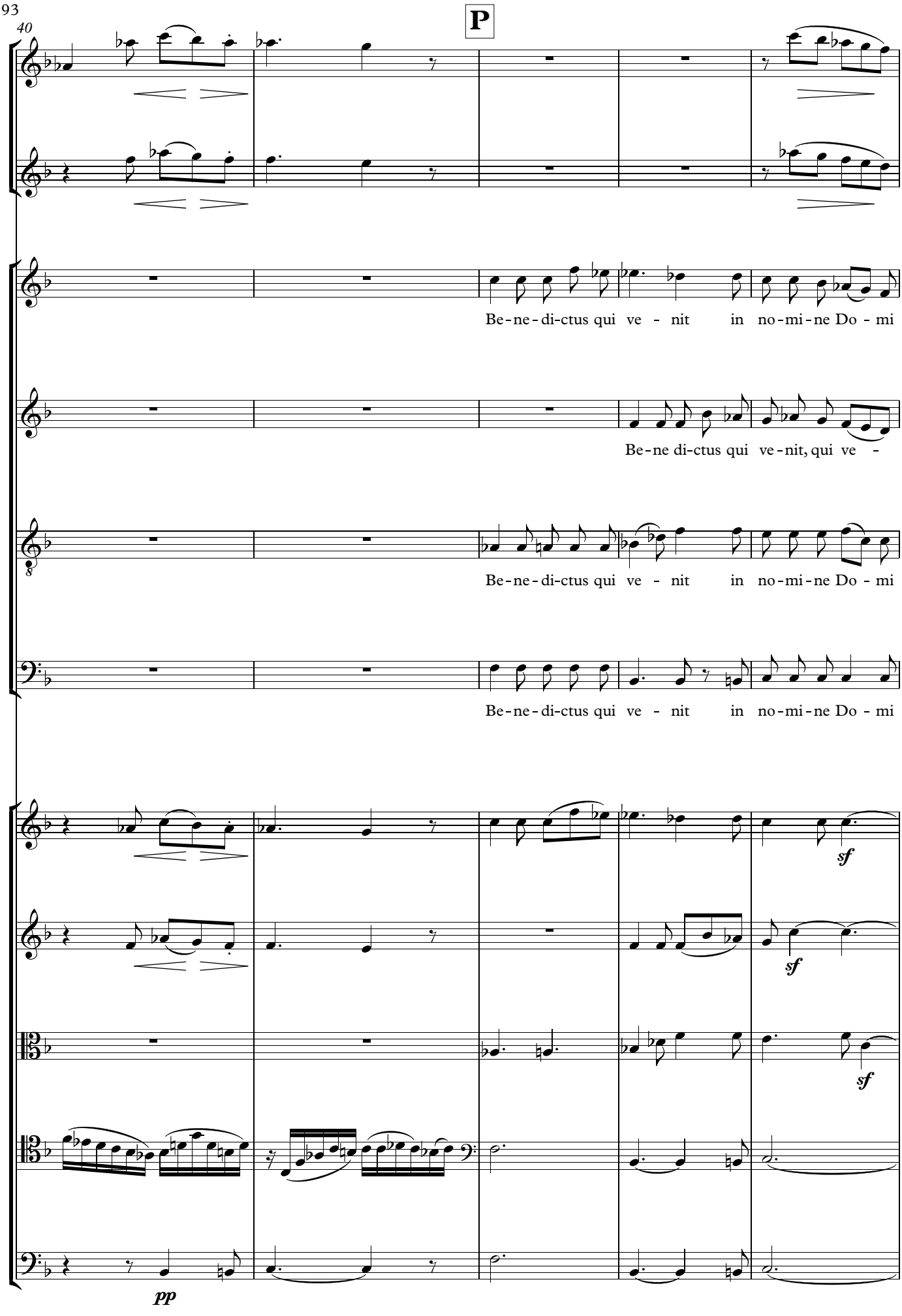
40
P
Be-ne-di-ctus qui ve - nit in no-mi-ne Do - mi
Be-ne di-ctus qui ve-nit, qui ve -
Be-ne-di-ctus qui ve - nit in no-mi-ne Do - mi
Be-ne-di-ctus qui ve - nit in no-mi-ne Do - mi
sf
sf
sf
pp

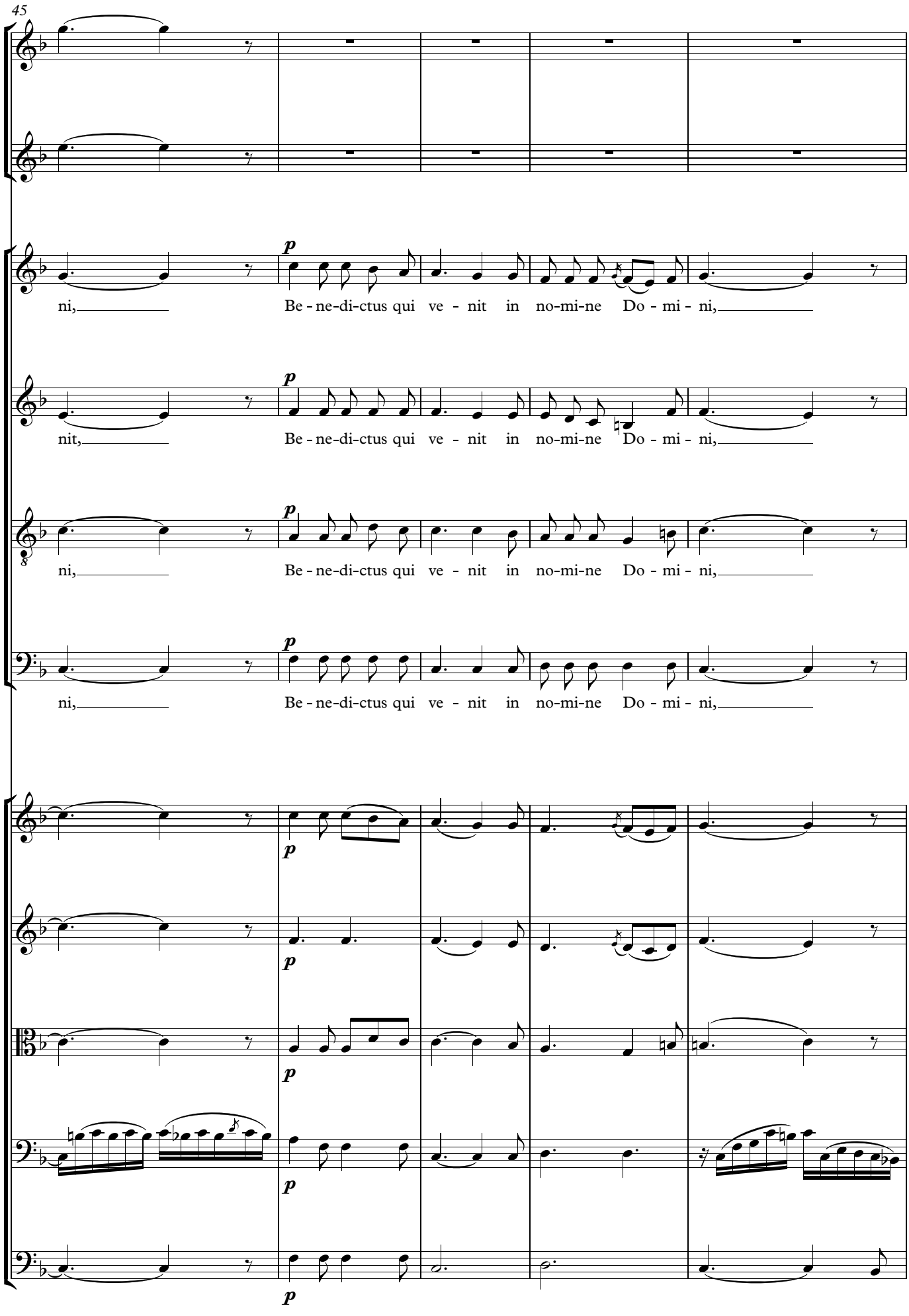
45
ni, Be - ne-di-ctus qui ve - nit in no-mi-ne Do - mi - ni,
nit, Be - ne-di-ctus qui ve - nit in no-mi-ne Do - mi - ni,
ni, Be - ne-di-ctus qui ve - nit in no-mi-ne Do - mi - ni,
ni, Be - ne-di-ctus qui ve - nit in no-mi-ne Do - mi - ni,
p

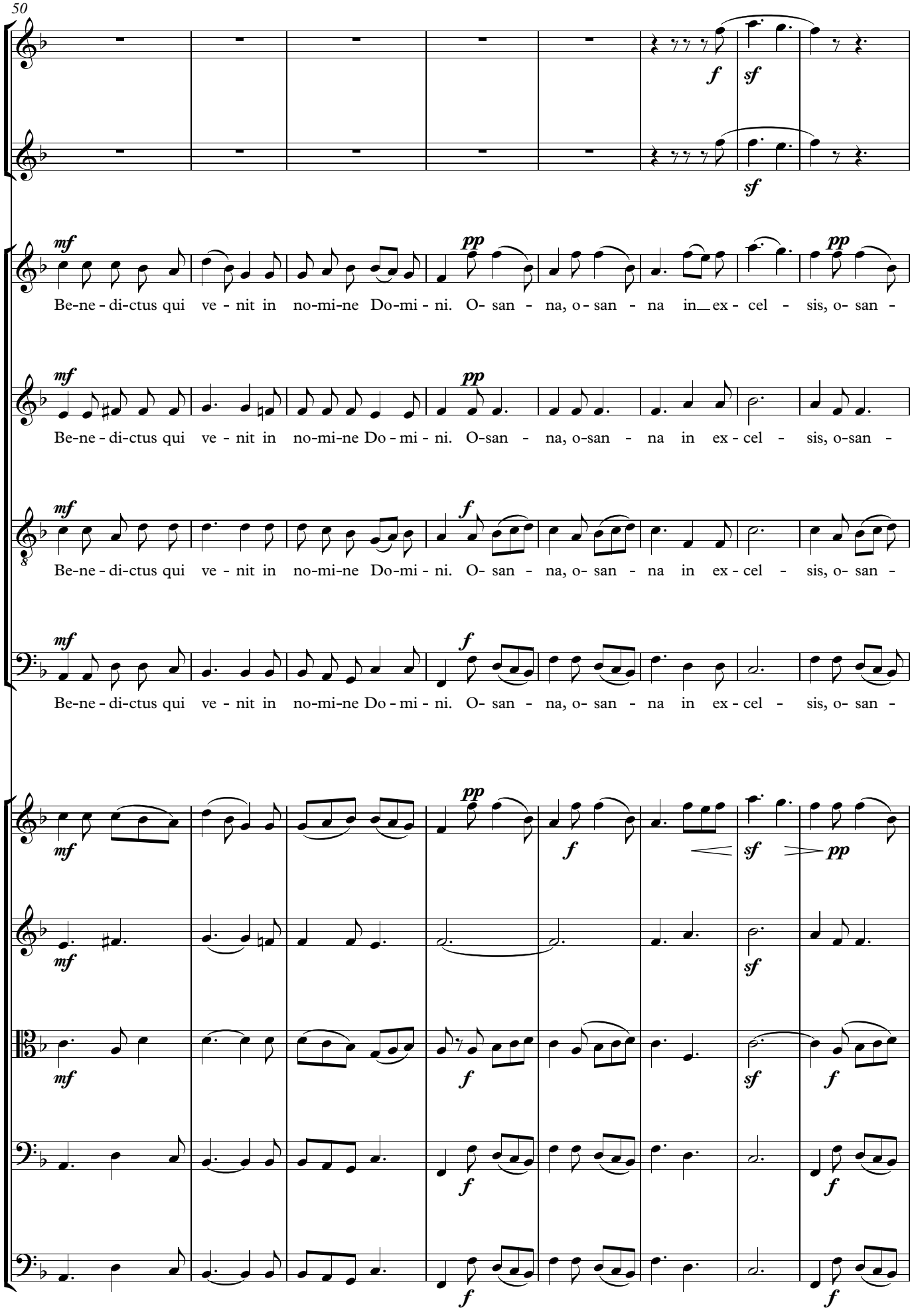
50
Be-ne - di-ctus qui ve - nit in no-mi-ne Do-mi - ni. O- san - na, o - san - na in ex - cel - sis, o- san -
Be-ne - di-ctus qui ve - nit in no-mi-ne Do - mi - ni. O-san - na, o-san - na in ex - cel - sis, o-san -
Be-ne - di-ctus qui ve - nit in no-mi-ne Do-mi - ni. O- san - na, o- san - na in ex - cel - sis, o- san -
Be-ne - di-ctus qui ve - nit in no-mi-ne Do - mi - ni. O- san - na, o- san - na in ex - cel - sis, o- san -

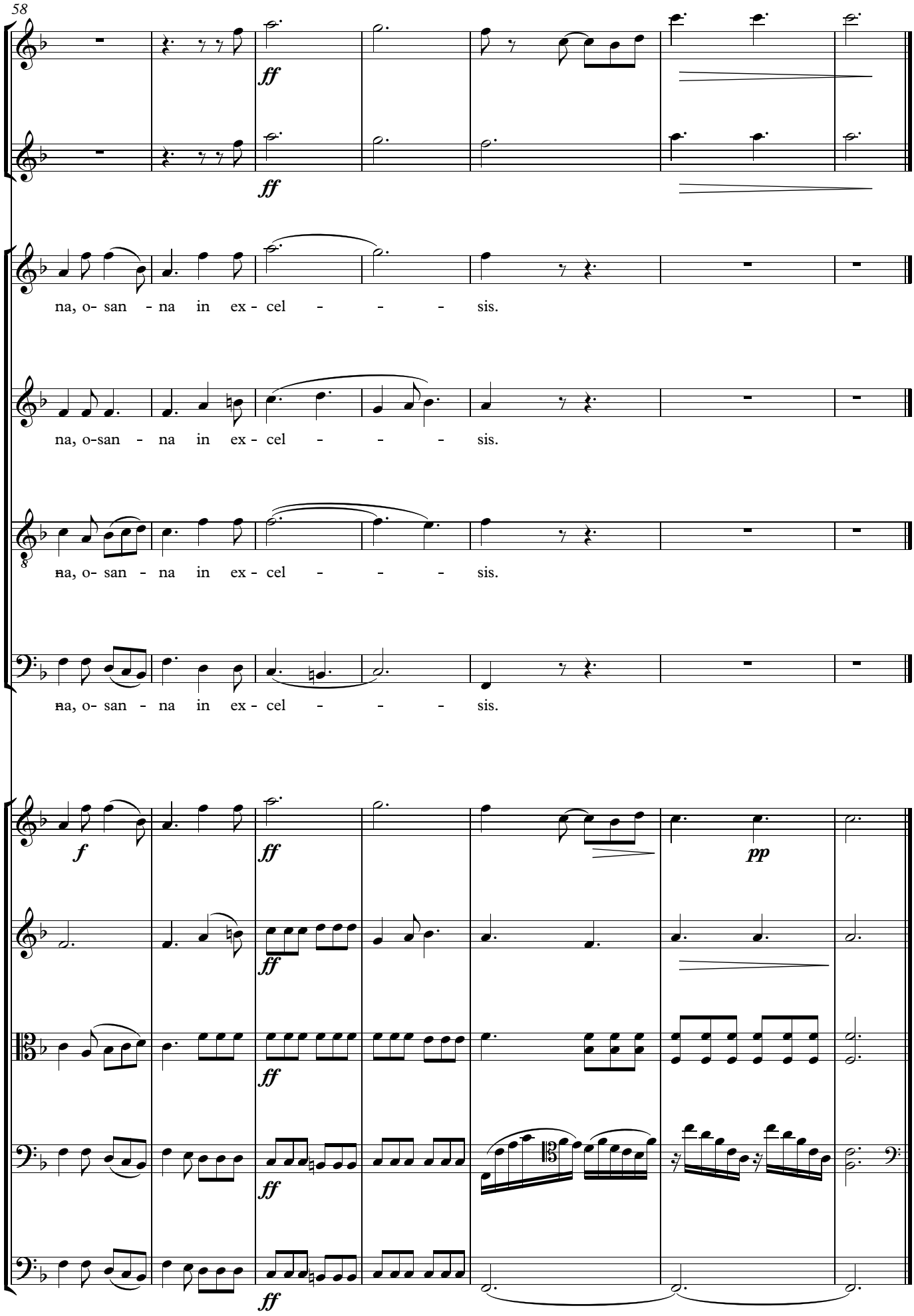
58
ff
ff
na, o- san - na in ex - cel - - - sis.
na, o-san - na in ex - cel - - - sis.
8
na, o- san - na in ex - cel - - - sis.
na, o- san - na in ex - cel - - - sis.
f
ff
pp
ff
ff
ff
ff

6. Agnus Dei

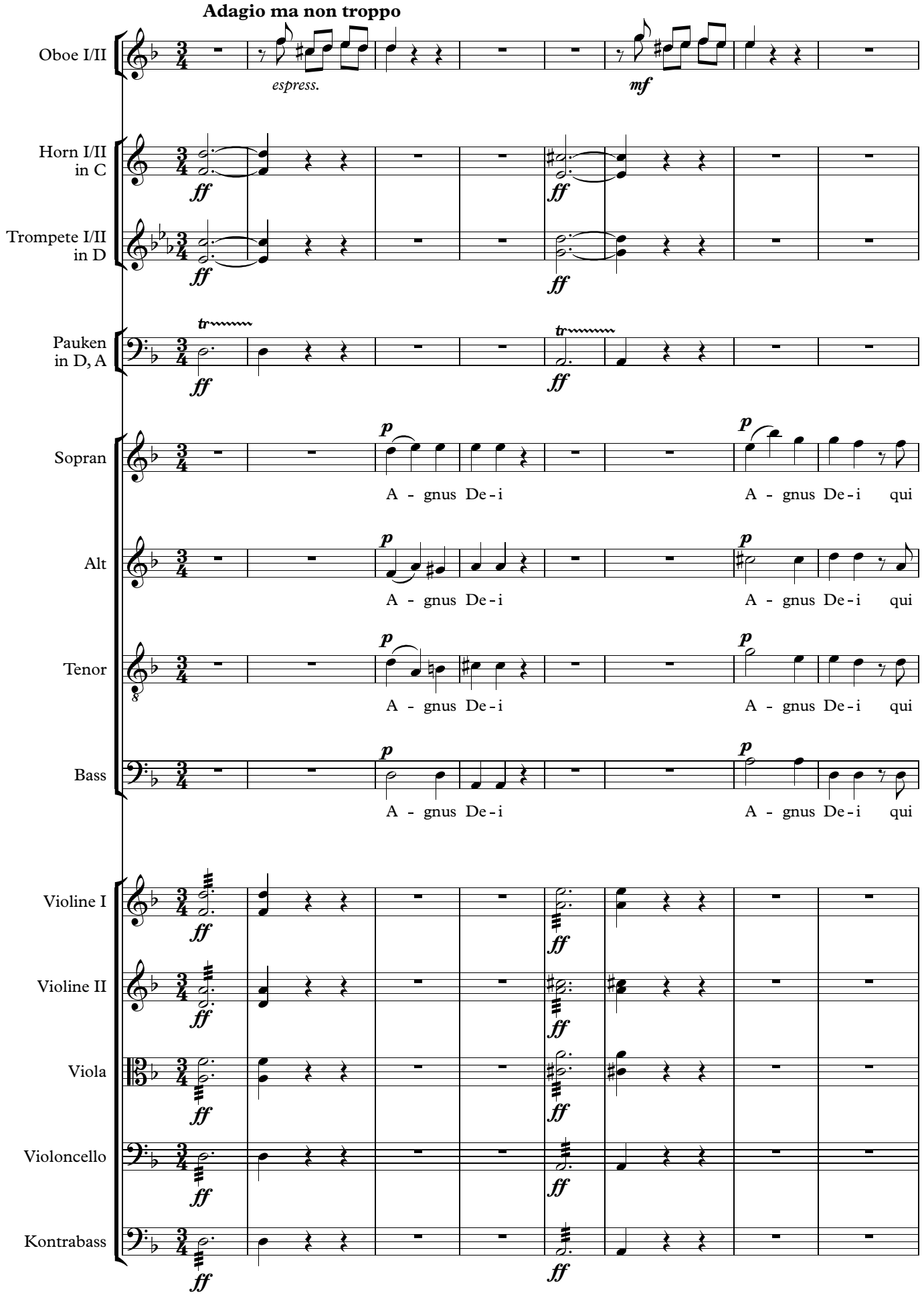
Adagio ma non troppo
Oboe I/II
espress.
mf
Horn I/II in C
Trompete I/II in D
Pauken in D, A
Sopran
A - gnus De - i
A - gnus De - i qui
Alt
Tenor
Bass
Violine I
Violine II
Viola
Violoncello
Kontrabass

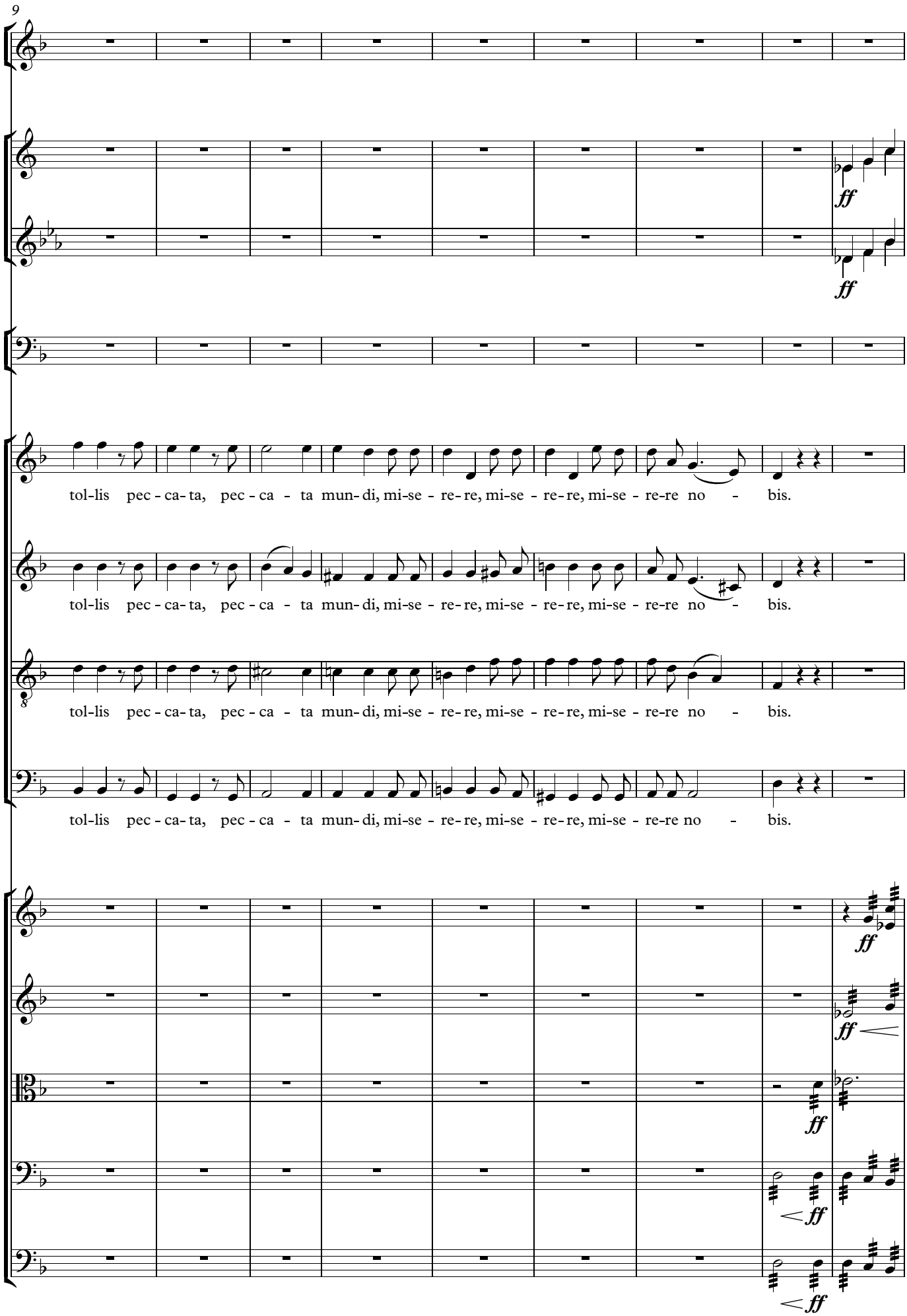
9
ff
ff
tol-lis pec - ca- ta, pec - ca - ta mun- di, mi-se - re- re, mi-se - re- re, mi-se - re-re no - bis.
tol-lis pec - ca- ta, pec - ca - ta mun- di, mi-se - re- re, mi-se - re- re, mi-se - re-re no - bis.
tol-lis pec - ca- ta, pec - ca - ta mun- di, mi-se - re- re, mi-se - re- re, mi-se - re-re no - bis.
tol-lis pec - ca- ta, pec - ca - ta mun- di, mi-se - re- re, mi-se - re- re, mi-se - re-re no - bis.
ff
ff
ff
ff
ff

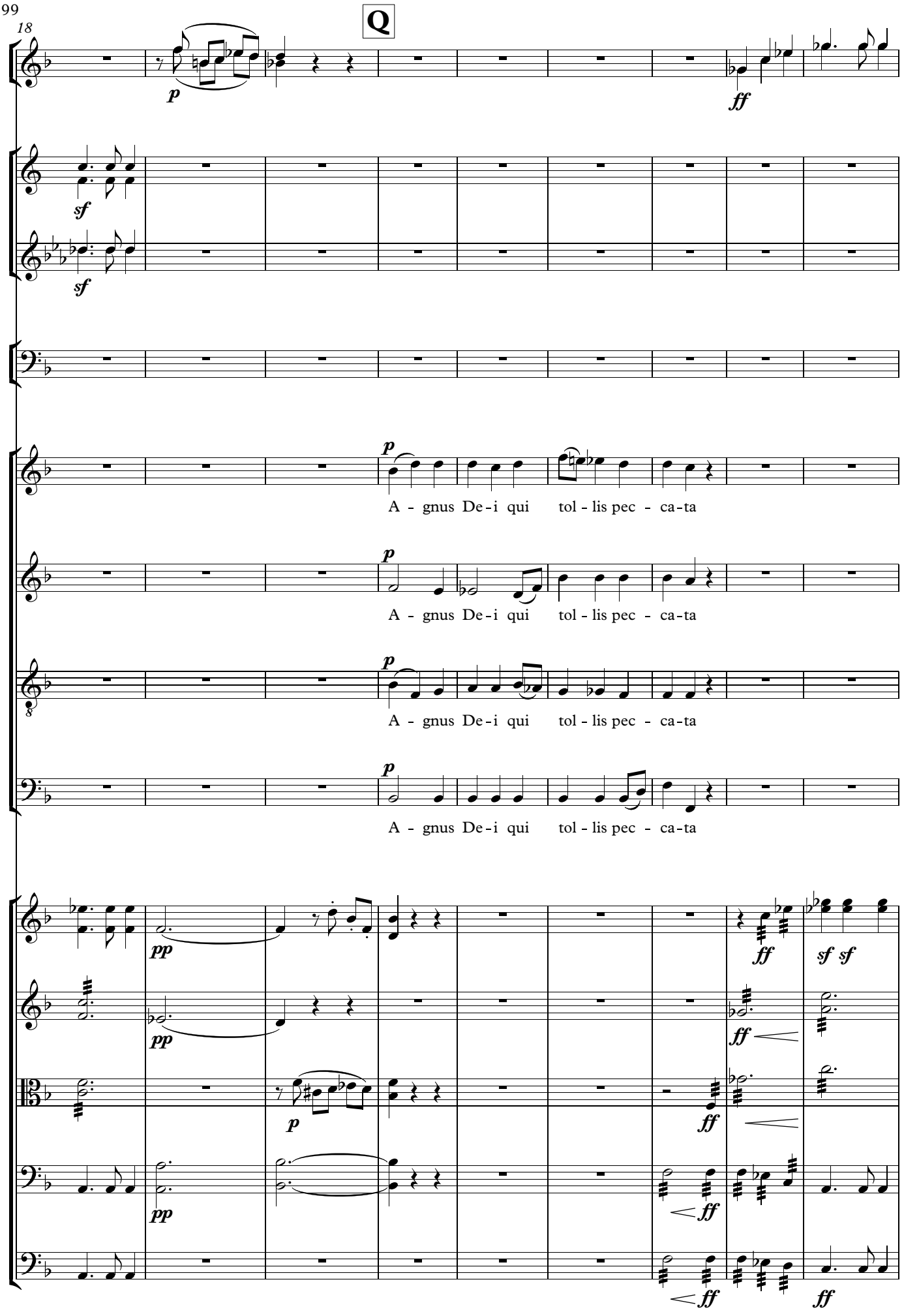
18
Q
A - gnus De - i qui tol - lis pec - ca - ta
A - gnus De - i qui tol - lis pec - ca - ta
A - gnus De - i qui tol - lis pec - ca - ta
A - gnus De - i qui tol - lis pec - ca - ta

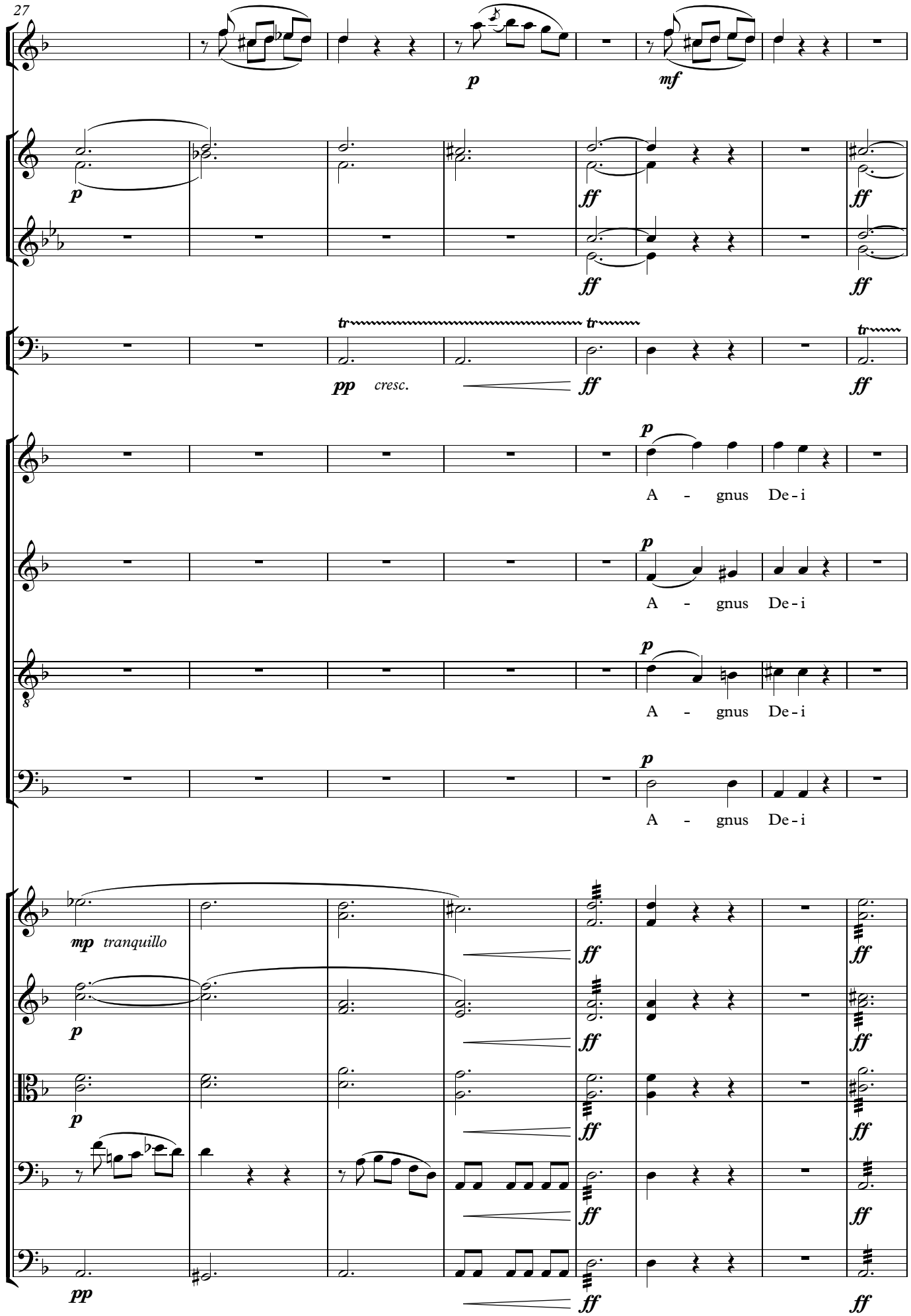
27
p
mf
p
ff
ff
ff
ff
tr
tr
tr
pp
cresc.
ff
ff
p
A - gnus De - i
p
A - gnus De - i
p
A - gnus De - i
p
A - gnus De - i
mp
tranquillo
ff
ff
p
ff
ff
p
ff
ff
ff
ff
pp
ff
ff

35

mf

pp animoso

p

p

(tr)

tr

p *sempre p*

A - gnus De - i qui tol - lis, qui tol - lis pec - ca - ta, pec - ca - ta

p *sempre p*

A - gnus De - i qui tol - lis, qui tol - lis pec - ca - ta, pec - ca - ta

p *sempre p*

A - gnus De - i qui tol - lis, qui tol - lis pec - ca - ta, pec - ca - ta

p *sempre p*

A - gnus De - i qui tol - lis, qui tol - lis pec - ca - ta, pec - ca - ta

p

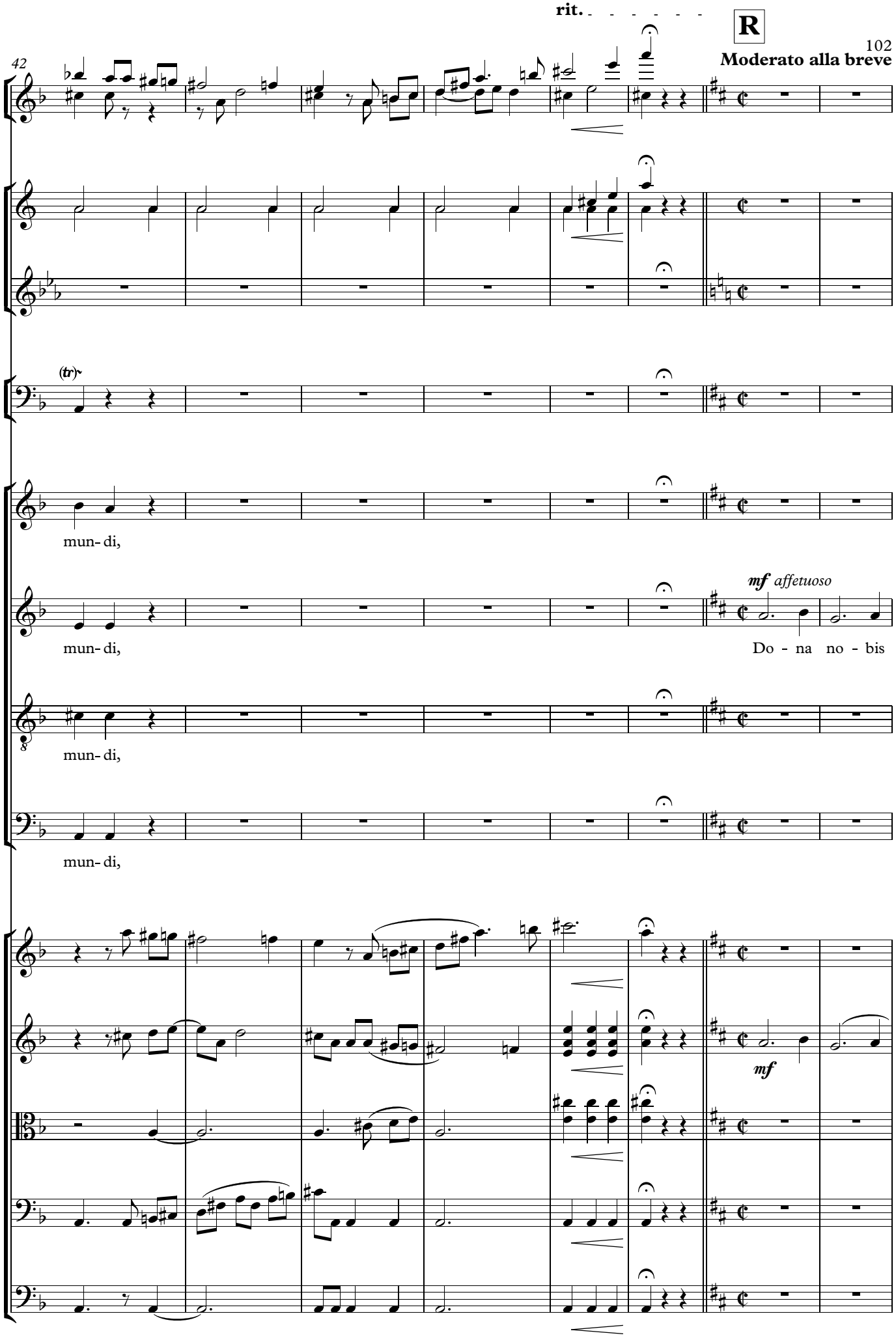
rit.
R
102
Moderato alla breve
42
(tr)
mun- di,
mun- di,
mf affetuoso
Do - na no - bis
mun- di,
mun- di,
mf

50

mf

Do - na no - bis pa - - - - cem, do - na,

pa - - - - cem, do - na, do - na, do - na, do - na no - bis pa - cem,

8

Do - na no - bis

p *sempre legato*

f

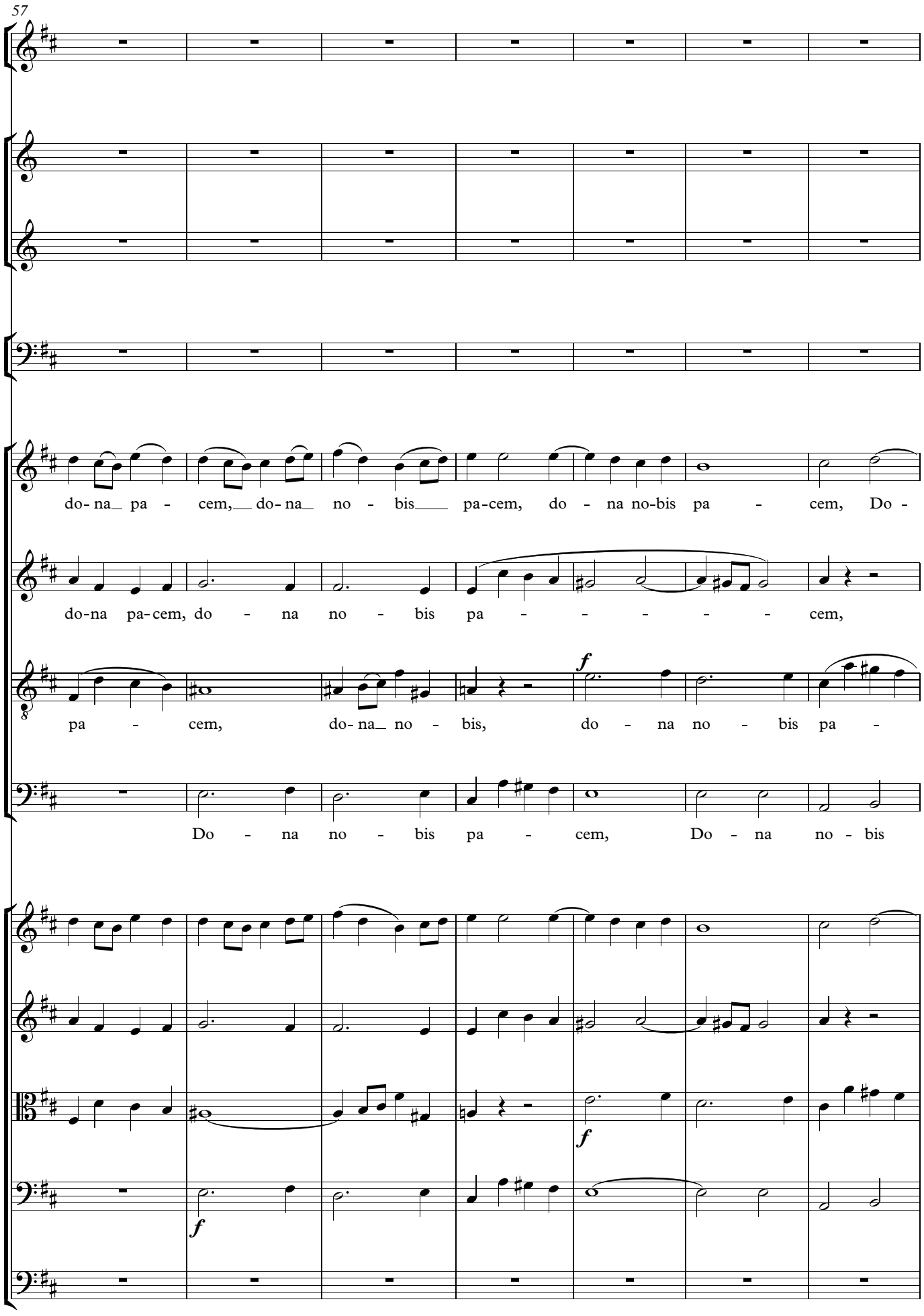
57
do- na_ pa - cem,__ do- na_ no - bis____ pa-cem, do - na no-bis pa - cem, Do -
do-na pa-cem, do - na no - bis pa - - - - - - cem,
pa - cem, do- na_ no - bis, do - na no - bis pa -
Do - na no - bis pa - cem, Do - na no - bis
f
f
f

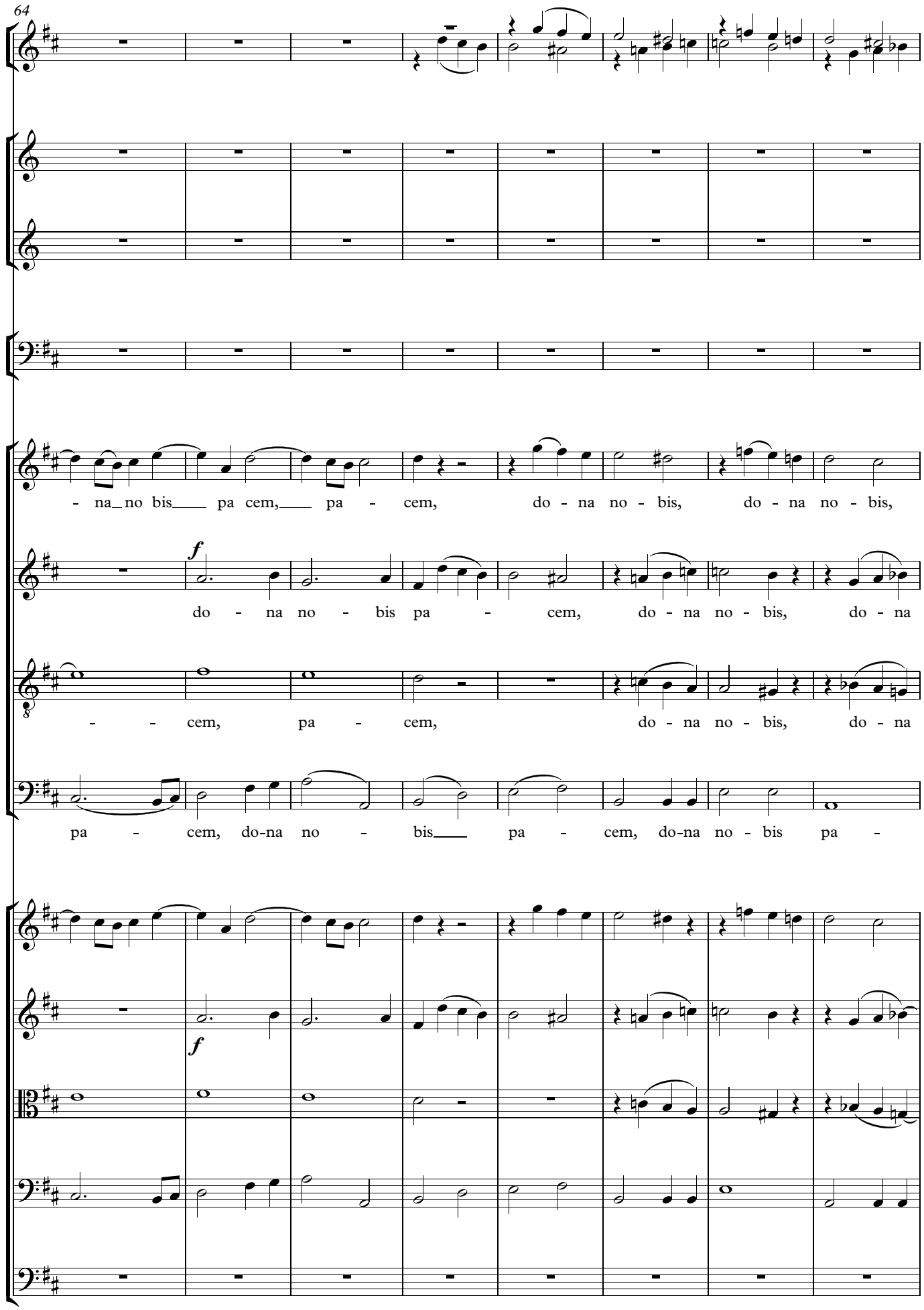
64
- na no bis pa cem, pa - cem, do - na no - bis, do - na no - bis,
f
do - na no - bis pa - cem, do - na no - bis, do - na
- - cem, pa - cem, do - na no - bis, do - na
pa - cem, do-na no - bis pa - cem, do-na no - bis pa -
f

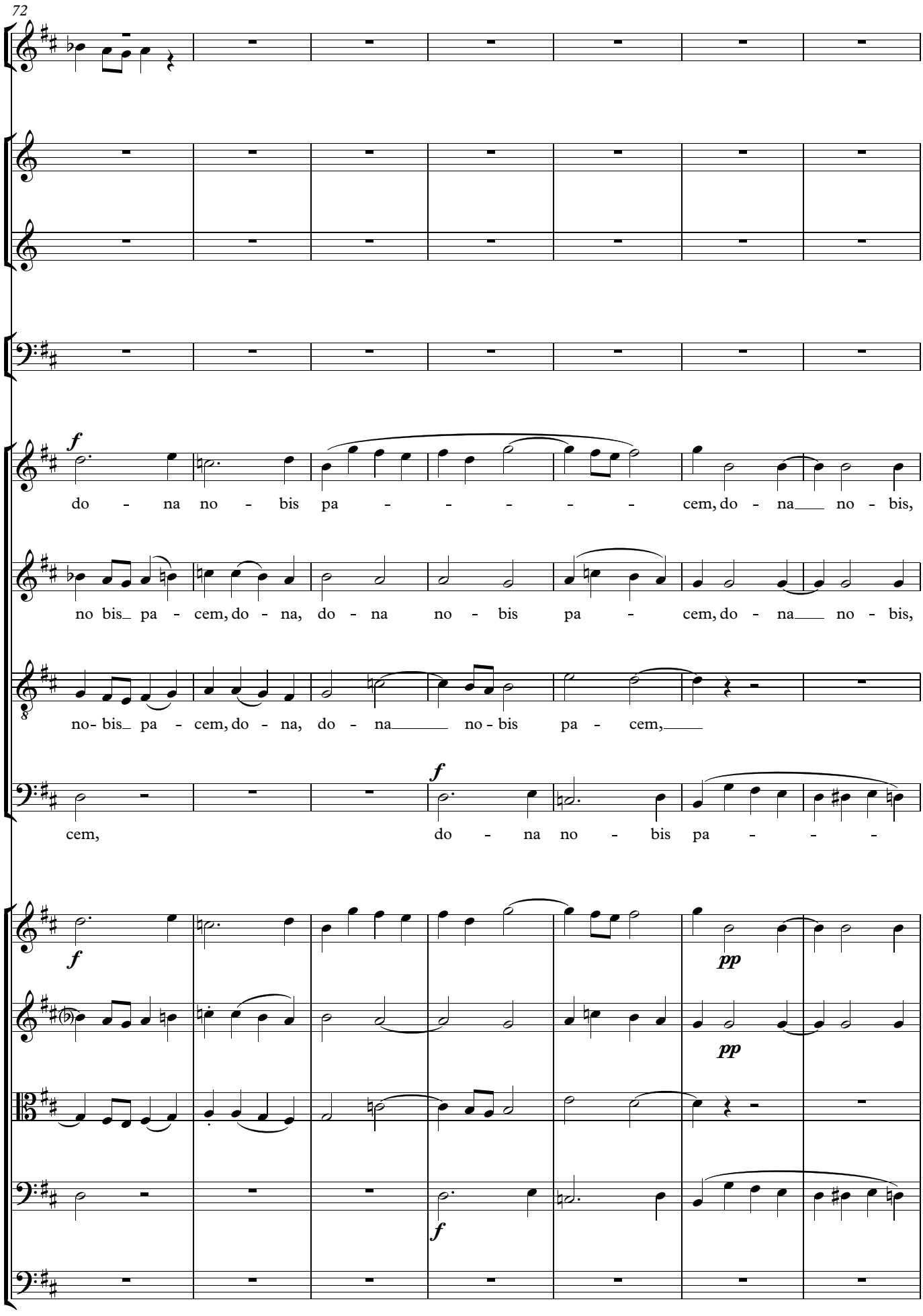
72
f
do - na no - bis pa - - - - - cem, do - na no - bis,
no bis pa - cem, do - na, do - na no - bis pa - cem, do - na no - bis,
no- bis pa - cem, do - na, do - na no - bis pa - cem,
cem,
f
do - na no - bis pa - - -
f
pp
pp
f

79

mf

do-na no-bis pa - cem, do-na no - bis pa-cem, do-na no - bis,

do-na no-bis pa - cem, do - na no - bis pa-cem, do-na no - bis,

f

Do - na no - bis pa - cem, do-na no - bis,

cem, do-na pa - cem, do-na no - bis, do-na pa - cem,

pp

pp

f

87

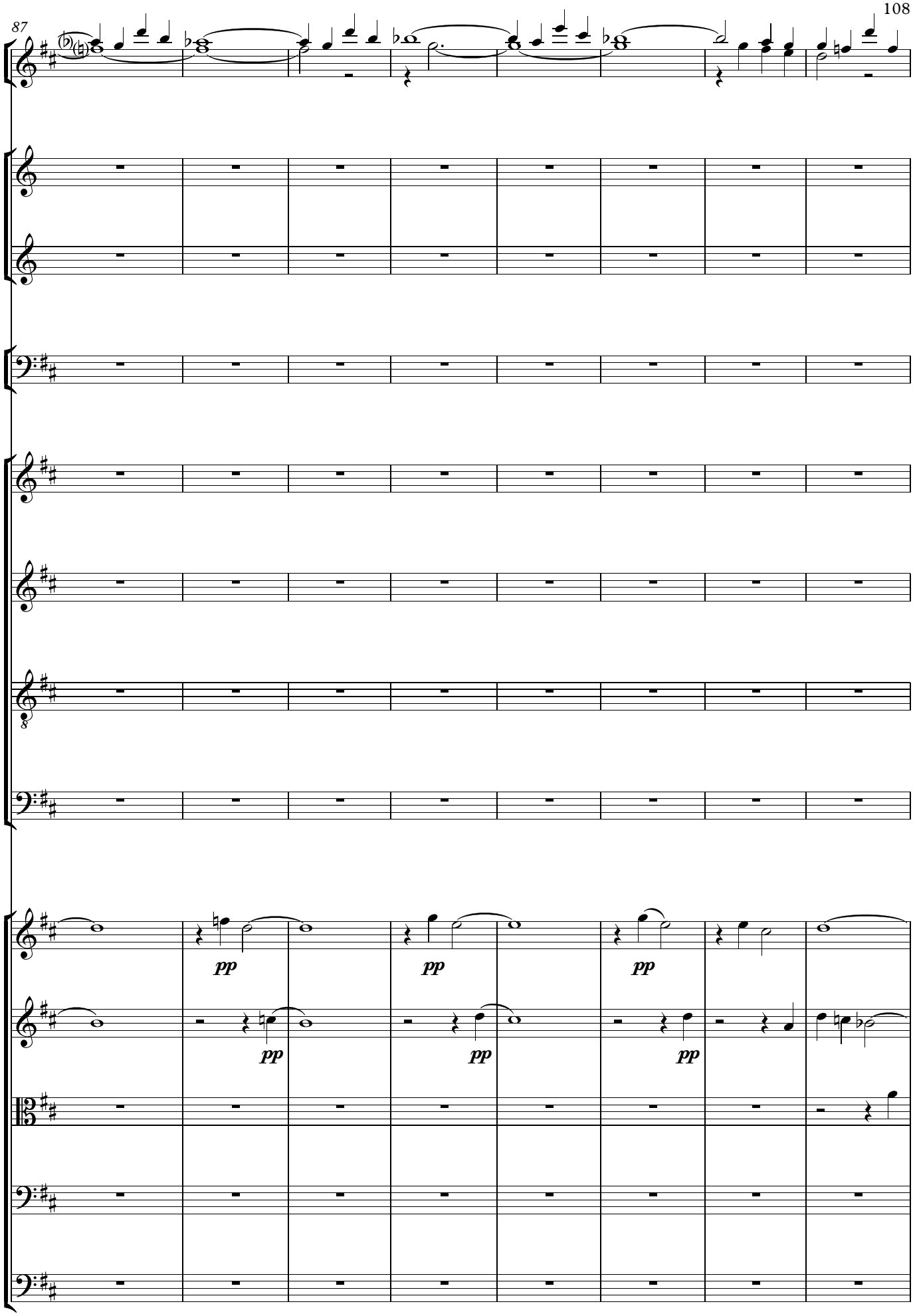

95

S

pp

Do - na no - bis, do-na no-bis pa - cem,

pp

Do - na no - bis, do-na no-bis

8

pp

pp

pp

pp

pp

pp

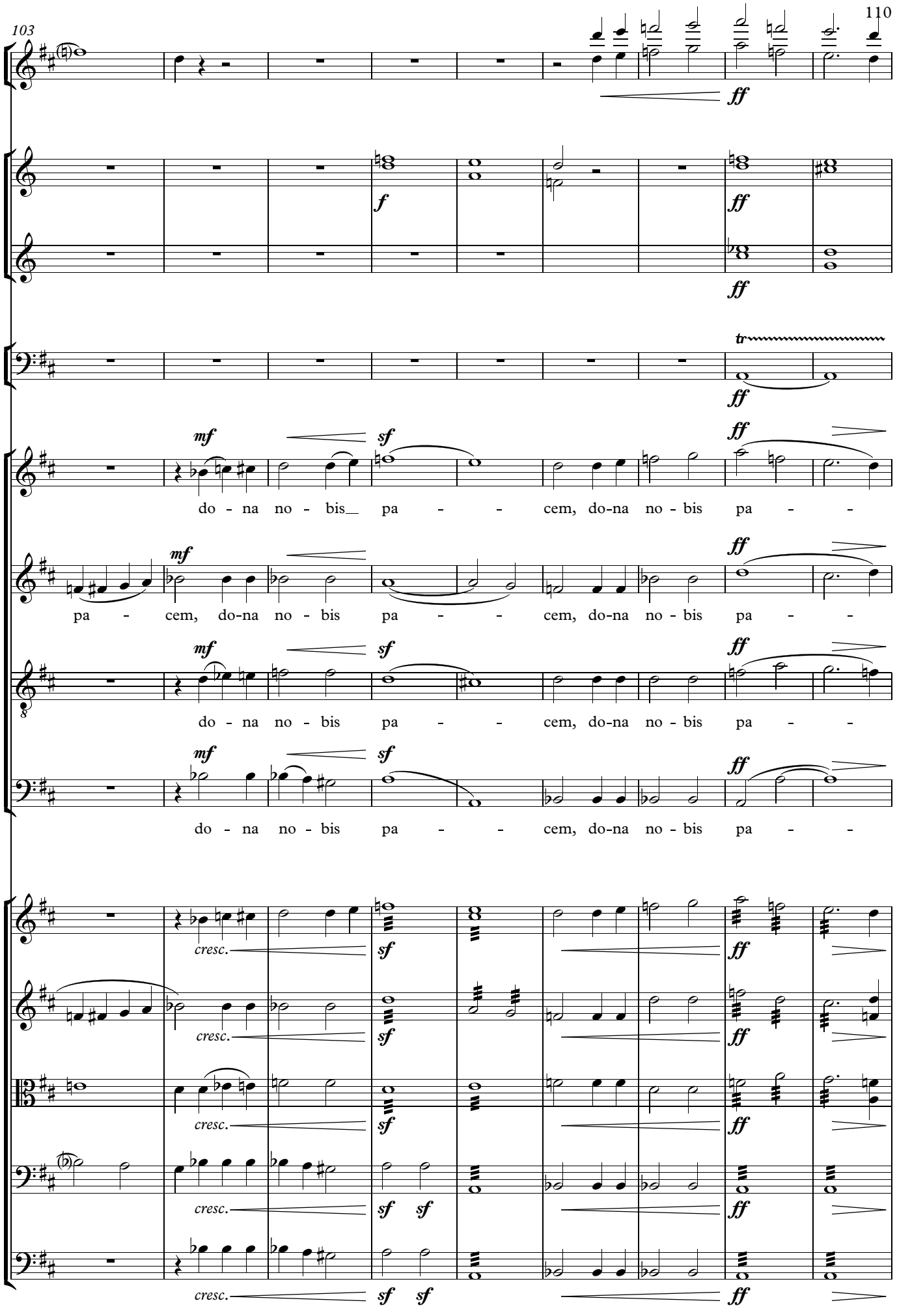
103
ff
f
ff
ff
tr
ff
mf
sf
ff
do - na no - bis pa - - cem, do-na no - bis pa - -
mf
ff
pa - cem, do-na no - bis pa - - cem, do-na no - bis pa - -
mf
sf
ff
do - na no - bis pa - - cem, do-na no - bis pa - -
mf
sf
ff
do - na no - bis pa - - cem, do-na no - bis pa - -
cresc.
sf
ff
cresc.
sf
ff
cresc.
sf
ff
cresc.
sf sf
ff
cresc.
sf sf
ff

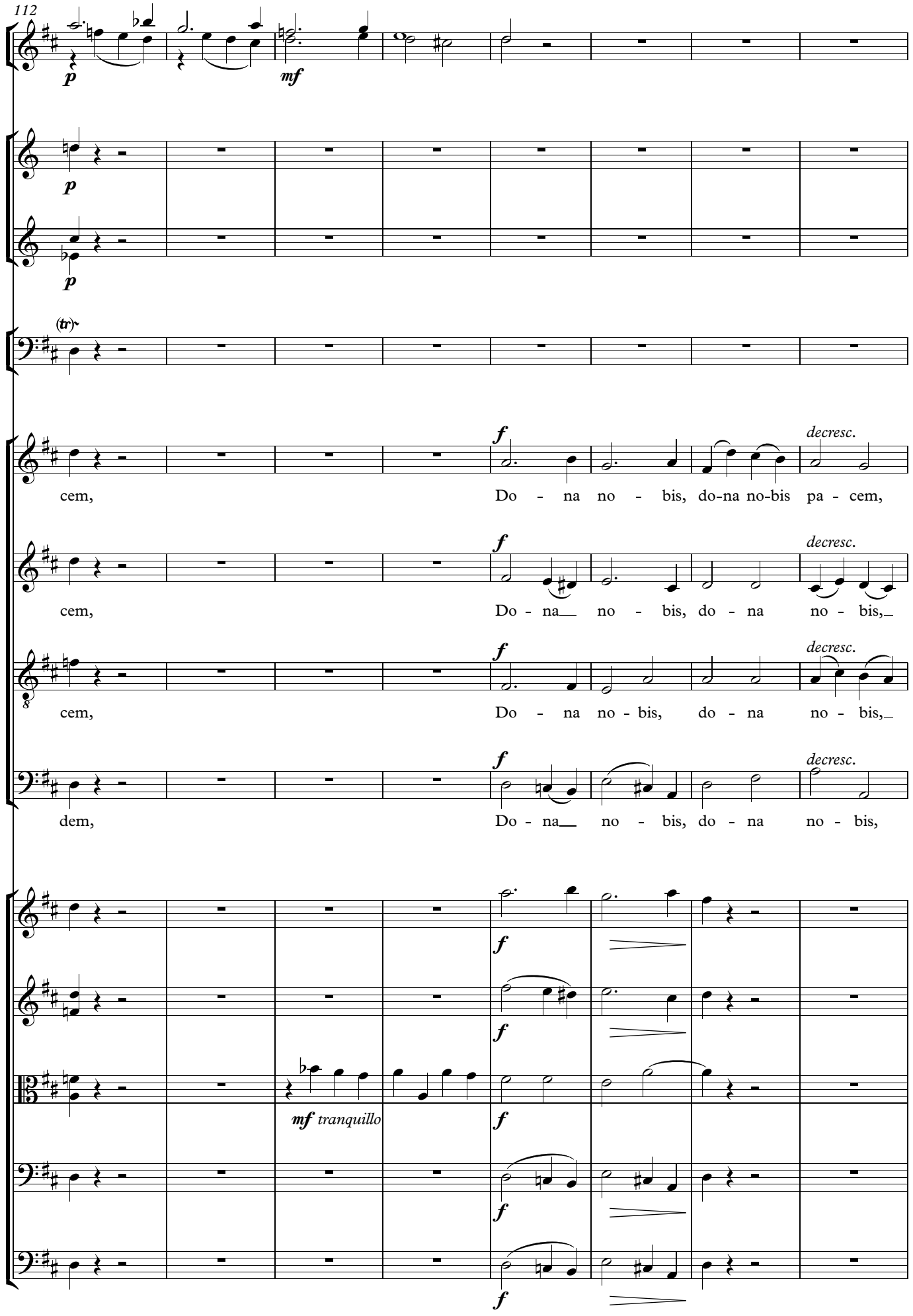
112
p
mf
p
p
(tr)
cem,
f
Do - na no - bis, do-na no-bis pa - cem,
decresc.
cem,
Do - na no - bis, do - na no - bis,
cem,
Do - na no - bis, do - na no - bis,
dem,
Do - na no - bis, do - na no - bis,
mf tranquillo

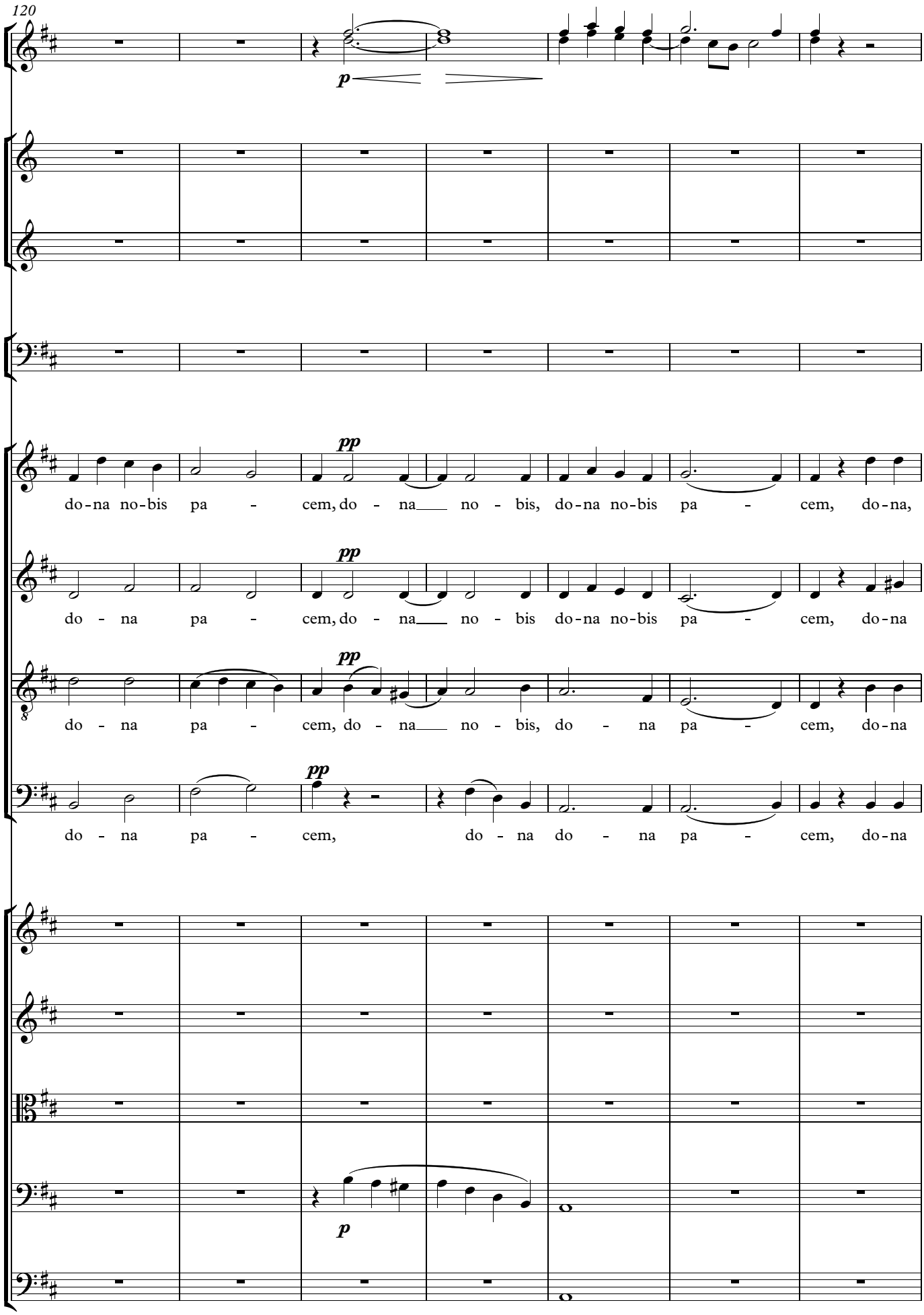
120
p
pp
do-na no-bis pa - cem, do - na no - bis, do-na no-bis pa - cem, do-na,
do - na pa - cem, do - na no - bis do-na no-bis pa - cem, do-na
do - na pa - cem, do - na no - bis, do - na pa - cem, do-na
do - na pa - cem, do - na do - na pa - cem, do-na
p

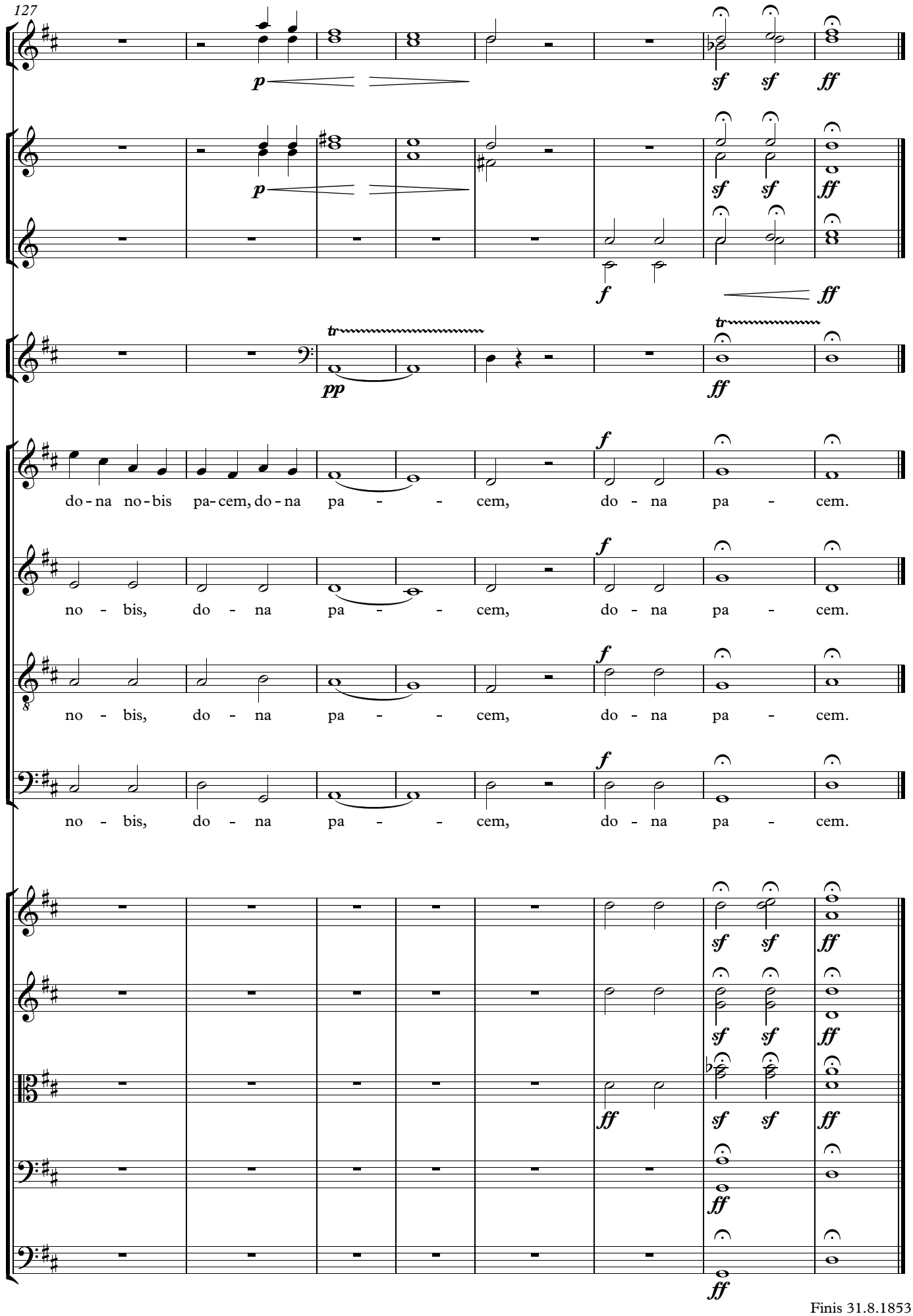

Finis 31.8.1853