

Beatus vir

a 7 voci con doi violini

Messa a quattro voci et Salmi (1651)

Violini

Claudio Monteverdi (1567 – 1643)

Violino I

Violino II

Alto

Ritornello

ni - mis.

16

Ritornello

21

26

36

13 Canto I

13 Dominum, qui ti-met

55

Do - minum.

61

69

11 30 Tenore I
11 30 -ve - bi - tur,

114

119

126

133

35 Tenore I Tutti
35 Be - a - tus vir qui ti - met

172

178

219

224

232

Beatus vir

a 7 voci con doi violini

Messa a quattro voci et Salmi (1651)

Basso Continuo

Claudio Monteverdi (1567 – 1643)

B. c. 

8

15

Ritornello 

24

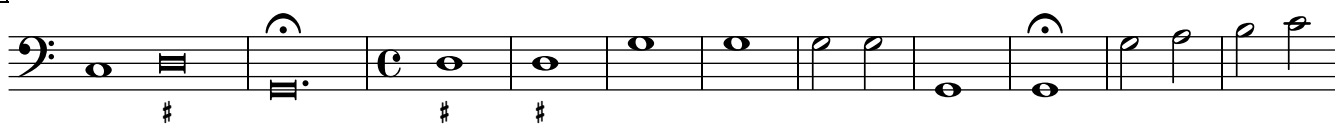

35

44

a 4 

53

61

a 2 

Copyright © 2015 by the Choral Public Domain Library (<http://www.cpdl.org>)

Edition may be freely distributed, duplicated, performed, or recorded.

Source: Biblioteka Uniwersytecka, Wrocław, 50645 Muz.

147

155

164

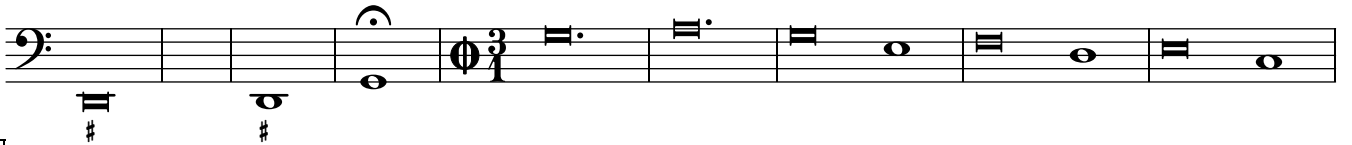

173

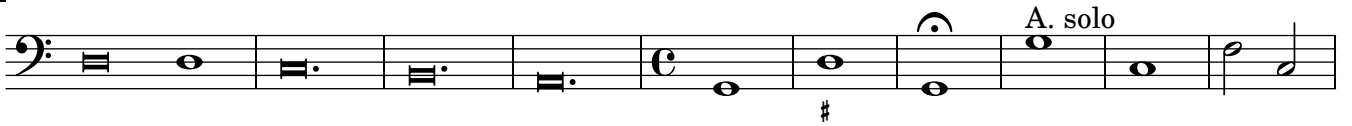

183

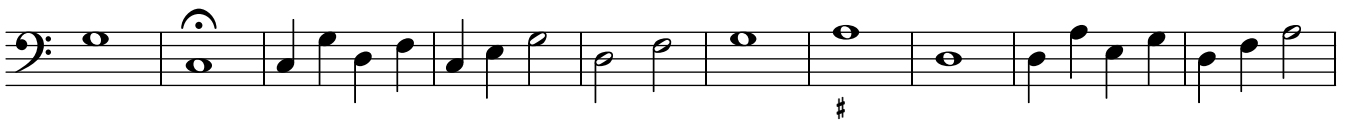

193

205

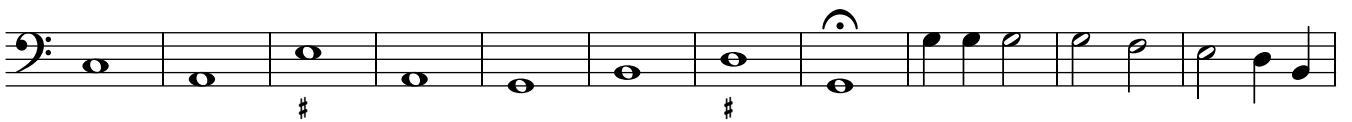

216

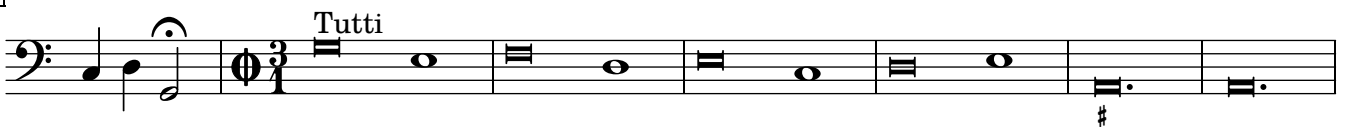

223

231

