Ascanio Trombetti (1544 - 1590)

25. Attendite popule

Coro I.

Coro II.

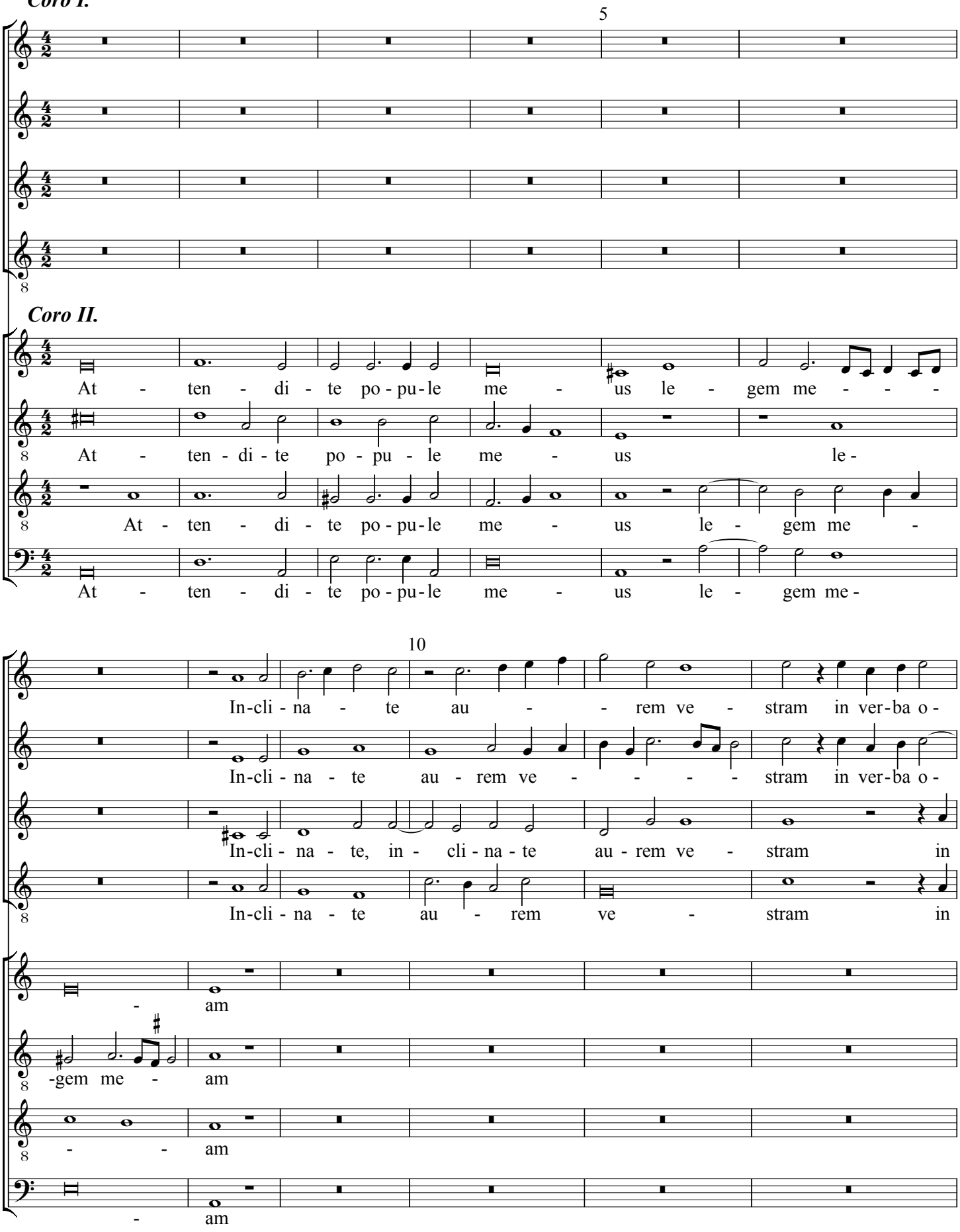

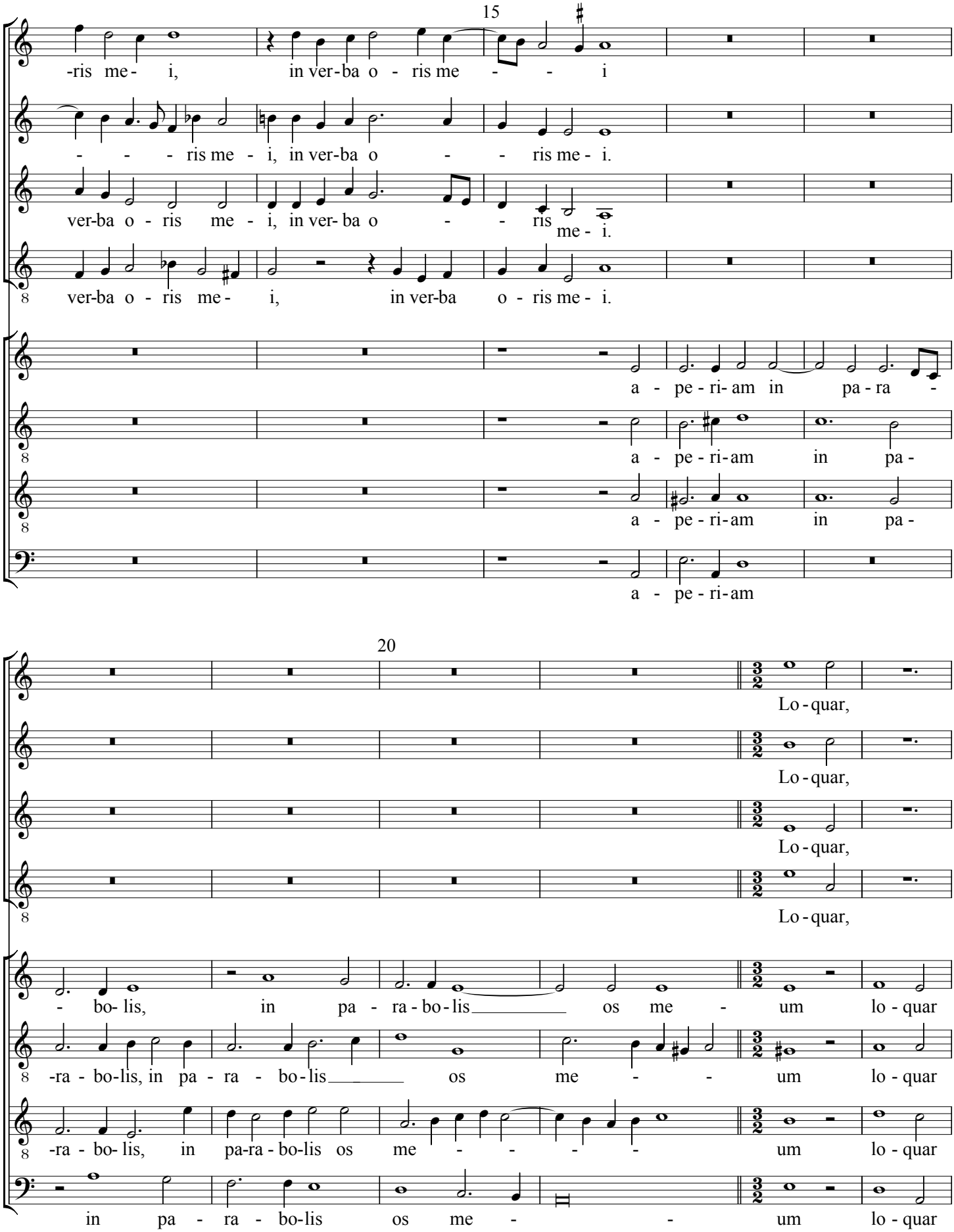
15
-ris me- i, in ver-ba o - ris me - - i
- - - ris me - i, in ver-ba o - - ris me - i.
ver-ba o - ris me - i, in ver- ba o - - ris me - i.
ver-ba o - ris me - i, in ver-ba o - ris me - i.
a - pe - ri- am in pa - ra -
a - pe - ri- am in pa -
a - pe - ri- am in pa -
a - pe - ri- am
20
Lo - quar,
Lo - quar,
Lo - quar,
Lo - quar,
- bo- lis, in pa - ra - bo - lis os me - um lo - quar
-ra - bo-lis, in pa - ra - bo - lis os me - - um lo - quar
-ra - bo- lis, in pa-ra - bo-lis os me - - - - um lo - quar
in pa - ra - bo-lis os me - - um lo - quar

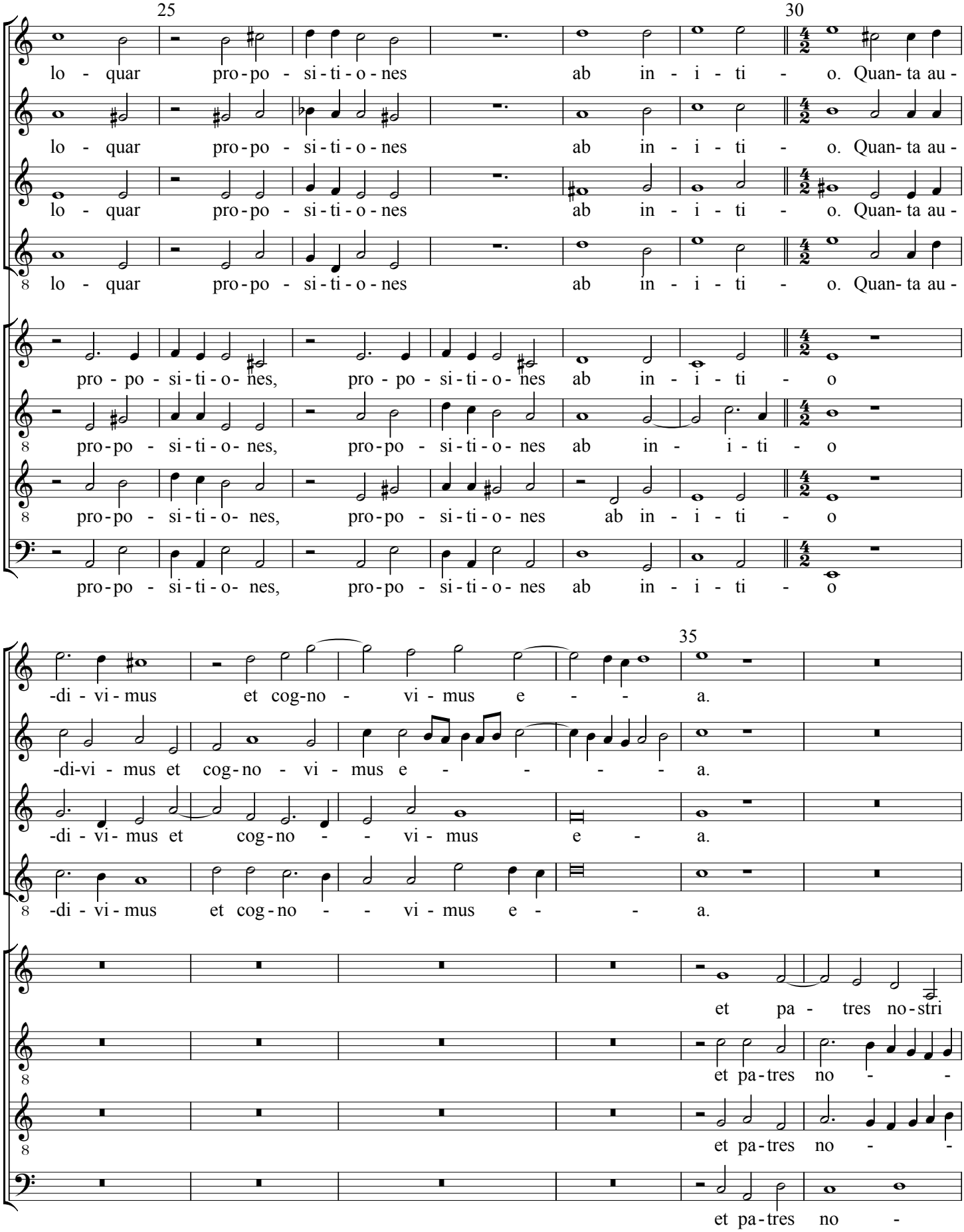
25
30
lo - quar pro-po - si-ti-o-nes ab in - i - ti - o. Quan- ta au -
lo - quar pro-po - si-ti-o-nes ab in - i - ti - o. Quan- ta au -
lo - quar pro-po - si-ti-o-nes ab in - i - ti - o. Quan- ta au -
lo - quar pro-po - si-ti-o-nes ab in - i - ti - o. Quan- ta au -
pro - po - si-ti-o- nes, pro - po - si-ti-o-nes ab in - i - ti - o
pro-po - si-ti-o- nes, pro-po - si-ti-o-nes ab in - i - ti - o
pro-po - si-ti-o- nes, pro-po - si-ti-o-nes ab in - i - ti - o
pro-po - si-ti-o- nes, pro-po - si-ti-o-nes ab in - i - ti - o
35
-di - vi - mus et cog-no - vi - mus e - - a.
-di-vi - mus et cog-no - vi - mus e - - - - a.
-di - vi- mus et cog-no - - vi - mus e - a.
-di - vi - mus et cog-no - - vi - mus e - - a.
et pa - tres no-stri
et pa-tres no - -
et pa-tres no - -
et pa-tres no -

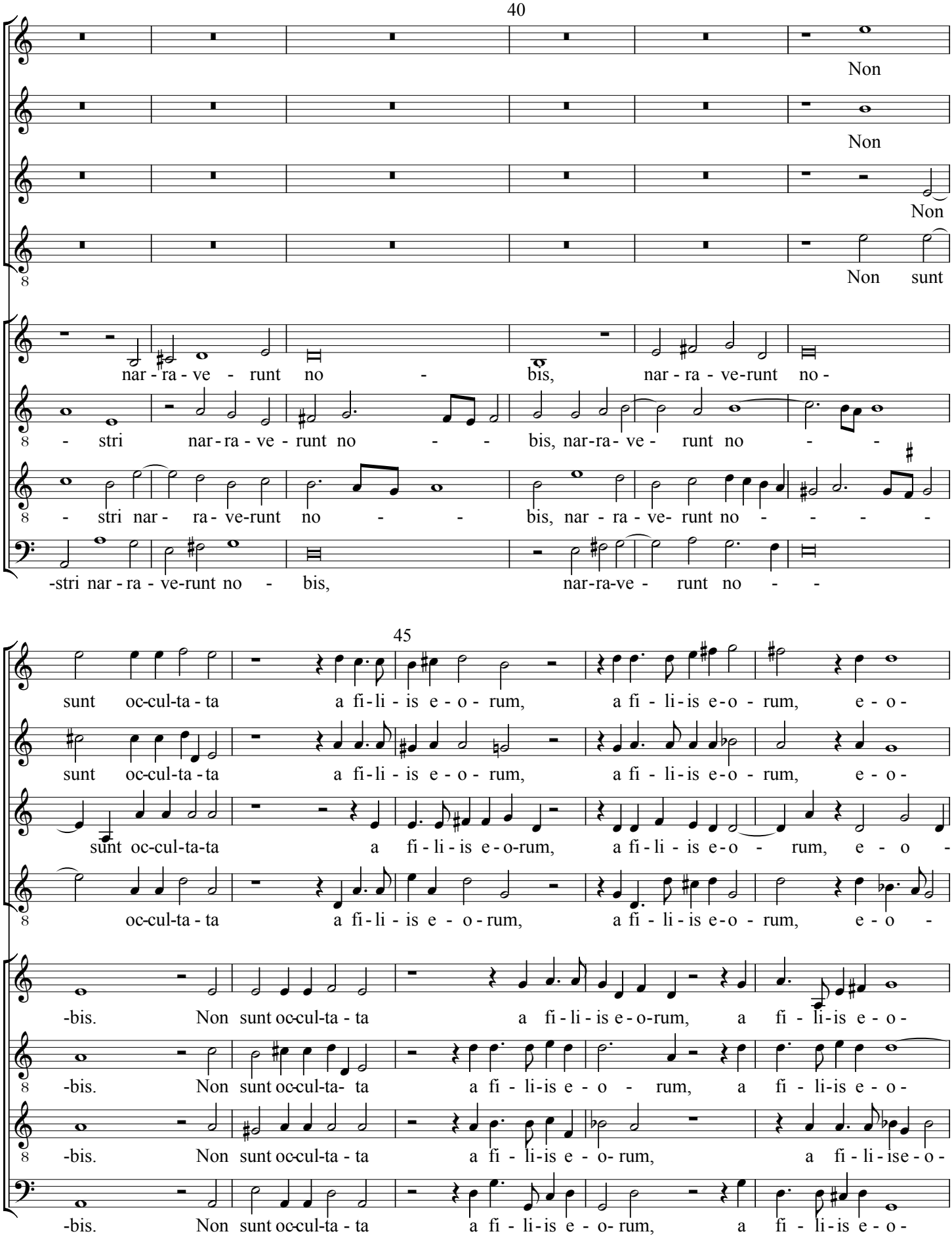
40
Non
Non
Non
Non sunt
nar - ra - ve - runt no - bis, nar - ra - ve-runt no -
- stri nar-ra - ve - runt no - - bis, nar-ra- ve - runt no - -
- stri nar - ra - ve-runt no - - bis, nar - ra - ve- runt no - - - -
-stri nar - ra - ve-runt no - bis, nar-ra-ve - runt no - -
45
sunt oc-cul-ta - ta a fi - li - is e - o - rum, a fi - li - is e-o - rum, e - o -
sunt oc-cul-ta - ta a fi - li - is e - o - rum, a fi - li - is e-o - rum, e - o -
sunt oc-cul-ta-ta a fi - li - is e - o-rum, a fi - li - is e-o - rum, e - o -
oc-cul-ta - ta a fi - li - is e - o - rum, a fi - li - is e-o - rum, e - o -
-bis. Non sunt oc-cul-ta - ta a fi - li - is e - o-rum, a fi - li - is e - o -
-bis. Non sunt oc-cul-ta- ta a fi - li-is e - o - rum, a fi - li-is e - o -
-bis. Non sunt oc-cul-ta - ta a fi - li-is e - o- rum, a fi - li - ise - o -
-bis. Non sunt oc-cul-ta - ta a fi - li - is e - o- rum, a fi - li - is e - o -

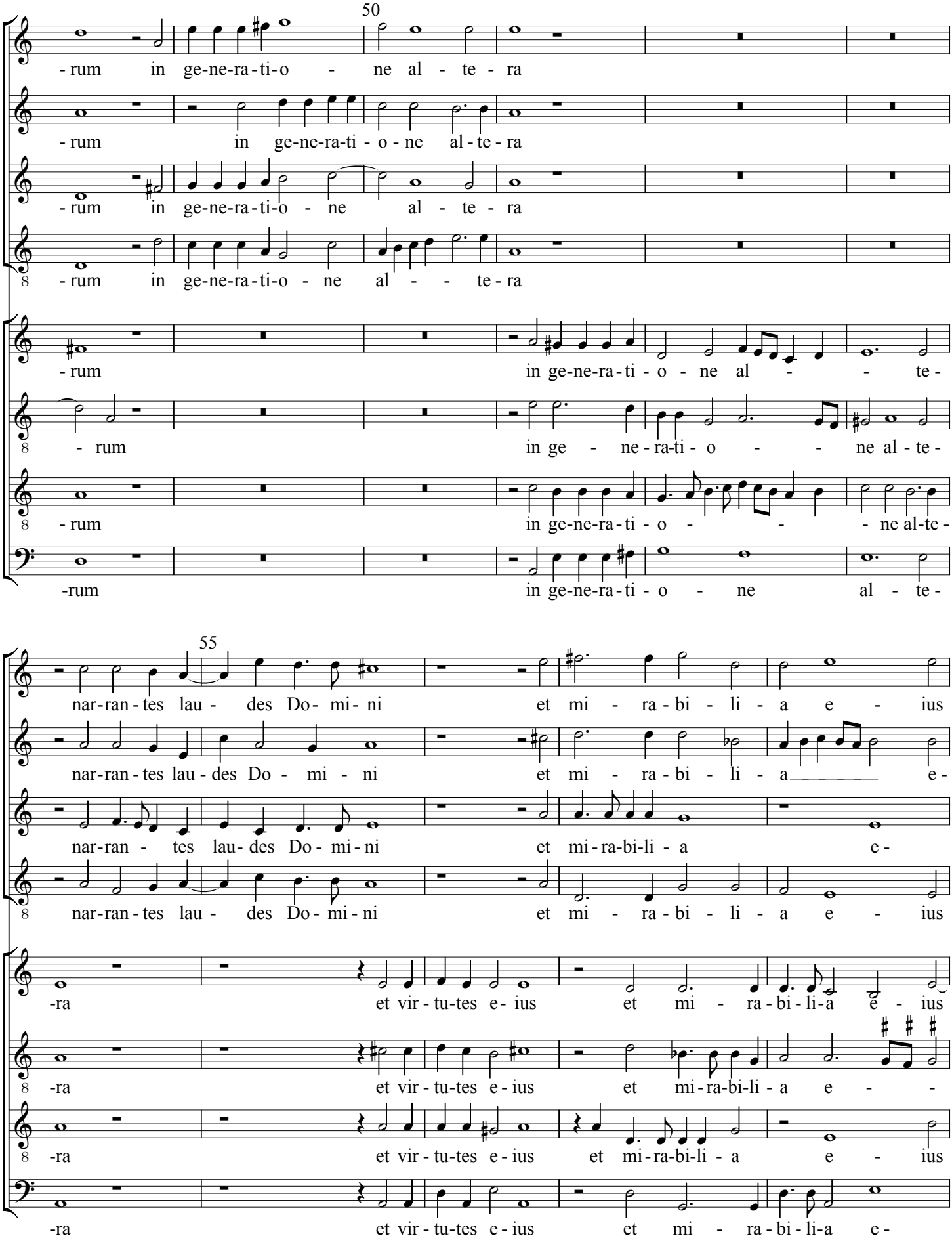
50
-rum in ge-ne-ra-ti-o - ne al - te - ra
-rum in ge-ne-ra-ti - o - ne al-te-ra
-rum in ge-ne-ra-ti-o - ne al - te - ra
-rum in ge-ne-ra-ti-o - ne al - - te-ra
-rum in ge-ne-ra-ti-o - ne al - te-
- rum in ge - ne-ra-ti - o - - ne al - te-
-rum in ge-ne-ra-ti-o - - - ne al-te-
-rum in ge-ne-ra-ti-o - ne al - te-
55
nar-ran-tes lau - des Do- mi- ni et mi - ra-bi - li - a e - ius
nar-ran-tes lau-des Do - mi - ni et mi - ra-bi - li - a e-
nar-ran - tes lau- des Do - mi-ni et mi-ra-bi-li - a e-
nar-ran-tes lau - des Do- mi-ni et mi - ra - bi - li - a e - ius
-ra et vir - tu-tes e- ius et mi - ra-bi-li-a e - ius
-ra et vir-tu-tes e-ius et mi-ra-bi-li - a e - -
-ra et vir - tu-tes e - ius et mi-ra-bi-li - a e - ius
-ra et vir - tu-tes e - ius et mi - ra - bi - li-a e-

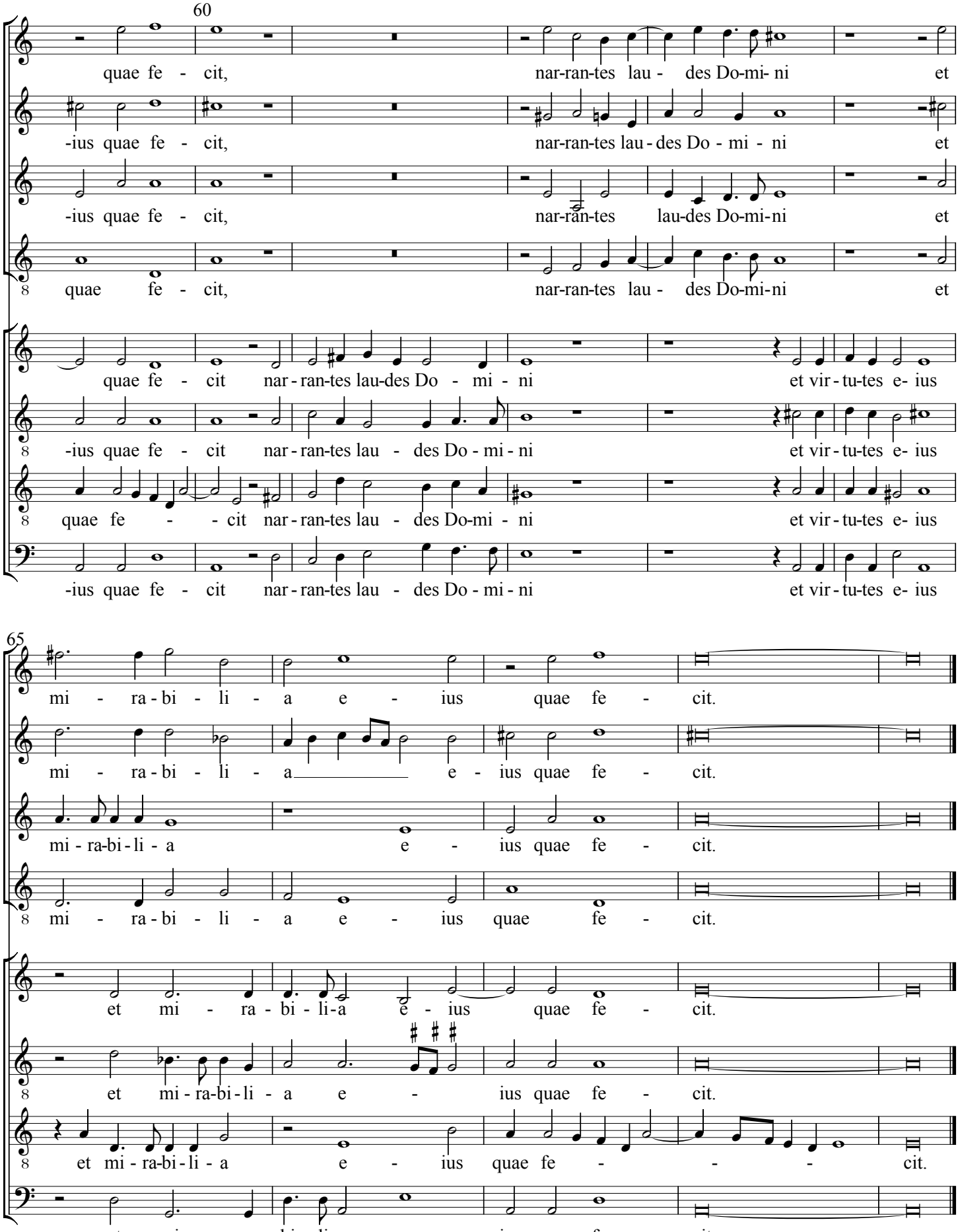

© Michael Wendel 2005
This edition may be freely duplicated, distributed, performed or recorded.