

# LAUDA JERUSALEM

Musiche Sacre Concertanti, Venetia, M DC LVI

Francesco Cavalli  
(1602 - 1676)

The musical score is arranged in systems. The first system includes Violino I, Violino II, and Violoncello. The second system includes Soprano I, Alto I, Tenor I, and Basso I. The third system includes Soprano II, Alto II, Tenor II, and Basso II. The fourth system includes B.C. (Basso Continuo). The vocal parts have lyrics: Soprano I: Lau - da,; Alto I: Lau - da, lau - da, lau - da, lau - da, lau - da,; Tenor I: Lau - da, lau - da, lau - da, lau - da, lau - da,; Basso I: Lau - da,; Soprano II: Lau - da,; Alto II: Lau - da,; Tenor II: Lau - da,; Basso II: Lau - da,; B.C.: Lau - da,.

Francesco Cavalli - Lauda Jerusalem

7

Vln. I

Vln. II

Vc.

7

S 1

A 1

T 1

B 1

lau - da Je - ru - sa-lem Do - mi - num, lau - da, lau - da, lau - da,

8 lau - da Je - ru - sa-lem Do - mi - num, lau - da, lau - da,

S 2

A 2

T 2

B 2

7

BC

Francesco Cavalli - Lauda Jerusalem

13

Vln. I  
Vln. II  
Vc.

13

S 1  
A 1  
T 1  
B 1

S 2  
A 2  
T 2  
B 2

13

BC

Francesco Cavalli - Lauda Jerusalem

20

Vln. I

Vln. II

Vc.

20

S 1

A 1

T 1

B 1

lau - da,

lau - da,

lau - da,

lau - da,

S 2

A 2

T 2

B 2

lau - da,

lau - da,

lau - da,

lau - da,

20

BC

# 4 3

Francesco Cavalli - Lauda Jerusalem

27

Vln. I

Vln. II

Vc.

27

S 1

A 1

T 1

B 1

S 2

lau - da, lau - da, lau - da, lau - da, lau - da Je - ru - sa-lem Do - mi - num,

A 2

T 2

lau - da, lau - da, lau - da, lau - da, lau - da Je - ru - sa-lem Do - mi - num, lau - da,

B 2

27

BC

Francesco Cavalli - Lauda Jerusalem

35

Vln. I

Vln. II

Vc.

35

S 1

A 1

T 1

B 1

S 2

lau-da, lau - da, lau-da, lau - da De-um tu-um Si - on, lau-da, lau - da,

A 2

T 2

lau - da, lau-da, lau - da, lau-da De-um tu-um Si - on, lau-da, lau - da,

B 2

35

BC

# # b

Francesco Cavalli - Lauda Jerusalem

44

Vln. I

Vln. II

Vc.

44

S 1

A 1

T 1

B 1

lau - da,

lau - da,

lau - da,

lau - da,

S 2

A 2

T 2

B 2

lau - da, lau - da, lau - da De - um tu - um Si - on, lau - da,

lau - da,

lau - da, lau - da, lau - da De - um tu - um Si - on. lau - da,

lau - da,

44

BC

Francesco Cavalli - Lauda Jerusalem

52

Vln. I

Vln. II

Vc.

52

S 1

A 1

T 1

B 1

lau - da, lau - da, lau - da, lau - da, lau - da Je - ru - sa-lem Do - mi -

lau - da, lau - da, lau - da, lau - da, lau - da Je - ru - sa-lem Do - mi -

lau - da, lau - da, lau - da, lau - da, lau - da Je - ru - sa-lem Do - mi -

lau - da, lau - da, lau - da, lau - da, lau - da Je - ru - sa-lem Do - mi -

S 2

A 2

T 2

B 2

lau - da, lau - da, lau - da, lau - da,

lau - da, lau - da, lau - da, lau - da,

lau - da, lau - da, lau - da, lau - - - - - - - - - -

lau - da, lau - da, lau - da, lau - da,

52

BC

Francesco Cavalli - Lauda Jerusalem

59

Vln. I

Vln. II

Vc.

59

S 1

A 1

T 1

B 1

num, lau - da, lau - da, lau - da,

num, lau - da, lau - da, lau - da,

num, lau - da, lau - da, lau - da,

num, lau - da, lau - da, lau - da,

S 2

A 2

T 2

B 2

lau - da Je - ru - sa - lem Do - mi - num, lau - da, lau - da,

lau - da Je - ru - sa - lem Do - mi - num, lau - da, lau - da,

lau - da Je - ru - sa - lem Do - mi - num, lau - da, lau - da,

lau - da Je - ru - sa - lem Do - mi - num, lau - da, lau - da,

59

BC

Francesco Cavalli - Lauda Jerusalem

65

Vln. I

Vln. II

Vc.

65

S 1

A 1

T 1

B 1

lau - da De - um tu - um Si - on, lau - da, lau - da, lau - da,

lau - da De - um tu - um Si - - - on, lau - da, lau - da, lau - da,

lau - da De - um tu - um Si - on, lau - da, lau - da, lau - da,

lau - da De - um tu - um Si - - - on, lau - da, lau - da, lau - da,

S 2

A 2

T 2

B 2

lau - da, lau - da, lau - da, lau - da,

lau - da, lau - da, lau - da, lau - da,

lau - da, lau - da, lau - da, lau - da,

lau - da, lau - da, lau - da, lau - da,

65

BC

6 # b 4 #

Francesco Cavalli - Lauda Jerusalem

72

Vln. I

Vln. II

Vc.

72

S 1

A 1

T 1

B 1

lau - da, lau - da De - um tu - um Si - - - on.

lau - da, lau - da De - um, De - um tu - um Si - - - on.

8 lau - da, lau - da De - um, De - um tu - um Si - - - on.

lau - da, lau - da De - um tu - um Si - - - on.

S 2

A 2

T 2

B 2

lau - da, lau - da De - um tu - um Si - - on.

lau - da, lau - da De - um tu - um Si - - - on.

8 lau - da, lau - da De - um tu - um Si - - - on.

lau - da, lau - da De - um tu - um Si - - - on.

72

BC

Francesco Cavalli - Lauda Jerusalem

78

Vln. I

Vln. II

Vc.

78

S 1

Quo - ni - am con - for - ta - vit se - ras por - ta - rum tu - a - rum,

A 1

T 1

B 1

S 2

A 2

T 2

B 2

78

BC

Francesco Cavalli - Lauda Jerusalem

82

Vln. I

Vln. II

Vc.

82

S 1

be - ne - di - xit fi - li - is, be - ne - di - xit fi - li - is tu - is in te.

A 1

T 1

B 1

S 2

A 2

T 2

B 2

82

BC

6 6 5 6 4 3

Francesco Cavalli - Lauda Jerusalem

85

Vln. I  
Vln. II  
Vc.

This section contains the instrumental parts for Violin I, Violin II, and Viola. The music is in 3/4 time and begins at measure 85. The Violin I part features a melodic line with eighth and sixteenth notes. The Violin II part provides harmonic support with similar rhythmic patterns. The Viola part has a more active role, often playing sixteenth-note figures.

85

S 1  
A 1  
T 1  
B 1

This section contains the vocal parts for Soprano 1, Alto 1, Tenor 1, and Bass 1. All four parts are currently silent, indicated by a horizontal line with a bar across the staff in each measure.

S 2  
A 2  
T 2  
B 2

This section contains the vocal parts for Soprano 2, Alto 2, Tenor 2, and Bass 2. All four parts are currently silent, indicated by a horizontal line with a bar across the staff in each measure.

85

BC

b 4 3 4 3

This section contains the Bass Continuo (BC) part. It begins at measure 85 and features a rhythmic pattern of eighth and sixteenth notes. The notes are marked with fingerings: a flat (b) for the first note, and 4 and 3 for the subsequent notes in the first and second phrases.

Francesco Cavalli - Lauda Jerusalem

92

Vln. I

Vln. II

Vc.

92

S 1

A 1

T 1

B 1

Qui po-su - it fi-nis tu - os pa - cem et a - di-pe fru-men-ti, et a - di-pe fru-men-ti sa-ti-at te.

S 2

A 2

T 2

B 2

92

BC

b

Francesco Cavalli - Lauda Jerusalem

99

Vln. I  
Vln. II  
Vc.

This section contains the instrumental parts for Violin I, Violin II, and Viola. The music is in 3/4 time and begins at measure 99. The Violin I part features a melodic line with eighth and sixteenth notes. The Violin II part provides harmonic support with similar rhythmic patterns. The Viola part plays a more active role with eighth-note figures. The score consists of six measures.

99

S 1  
A 1  
T 1  
B 1

This section contains the vocal parts for the first group of voices: Soprano 1, Alto 1, Tenor 1, and Bass 1. All four parts are marked with a flat sign (b) and contain rests for the entire duration of the six measures, indicating that these voices are silent during this passage.

S 2  
A 2  
T 2  
B 2

This section contains the vocal parts for the second group of voices: Soprano 2, Alto 2, Tenor 2, and Bass 2. Similar to the first group, all four parts are marked with a flat sign (b) and contain rests for the entire duration of the six measures.

99

BC

This section contains the Bass Continuo (BC) part. It begins at measure 99 and features a rhythmic pattern of eighth and sixteenth notes. The score includes a flat sign (b) under the first measure and the number 6 under the last two measures, likely indicating figured bass notation. The score consists of six measures.

Francesco Cavalli - Lauda Jerusalem

105

Vln. I

Vln. II

Vc.

105

S 1

A 1

T 1

B 1

Qui e-mit-tit, qui e-mit-tit e-lo-qui-um su - um ter - rae, ve-lo - - -

S 2

A 2

T 2

B 2

105

BC

4 3 6

Francesco Cavalli - Lauda Jerusalem

110

Vln. I

Vln. II

Vc.

110

S 1

A 1

T 1

B 1

- ci-ter, ve-lo - - - ci-ter cur-rit ser-mo e - jus, ve-lo - ci - ter, ve-lo -

S 2

A 2

T 2

B 2

110

BC

6 6 4 3 6

Francesco Cavalli - Lauda Jerusalem

114

Vln. I

Vln. II

Vc.

114

S 1

A 1

T 1

B 1

- ci-ter, ve lo - ci-ter cur-rit ser-mo e - jus, ve - lo - - - ci-ter, ve-lo - - -

S 2

A 2

T 2

B 2

114

BC

Francesco Cavalli - Lauda Jerusalem

118

Vln. I

Vln. II

Vc.

118

S 1

A 1

T 1

B 1

- ci-ter cur - rit ser - mo e - jus.

S 2

A 2

T 2

B 2

Qui dat ni - vem

Qui dat ni - vem

118

BC

Francesco Cavalli - Lauda Jerusalem

122

Vln. I

Vln. II

Vc.

122

S 1

A 1

T 1

B 1

S 2

A 2

T 2

B 2

ne - - - bu-lam, ne-bu-lam si-cut ci-ne-rem , si-cut ci-ne-rem

ne - - - bu-lam, ne - - - bu-lam ne-bu-lam si-cut ci-ne-rem spar-

122

BC

4 6

Francesco Cavalli - Lauda Jerusalem

126

Vln. I

Vln. II

Vc.

126

S 1

A 1

T 1

B 1

S 2

A 2

T 2

B 2

spar - git, ne - - bu-lam si-cut ci - ne-rem spar -

- - - git, ne - - bu-lam si-cut ci - ne-rem spar -

si-cut ci - ne-rem spar -

126

BC

4 3 2

Francesco Cavalli - Lauda Jerusalem

130

Vln. I

Vln. II

Vc.

130

S 1

A 1

T 1

B 1

S 2

git, ne-bu-lam si-cut ci-ne-rem, si-cut ci-ne-rem spar - git.

A 2

T 2

git, ne-bu-lam si-cut ci - ne-rem, ne-bu-lam si-cut ci-ne-rem spar - git.

B 2

git, ne-bu-lam sicut ci-ne-rem, si-cut ci - ne-rem spar - git.

130

BC

Francesco Cavalli - Lauda Jerusalem

134

Vln. I

Vln. II

Vc.

134

S 1

A 1

T 1

B 1

Mit - - - tit, mit - tit crys - tal - lum su - am si - cut bu -

Mit - - - tit, mit - tit crys - tal - lum su - am

Mit - - - tit, mit - tit crys - tal - lum su - am si - cut bu -

Mit - - - tit, mit - tit crys - tal - lum su - am

S 2

A 2

T 2

B 2

Mit - - - tit, mit - tit crys - tal - lum su - am

Mit - - - tit, mit - tit crys - tal - lum su - am

Mit - - - tit, mit - tit crys - tal - lum su - am si - cut bu -

Mit - - - tit, mit - tit crys - tal - lum su - am si - cut bu -

134

BC

6 7 6 b 6

Francesco Cavalli - Lauda Jerusalem

140

Vln. I

Vln. II

Vc.

140

S 1

A 1

T 1

B 1

cel - - - - - las, an - te fa - ci-em fri - go-ris e - jus quis

si - cut bu - cel - - - - las, an - te fa - ci-em fri - go-ris e - jus quis

cel - - - - - las,

si - cut bu - cel - - - - las, an - te fa - ci-em fri - go-ris e - jus quis

S 2

A 2

T 2

B 2

si - cut bu - cel - - - - las,

si - cut bu - cel - - - - las,

cel - - - - - las,

cel - - - - - las,

140

BC

3 4 3 b

Francesco Cavalli - Lauda Jerusalem

144

Vln. I

Vln. II

Vc.

144

S 1

A 1

T 1

B 1

sus - ti - ne - - - bit?

sus - ti - ne - bit?

sus - ti - ne - - - bit?

S 2

A 2

T 2

B 2

an - te fa - ci - em fri - go - ris e - jus, an - te fa - ci - em fri - go - ris e - jus quis

an - te fa - ci - em fri - go - ris e - jus, fri - go - ris e - jus quis

an - te fa - ci - em fri - go - ris e - jus, an - te fa - ci - em fri - go - ris e - jus quis

144

BC

4 3 b b b

Francesco Cavalli - Lauda Jerusalem

148

Vln. I

Vln. II

Vc.

148

S 1

an - te fa - ci - em fri - go - ris e - jus,

A 1

an - te fa - ci - em fri - go - ris e - jus, an - te fa - ci - em, an - te

T 1

an - te fa - ci - em fri - go - ris e - jus,

B 1

an - te

S 2

sus - ti - ne - - - bit?

A 2

an - te

T 2

sus - ti - ne - bit?

B 2

sus - ti - ne - - - bit? an - te fa - ci - em

148

BC

2 b b

Francesco Cavalli - Lauda Jerusalem

152

Vln. I

Vln. II

Vc.

152

S 1

A 1

T 1

B 1

an - te fa - ci-em fri - go-ris e - jus quis sus - ti - ne - - - bit?

fa - ci-em, fa - ci-em fri - go-ris e - jus quis sus - ti - ne - bit?

an - te fa - ci-em fri - go-ris e - jus quis sus - ti - ne - - - bit?

fa - ci-em, fa - ci-em fri - go-ris e - jus quis sus - ti - ne - bit?

S 2

A 2

T 2

B 2

an - te fa - ci-em fri - go-ris e - jus quis sus - ti - ne - - - bit?

fa - ci-em, fa - ci-em fri - go-ris e - jus quis sus - ti - ne - bit?

an - te fa - ci-em fri - go-ris e - jus quis sus - ti - ne - - - bit?

fri - go-ris e - jus, fri - go-ris e - jus quis sus - ti - ne - - - bit?

152

BC

Francesco Cavalli - Lauda Jerusalem

156

Vln. I

Vln. II

Vc.

156

S 1

A 1

T 1

B 1

E - mit - tet, e - mit - tet ver - bum su - um et li - que - fa - - - ( a )

S 2

A 2

T 2

B 2

156

BC

6 6 6 5 #

Francesco Cavalli - Lauda Jerusalem

164

Vln. I

Vln. II

Vc.

164

S 1

A 1

T 1

B 1

E - mit - tet, e - mit - tet ver - bum su - um

(a) (a) - ci - et e - a,

S 2

A 2

T 2

B 2

164

BC

# 4 3

Francesco Cavalli - Lauda Jerusalem

173

Vln. I  
Vln. II  
Vc.

173

S 1  
A 1  
T 1  
B 1

et li-que - fa - - - (a) (a) (a) - ci-et

S 2  
A 2  
T 2  
B 2

173

BC

#

Francesco Cavalli - Lauda Jerusalem

181

Vln. I

Vln. II

Vc.

181

S 1

A 1

T 1

B 1

e - - - a,

fla - - - bit, fla - bit spi - ri - tus e - jus, fla - bit spi - ri - tus

S 2

A 2

T 2

B 2

181

BC

5 b

Francesco Cavalli - Lauda Jerusalem

188

Vln. I

Vln. II

Vc.

188

S 1

A 1

T 1

B 1

fla - - - - bit, fla - bit

e - jus et flu - - - - ent a - quae,

S 2

A 2

T 2

B 2

188

BC

6 6 #

Francesco Cavalli - Lauda Jerusalem

195

Vln. I

Vln. II

Vc.

195

S 1

A 1

T 1

B 1

spi - ri - tus e - jus, fla - bit spi - ri - tus e - jus et flu - - - -

S 2

A 2

T 2

B 2

195

BC

6 6 6 #

Francesco Cavalli - Lauda Jerusalem

203

Vln. I  
Vln. II  
Vc.

203

S 1  
A 1  
T 1  
B 1

ent a - quae, et  
et flu - ent, et flu - - - - - ent a -

S 2  
A 2  
T 2  
B 2

203

BC

b 4 3

Francesco Cavalli - Lauda Jerusalem

210

Vln. I

Vln. II

Vc.

210

S 1

A 1

T 1

B 1

flu - ent, et flu - - - - - ent a - quae.

8 quae, et flu - - - - - ent a - quae.

S 2

A 2

T 2

B 2

210

BC

Francesco Cavalli - Lauda Jerusalem

217

Vln. I

Vln. II

Vc.

217

S 1

A 1

T 1

B 1

Qui an - nun - ti - at ver - bum su - um Ja - - cob, jus - ti - ti - as et ju -

S 2

A 2

T 2

B 2

217

BC

Francesco Cavalli - Lauda Jerusalem

223

Vln. I

Vln. II

Vc.

223

S 1

A 1

T 1

B 1

di - ci - a su - a Is - ra-el, jus - ti - ti-a et ju - di - ci-a, jus - ti - ti-a et ju -

S 2

A 2

T 2

B 2

223

BC

# 6 6 6 b 6

Francesco Cavalli - Lauda Jerusalem

228

Vln. I

Vln. II

Vc.

228

S 1

A 1

T 1

B 1

Non fe-cit ta-li-ter, non fe-cit, non fe-cit, non, non, non fe - cit

di - ci - a su - a Is - ra - el.

S 2

A 2

T 2

B 2

Non fe-cit ta-li-ter, non

228

BC

b

Francesco Cavalli - Lauda Jerusalem

234

Vln. I

Vln. II

Vc.

234

S 1

A 1

T 1

B 1

ta - li - ter om - ni, om - ni na - ti - o - ni, et ju - di - ci - a su - a non ma - ni - fes - ta - vit e - is,

S 2

A 2

T 2

B 2

fe - cit, non fe - cit, om - ni na - ti - o - ni, et ju - di - ci - a

234

BC

Francesco Cavalli - Lauda Jerusalem

240

Vln. I

Vln. II

Vc.

240

S 1

A 1

T 1

B 1

non fe-cit ta-li-ter, non fe-cit, non fe-cit, non fe - cit om - ni na-ti-o -

S 2

A 2

T 2

B 2

su-a non ma-ni-fes - ta - vit e - is, non, non, non fe-cit ta - li - ter om - ni na-ti-o-ni,

240

BC

#

6 5 4 3

Francesco Cavalli - Lauda Jerusalem

246

Vln. I

Vln. II

Vc.

246

S 1

ni et ju-di-ci-a su-a non ma-ni-fes-ta - vit, non ma-ni-fes-ta - vit e - is.

A 1

T 1

B 1

S 2

et ju - di-ci-a su - a non ma-ni-fes-ta - - - vit e - - is,

A 2

T 2

B 2

246

BC

Francesco Cavalli - Lauda Jerusalem

252

Vln. I

Vln. II

Vc.

252

S 1

Glo - ri - a Pa - tri, glo - ri - a

A 1

Glo - ri - a glo - ri - a Pa - tri, glo - ri - a

T 1

Glo - ri - a Pa - tri, glo - ri - a, glo - ri - a

B 1

Glo - ri - a Pa - tri, glo - ri - a

S 2

Glo - ri - a Pa - tri, glo - ri - a

A 2

Glo - ri - a glo - ri - a Pa - tri, glo - ri - a

T 2

Glo - ri - a Pa - tri, glo - ri - a, glo - ri - a

B 2

Glo - ri - a Pa - tri, glo - ri - a

252

BC

Francesco Cavalli - Lauda Jerusalem

260

Vln. I

Vln. II

Vc.

260

S 1

A 1

T 1

B 1

Fi - li - o, glo - ri - a et Spi - ri - tu - i San - cto.

Fi - li - o, et Spi - ri - tu - i San - cto.

Fi - li - o, et Spi - ri - tu - i, Spi - ri - tu - i San - cto.

Fi - li - o, et Spi - ri - tu - i San - cto.

S 2

A 2

T 2

B 2

Fi - li - o, glo - ri - a et Spi - ri - tu - i San - cto.

Fi - li - o, et Spi - ri - tu - i, Spi - ri - tu - i San - cto.

Fi - li - o, et Spi - ri - tu - i, Spi - ri - tu - i San - cto.

Fi - li - o, et Spi - ri - tu - i San - cto.

260

BC

Francesco Cavalli - Lauda Jerusalem

268

Vln. I

Vln. II

Vc.

268

S 1

A 1

T 1

B 1

S 2

A 2

T 2

B 2

Si-cut e-rat in prin-ci-pi - o, in prin-ci - pi - o, et nunc, et sem-per,

Si-cut e-rat in prin-ci-pi - o, in prin-ci - pi - o, et nunc, et sem-per, nunc et

Si-cut e-rat in prin-ci-pi - o, in prin-ci - pi - o, et nunc, et sem-per,

268

BC

Francesco Cavalli - Lauda Jerusalem

276

Vln. I

Vln. II

Vc.

276

S 1

A 1

T 1

B 1

S 2

A 2

T 2

B 2

nunc et sem-per et in sae - cu-la, nunc et sem-per et in sae-cu-la sae-cu - lo - rum, a -

sem-per et in sae - cu-la, nunc et sem-per et in sae - cu-la, et in sae-cu-la sae-cu - lo - rum, a -

nunc et sem-per et in sae - cu-la, nunc et sem-per et in sae-cu-la sae-cu - lo - rum, a -

276

BC

Francesco Cavalli - Lauda Jerusalem

280

Vln. I

Vln. II

Vc.

280

S 1

A 1

T 1

B 1

S 2

A 2

T 2

B 2

BC

men. A - men, a - men, a - men, a - men, et in sae - cu-la sae - cu -

men. A - men, a - men, a - men, a - men, et in sae - cu-la sae - cu -

men. A - men, a - men, a - men, a - men, in sae - cu-la sae - cu -

280

b 6

Francesco Cavalli - Lauda Jerusalem

287

Vln. I

Vln. II

Vc.

287

S 1

A 1

T 1

B 1

A - men, a - men, a - men,

A - men, a - men, a - men,

A - men, a - men, a - men,

A - men, a - men, a - men,

S 2

A 2

T 2

B 2

A - men, a - men, a - men, a - men,

lo - rum, a - - - men, a - men, a - men,

lo - rum, a - men, a - men, a - men,

lo - rum, a - - - men, a - men, a - men,

287

BC

Francesco Cavalli - Lauda Jerusalem

292

Vln. I

Vln. II

Vc.

292

S 1

A 1

T 1

B 1

a - men, a - men, a - men,

a - men, a - men,

a - men, a - men,

a - men, a - men,

S 2

A 2

T 2

B 2

et in sae - cu - la sae - cu - lo - rum, a - - - men,

et in sae - cu - la sae - cu - lo - rum, a - - - men,

et in sae - cu - la sae - cu - lo - rum, a - - - men,

et in sae - cu - la sae - cu - lo - rum, a - - - men,

292

BC

6 7  
4 3

Francesco Cavalli - Lauda Jerusalem

298

Vln. I

Vln. II

Vc.

298

S 1

A 1

T 1

B 1

a - men, a - men, a - men, et in sae - cu - la sae - cu -

a - men, a - men, a - men, et in sae - cu - la sae - cu -

a - men, a - men, a - men, et in sae - cu - la sae - cu -

a - men, a - men, a - men, et in sae - cu - la sae - cu -

S 2

A 2

T 2

B 2

a - men, a - men, a - men, a - men,

a - men, a - men, a - men, a - men,

a - men, a - men, a - men, a - men,

a - men, a - men, a - men, a - men,

298

BC

Francesco Cavalli - Lauda Jerusalem

304

Vln. I

Vln. II

Vc.

304

S 1

A 1

T 1

B 1

lo - rum, a - men, a - - - men, a - - - - men.

lo - rum, a - - men, a - - - - men, a - - - - - men.

lo - rum, a - - men, a - - - - men, a - - - - - men.

lo - rum, a - - - - men, a - - - - men, a - - - - - men.

S 2

A 2

T 2

B 2

a - - - - - men, a - - - - men.

a - - men, a - - men, a - - - - men.

a - - - - men, a - - - - - men.

a - - - - men, a - - - - - men.

304

BC

Violino - 1

# LAUDA JERUSALEM

Musiche Sacre Concertenti, Venetia, M DC LVI

Francesco Cavalli

(1602 - 1676)

Violino - 2

# LAUDA JERUSALEM

Musiche Sacre Concertanti, Venetia, M DC LVI

Francesco Cavalli

(1602 - 1676)

Violoncino

# LAUDA JERUSALEM

Musiche Sacre Concernenti, Venetia, M DC LVI

Francesco Cavalli

(1602 - 1676)

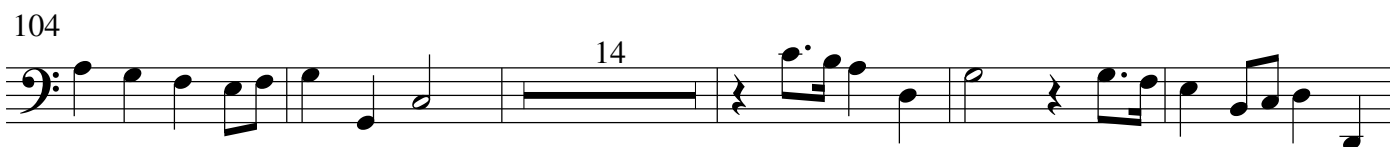
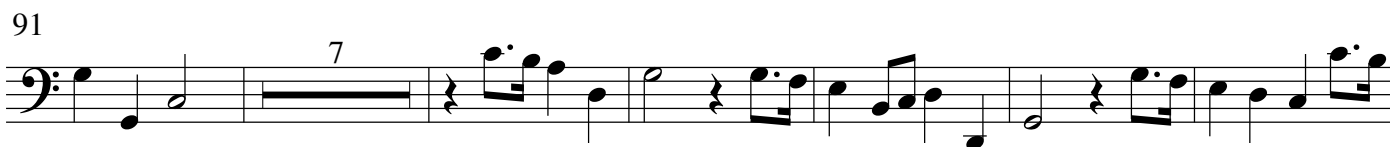
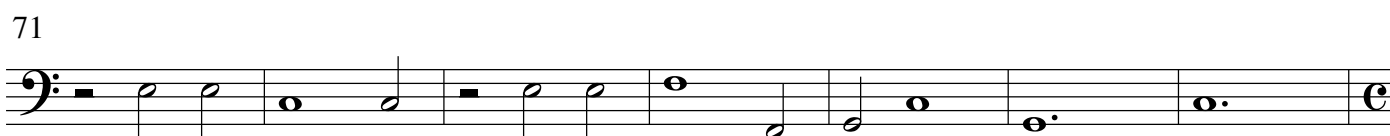
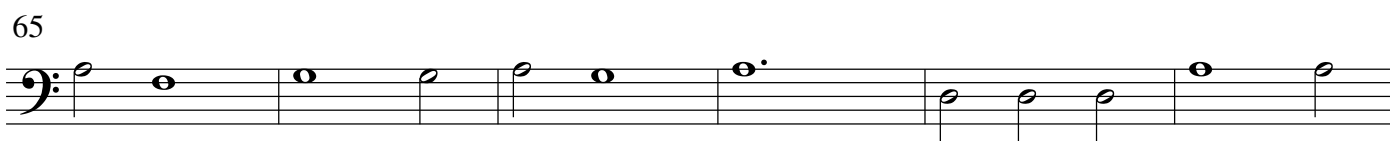
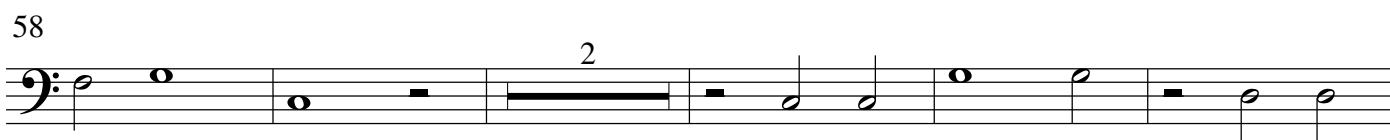
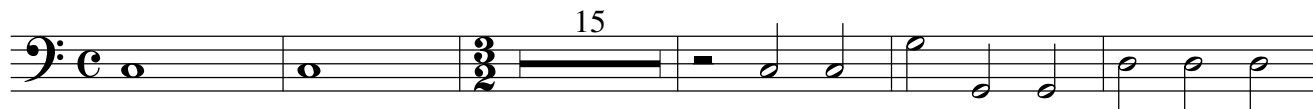

Francesco Cavalli - Lauda Jerusalem

130

135

141

150

155

256

264

271

277

292

300

305

Basso continuo

# LAUDA JERUSALEM

Musiche Sacre Concernenti, Venetia, M DC LVI

Francesco Cavalli  
(1602 - 1676)

4 3

11

19

# 4 3

27

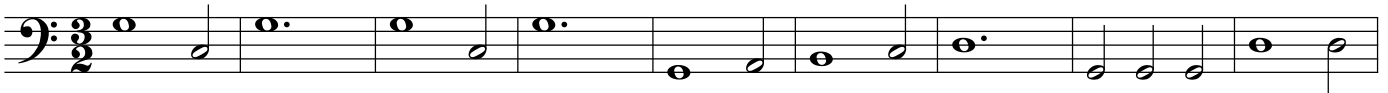

4 3 #

36

# b

44

6

52

6

61

6 # b 4 #

69

4 3

78

b 4 3 6 6 5 6

84

4 3 b 4 3 4 3 4 3

Francesco Cavalli - Lauda Jerusalem

92

100

107

114

122

127

134

143

149

156

162

169

Francesco Cavalli - Lauda Jerusalem

176

184

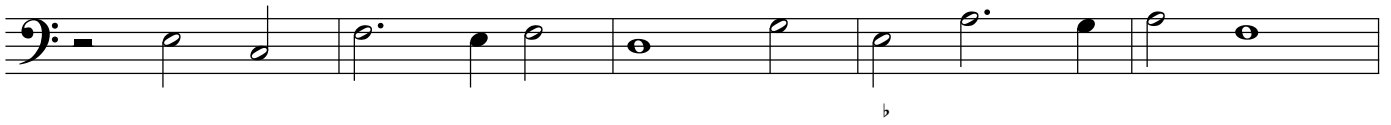

189

194

199

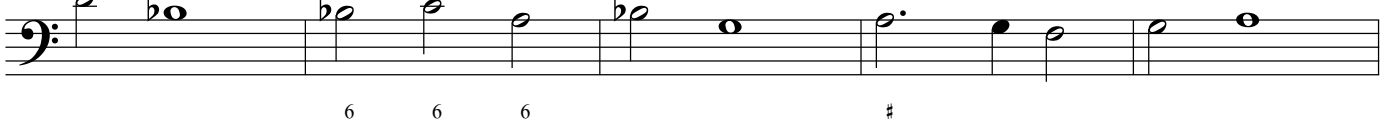

204

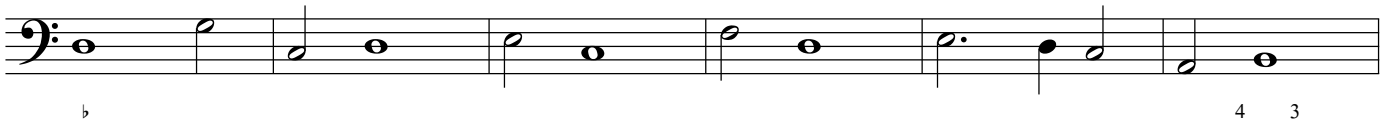

210

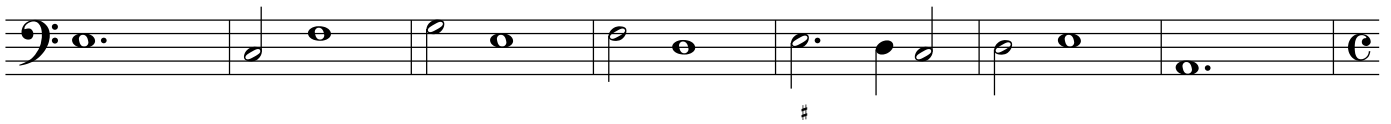

217

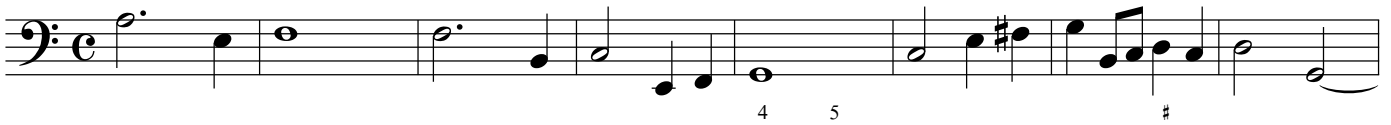

225

231

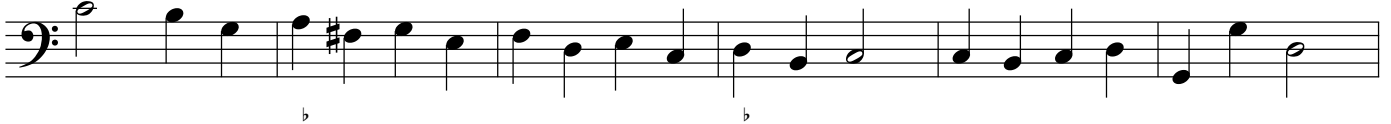

237

243

Francesco Cavalli - Lauda Jerusalem

249

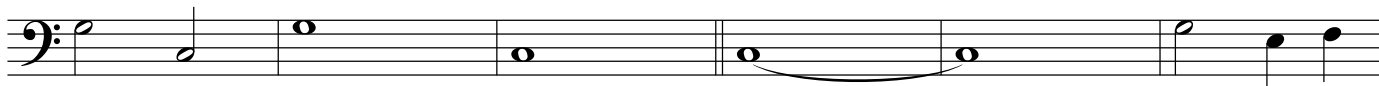

255

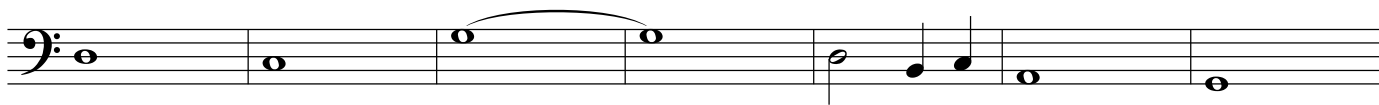

262

268

274

280

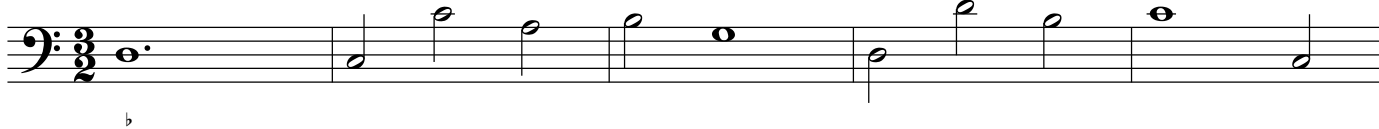

285

290

295

301

307

