The lowest trees have tops

John Dowland

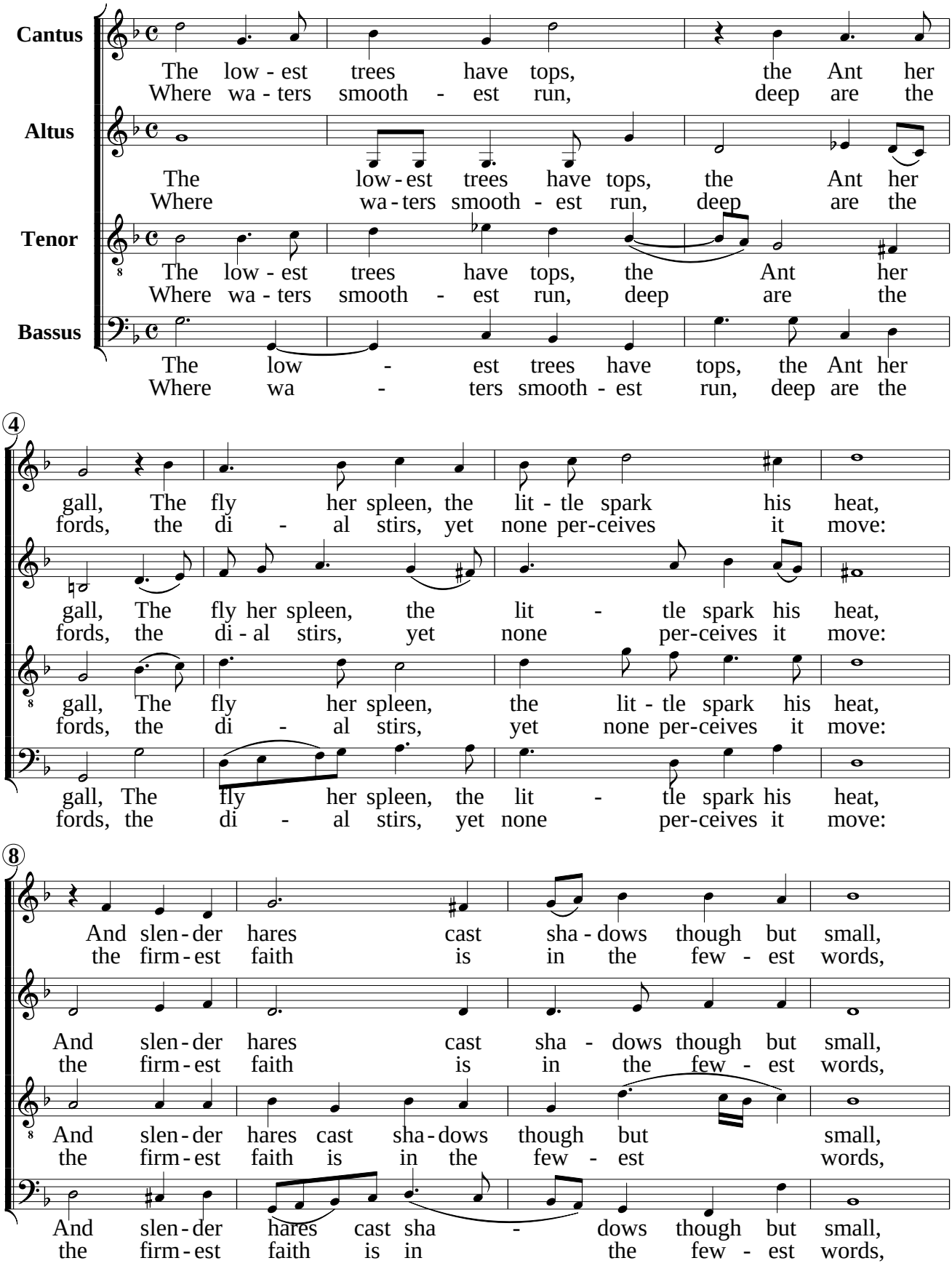

#19 from The Third and Last Book of Ayres

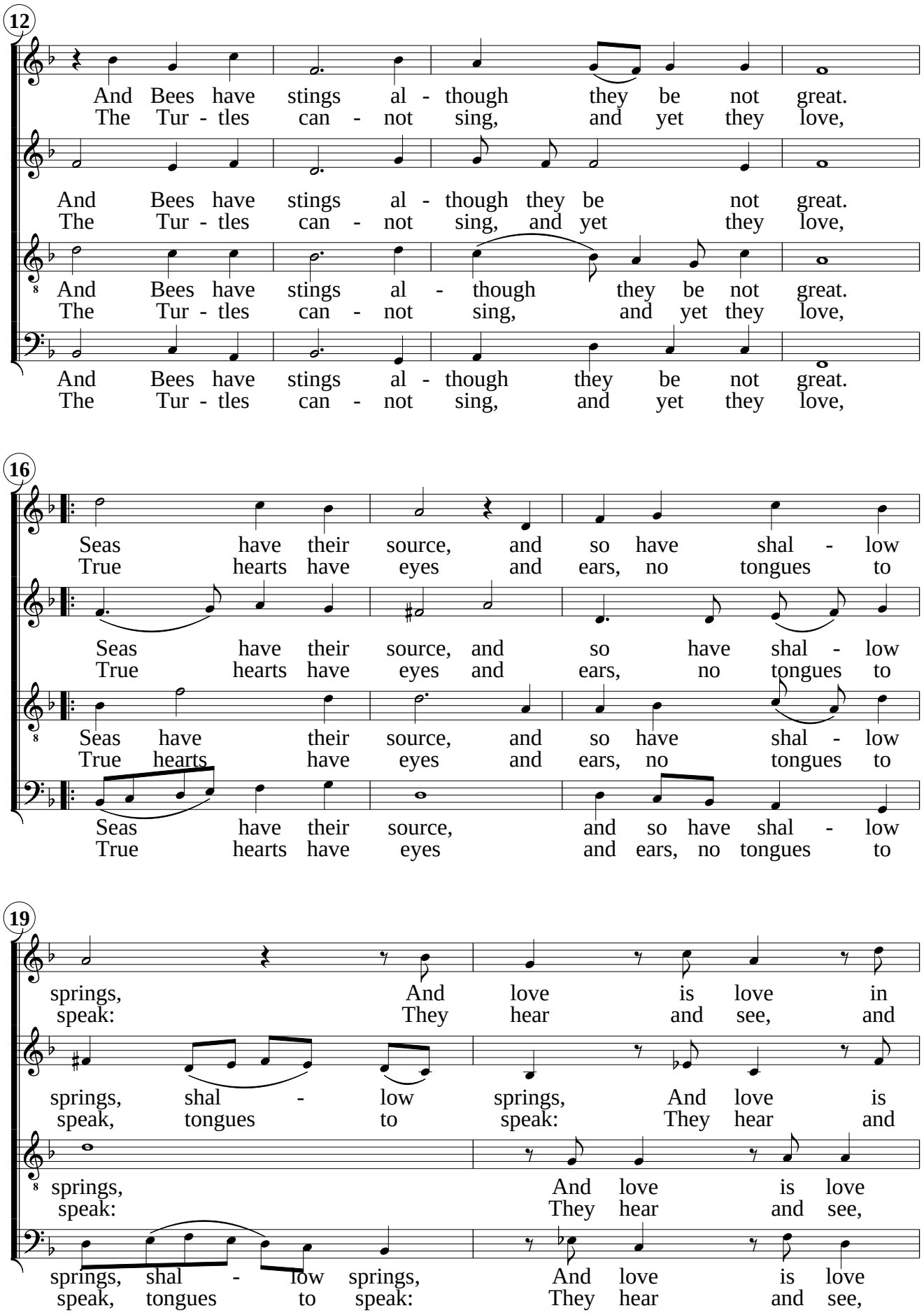
12
And Bees have stings al - though they be not great.
The Tur - tles can - not sing, and yet they love,
And Bees have stings al - though they be not great.
The Tur - tles can - not sing, and yet they love,
And Bees have stings al - though they be not great.
The Tur - tles can - not sing, and yet they love,
And Bees have stings al - though they be not great.
The Tur - tles can - not sing, and yet they love,
16
Seas have their source, and so have shal - low
True hearts have eyes and ears, no tongues to
Seas have their source, and so have shal - low
True hearts have eyes and ears, no tongues to
Seas have their source, and so have shal - low
True hearts have eyes and ears, no tongues to
Seas have their source, and so have shal - low
True hearts have eyes and ears, no tongues to
19
springs, And love is love in
speak: They hear and see, and
springs, shal - low springs, And love is
speak, tongues to speak: They hear and
springs, And love is love
speak: They hear and see,
springs, shal - low springs, And love is love
speak, tongues to speak: They hear and see,

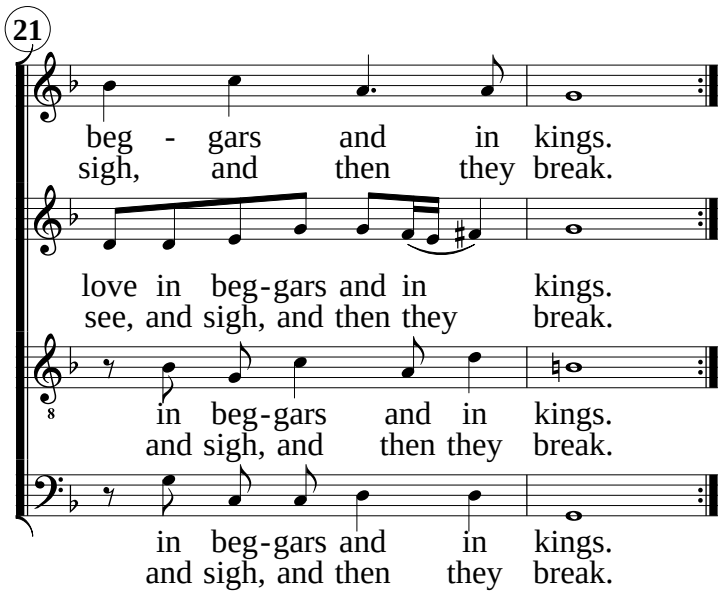
21
beg - gars and in kings.
sigh, and then they break.
love in beg-gars and in kings.
see, and sigh, and then they break.
in beg-gars and in kings.
and sigh, and then they break.
in beg-gars and in kings.
and sigh, and then they break.