# Kyrie

Robert Führer

*Andantino*

Clar1

Clar2

Horn1

Horn2

Viol1

Viol2

Sopran — Ky - ri - e e - le - i - son, Ky - ri - e e -

Alt — Ky - ri - e e - le - i - son, Ky - ri - e e -

Tenor — Ky - ri - e e - lei - son, Ky - ri - e e -

Baß — Ky - ri - e e - lei - son, Ky - ri - e e -

Orgel

Kontrabaß

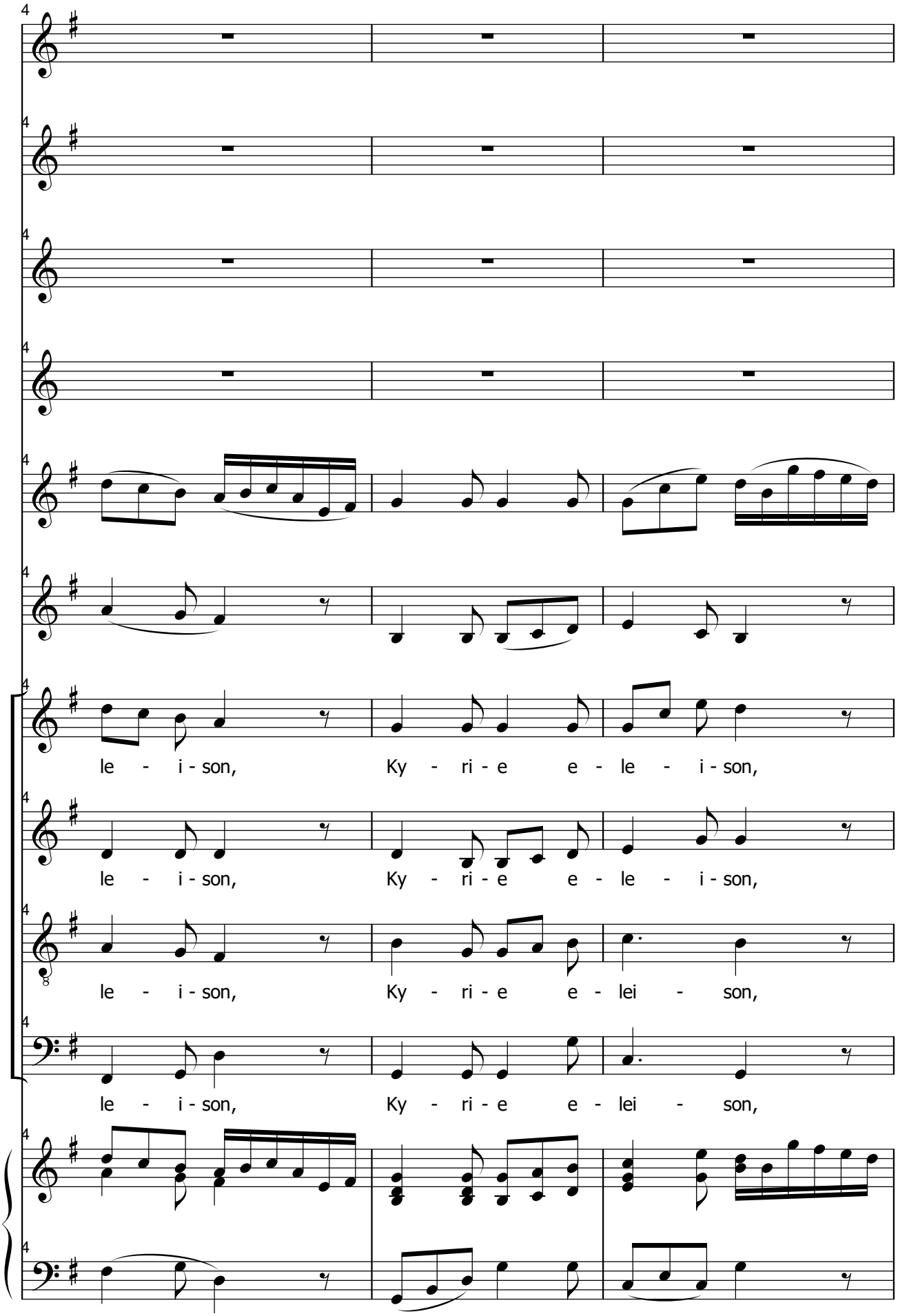
le - i - son, Ky - ri - e e - le - i - son,
le - i - son, Ky - ri - e e - le - i - son,
le - i - son, Ky - ri - e e - lei - son,
le - i - son, Ky - ri - e e - lei - son,

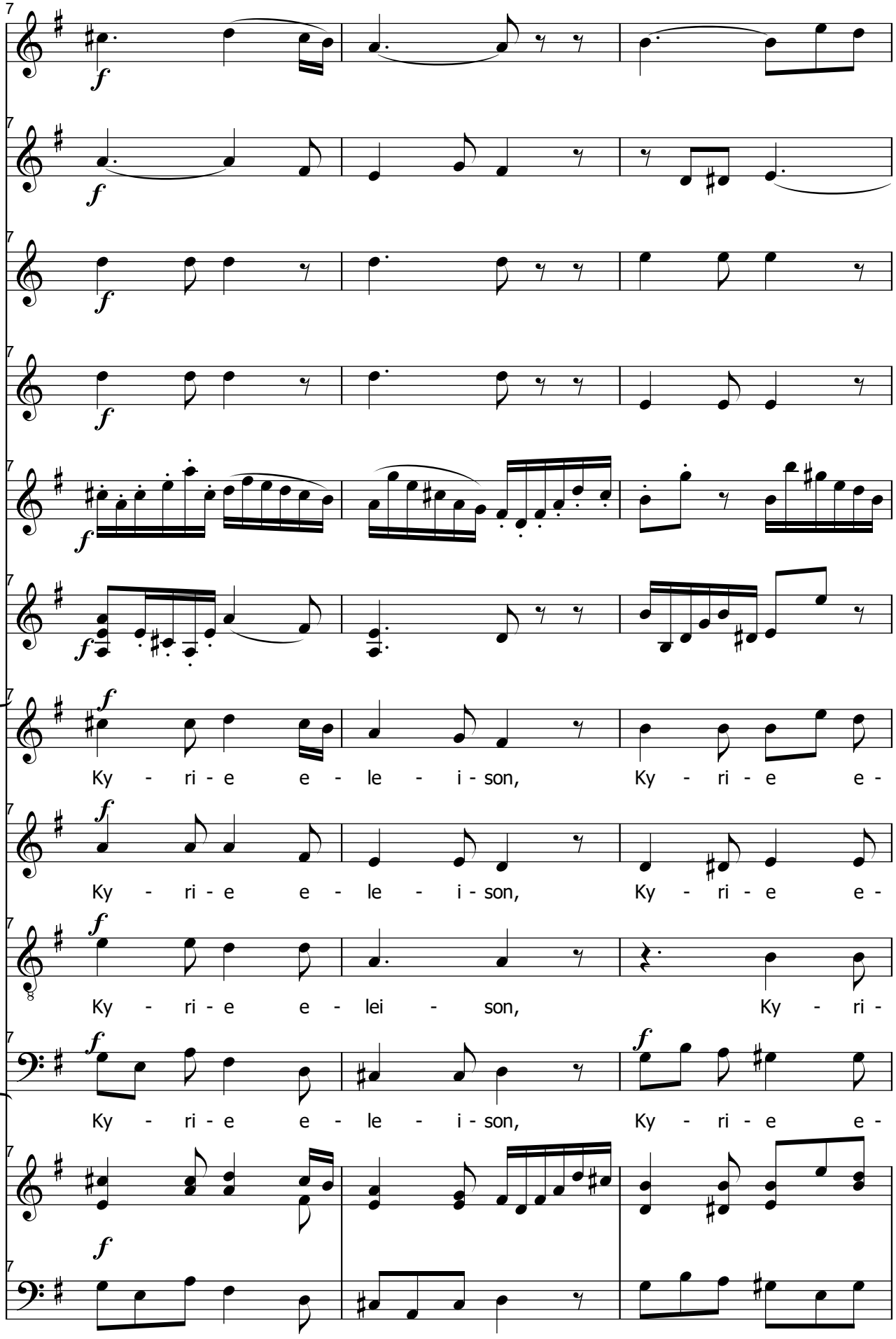
Ky - ri - e e - le - i - son, Ky - ri - e e -
Ky - ri - e e - le - i - son, Ky - ri - e e -
Ky - ri - e e - lei - son, Ky - ri -
Ky - ri - e e - le - i - son, Ky - ri - e e -

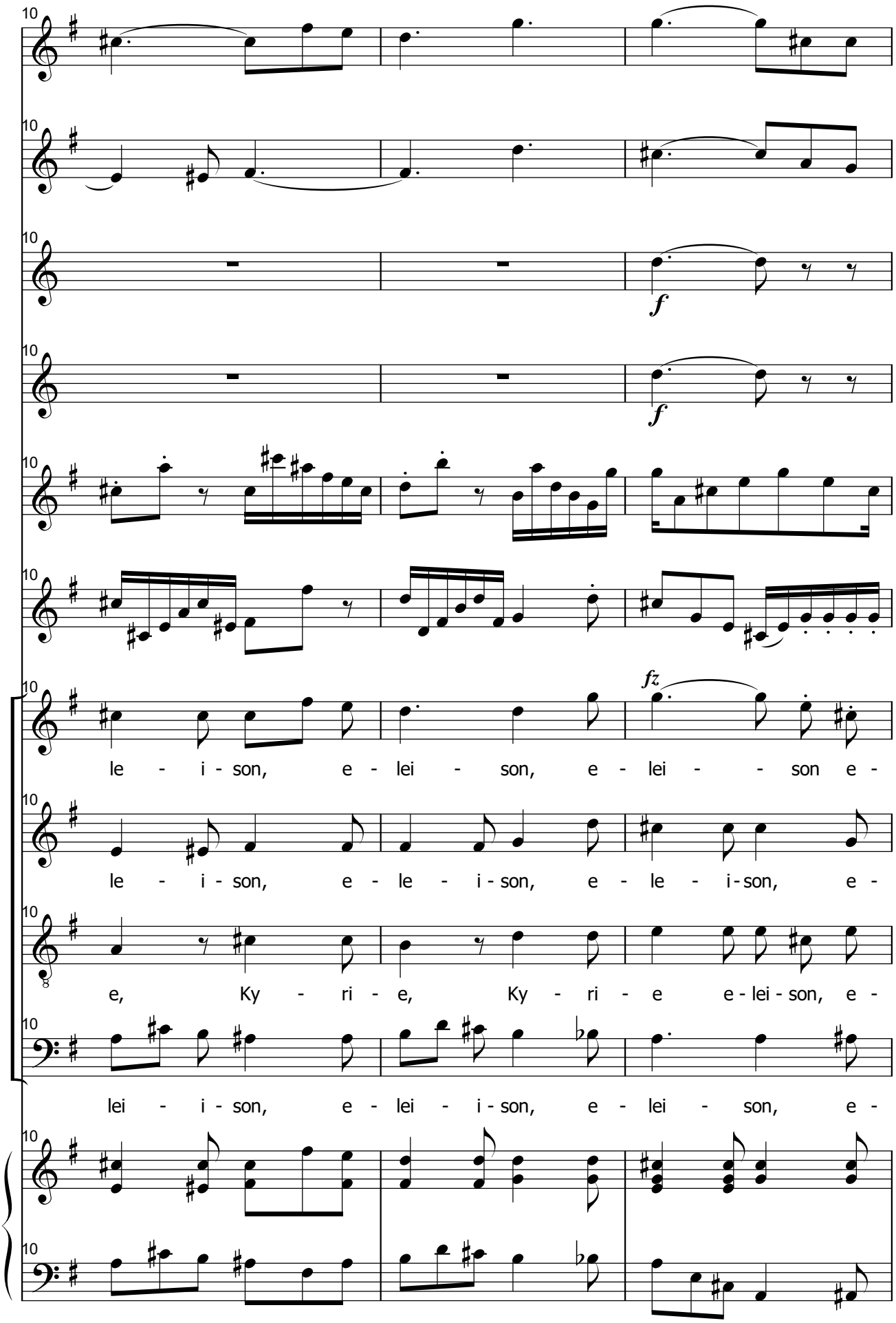
10
f
f
fz
le - i - son, e - lei - son, e - lei - - son e -
le - i - son, e - le - i - son, e - le - i - son, e -
e, Ky - ri - e, Ky - ri - e e - lei - son, e -
lei - i - son, e - lei - i - son, e - lei - son, e -

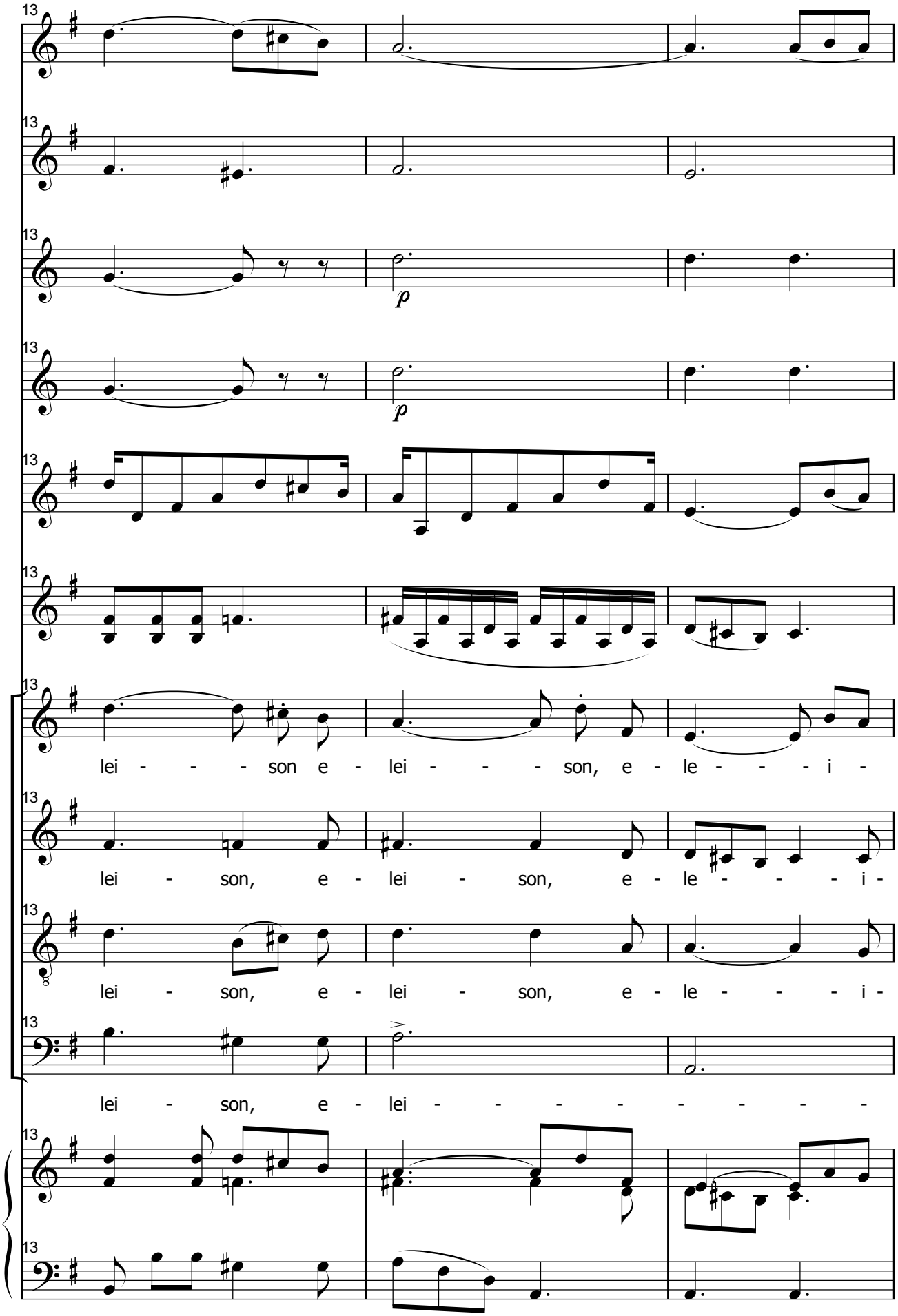
13
p
lei - - - son e - lei - - - son, e - le - - - i -
lei - son, e - lei - son, e - le - - - i -
lei - son, e - lei - son, e - le - - - i -
lei - son, e - lei - - - - - - - -

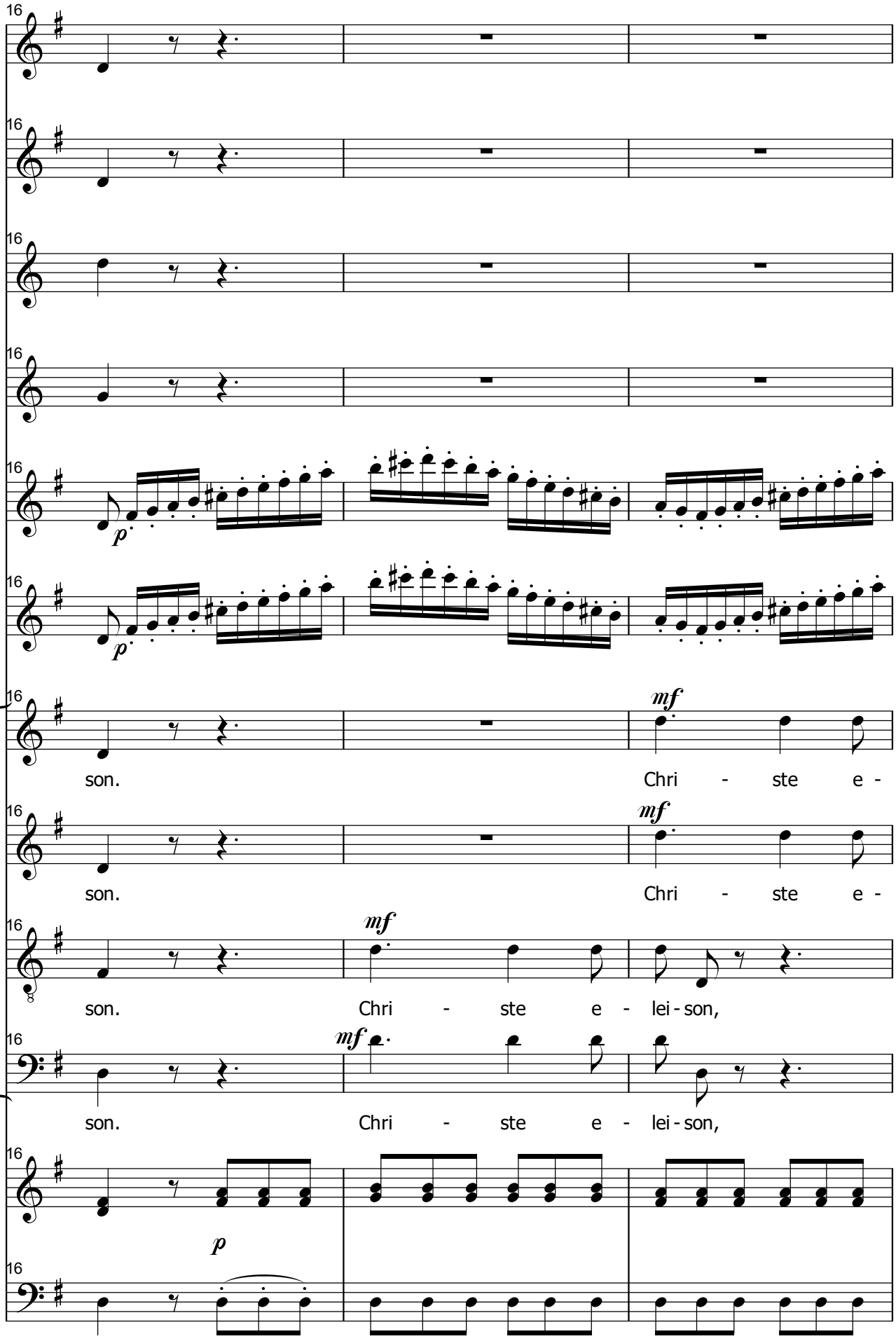
16
p
mf
son.
Chri - ste e -
lei - son,
p

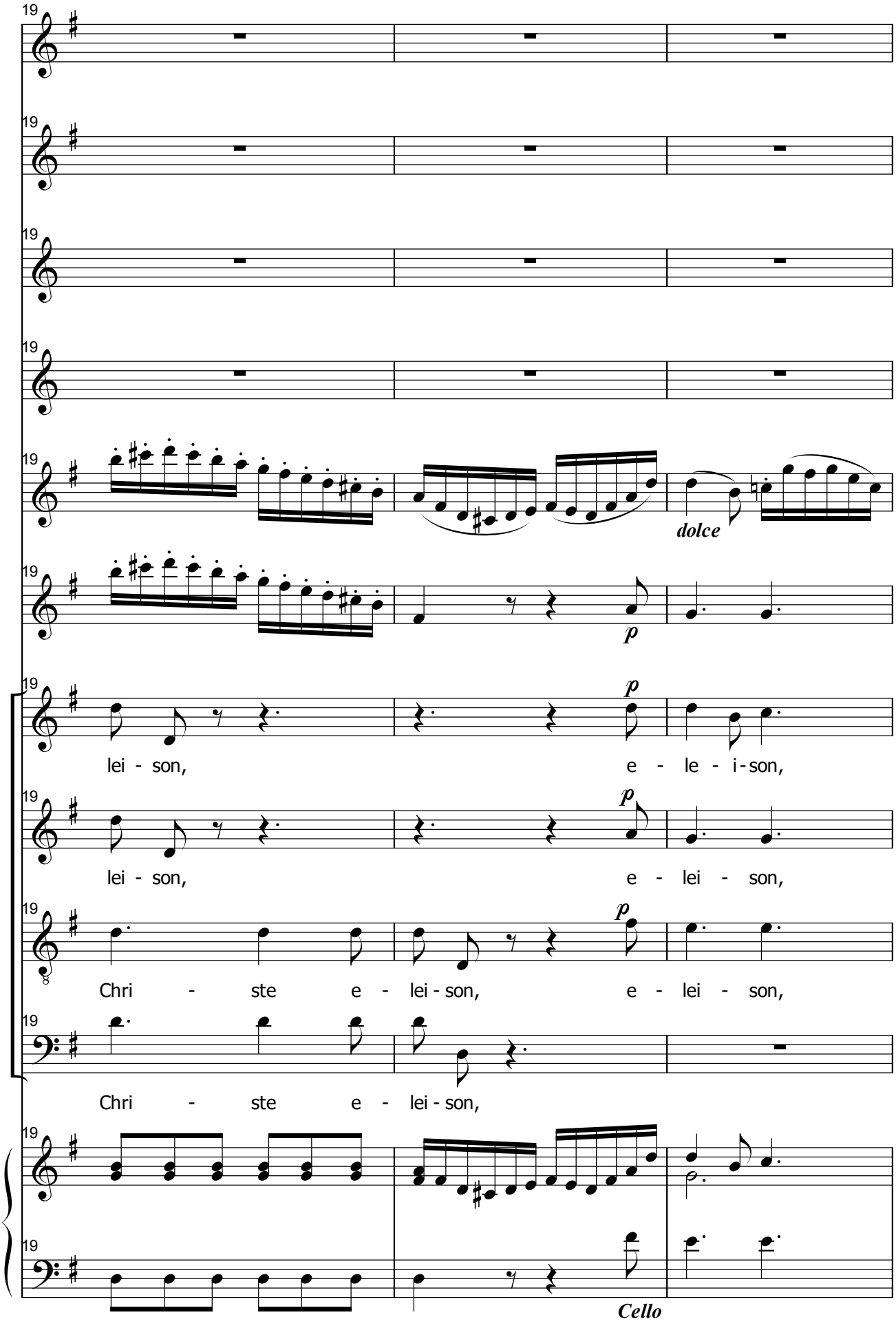
19
dolce
p
lei - son, e - le - i - son,
lei - son, e - lei - son,
Chri - ste e - lei - son, e - lei - son,
Chri - ste e - lei - son,
Cello

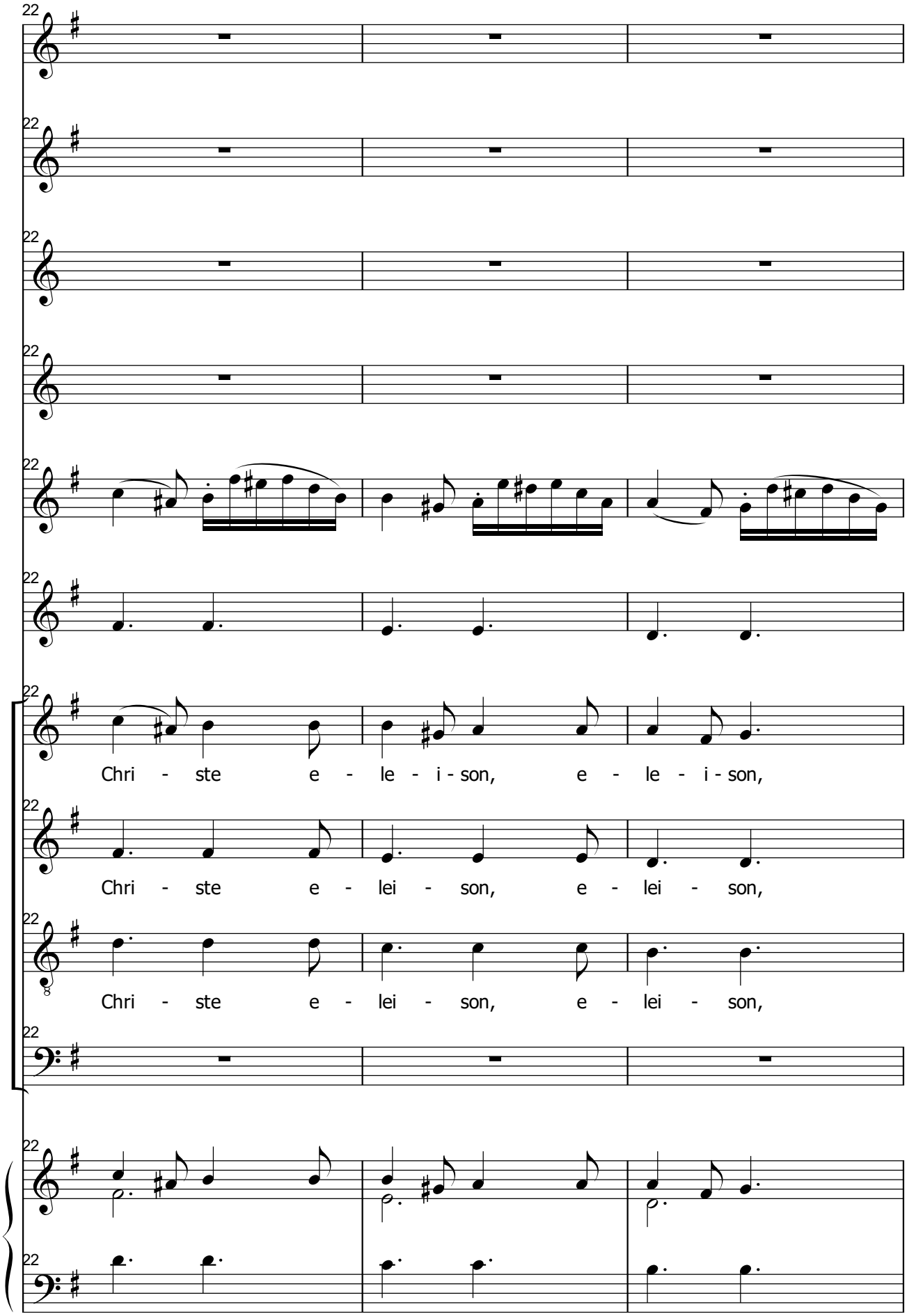
22
Chri - ste e - le - i - son, e - le - i - son,
Chri - ste e - lei - son, e - lei - son,
Chri - ste e - lei - son, e - lei - son,

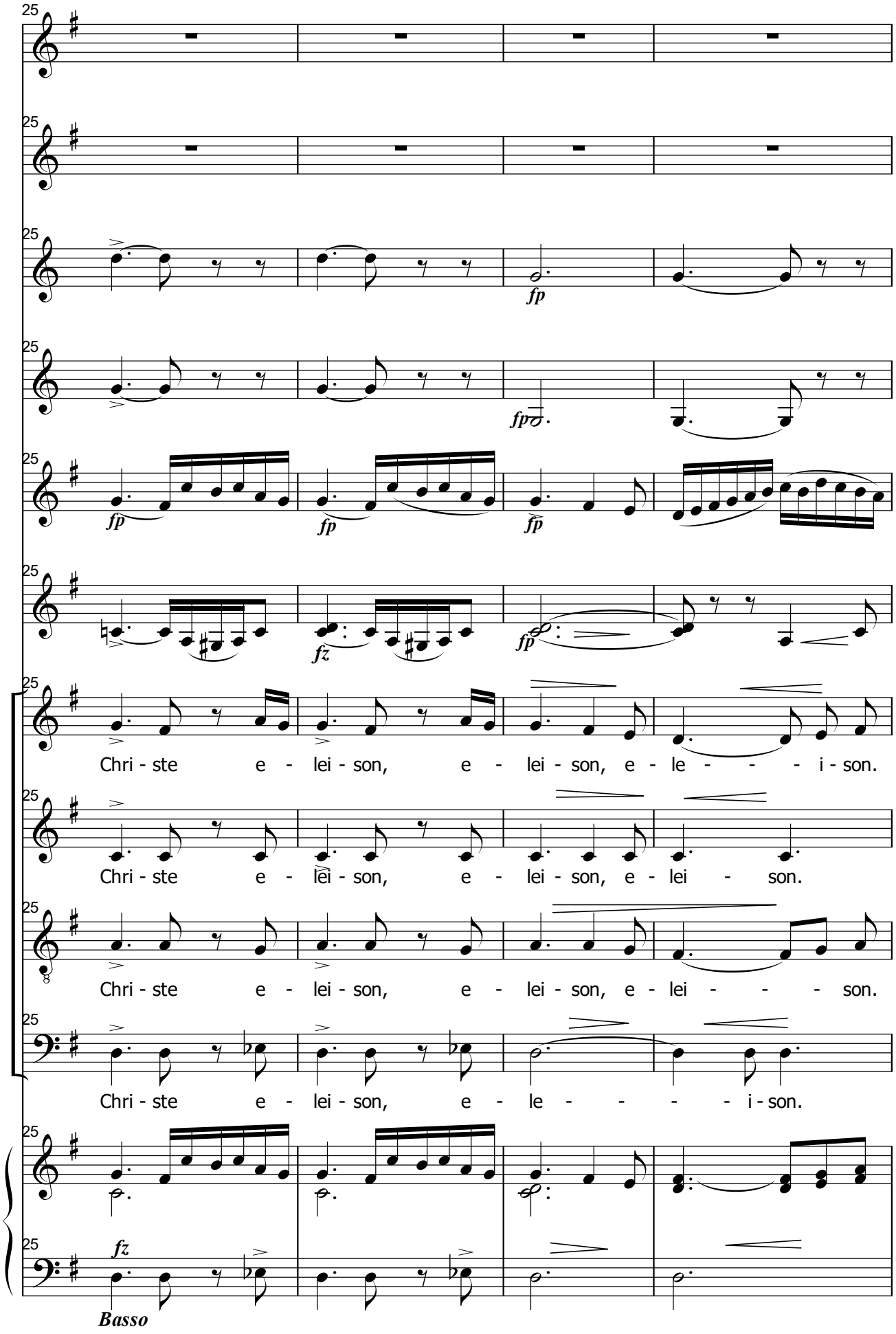
25
fp
fp
fp
fp
fp
fz
fp
Chri - ste e - lei - son, e - lei - son, e - le - - - - i - son.
Chri - ste e - lei - son, e - lei - son, e - lei - son.
Chri - ste e - lei - son, e - lei - son, e - lei - - - - son.
Chri - ste e - lei - son, e - le - - - - - i - son.
fz
Basso

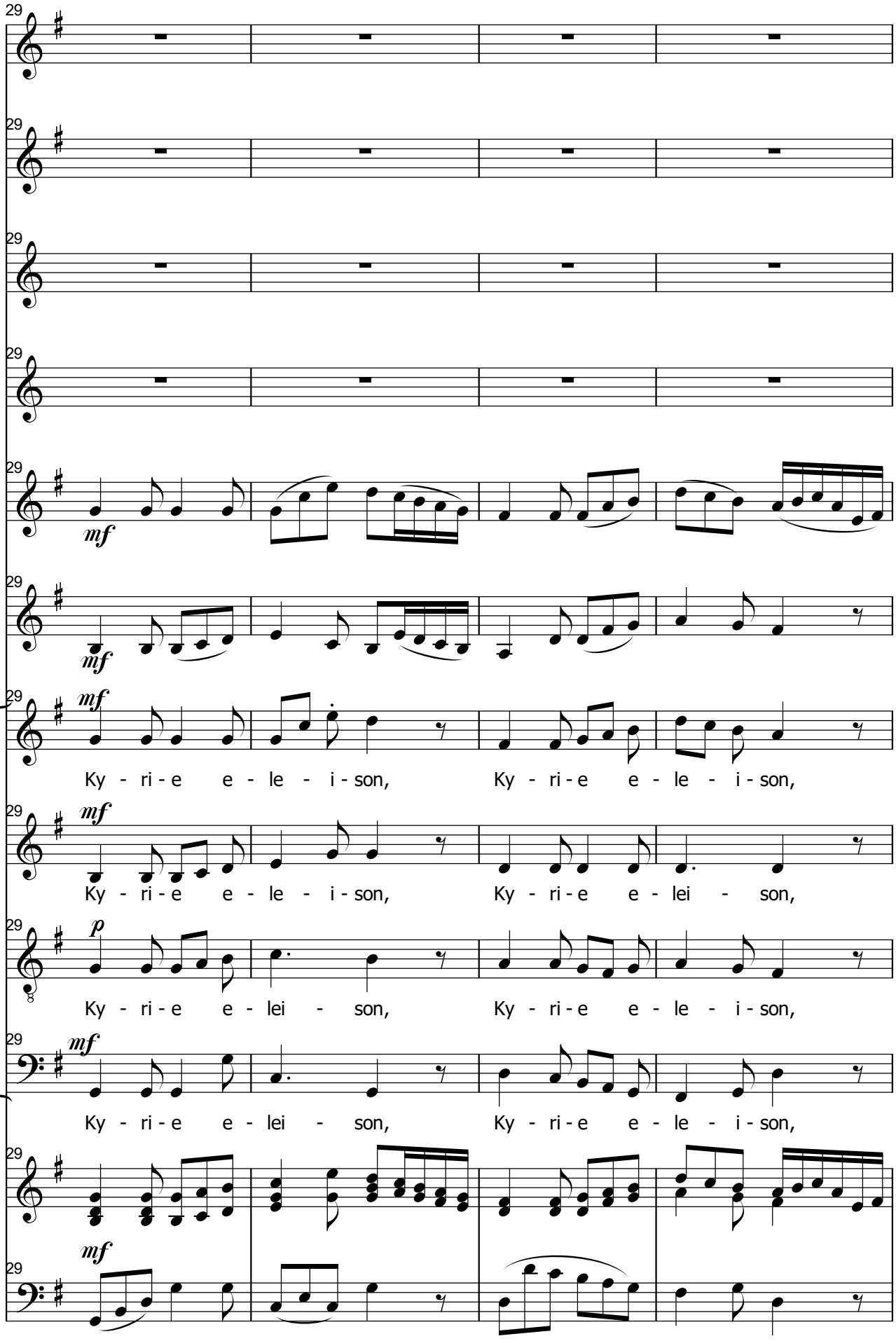
29
mf
Ky - ri - e e - le - i - son, Ky - ri - e e - le - i - son,
mf
Ky - ri - e e - le - i - son, Ky - ri - e e - lei - son,
p
Ky - ri - e e - lei - son, Ky - ri - e e - le - i - son,
mf
Ky - ri - e e - lei - son, Ky - ri - e e - le - i - son,
mf

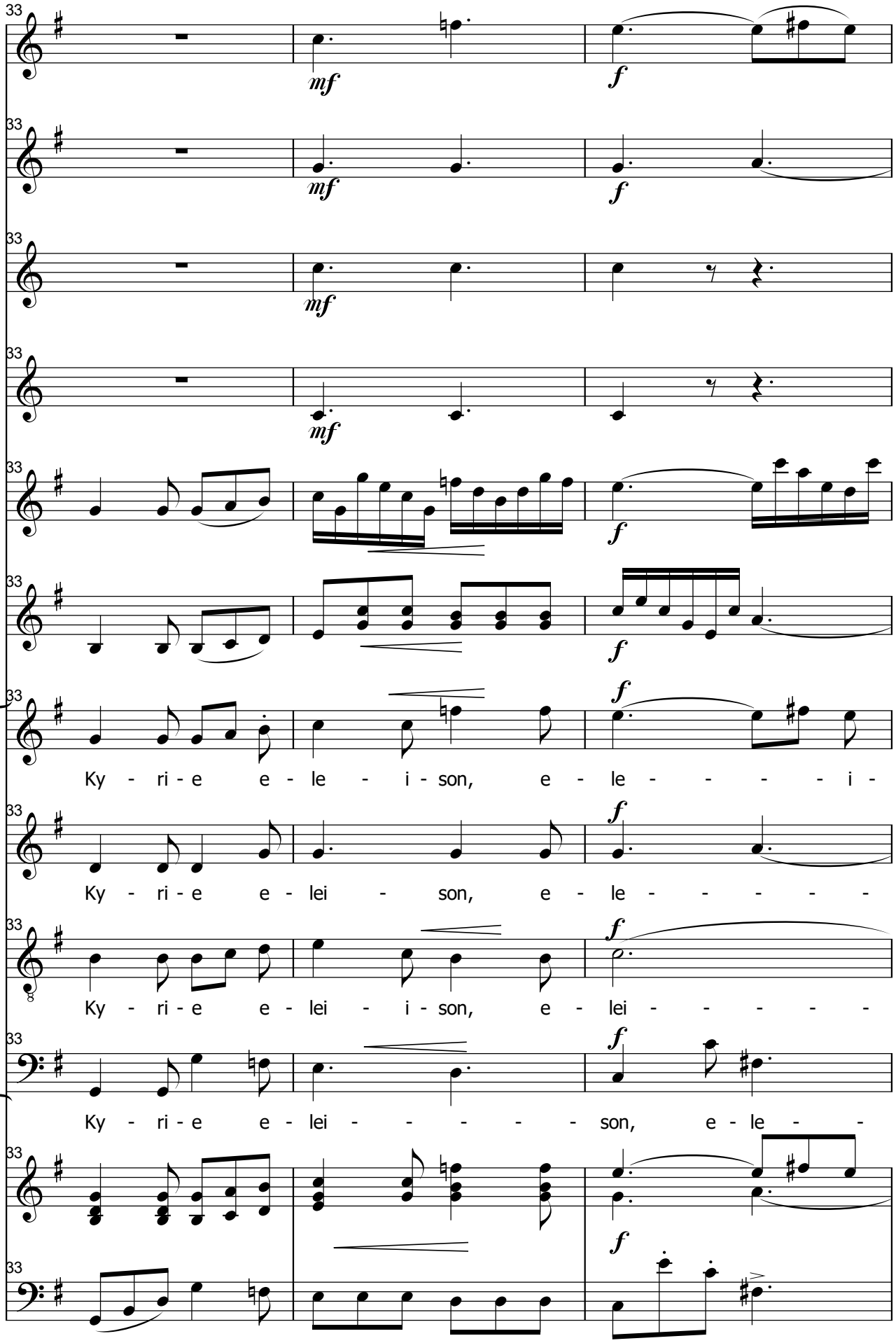
33
mf
f
Ky - ri - e e - le - i - son, e - le - - - - - i -
Ky - ri - e e - lei - son, e - le - - - - - -
Ky - ri - e e - lei - i - son, e - lei - - - - - -
Ky - ri - e e - lei - - - - - son, e - le -

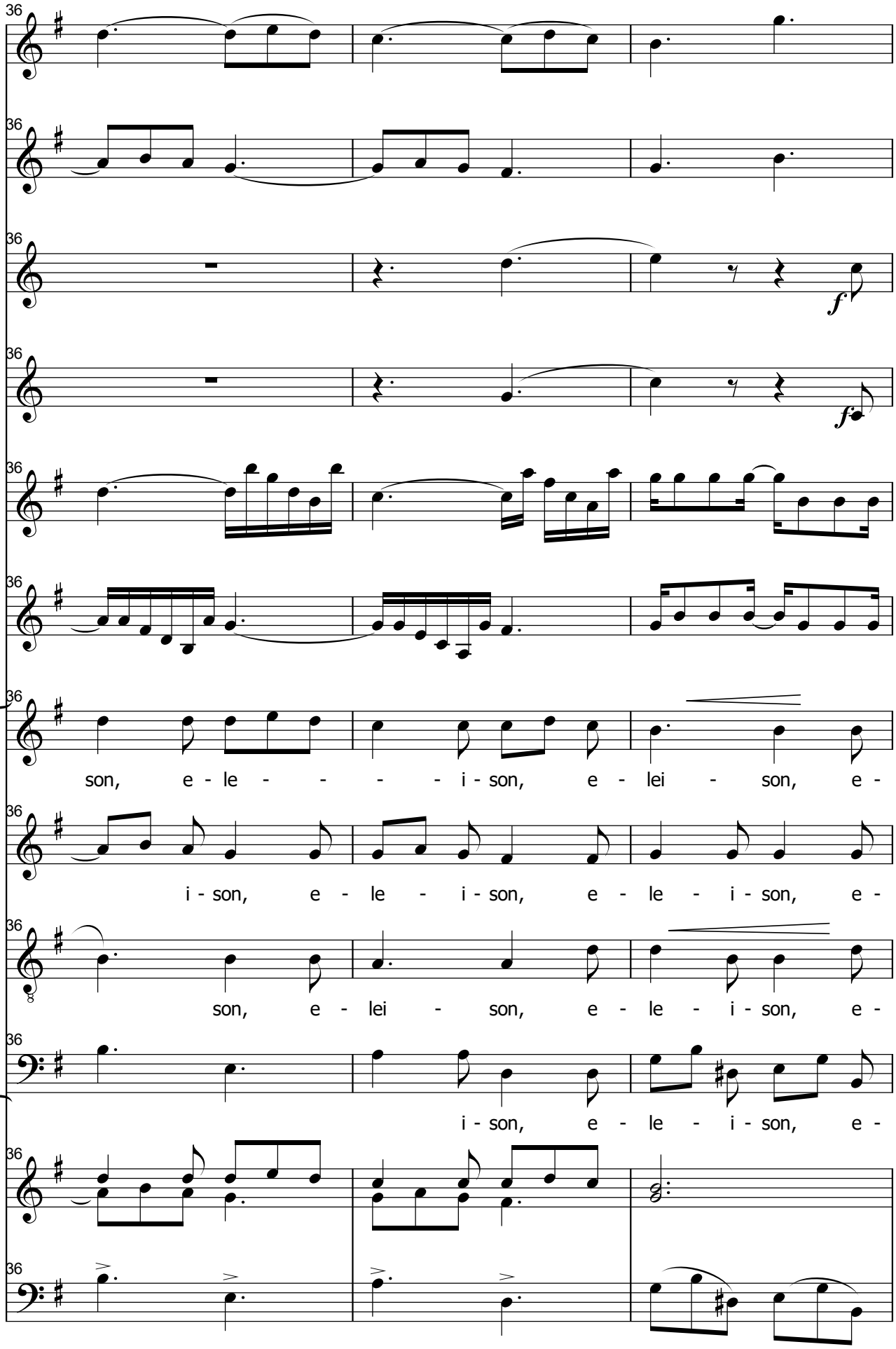
son, e - le - - - - - i - son, e - lei - son, e -
i - son, e - le - i - son, e - le - i - son, e -
son, e - lei - son, e - le - i - son, e -
i - son, e - le - i - son, e -

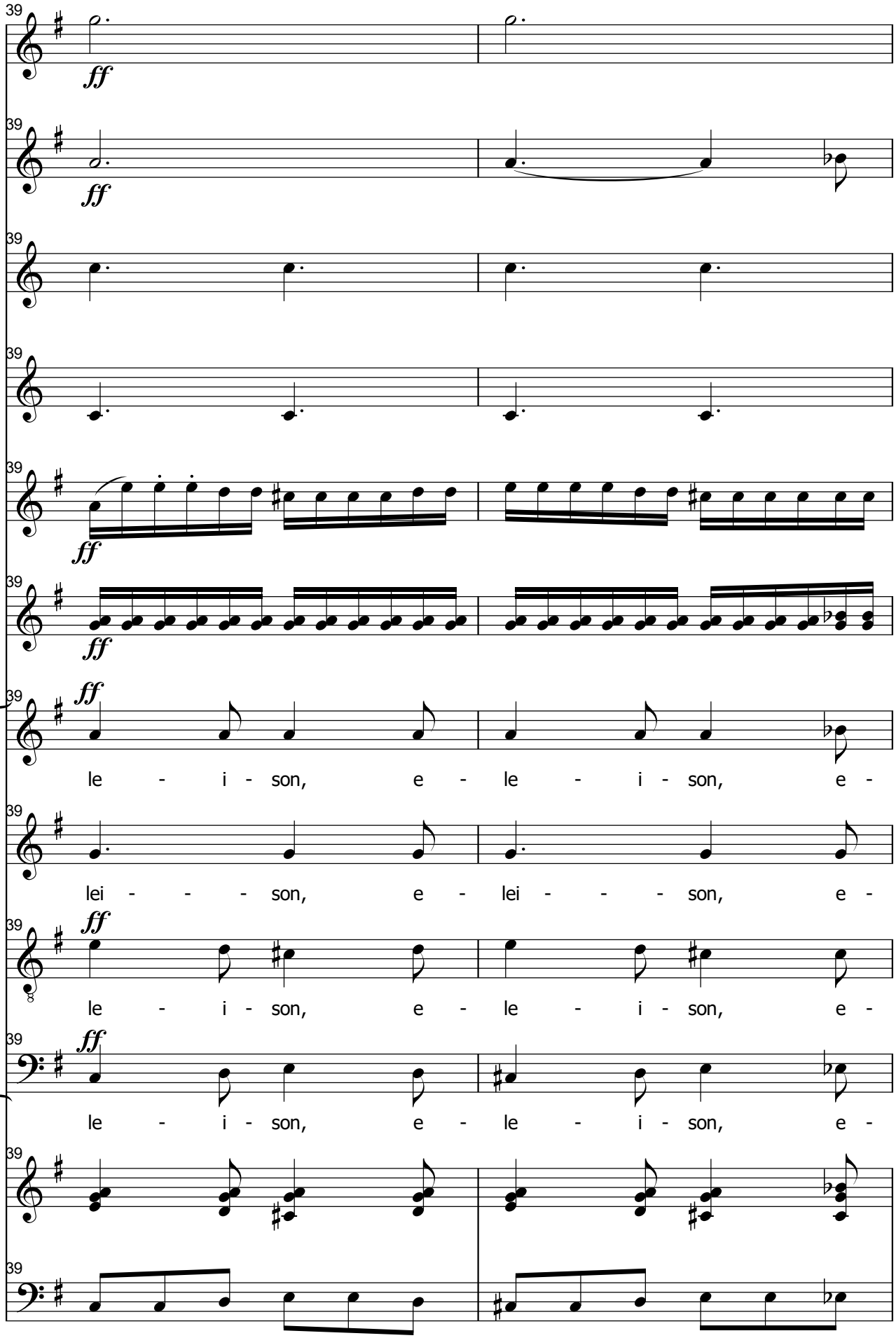
39
ff
le - i - son, e - le - i - son, e -
lei - - - - son, e - lei - - - - son, e -
le - i - son, e - le - i - son, e -
le - i - son, e - le - i - son, e -

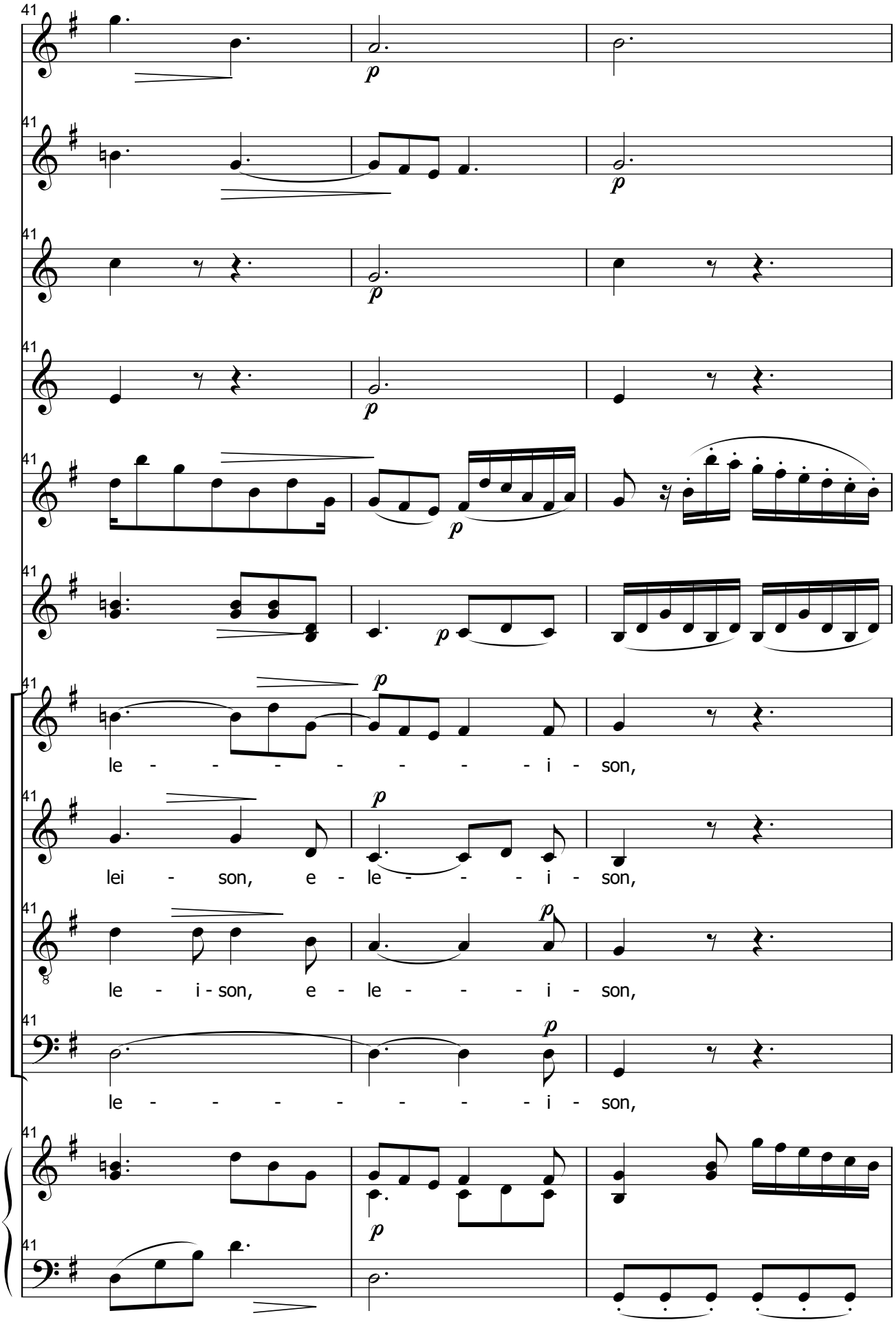
41
p
le - - - - - - - - i - son,
lei - son, e - le - - - - i - son,
le - i - son, e - le - - - - i - son,
le - - - - - - - - i - son,

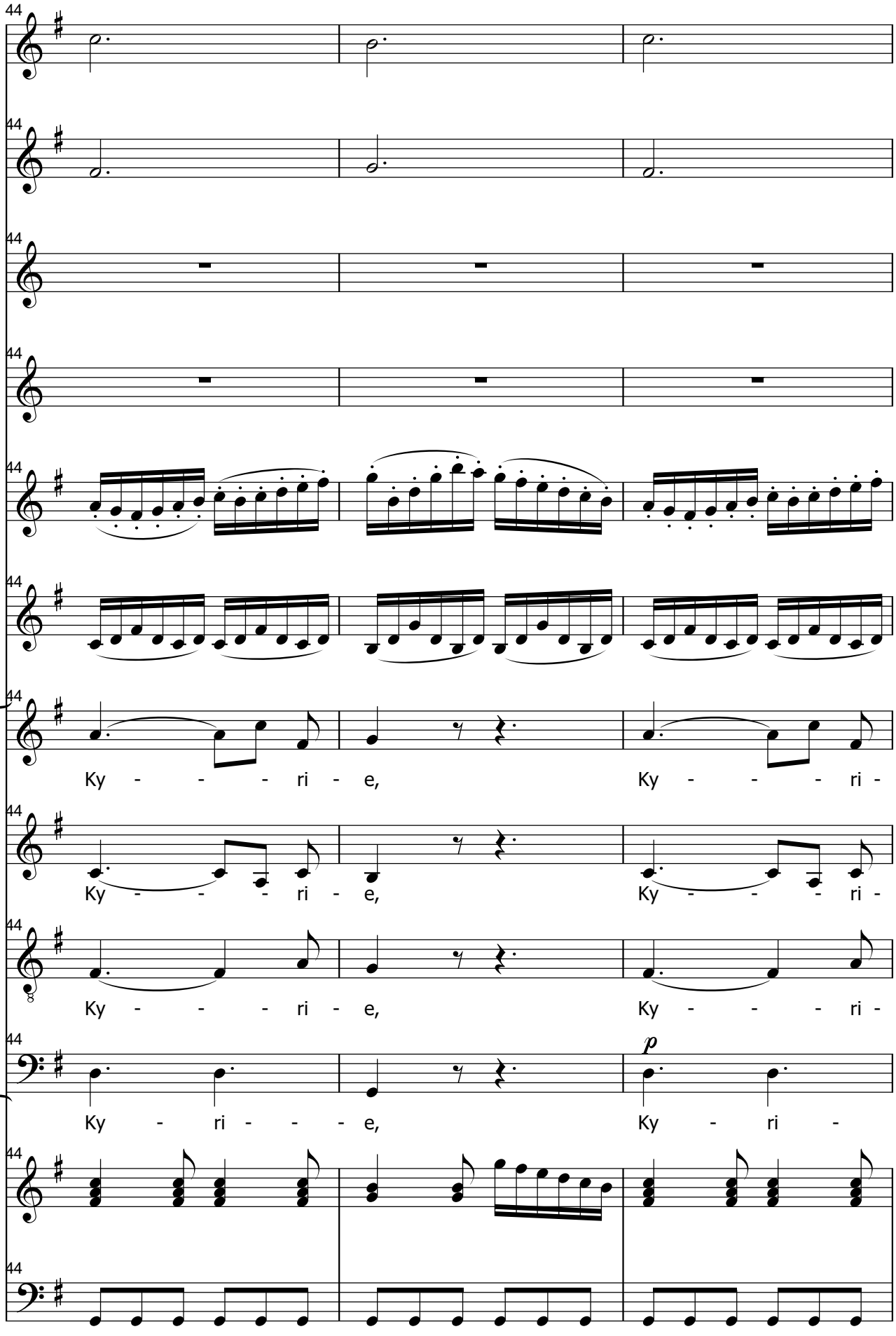
Ky - - - - ri - e,
Ky - - - - ri -
Ky - - - - ri - e,
Ky - - - - ri -
Ky - - - - ri - e,
Ky - - - - ri -
Ky - ri - - - e,
Ky - ri -
p

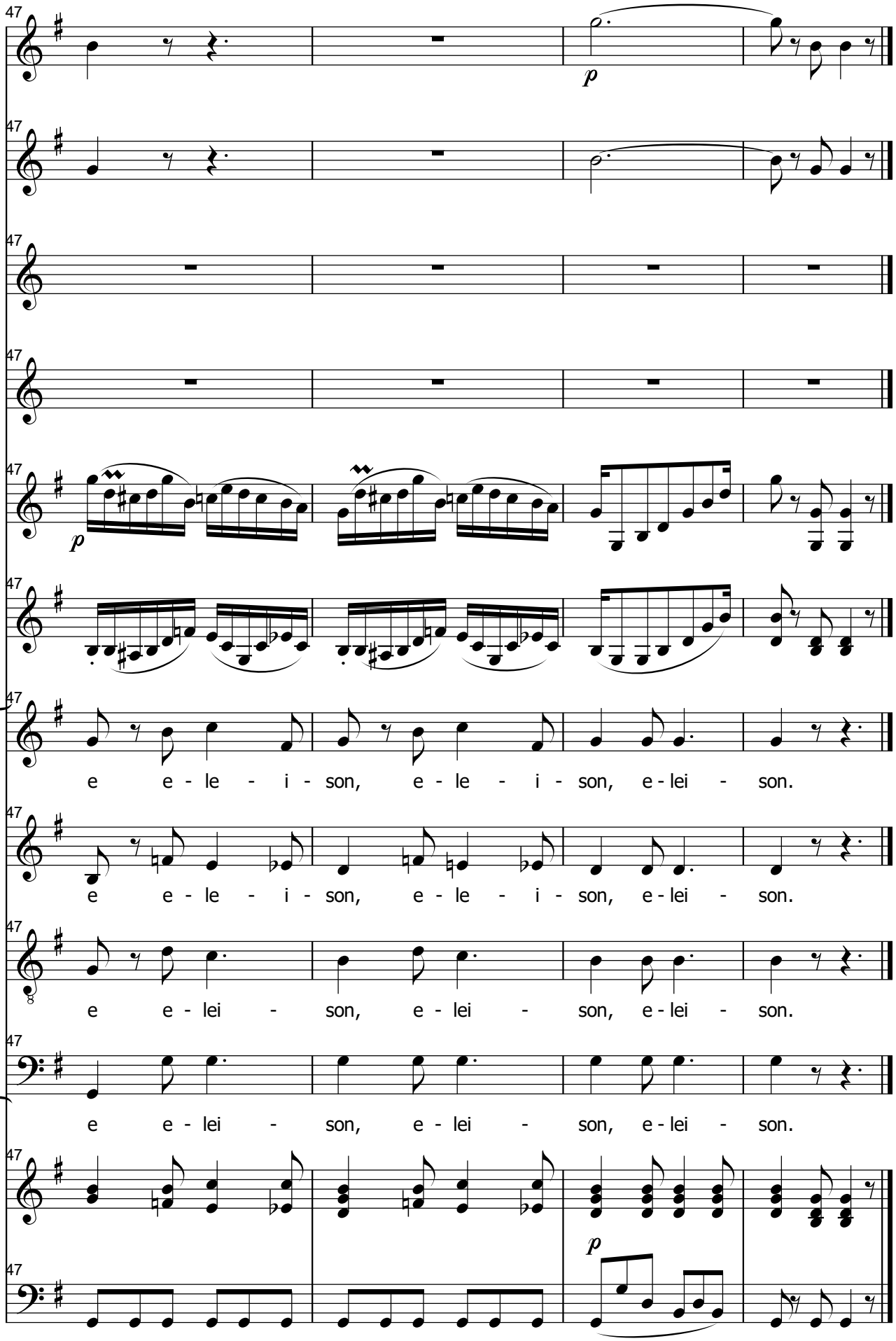
47
p
e e - le - i - son, e - le - i - son, e - lei - son.
e e - le - i - son, e - le - i - son, e - lei - son.
e e - lei - son, e - lei - son, e - lei - son.
e e - lei - son, e - lei - son, e - lei - son.
p

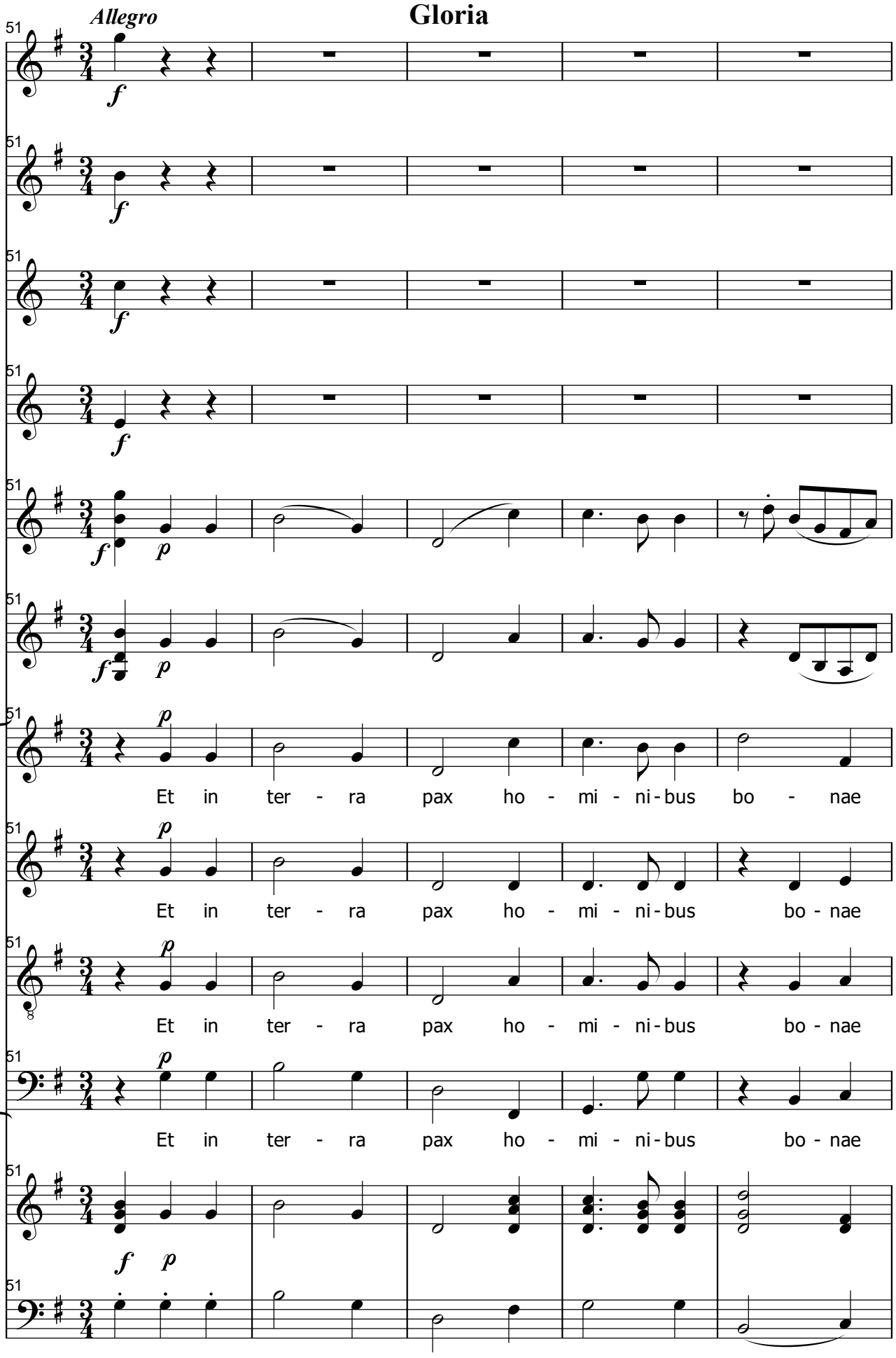
Gloria
Allegro
Et in ter - ra pax ho - mi - ni - bus bo - nae
Et in ter - ra pax ho - mi - ni - bus bo - nae
Et in ter - ra pax ho - mi - ni - bus bo - nae
Et in ter - ra pax ho - mi - ni - bus bo - nae

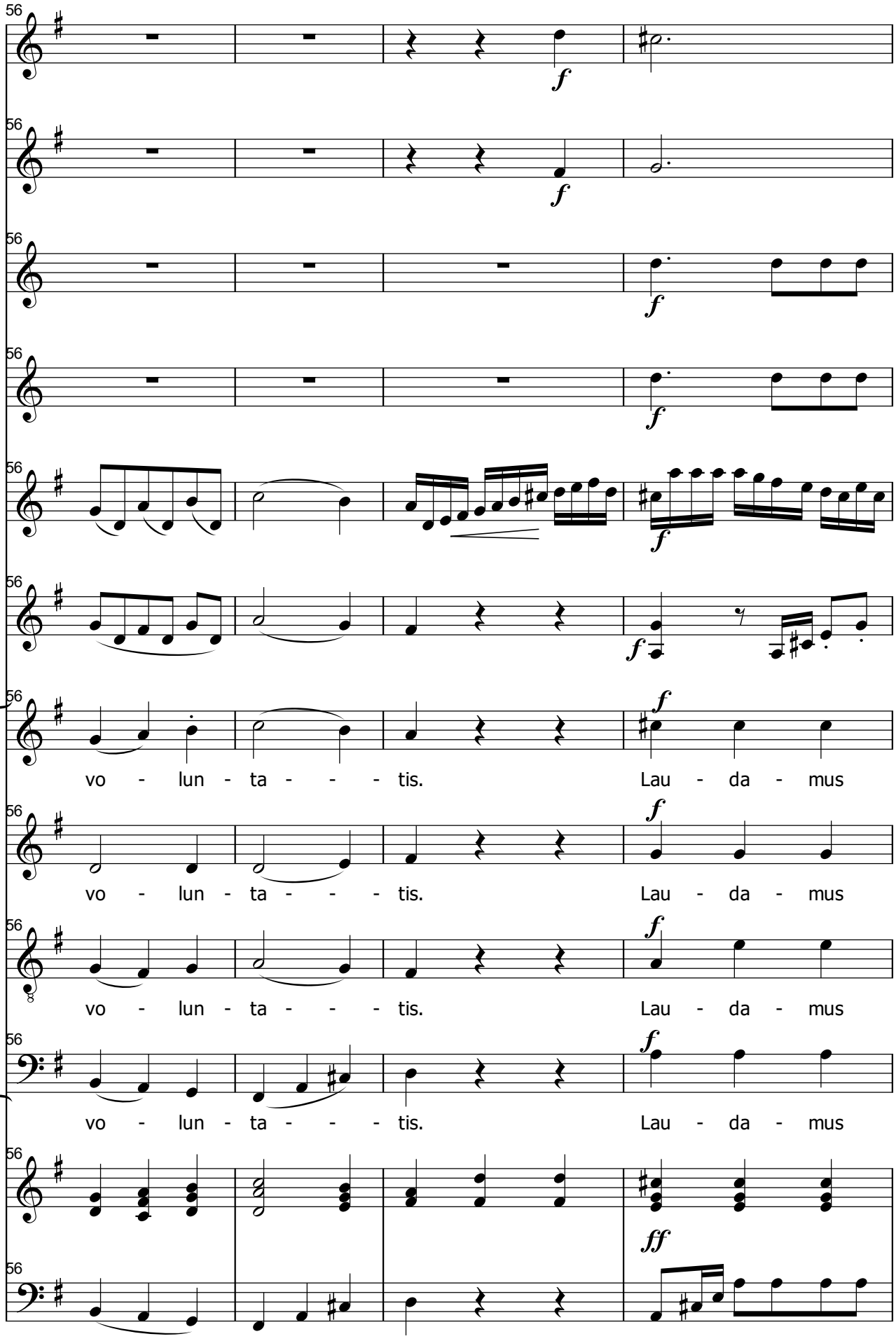
56
f
vo - lun - ta - - - tis. Lau - da - mus
ff

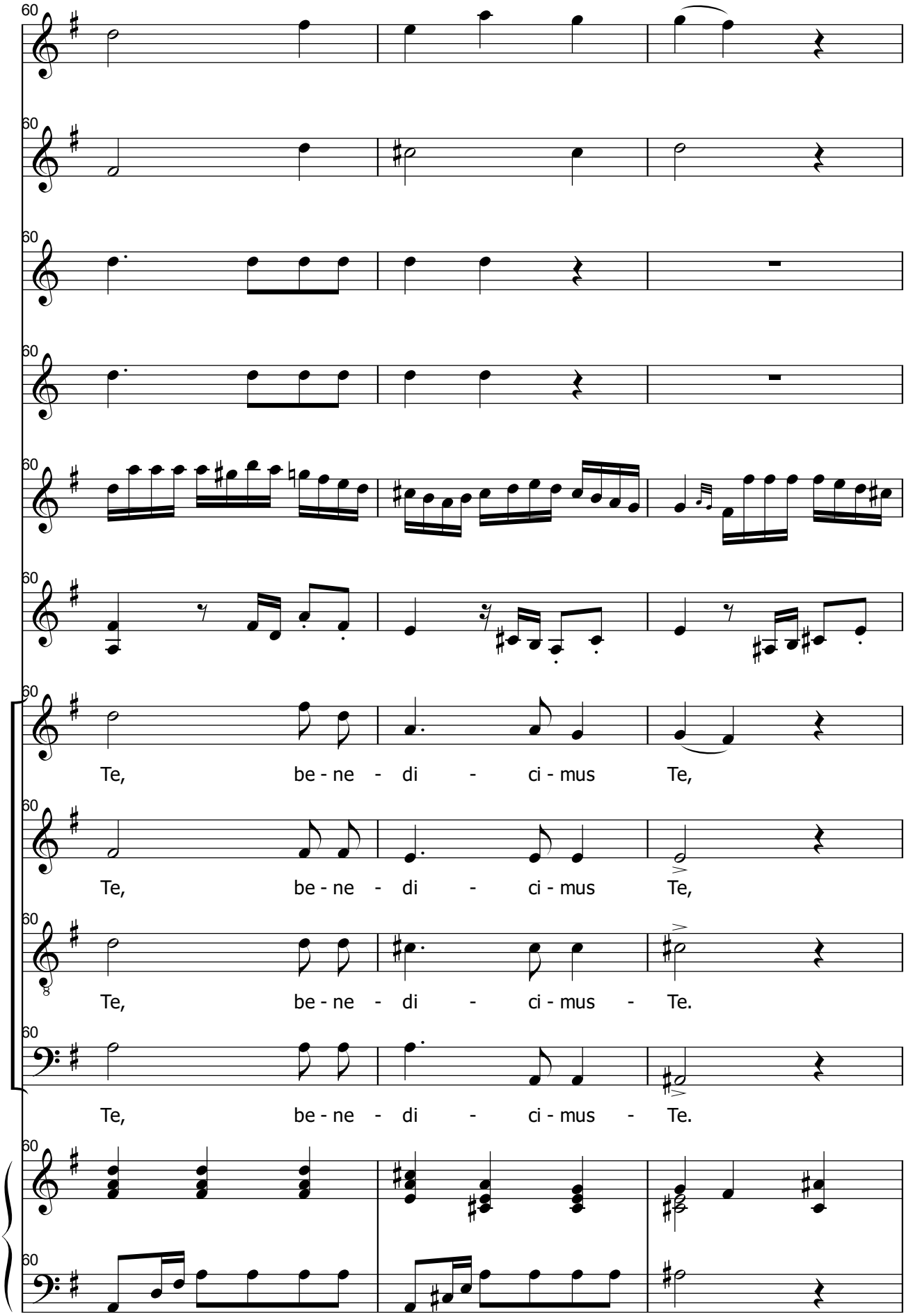
Te, be - ne - di - ci - mus Te,
Te, be - ne - di - ci - mus Te,
Te, be - ne - di - ci - mus - Te.
Te, be - ne - di - ci - mus - Te.

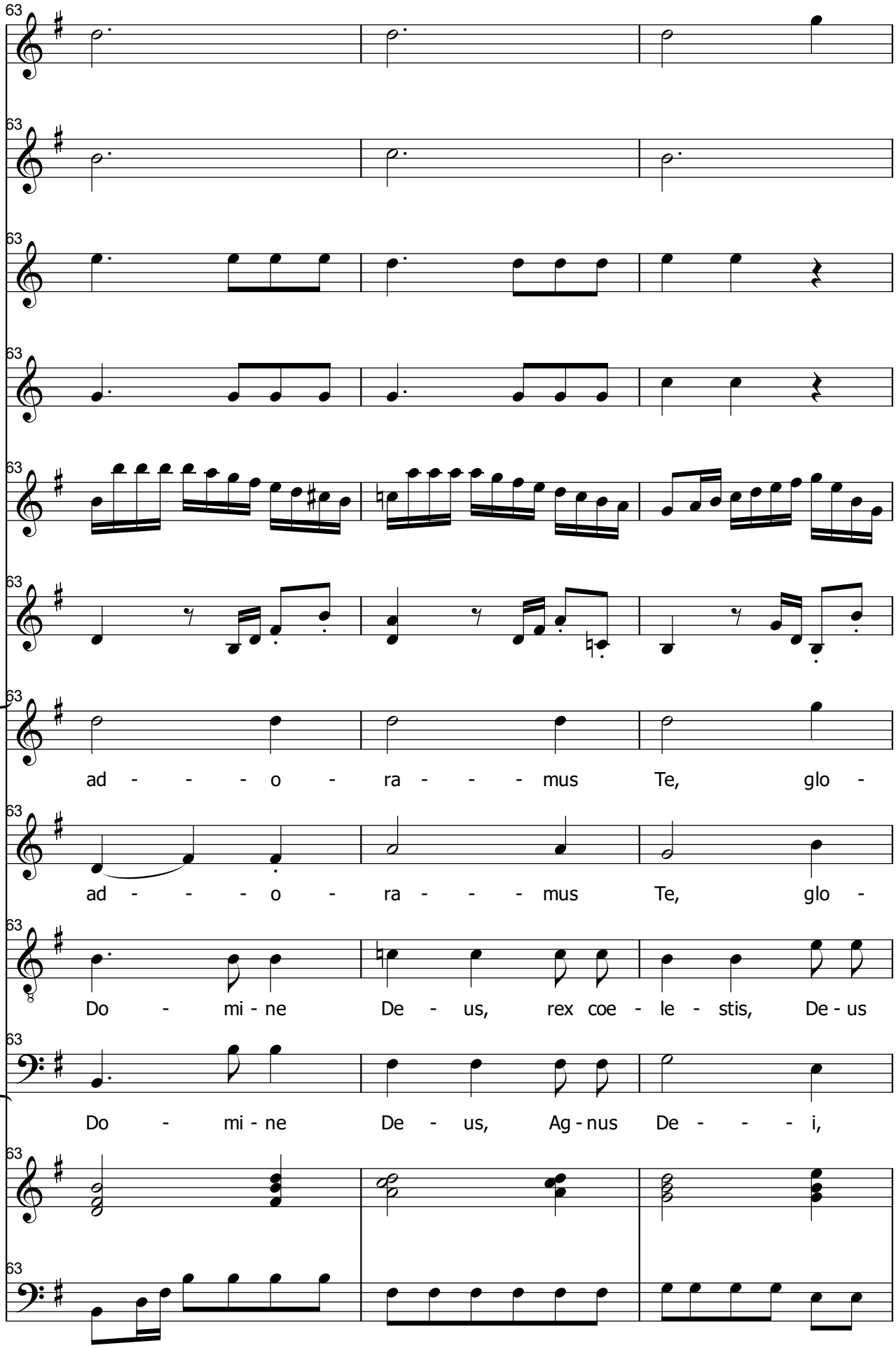
63
ad - - - o - ra - - - mus Te, glo -
ad - - - o - ra - - - mus Te, glo -
Do - mi - ne De - us, rex coe - le - stis, De - us
Do - mi - ne De - us, Ag - nus De - - - i,

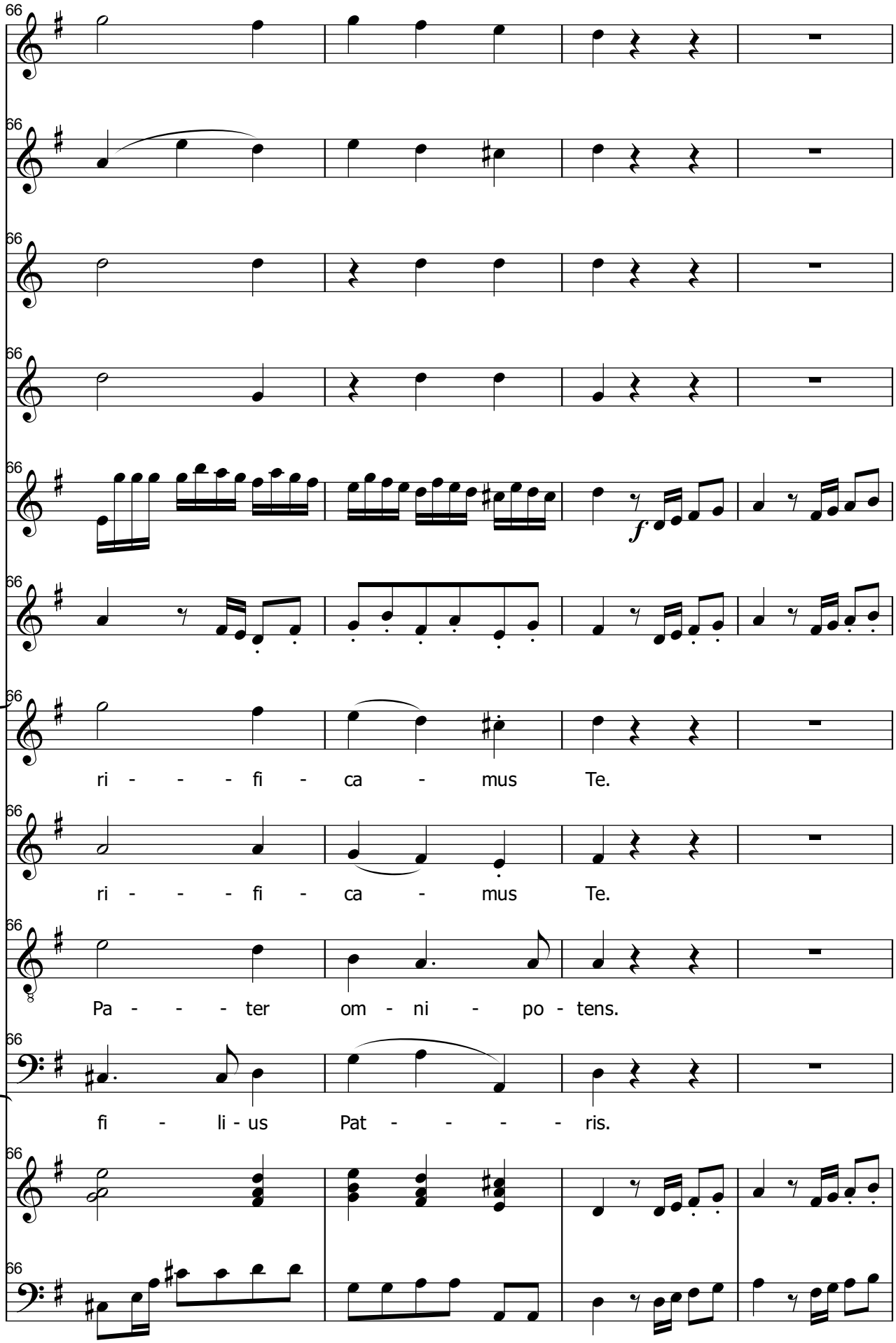
66
f
ri - - - - fi - ca - mus Te.
ri - - - - fi - ca - mus Te.
Pa - - - - ter om - ni - po - tens.
fi - li - us Pat - - - - - ris.

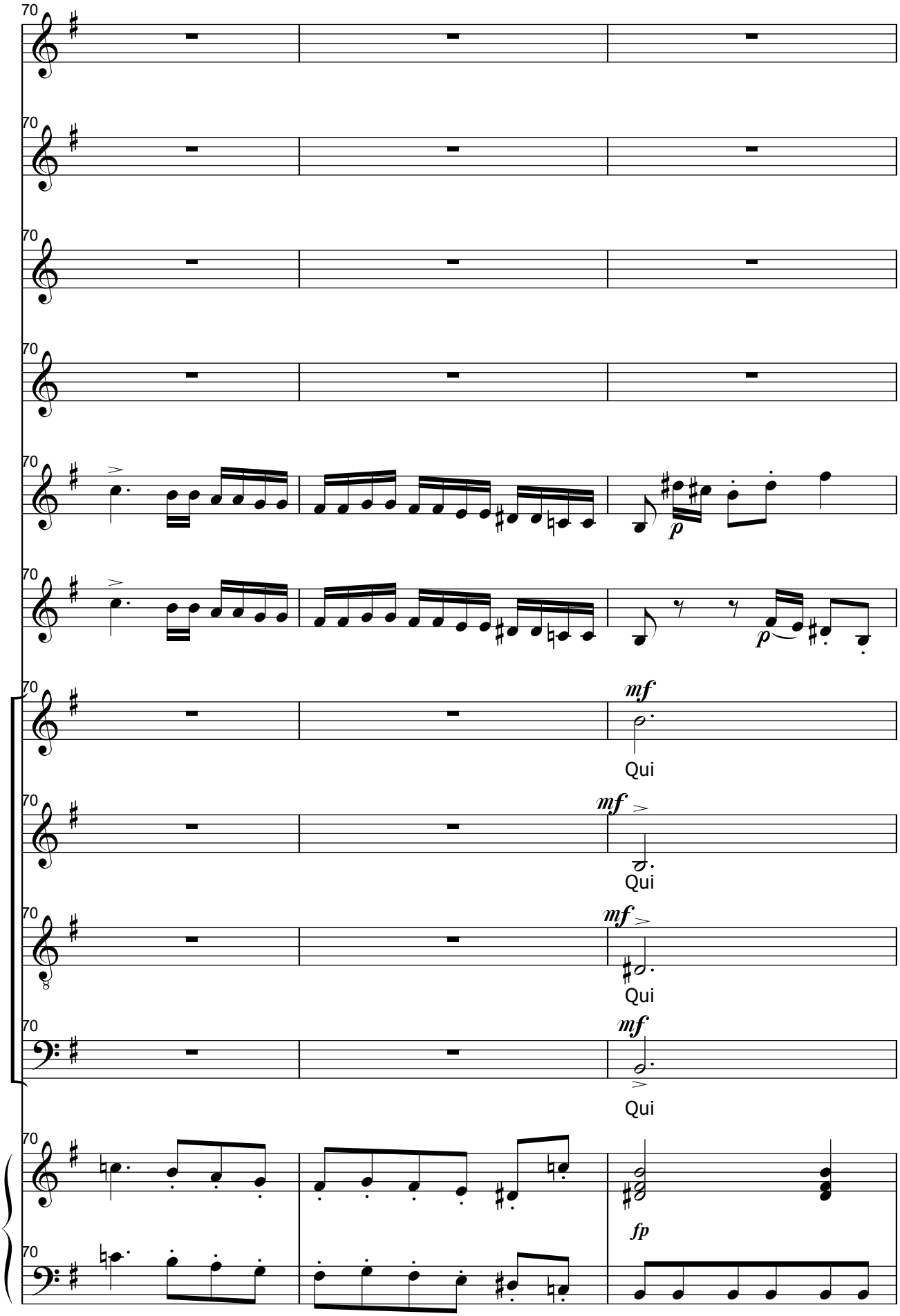
70
p
mf
Qui
fp

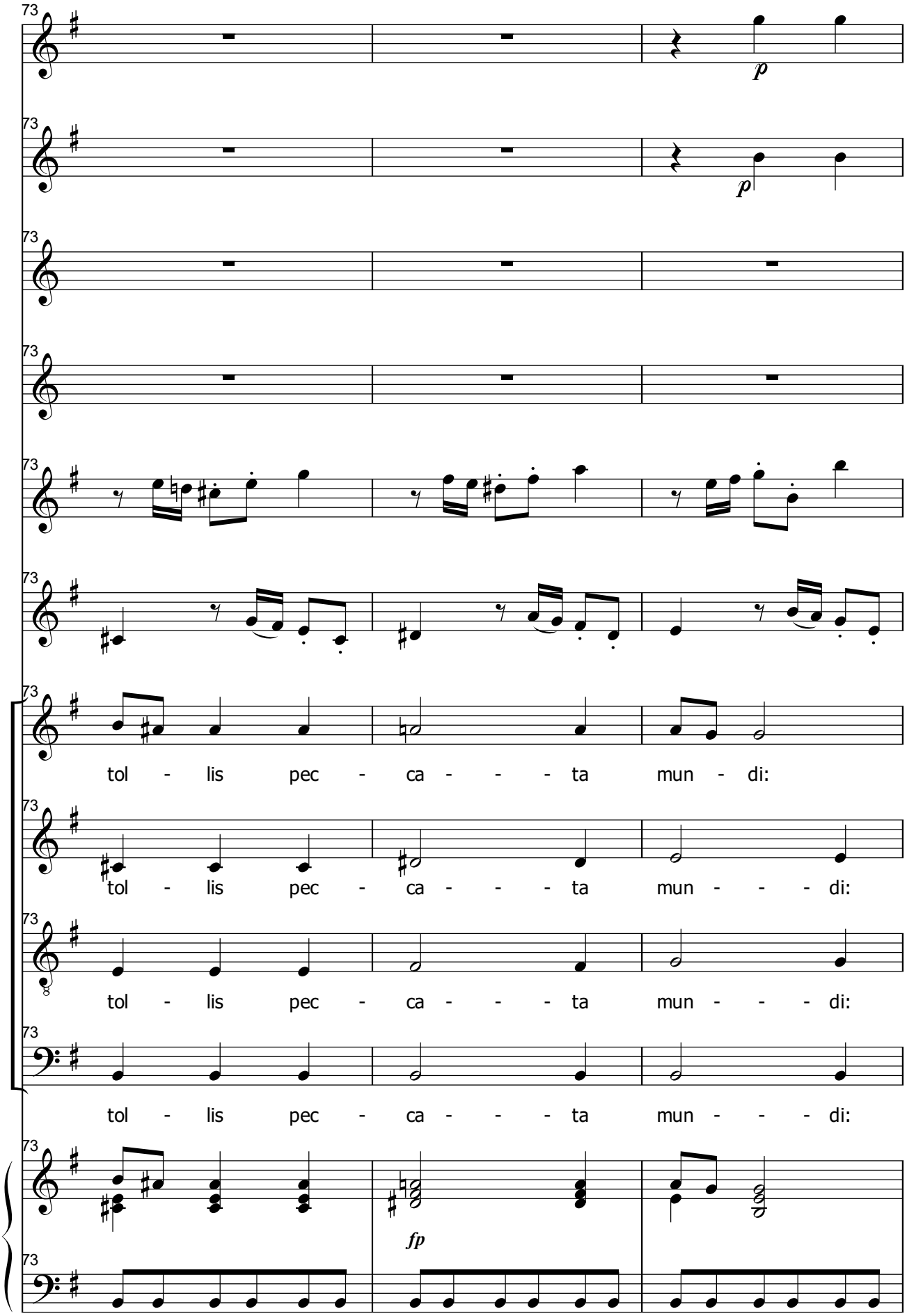
73
p
p
tol - lis pec - ca - - - ta mun - di:
tol - lis pec - ca - - - ta mun - - - di:
tol - lis pec - ca - - - ta mun - - - di:
tol - lis pec - ca - - - ta mun - - - di:
fp

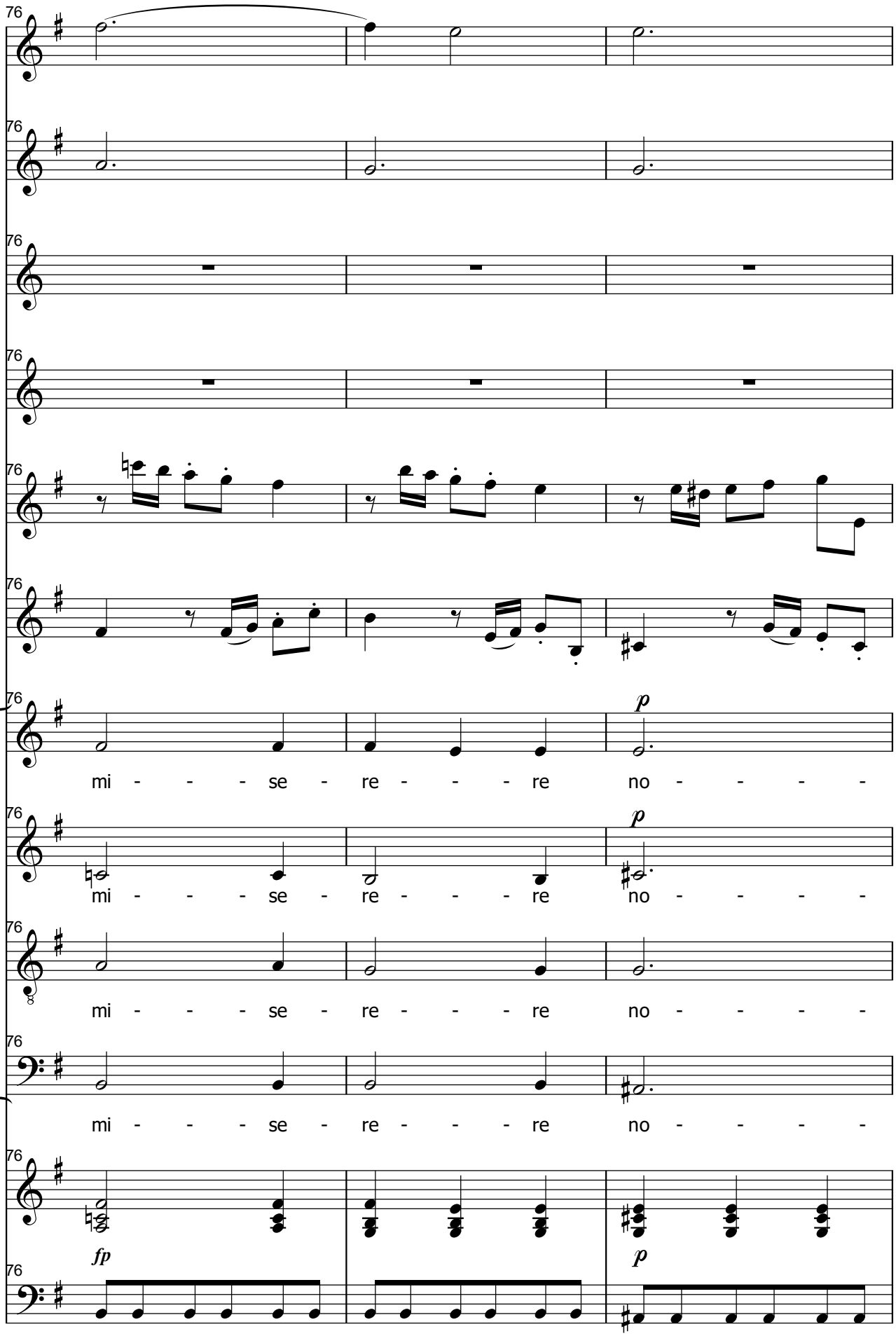
76
p
mi - - - se - re - - - re no - - - -
mi - - - se - re - - - re no - - - -
mi - - - se - re - - - re no - - - -
mi - - - se - re - - - re no - - - -
fp
p

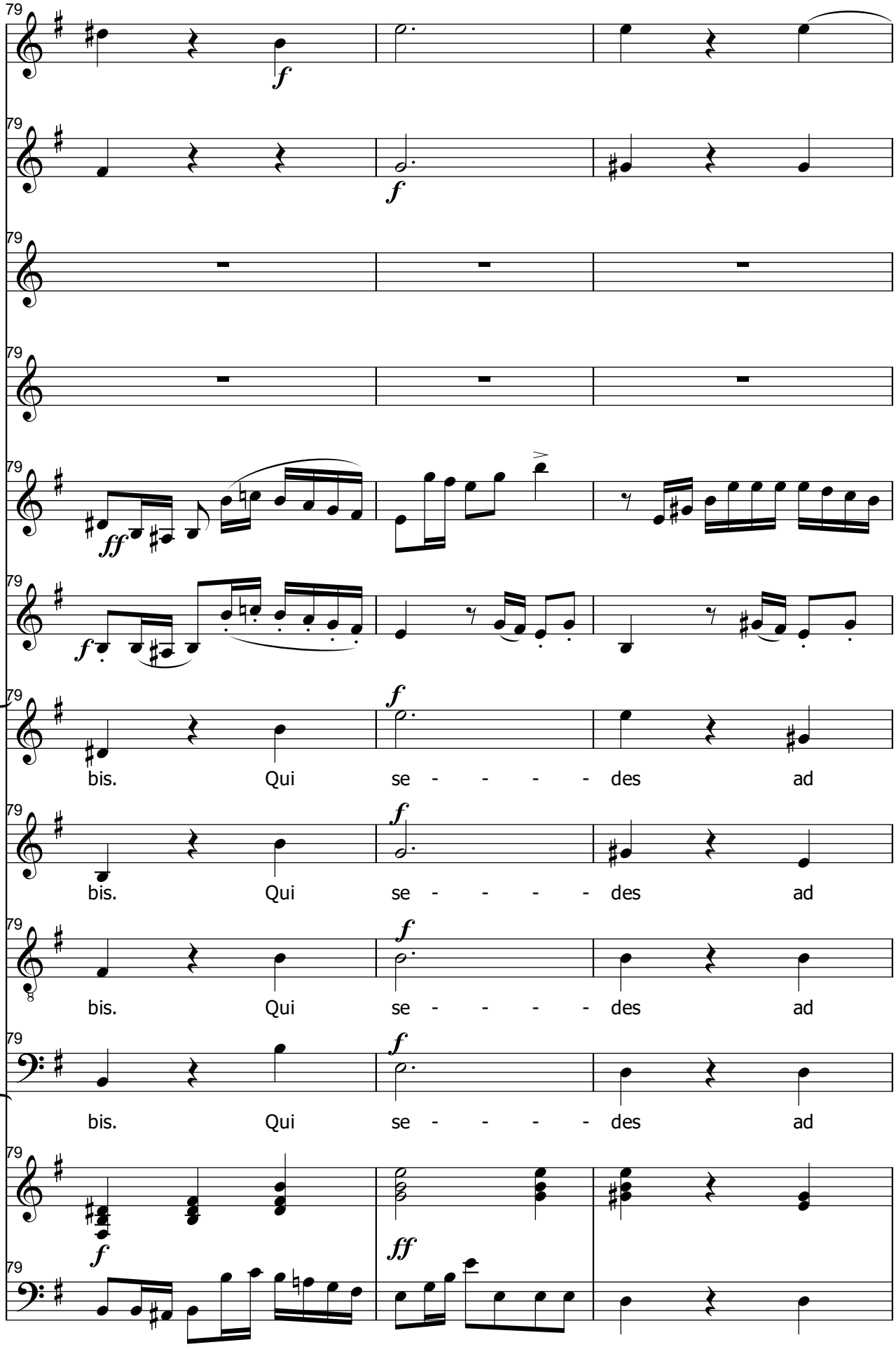
79
f
ff
bis. Qui se - - - - des ad

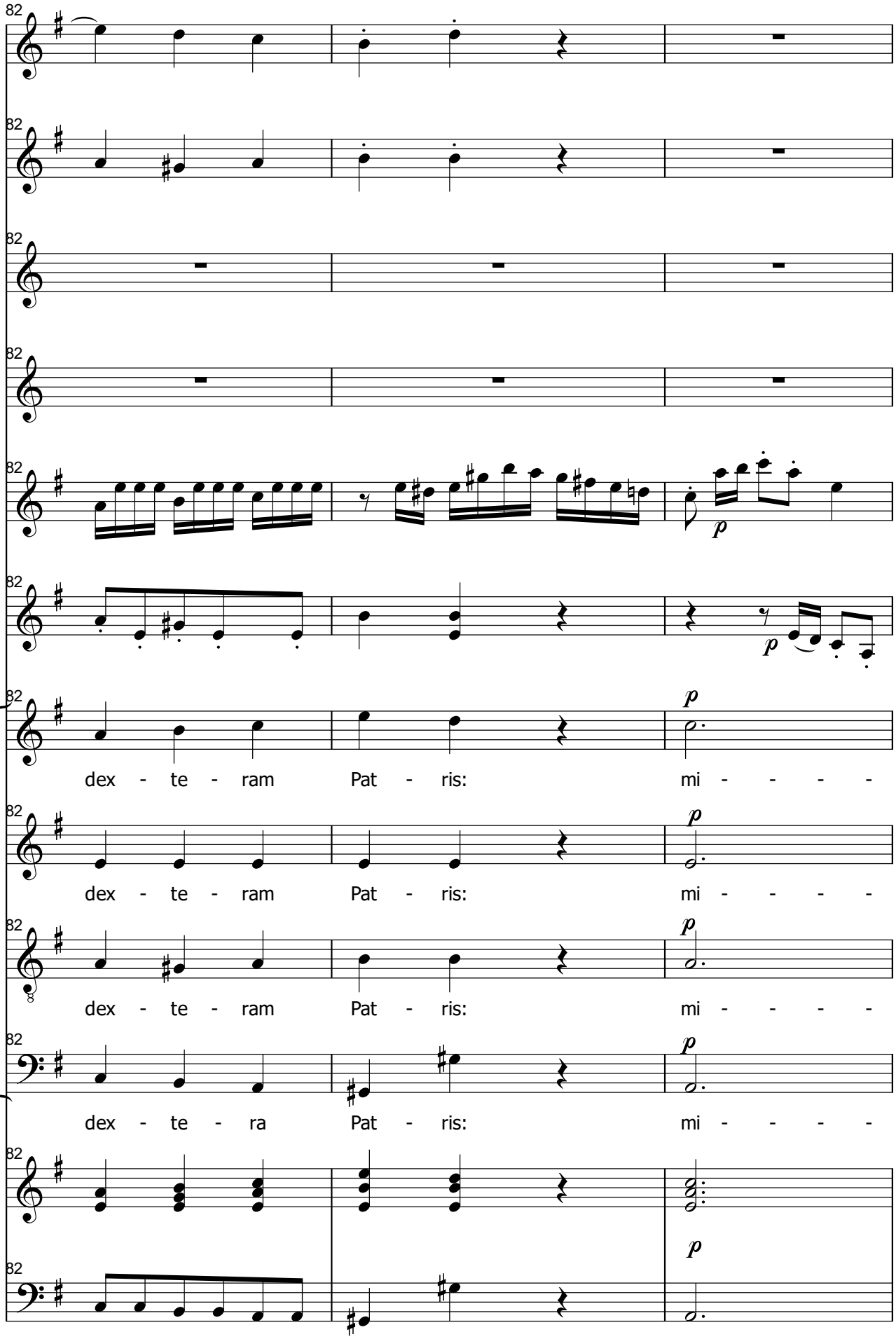
82
p
dex - te - ram Pat - ris: mi - - - - -
dex - te - ram Pat - ris: mi - - - - -
dex - te - ram Pat - ris: mi - - - - -
dex - te - ra Pat - ris: mi - - - - -

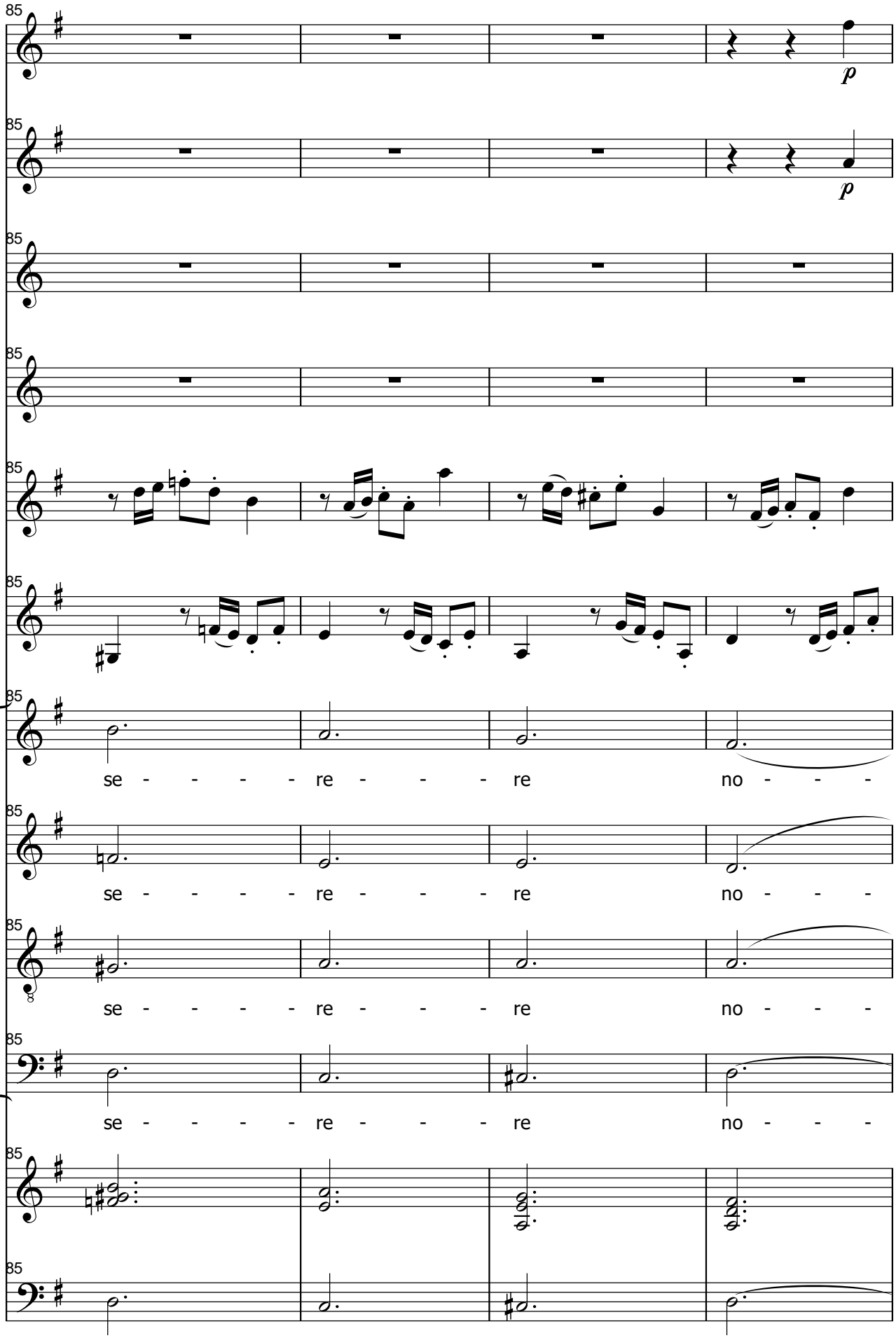
85
p
85
p
85
85
85
85
85
se - - - - re - - - re no - - -
85
se - - - - re - - - re no - - -
85
se - - - - re - - - re no - - -
85
se - - - - re - - - re no - - -
85
85

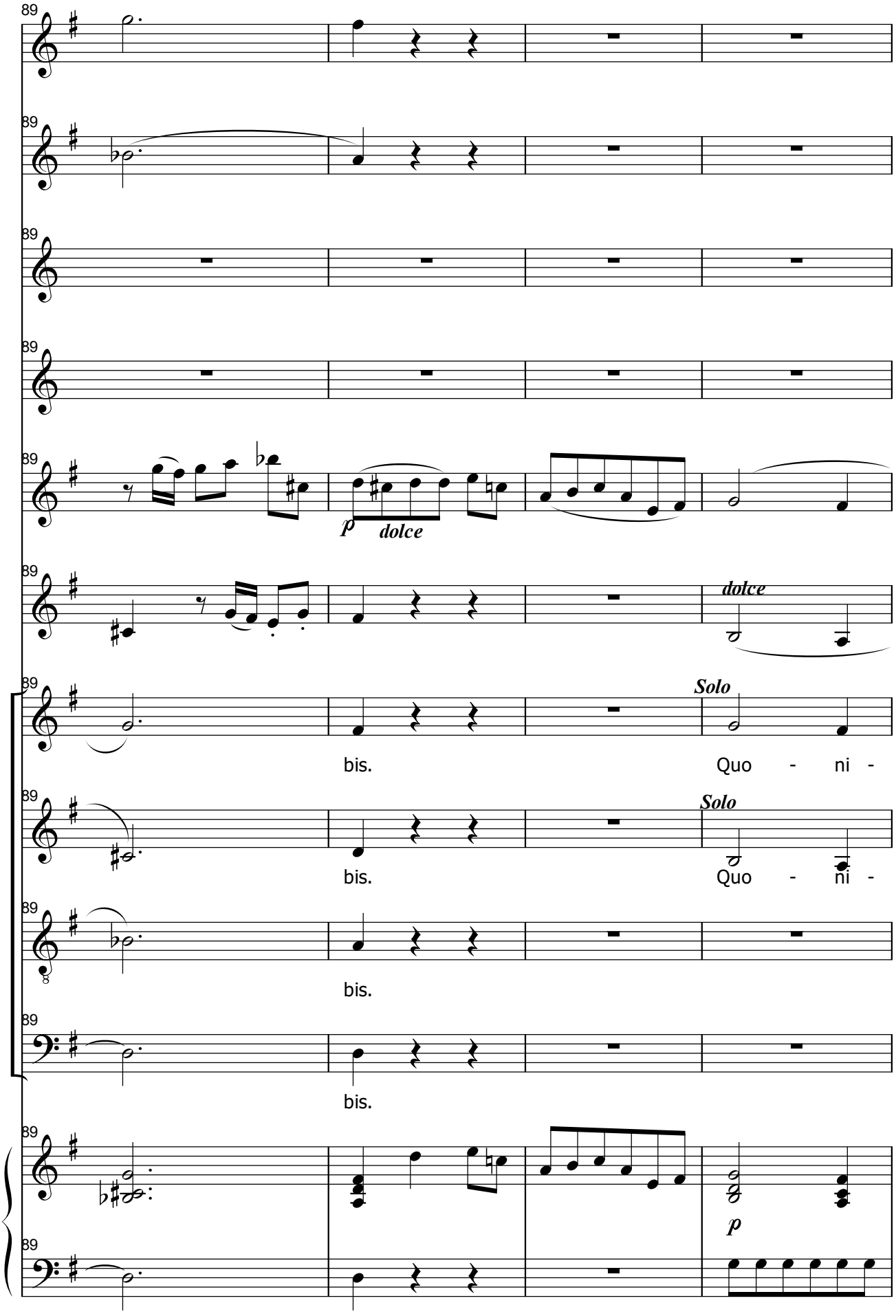
89
p
dolce
dolce
Solo
bis.
Quo - ni -
Solo
bis.
Quo - ni -
bis.
bis.
p

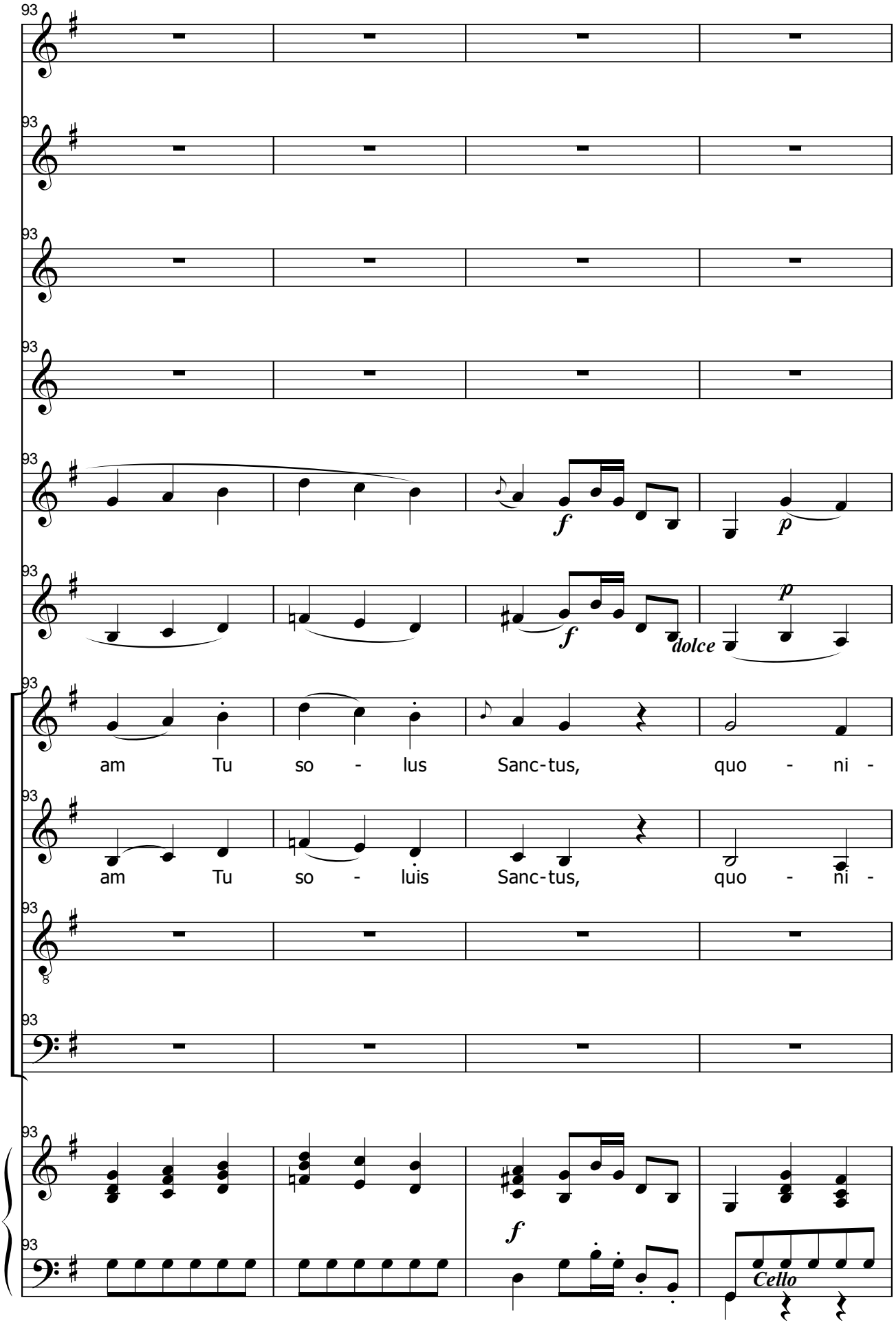
93
f
p
dolce
am Tu so - lus Sanc-tus, quo - ni -
am Tu so - luis Sanc-tus, quo - ni -
Cello

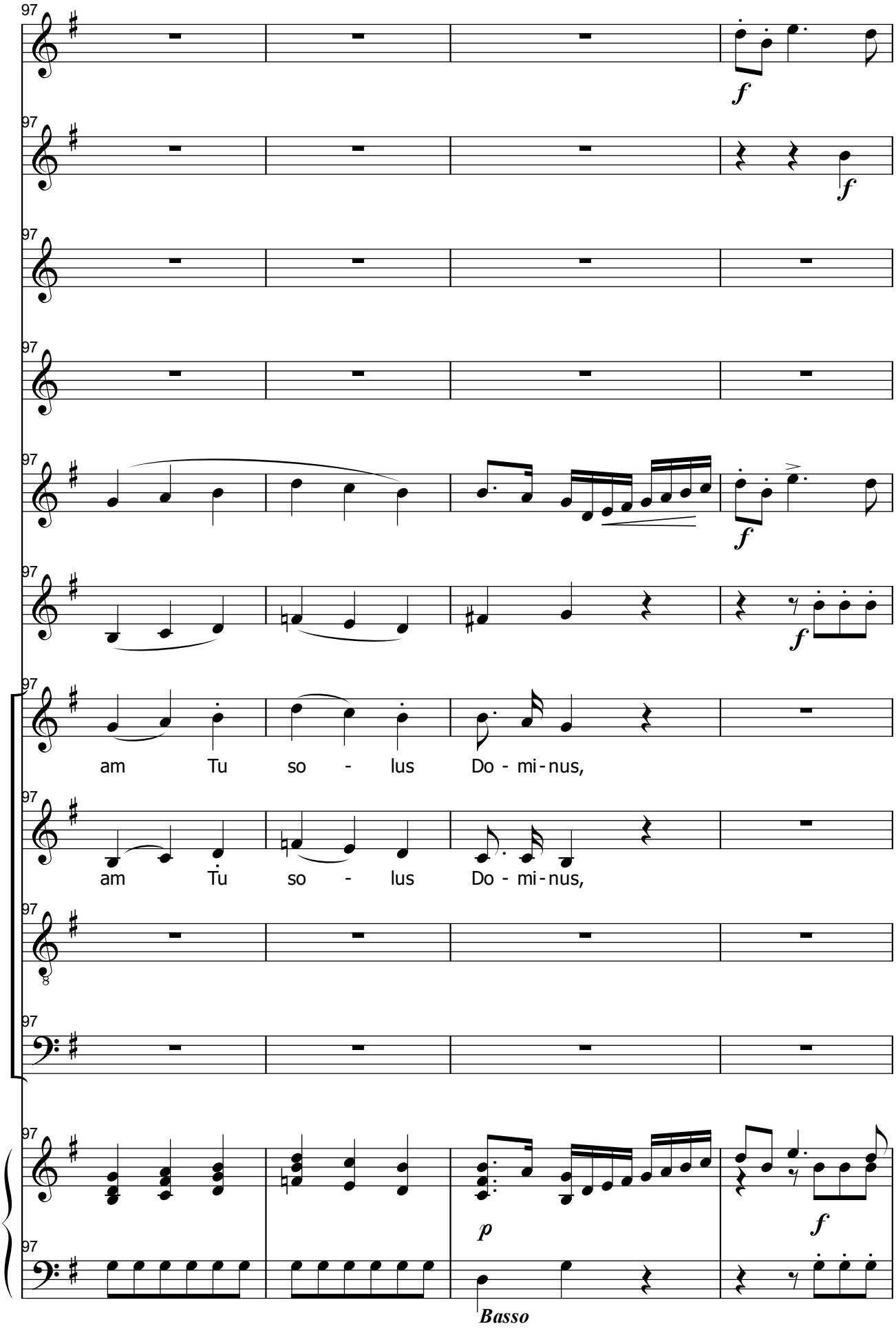
97
f
f
f
f
am Tu so - lus Do - mi-nus,
am Tu so - lus Do - mi-nus,
p
f
Basso

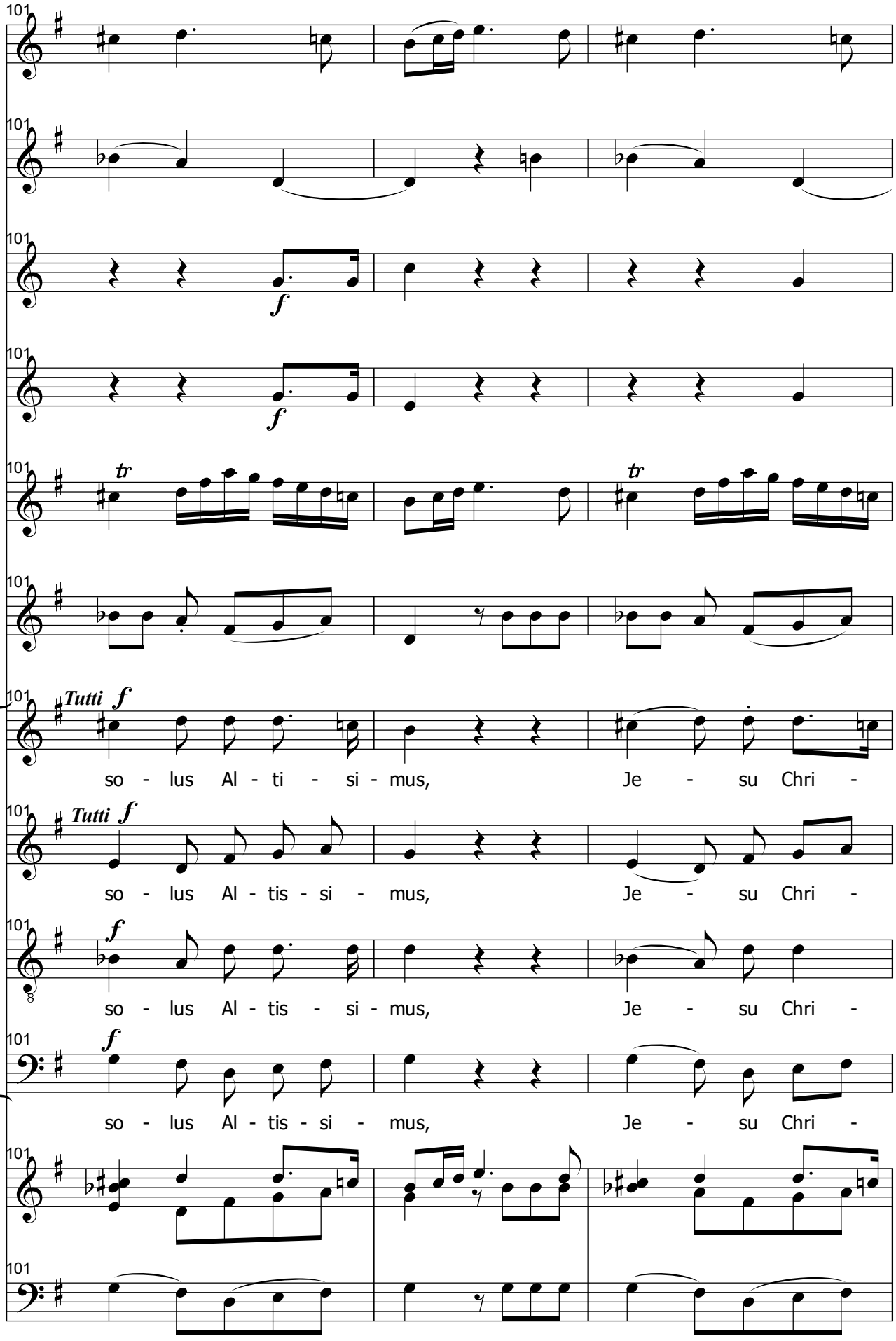
101
f
tr
Tutti f
so - lus Al - ti - si - mus, Je - su Chri -
so - lus Al - tis - si - mus, Je - su Chri -
so - lus Al - tis - si - mus, Je - su Chri -
so - lus Al - tis - si - mus, Je - su Chri -

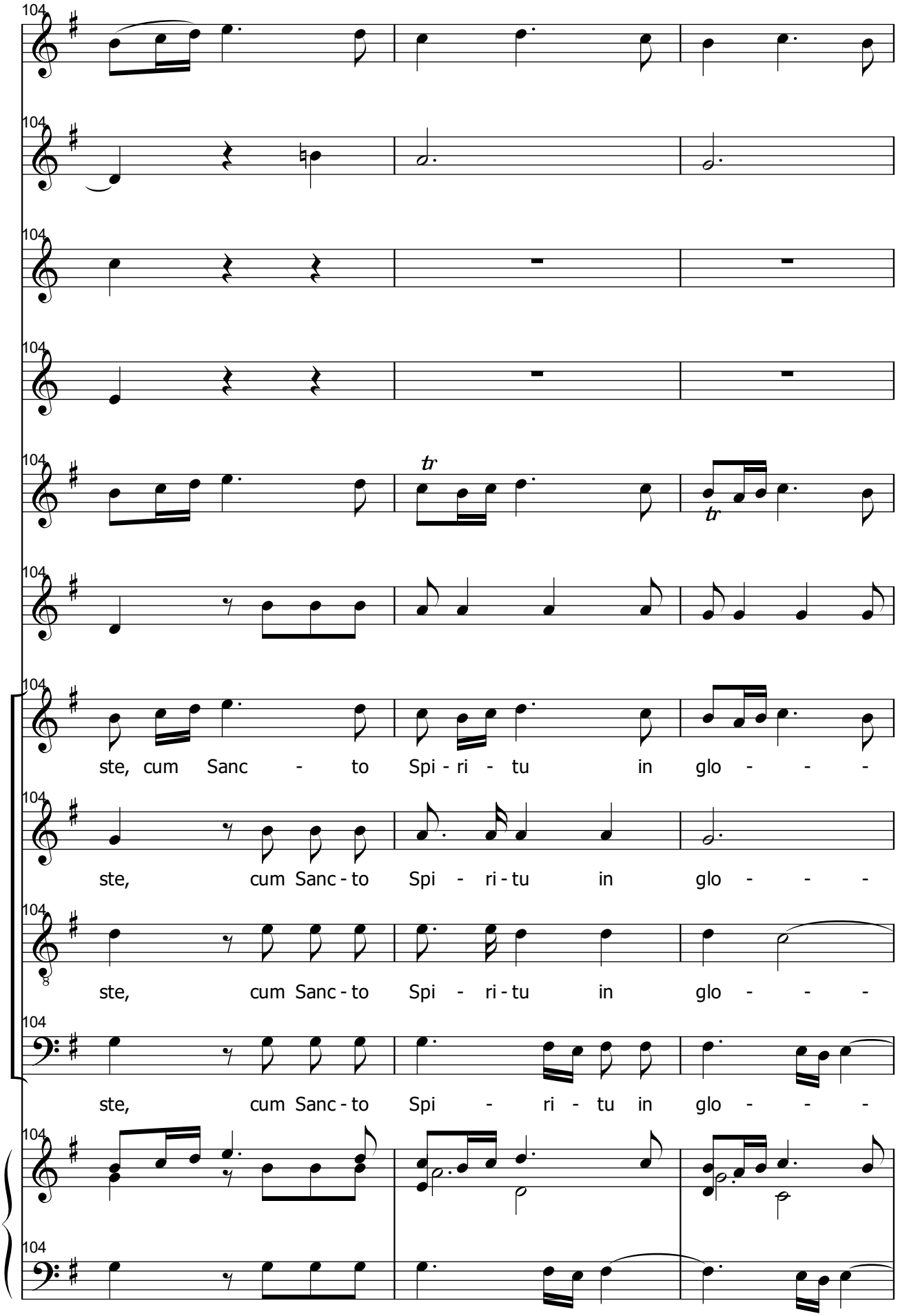
104
tr
tr
ste, cum Sanc - to Spi - ri - tu in glo - - -
ste, cum Sanc - to Spi - ri - tu in glo - - -
ste, cum Sanc - to Spi - ri - tu in glo - - -
ste, cum Sanc - to Spi - ri - tu in glo - - -

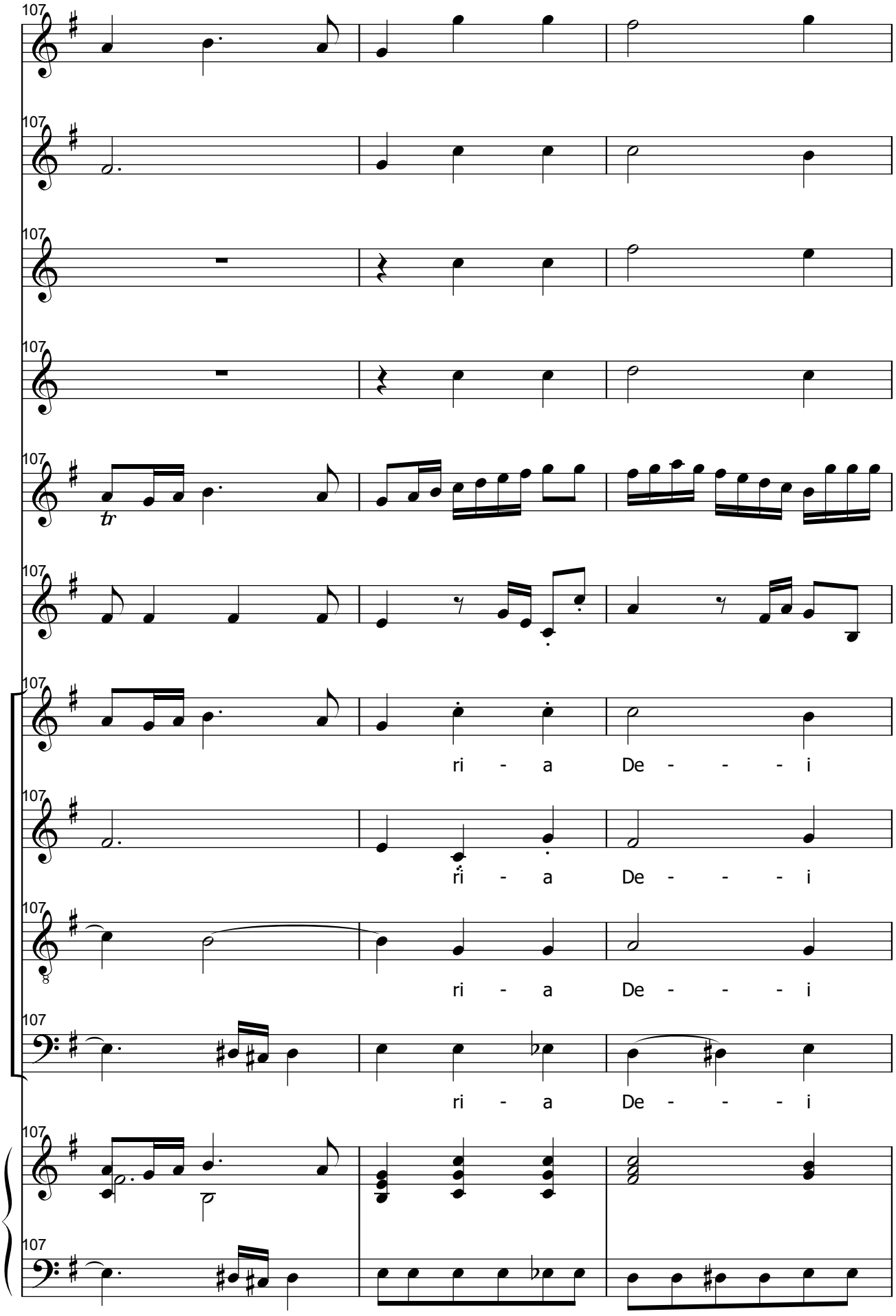
107
tr
ri - a De - - - - i
ri - a De - - - - i
ri - a De - - - - i
ri - a De - - - - i

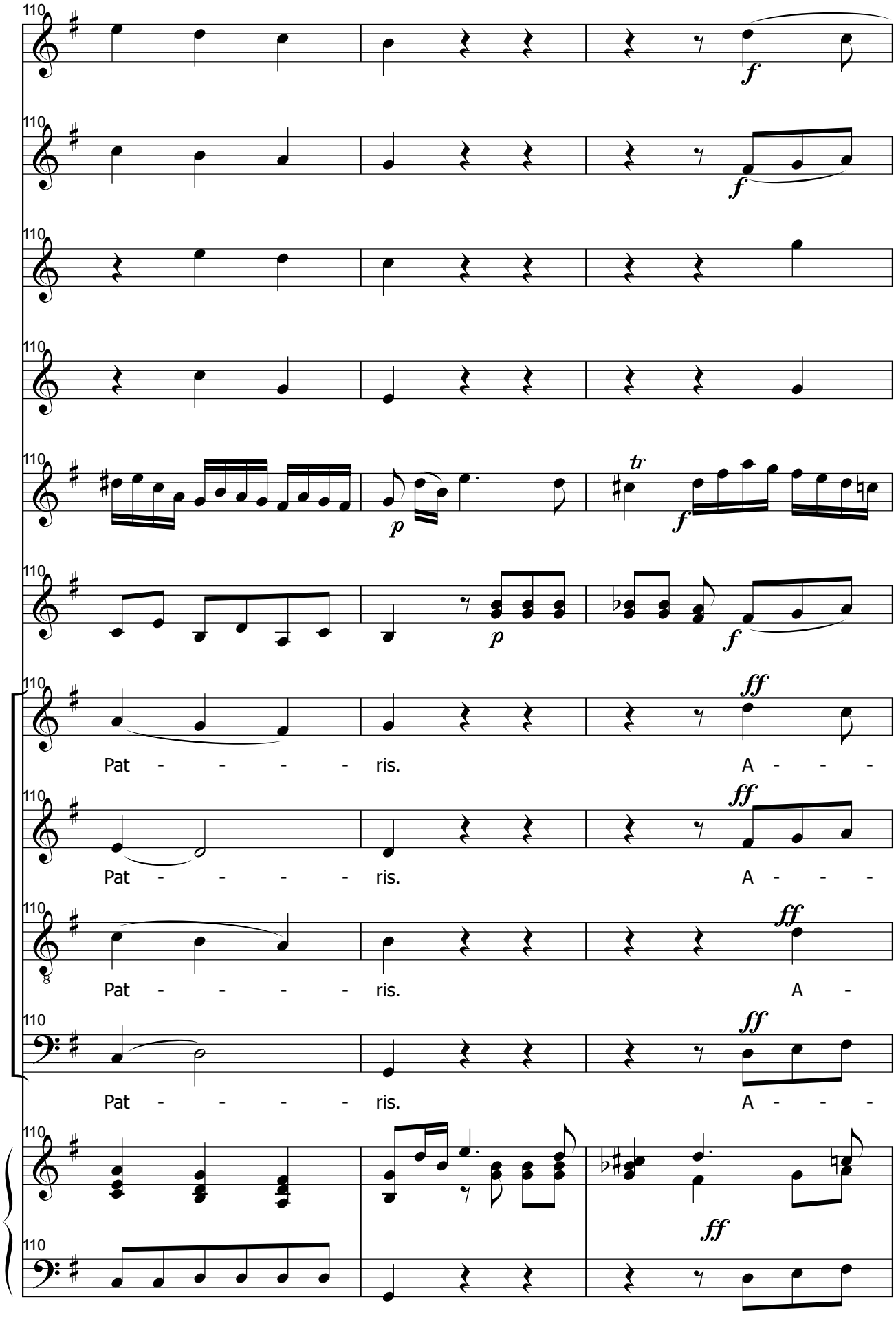
110
f
f
p
tr
f
p
f
ff
Pat - - - - - ris. A - - -
ff
Pat - - - - - ris. A - - -
ff
Pat - - - - - ris. A -
ff
Pat - - - - - ris. A - - -
ff

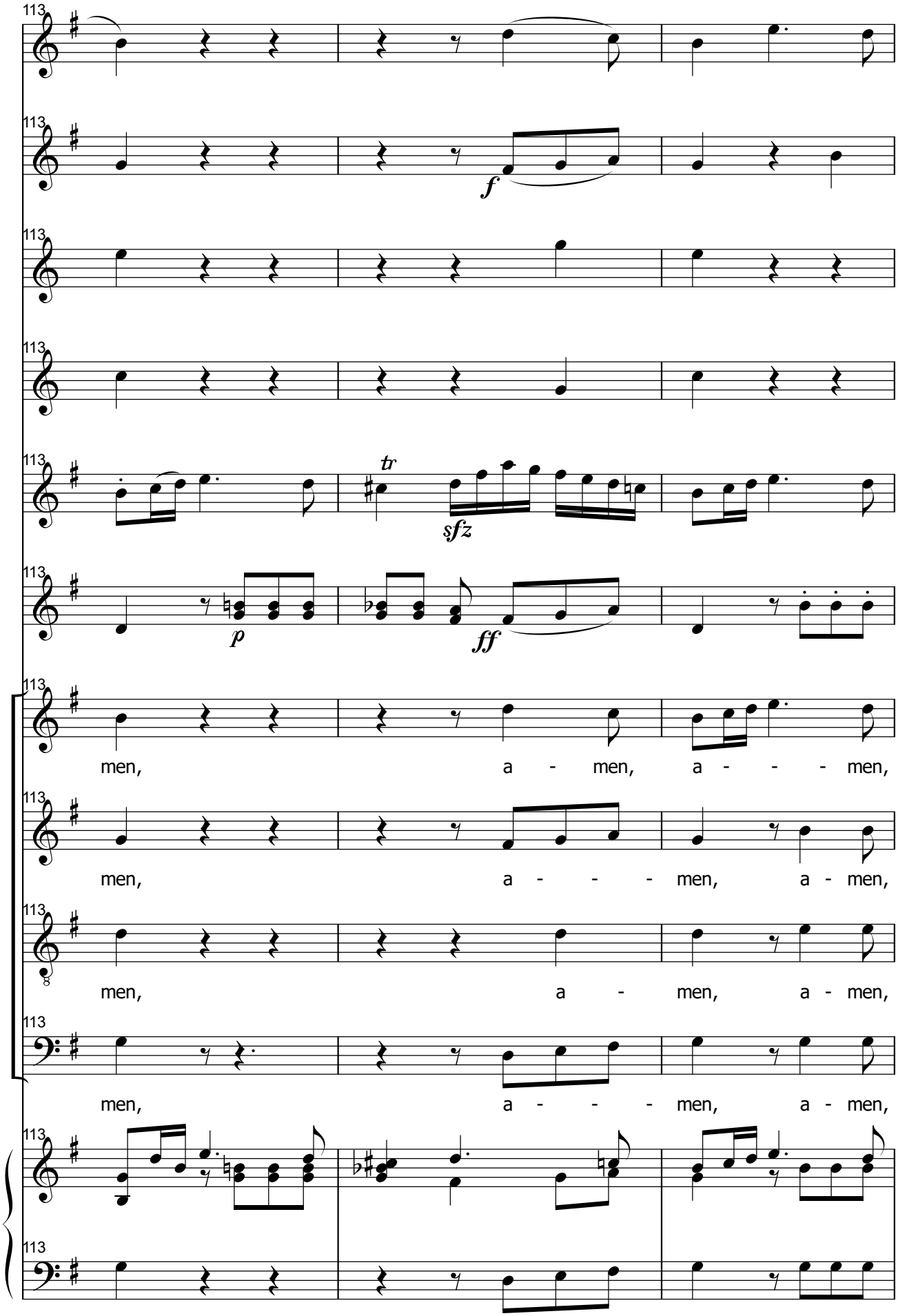
113
f
tr
sfz
p
ff
men, a - men, a - - - men,
men, a - - - men, a - men,
men, a - men, a - men,
men, a - - - men, a - men,

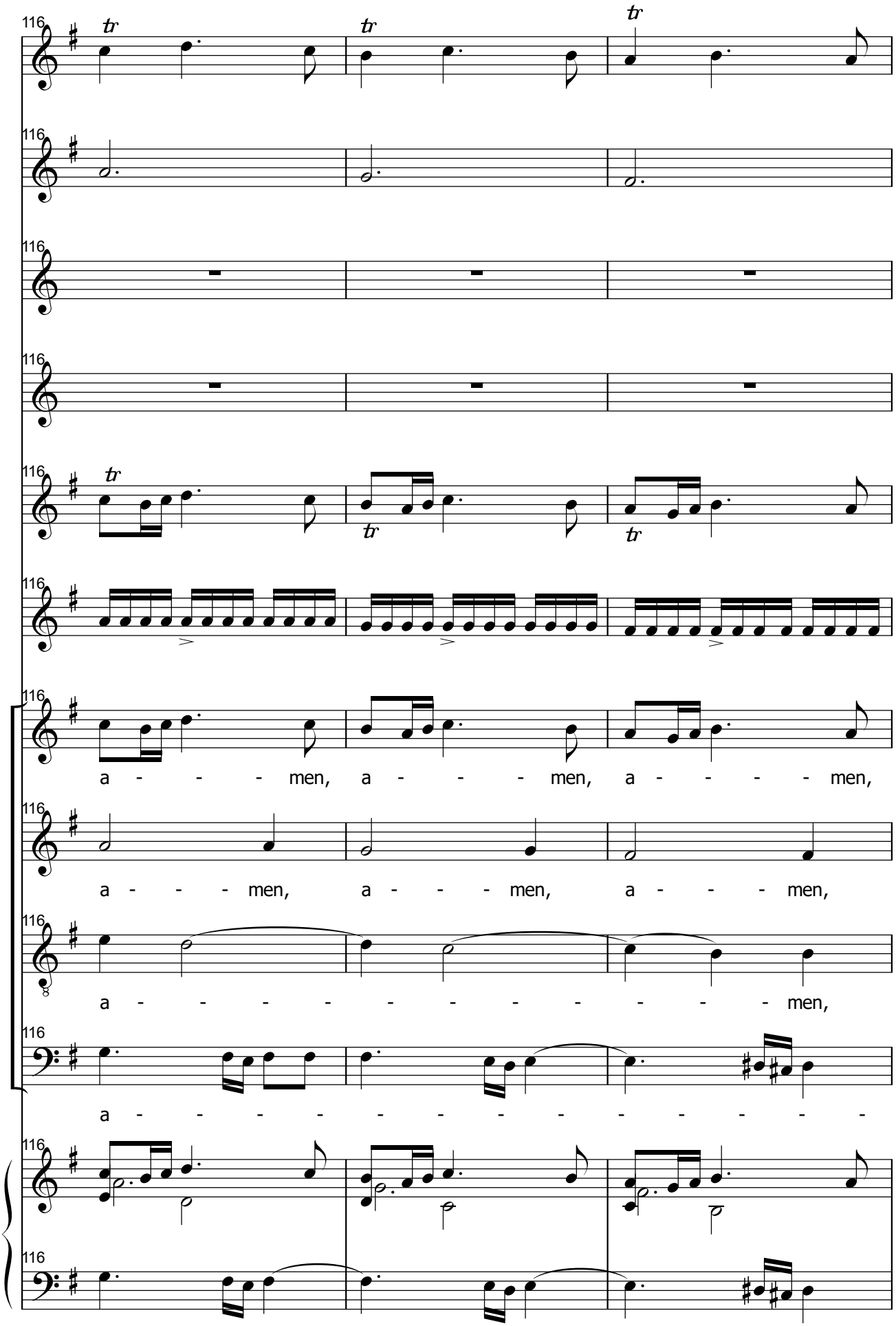
a - - - - men, a - - - - men, a - - - - - men,
a - - - - men, a - - - - men, a - - - - men,
a - - - - - - - - - - - - men,
a - - - - - - - - - - - - -

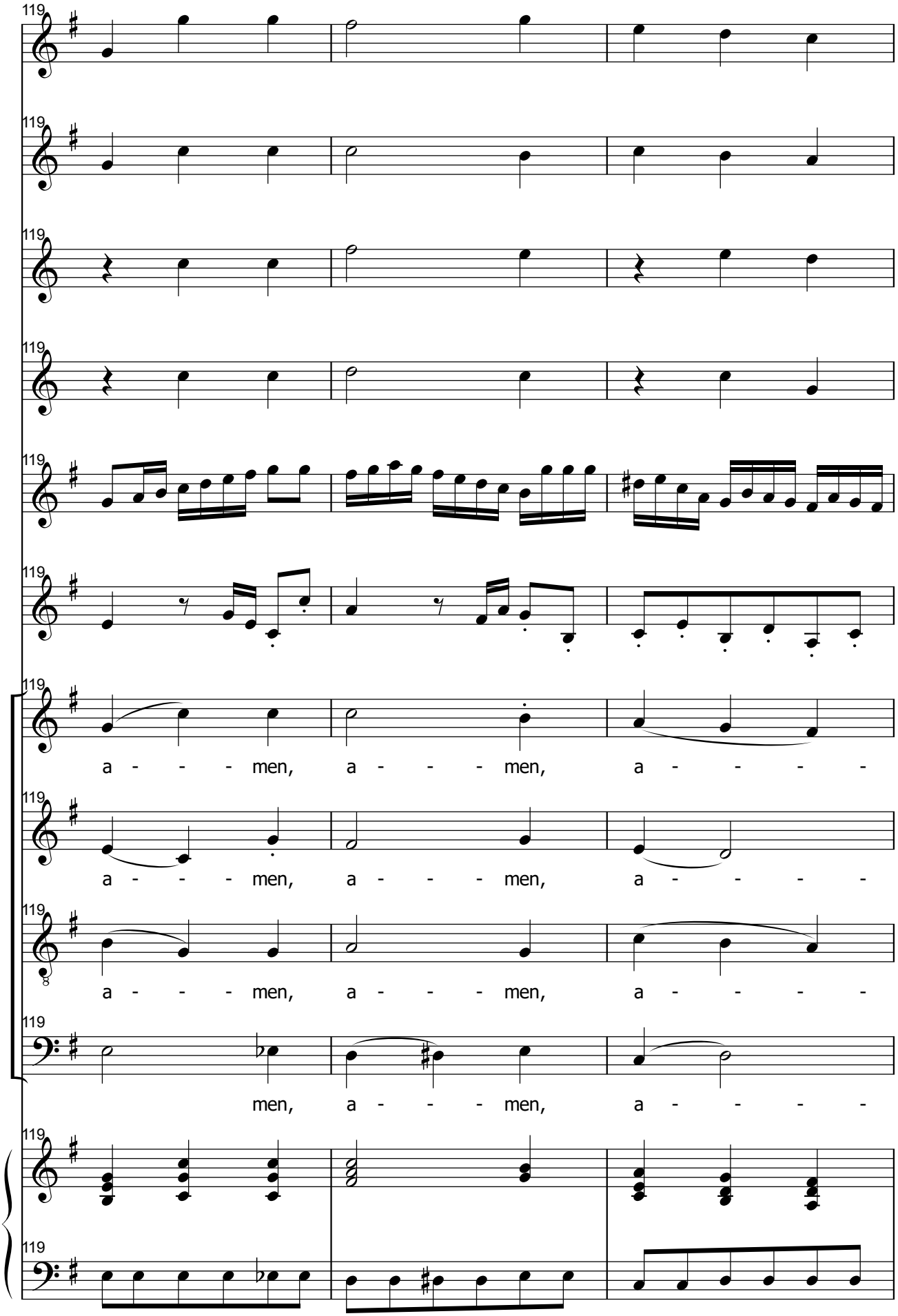
119
a - - - men, a - - - men, a - - - -
a - - - men, a - - - men, a - - - -
a - - - men, a - - - men, a - - - -
men, a - - - men, a - - - -

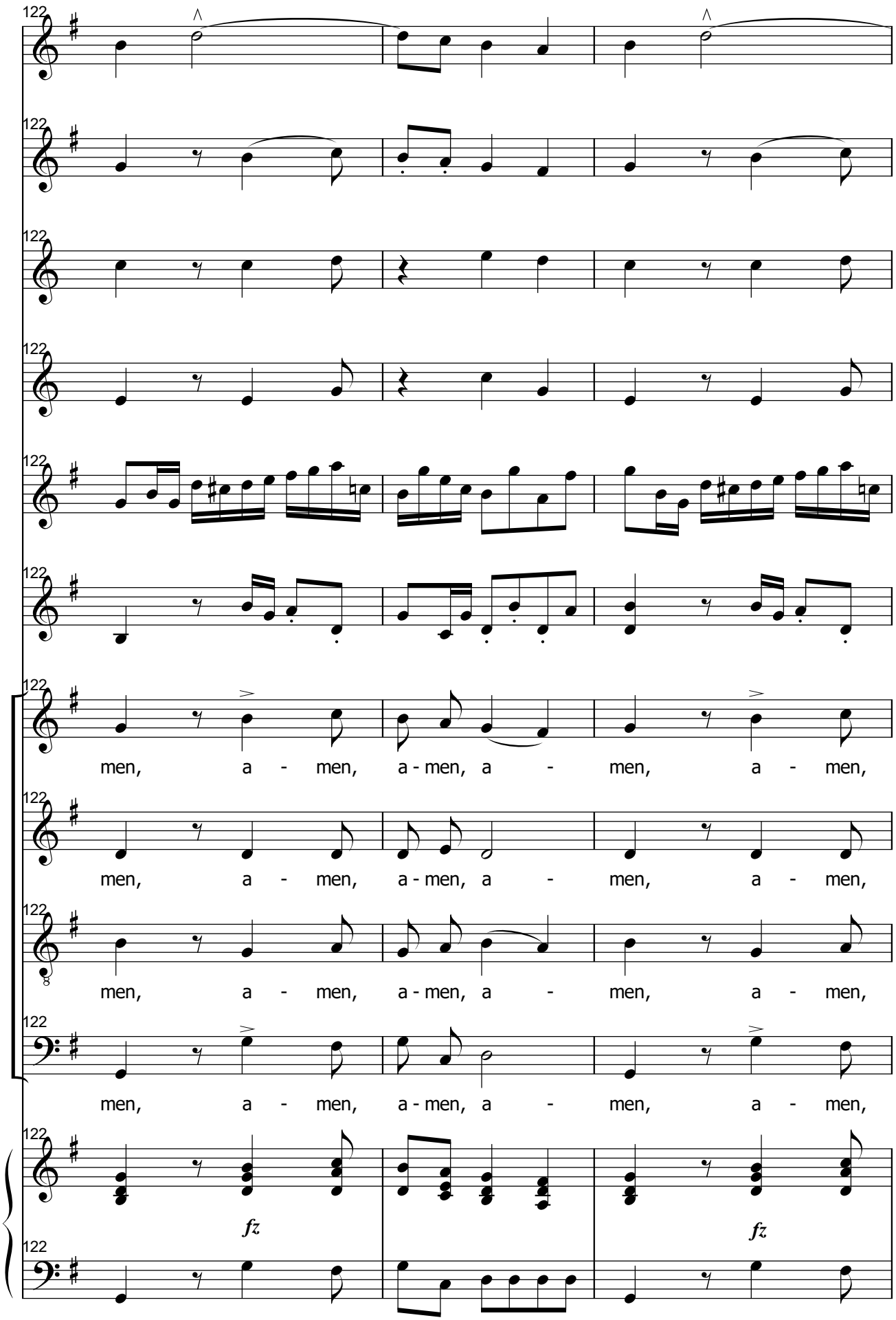
men, a - men, a - men, a - men, a - men,
men, a - men, a - men, a - men, a - men,
men, a - men, a - men, a - men, a - men,
men, a - men, a - men, a - men, a - men,
fz
fz

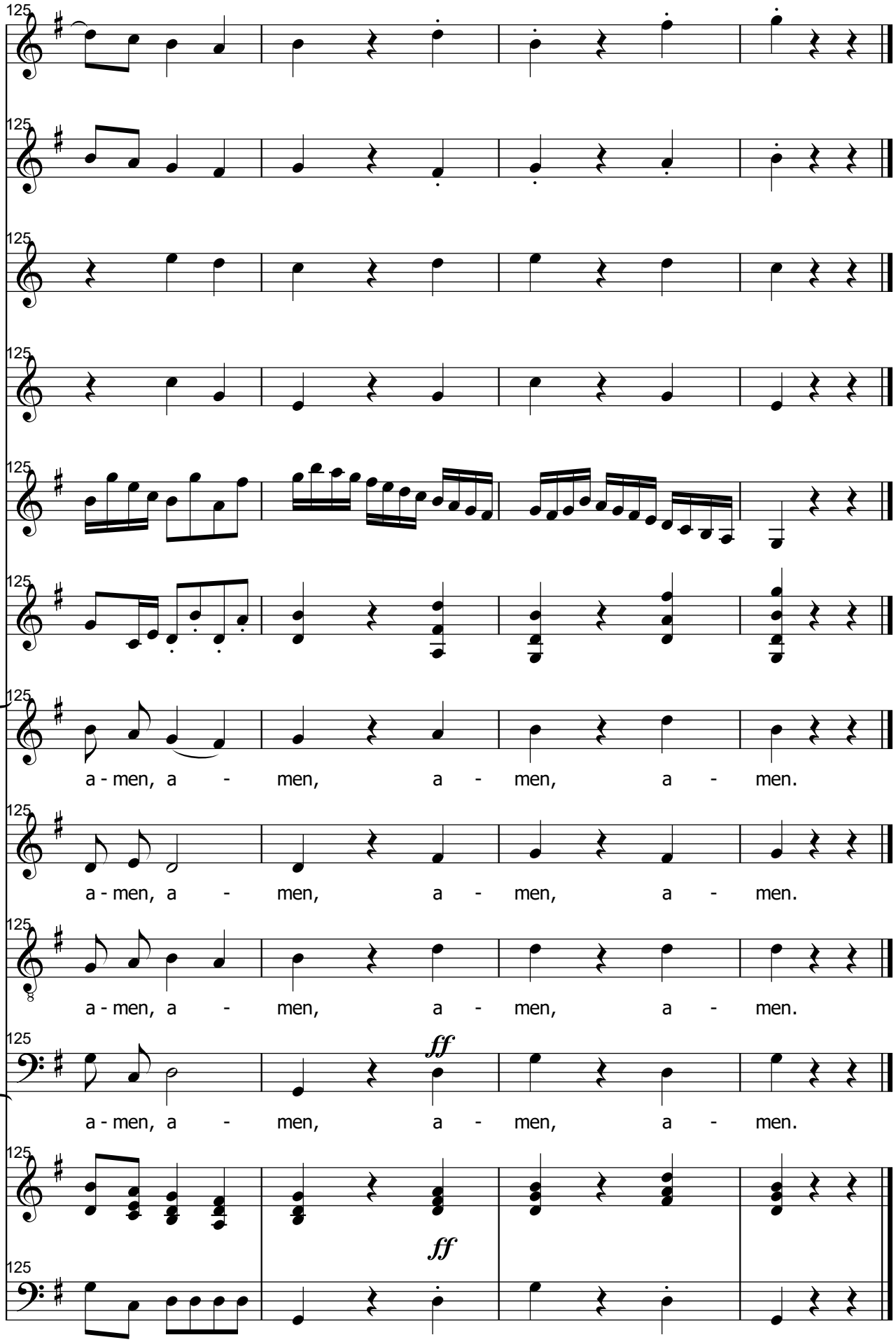
125
a - men, a - men, a - men, a - men.
a - men, a - men, a - men, a - men.
a - men, a - men, a - men, a - men.
ff
a - men, a - men, a - men, a - men.
ff

# Credo

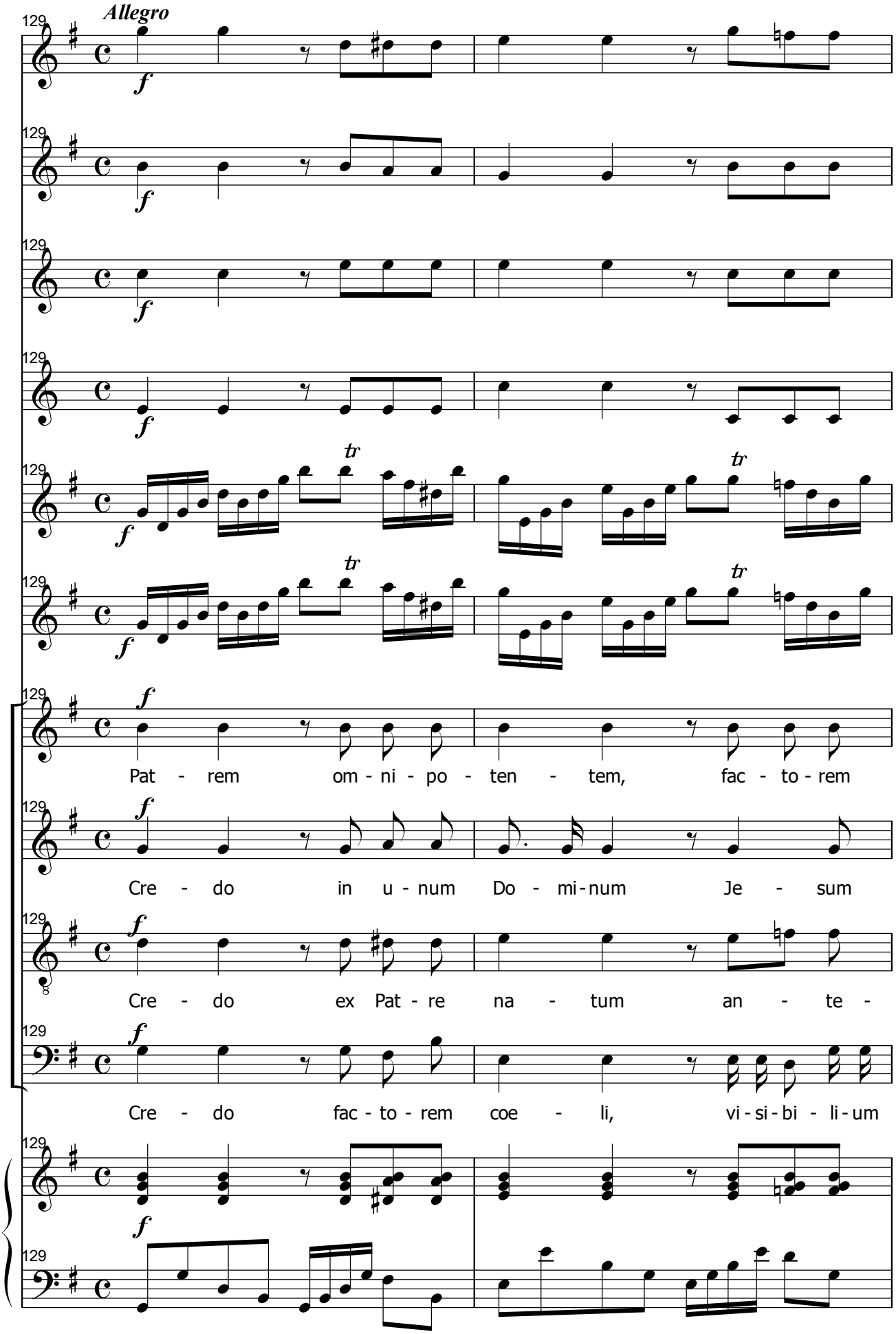
Allegro
Pat - rem om - ni - po - ten - tem, fac - to - rem
Cre - do in u - num Do - mi - num Je - sum
Cre - do ex Pat - re na - tum an - te -
Cre - do fac - to - rem coe - li, vi - si - bi - li - um

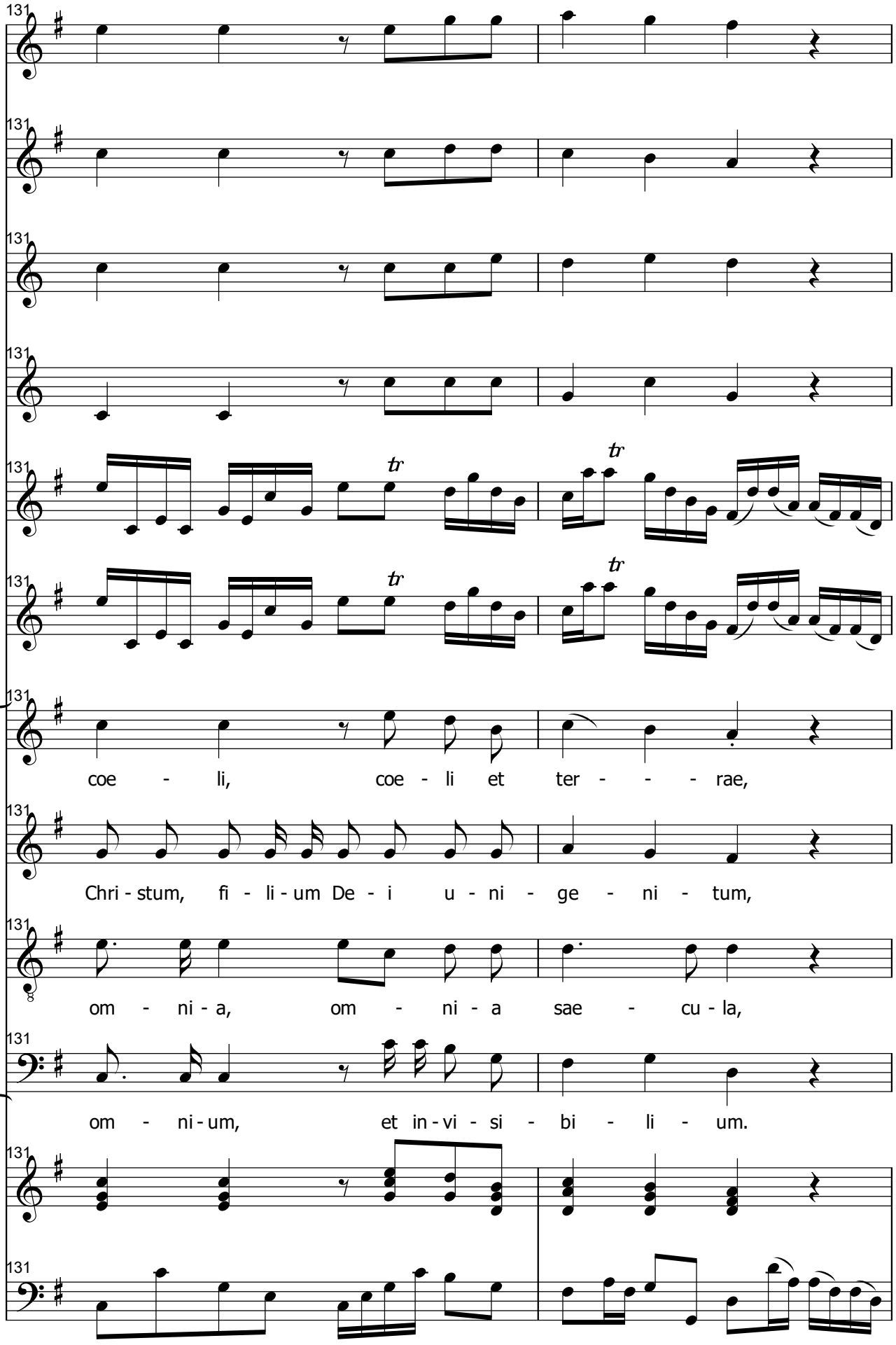
131
coe - li, coe - li et ter - - - rae,
Chri - stum, fi - li - um De - i u - ni - ge - ni - tum,
om - ni - a, om - ni - a sae - cu - la,
om - ni - um, et in - vi - si - bi - li - um.

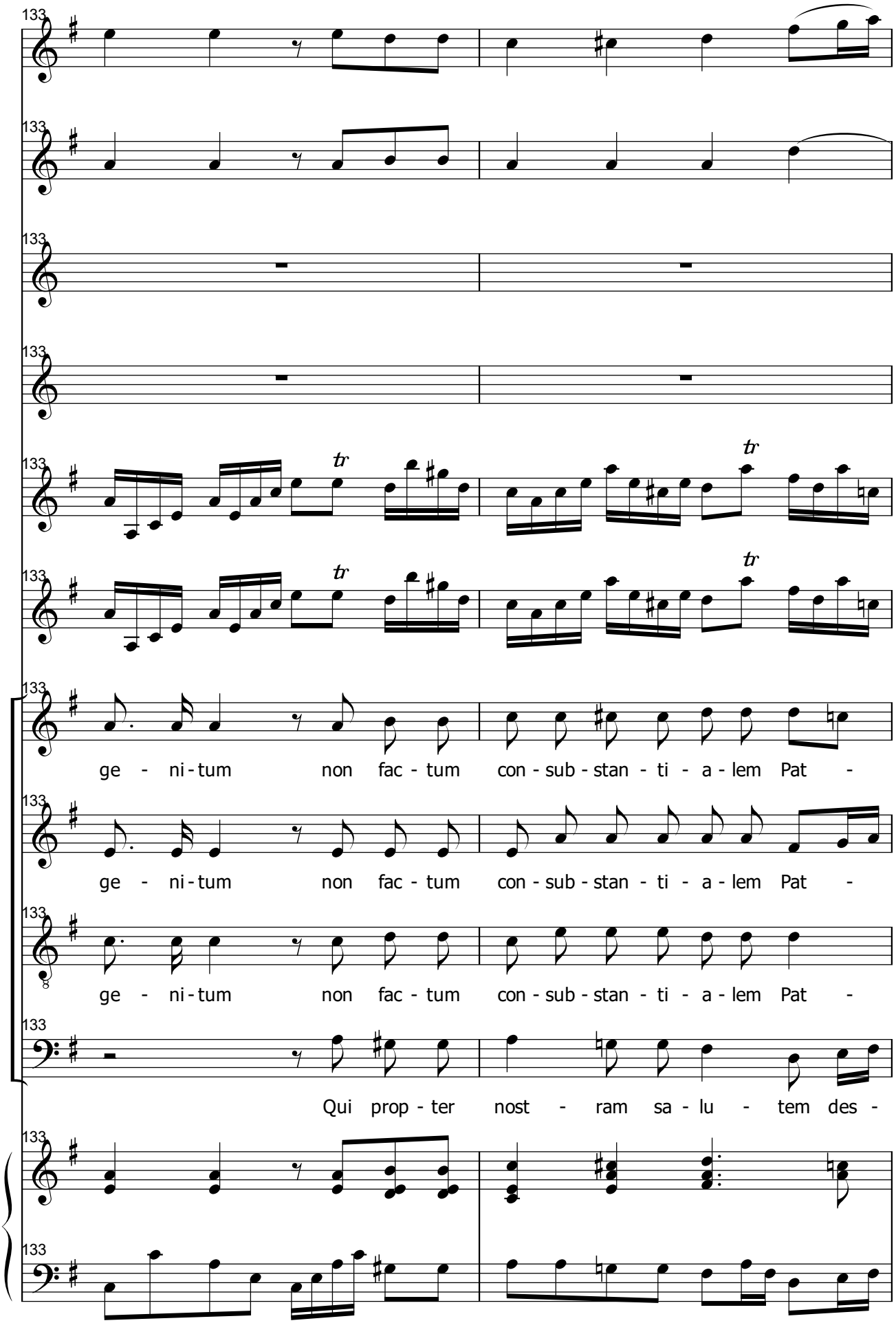
133
ge - ni - tum non fac - tum con - sub - stan - ti - a - lem Pat -
ge - ni - tum non fac - tum con - sub - stan - ti - a - lem Pat -
ge - ni - tum non fac - tum con - sub - stan - ti - a - lem Pat -
Qui prop - ter nost - ram sa - lu - tem des -

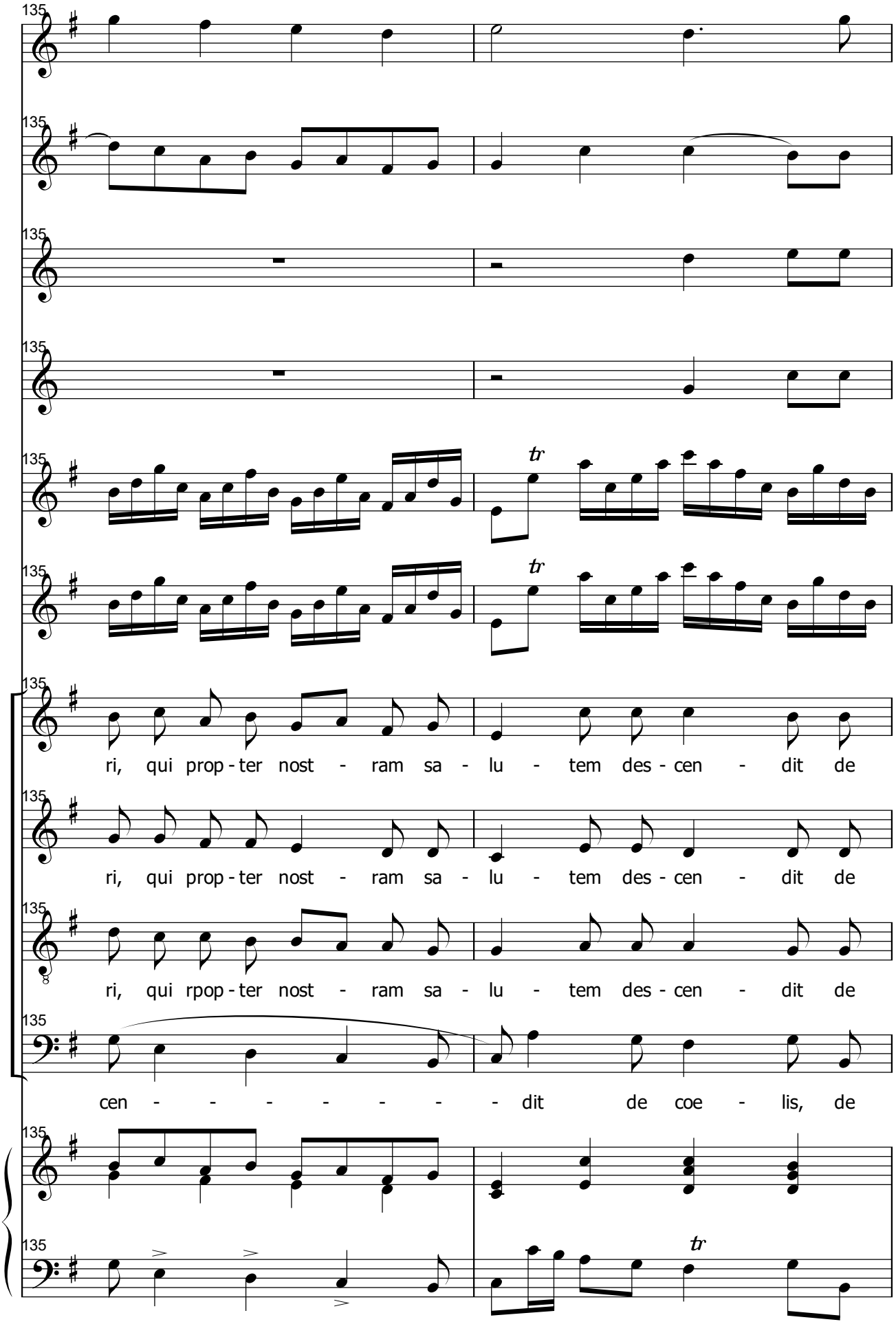
135
ri, qui prop - ter nost - ram sa - lu - tem des - cen - dit de
ri, qui prop - ter nost - ram sa - lu - tem des - cen - dit de
ri, qui rpop - ter nost - ram sa - lu - tem des - cen - dit de
cen - - - - - - - dit de coe - lis, de

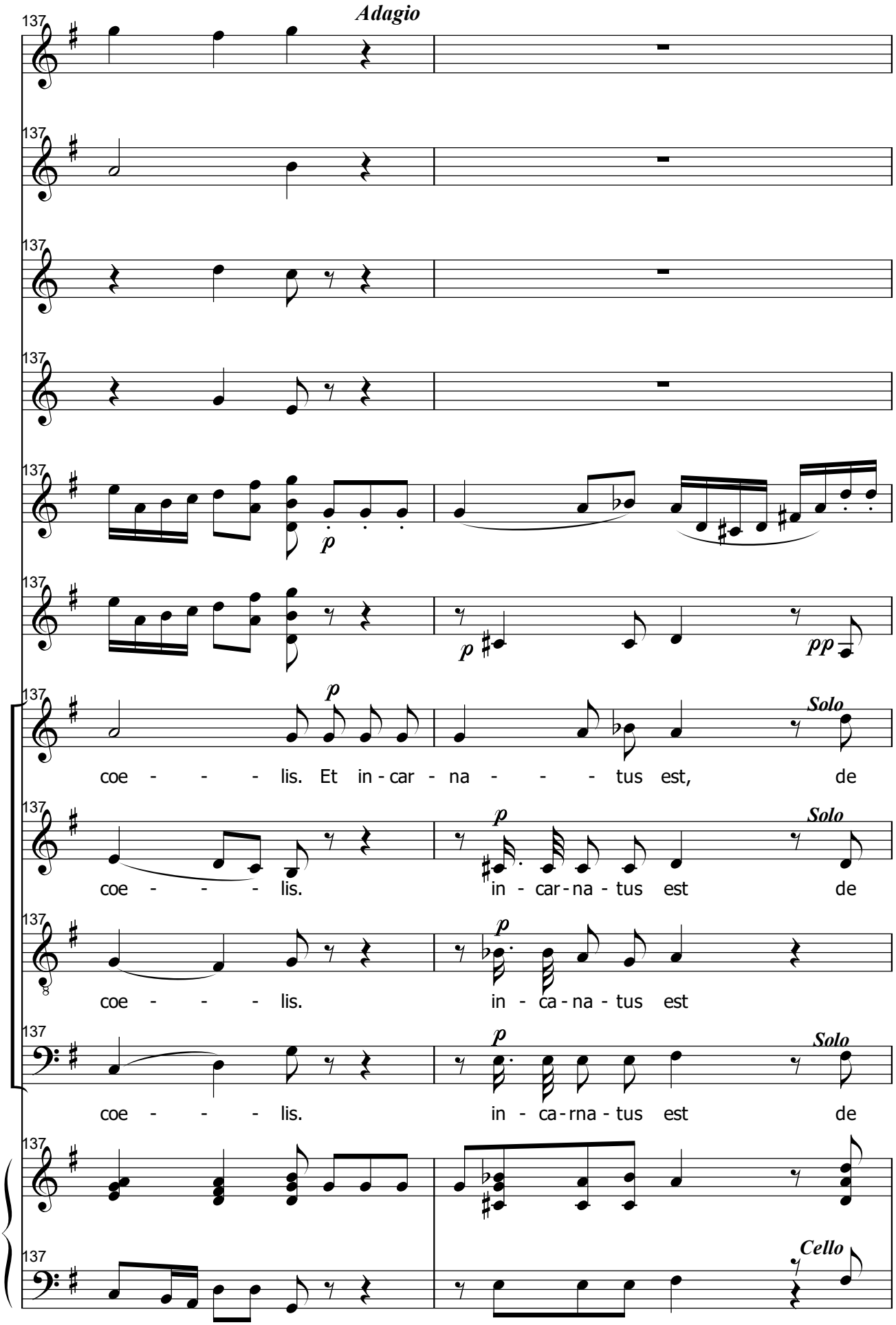
Adagio
137
p
pp
Solo
coe - - - - lis. Et in - car - na - - - - tus est, de
coe - - - - lis. in - car - na - tus est de
coe - - - - lis. in - ca - na - tus est
coe - - - - lis. in - ca - rna - tus est de
Cello

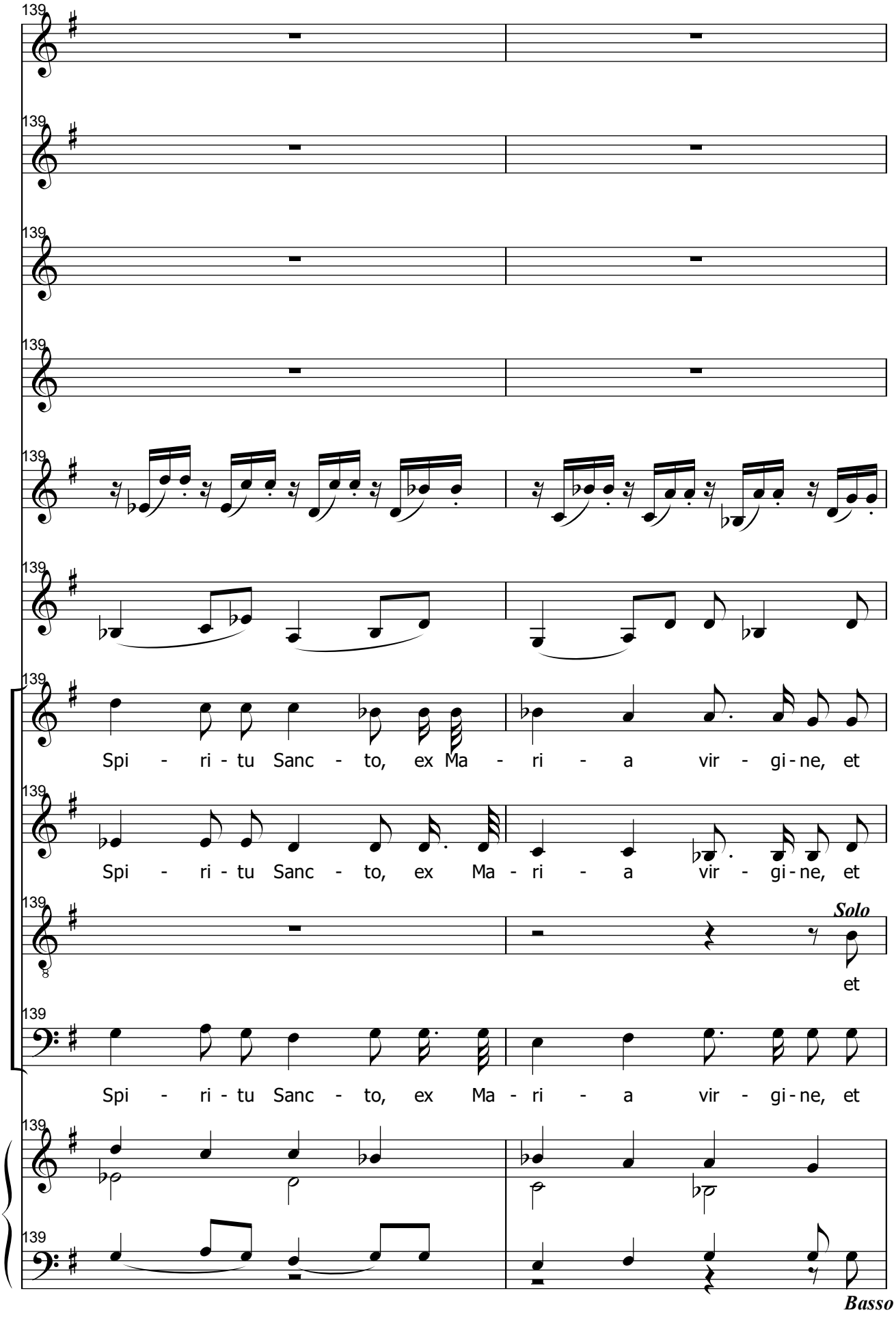
139
Spi - ri - tu Sanc - to, ex Ma - ri - a vir - gi - ne, et
Spi - ri - tu Sanc - to, ex Ma - ri - a vir - gi - ne, et
Solo
et
Spi - ri - tu Sanc - to, ex Ma - ri - a vir - gi - ne, et
Basso

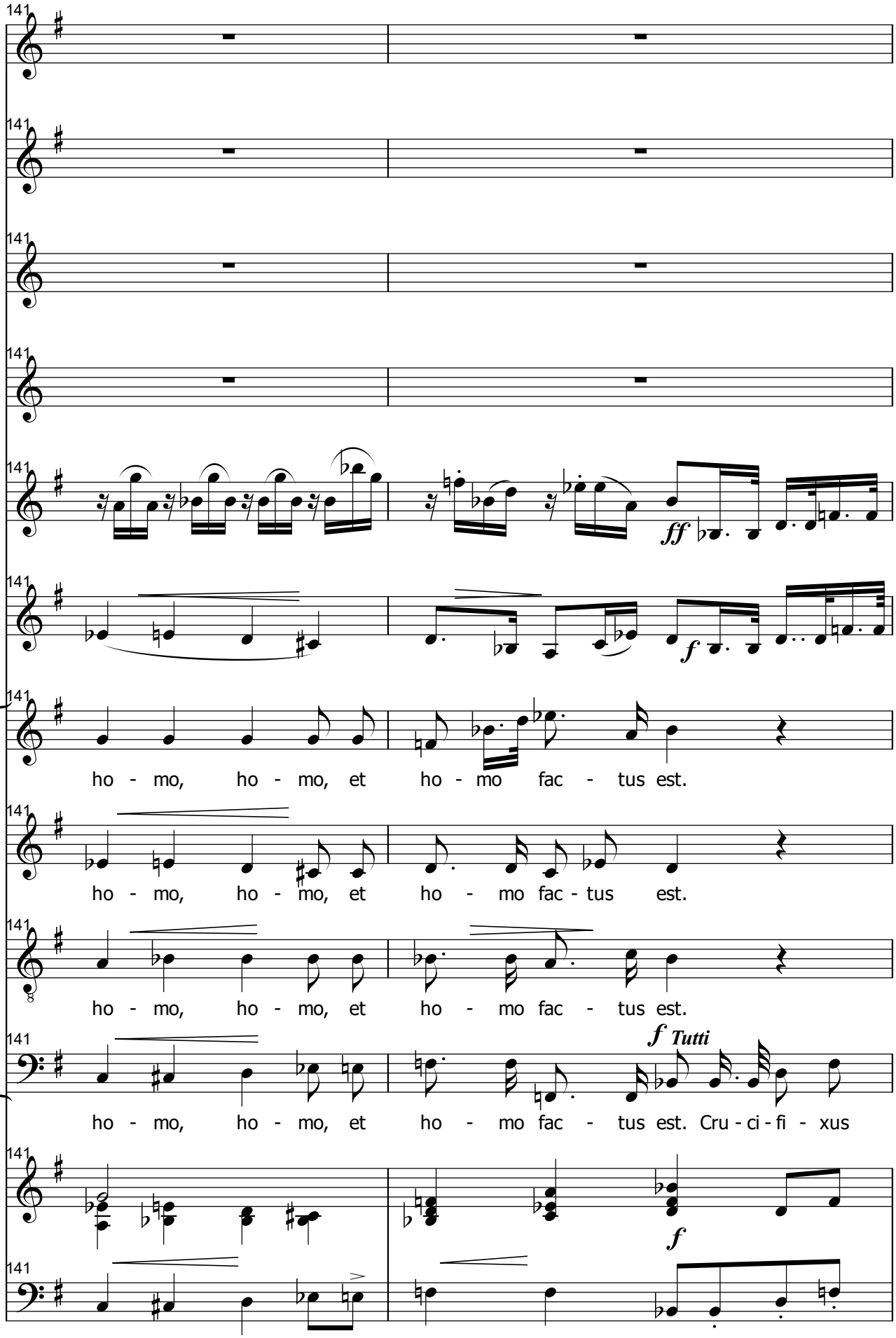
141
ff
f
ho - mo, ho - mo, et ho - mo fac - tus est.
ho - mo, ho - mo, et ho - mo fac - tus est.
ho - mo, ho - mo, et ho - mo fac - tus est.
f Tutti
ho - mo, ho - mo, et ho - mo fac - tus est. Cru - ci - fi - xus
f

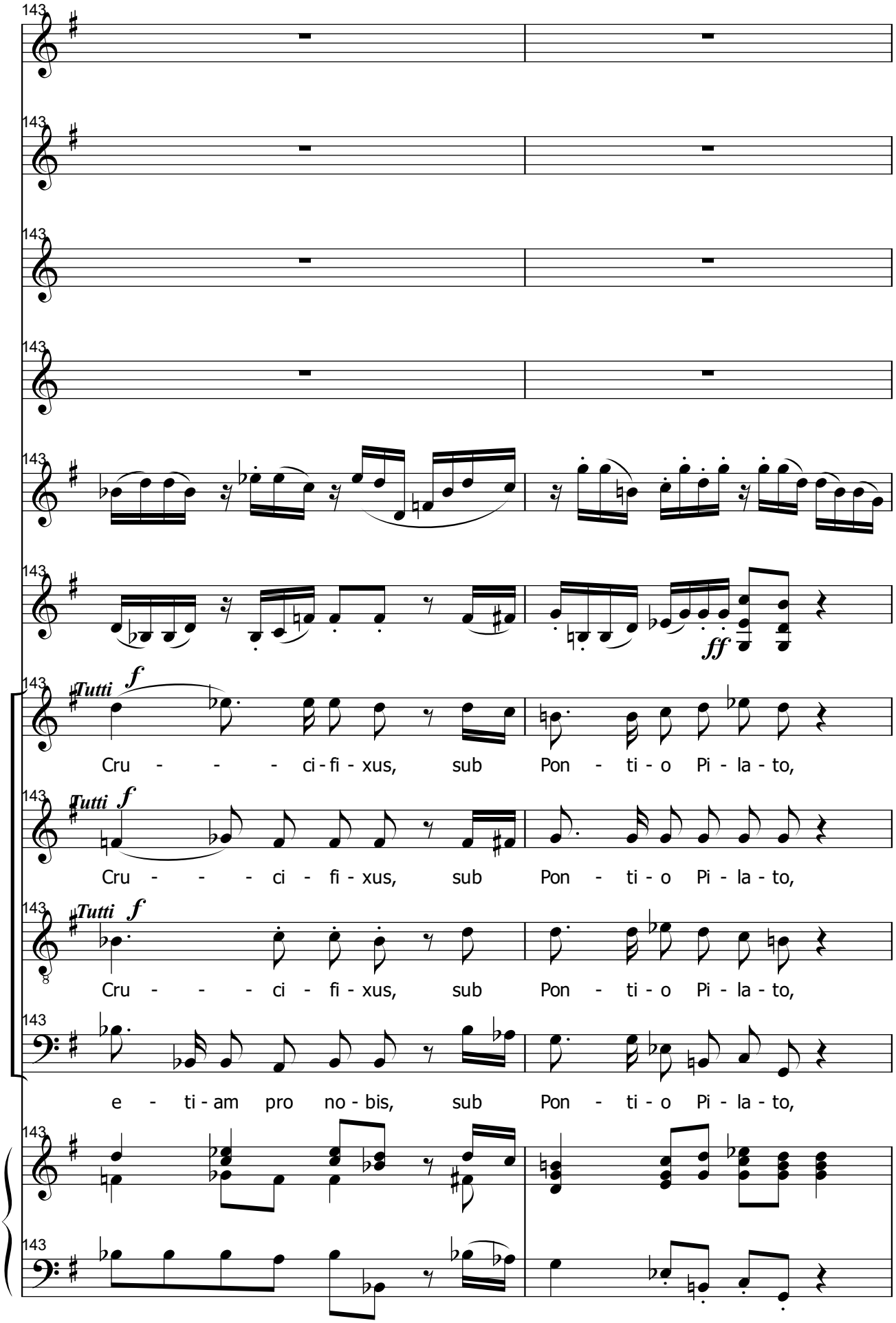
143
Tutti
f
Cru - - - ci - fi - xus, sub Pon - ti - o Pi - la - to,
Tutti
f
Cru - - - ci - fi - xus, sub Pon - ti - o Pi - la - to,
Tutti
f
Cru - - - ci - fi - xus, sub Pon - ti - o Pi - la - to,
e - ti - am pro no - bis, sub Pon - ti - o Pi - la - to,
ff

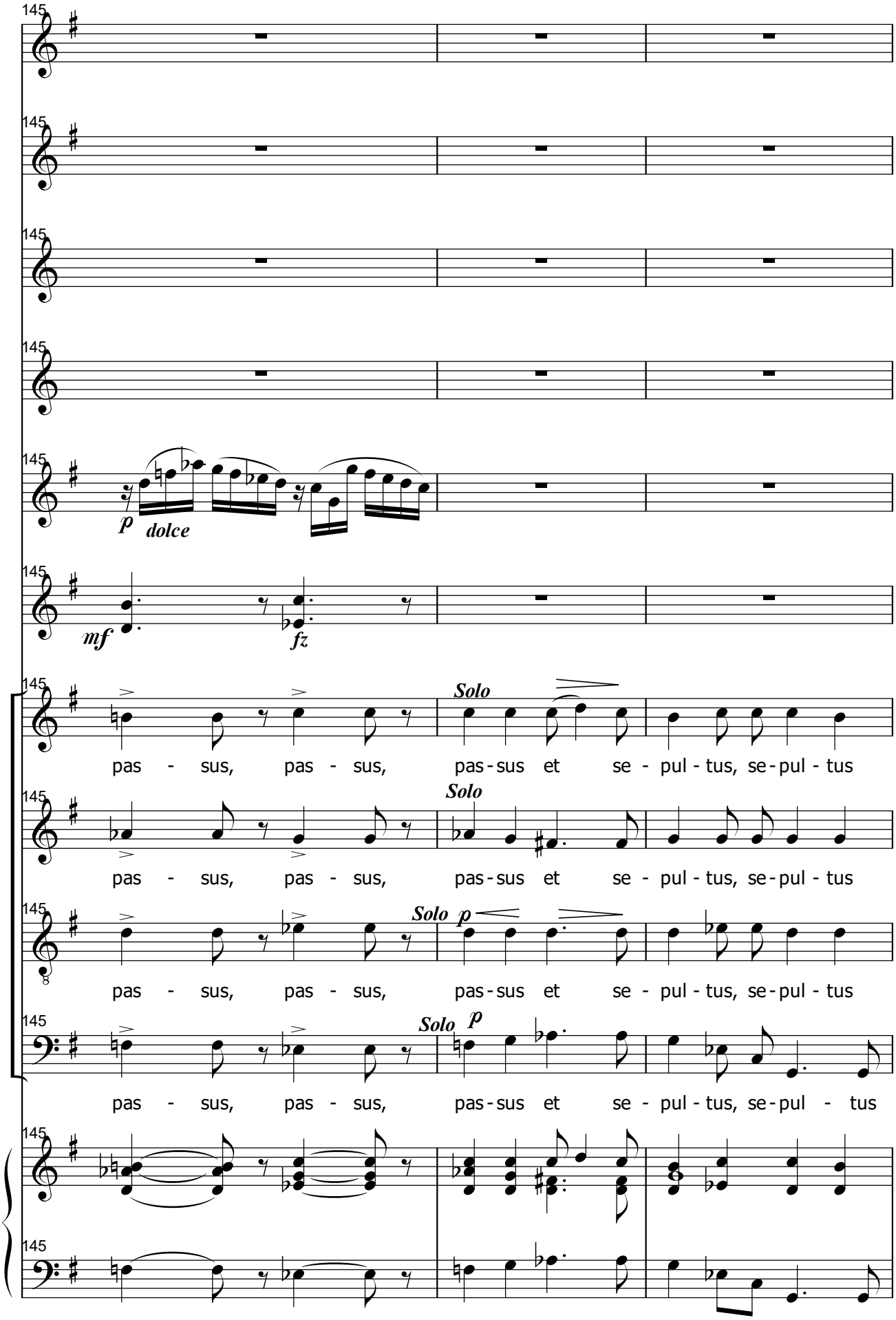
145
p
dolce
mf
fz
Solo
pas - sus, pas - sus, pas-sus et se - pul - tus, se-pul - tus
Solo
pas - sus, pas - sus, pas-sus et se - pul - tus, se-pul - tus
Solo p
pas - sus, pas - sus, pas-sus et se - pul - tus, se-pul - tus
Solo p
pas - sus, pas - sus, pas-sus et se - pul - tus, se-pul - tus

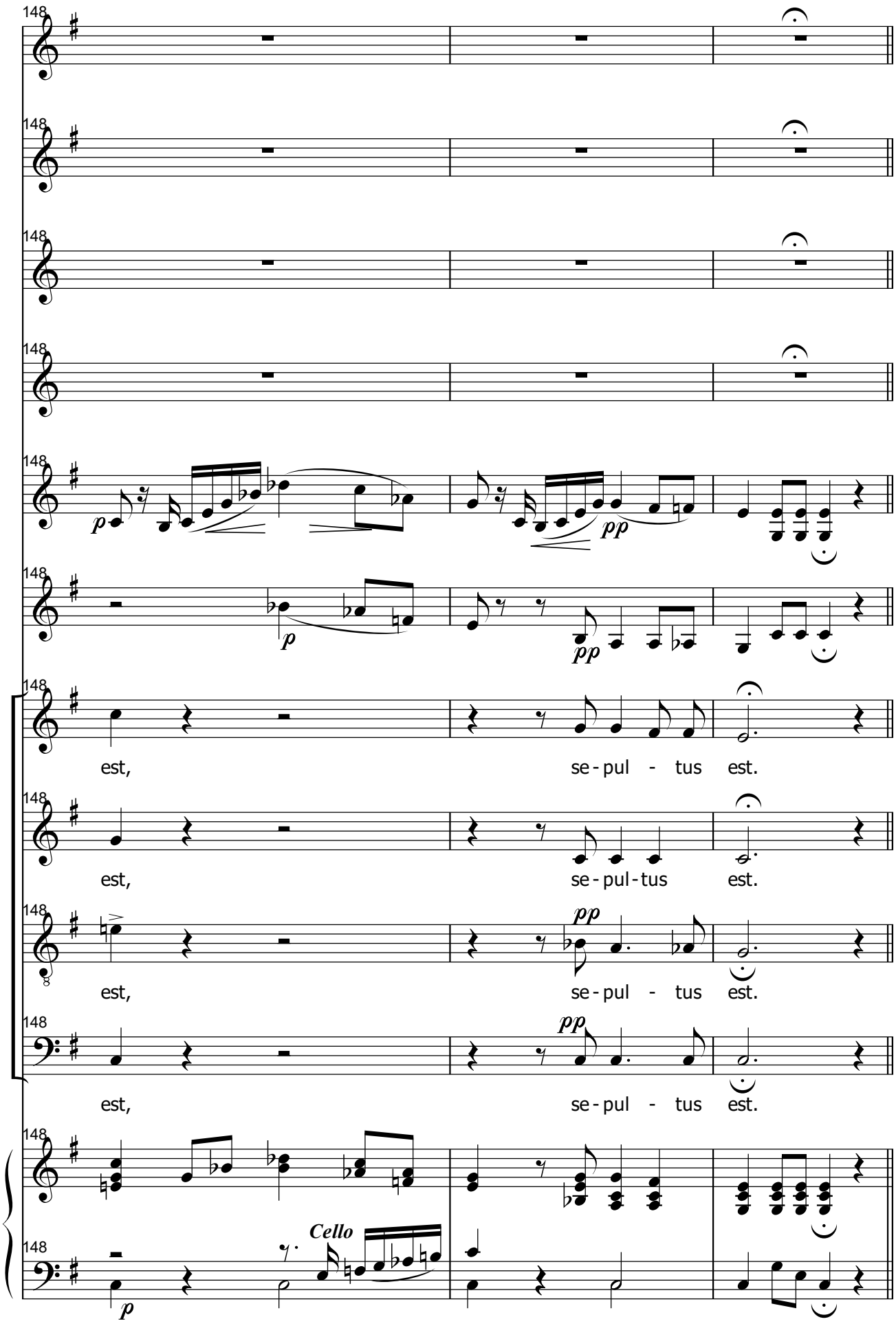
148
p
pp
est, se - pul - tus est.
est, se - pul - tus est.
est, se - pul - tus est.
est, se - pul - tus est.
Cello

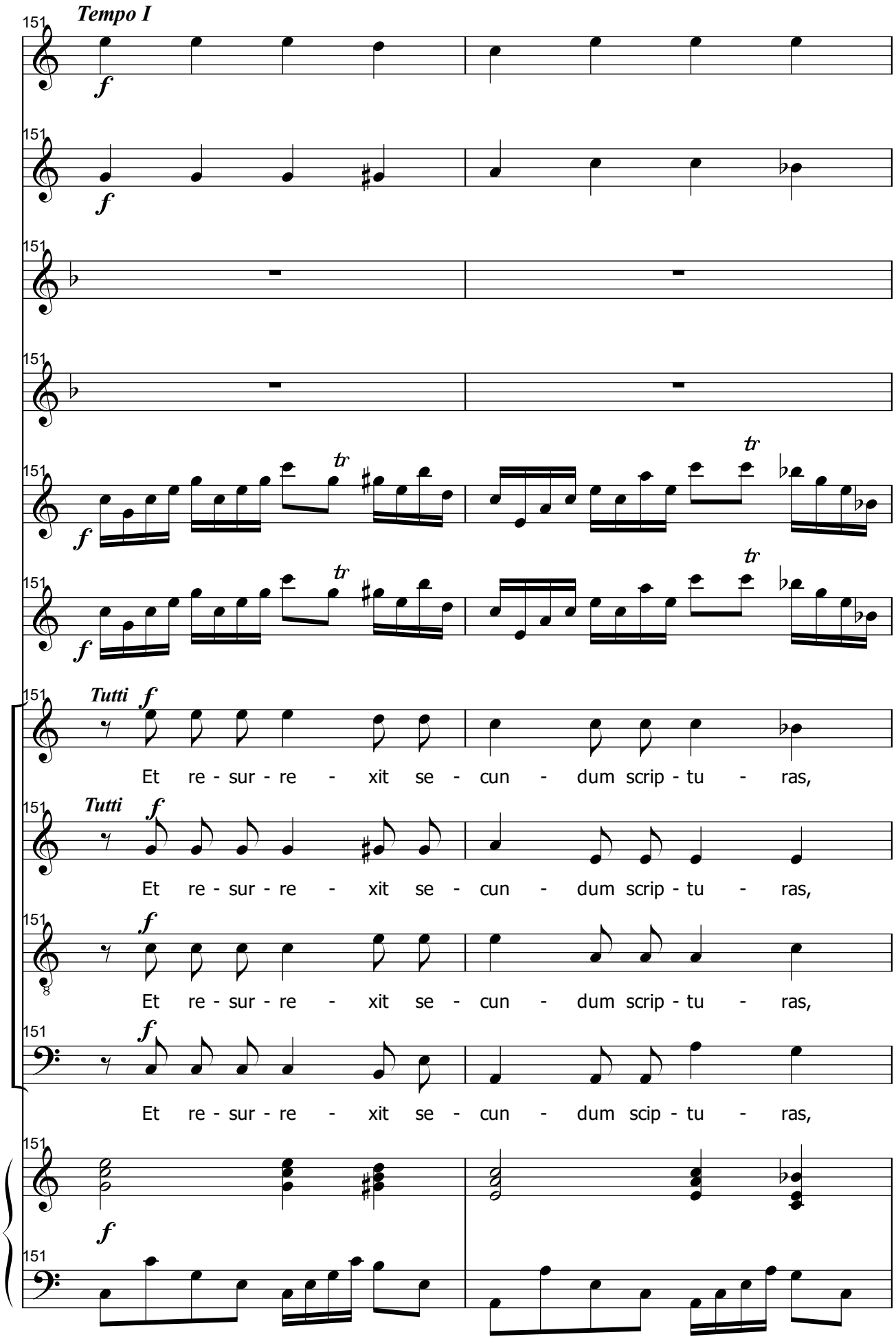
Tempo I
Tutti
Et re - sur - re - xit se - cun - dum scrip - tu - ras,
Et re - sur - re - xit se - cun - dum scrip - tu - ras,
Et re - sur - re - xit se - cun - dum scrip - tu - ras,
Et re - sur - re - xit se - cun - dum scip - tu - ras,

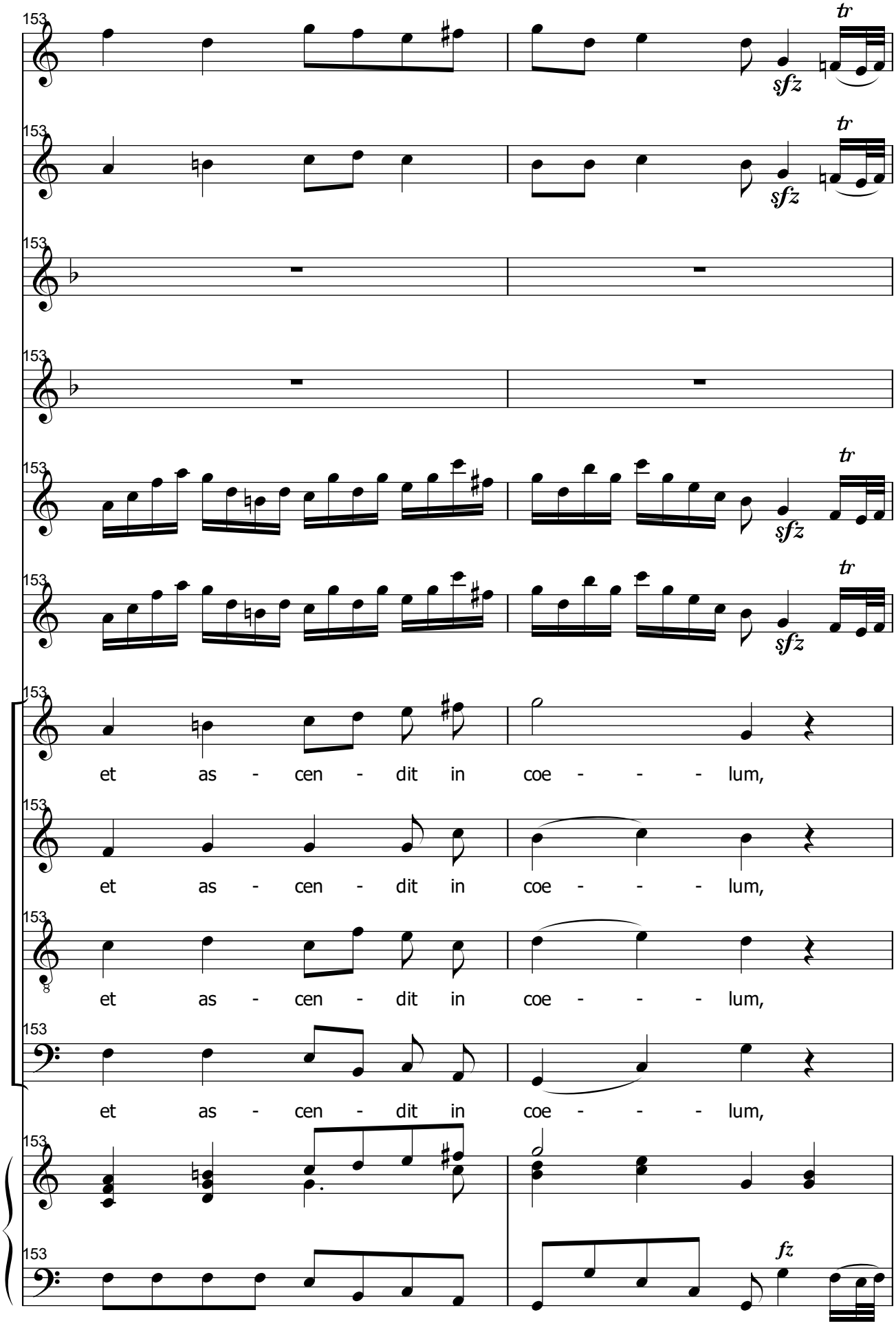
153
tr
sfz
et as - cen - dit in coe - - - lum,
et as - cen - dit in coe - - - lum,
et as - cen - dit in coe - - - lum,
et as - cen - dit in coe - - - lum,
fz

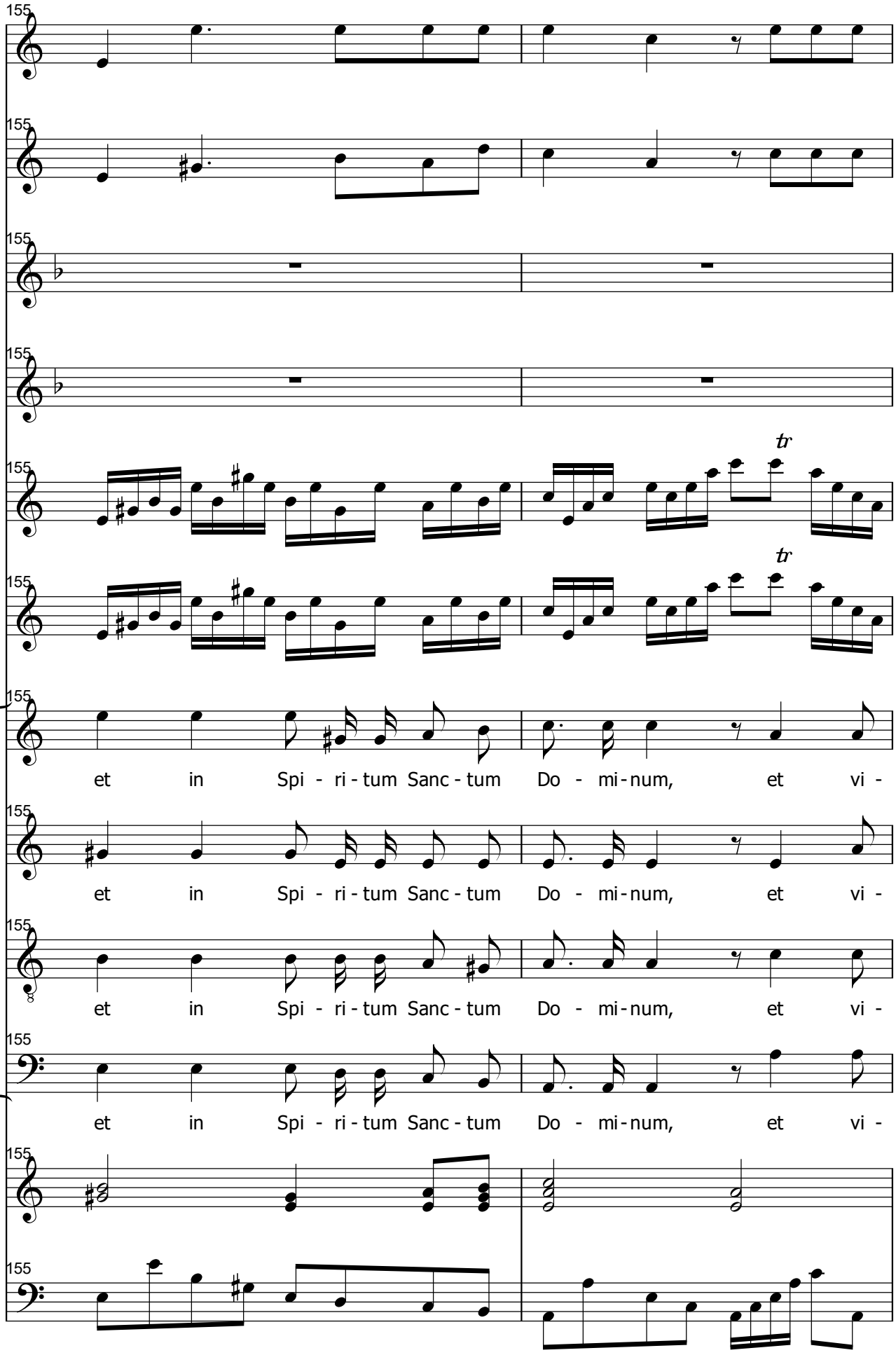
155
et in Spi - ri - tum Sanc - tum Do - mi - num, et vi -
et in Spi - ri - tum Sanc - tum Do - mi - num, et vi -
et in Spi - ri - tum Sanc - tum Do - mi - num, et vi -
et in Spi - ri - tum Sanc - tum Do - mi - num, et vi -

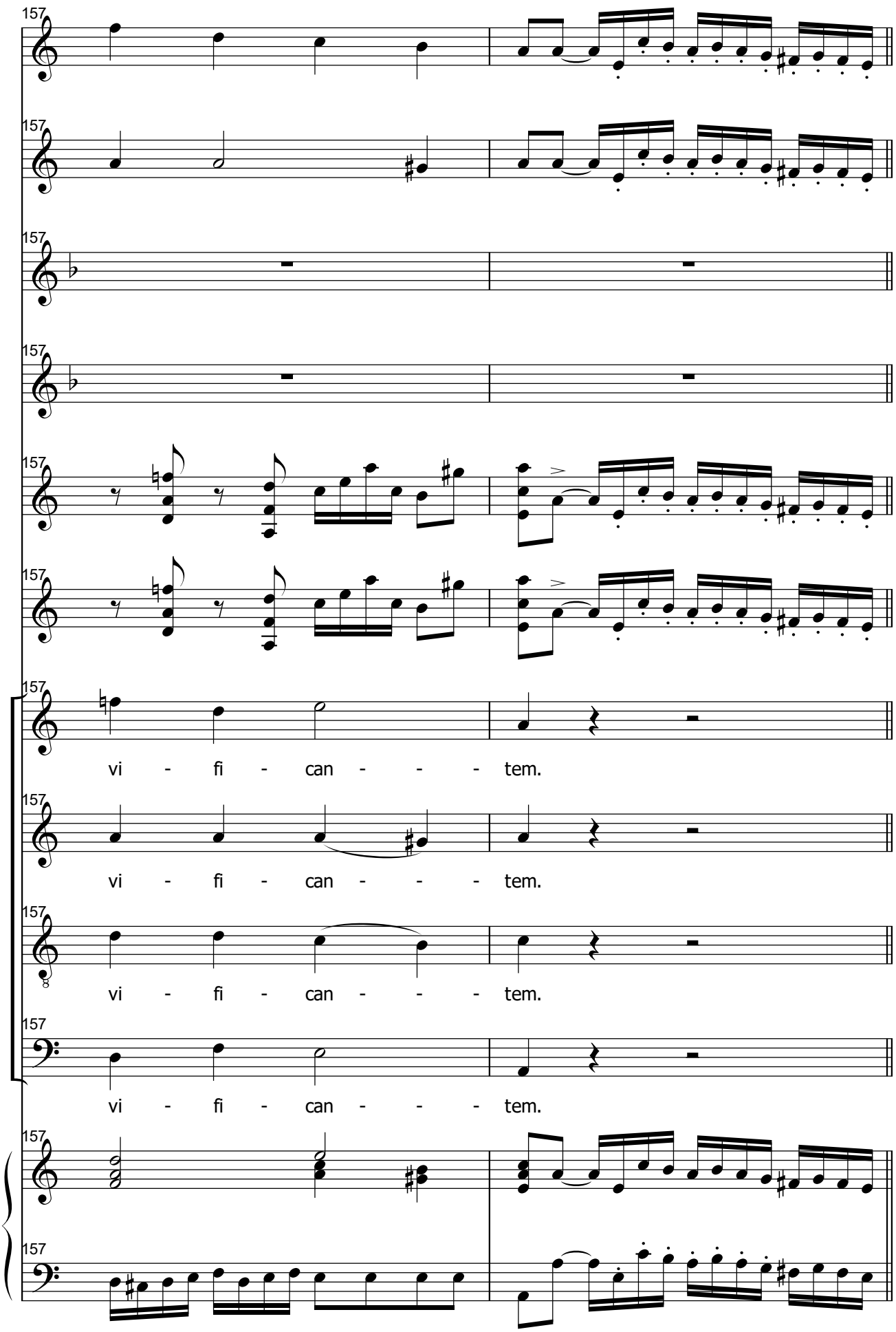
157
157
157
157
157
157
157
vi - fi - can - - - tem.
157
vi - fi - can - - - tem.
157
vi - fi - can - - - tem.
157
vi - fi - can - - - tem.
157
157

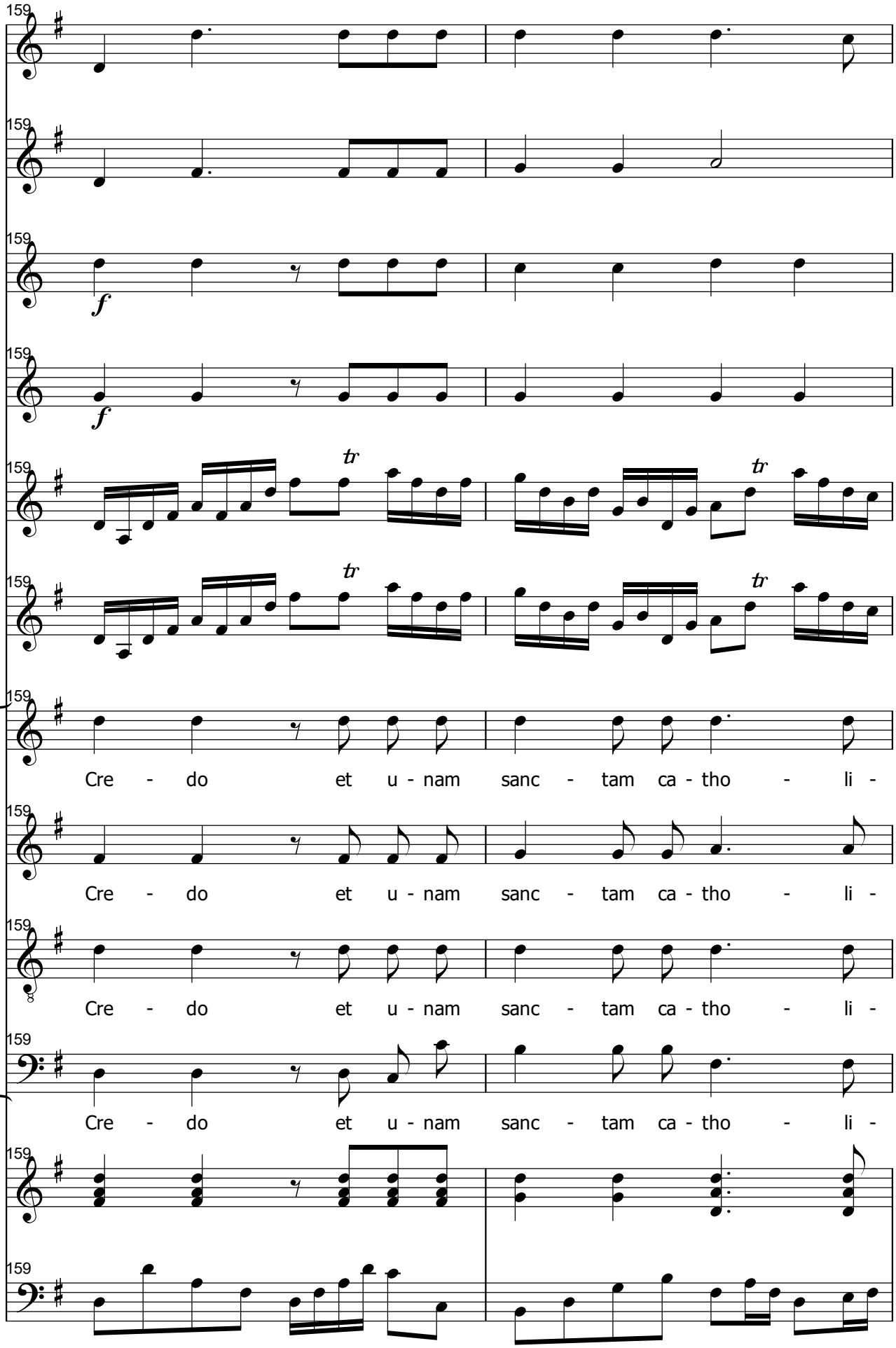
159
f
tr
Cre - do et u - nam sanc - tam ca - tho - li -

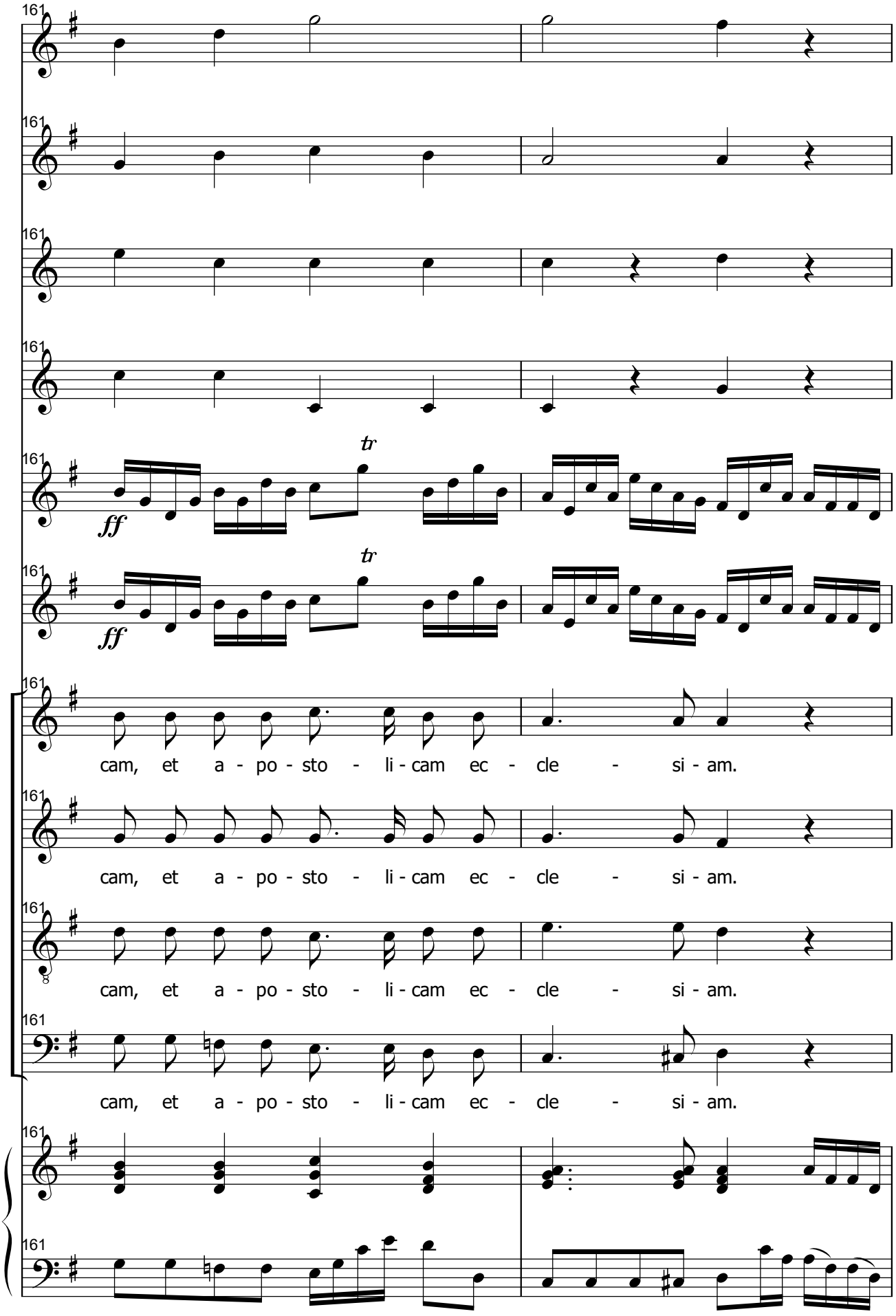
161
ff
tr
cam, et a - po - sto - li - cam ec - cle - si - am.

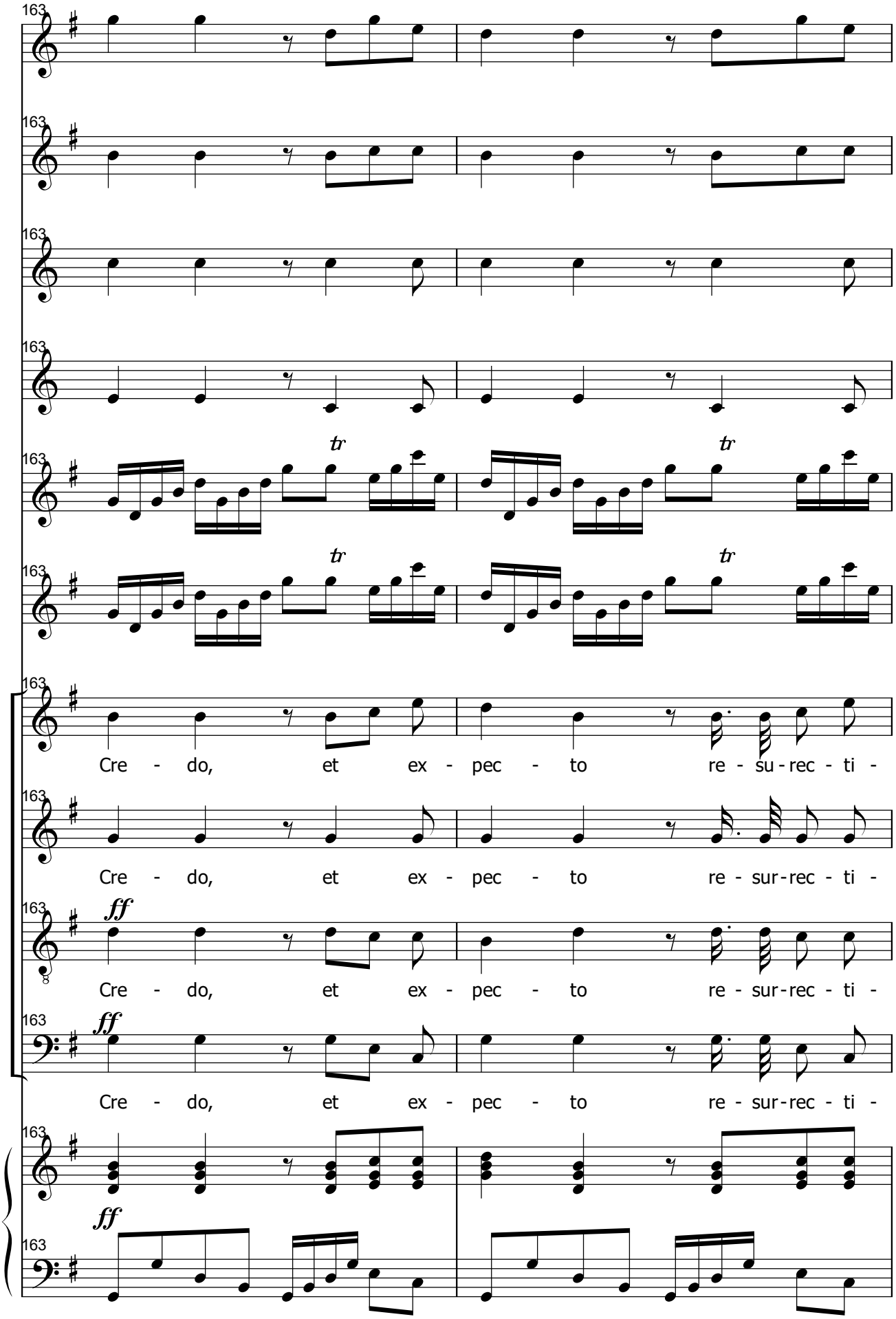
163
tr
Cre - do, et ex - pec - to re - su - rec - ti -
Cre - do, et ex - pec - to re - sur - rec - ti -
ff
Cre - do, et ex - pec - to re - sur - rec - ti -
Cre - do, et ex - pec - to re - sur - rec - ti -

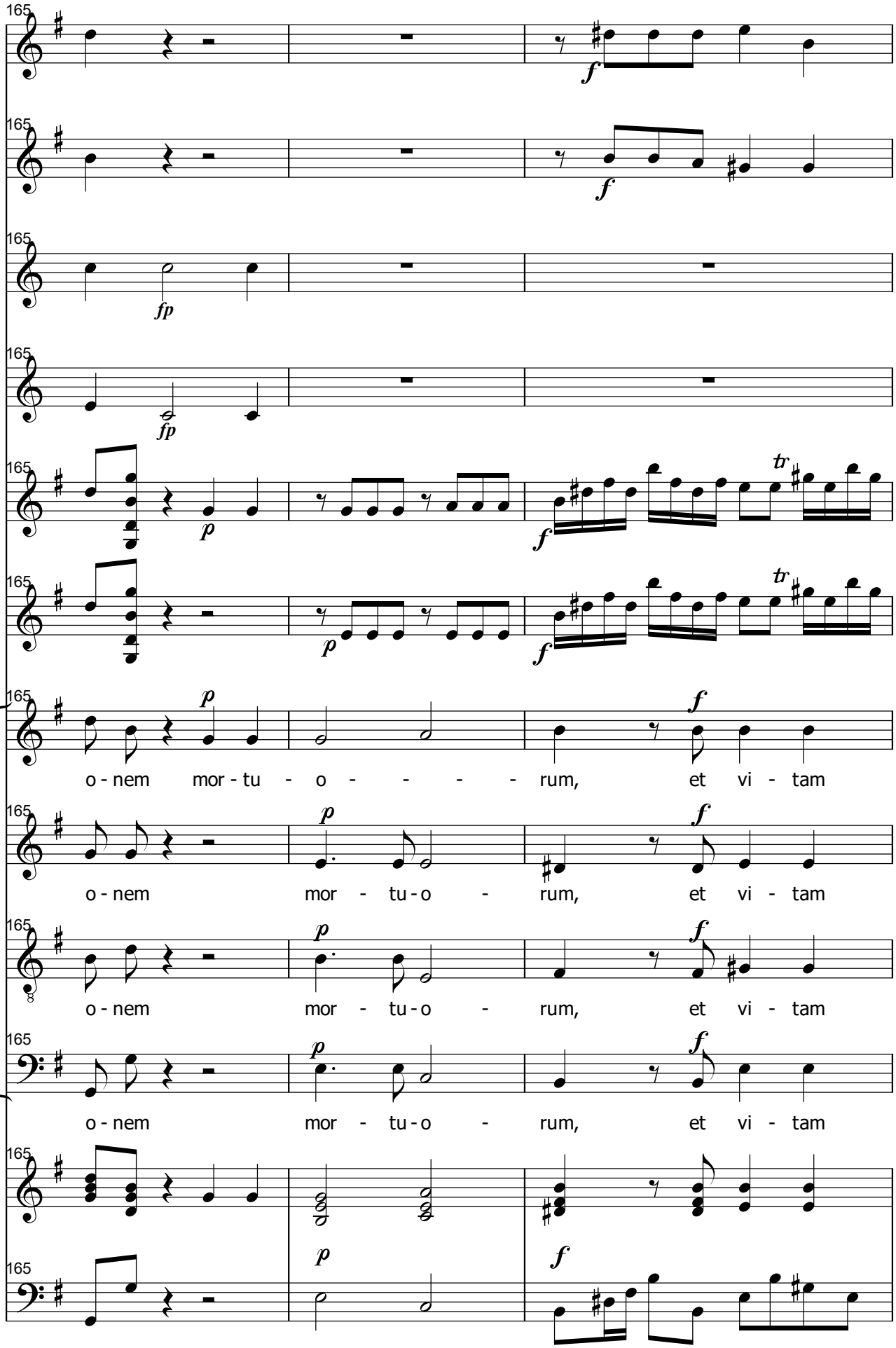
165
o - nem mor - tu - o - - - - - rum, et vi - tam
o - nem mor - tu - o - rum, et vi - tam
o - nem mor - tu - o - rum, et vi - tam
o - nem mor - tu - o - rum, et vi - tam

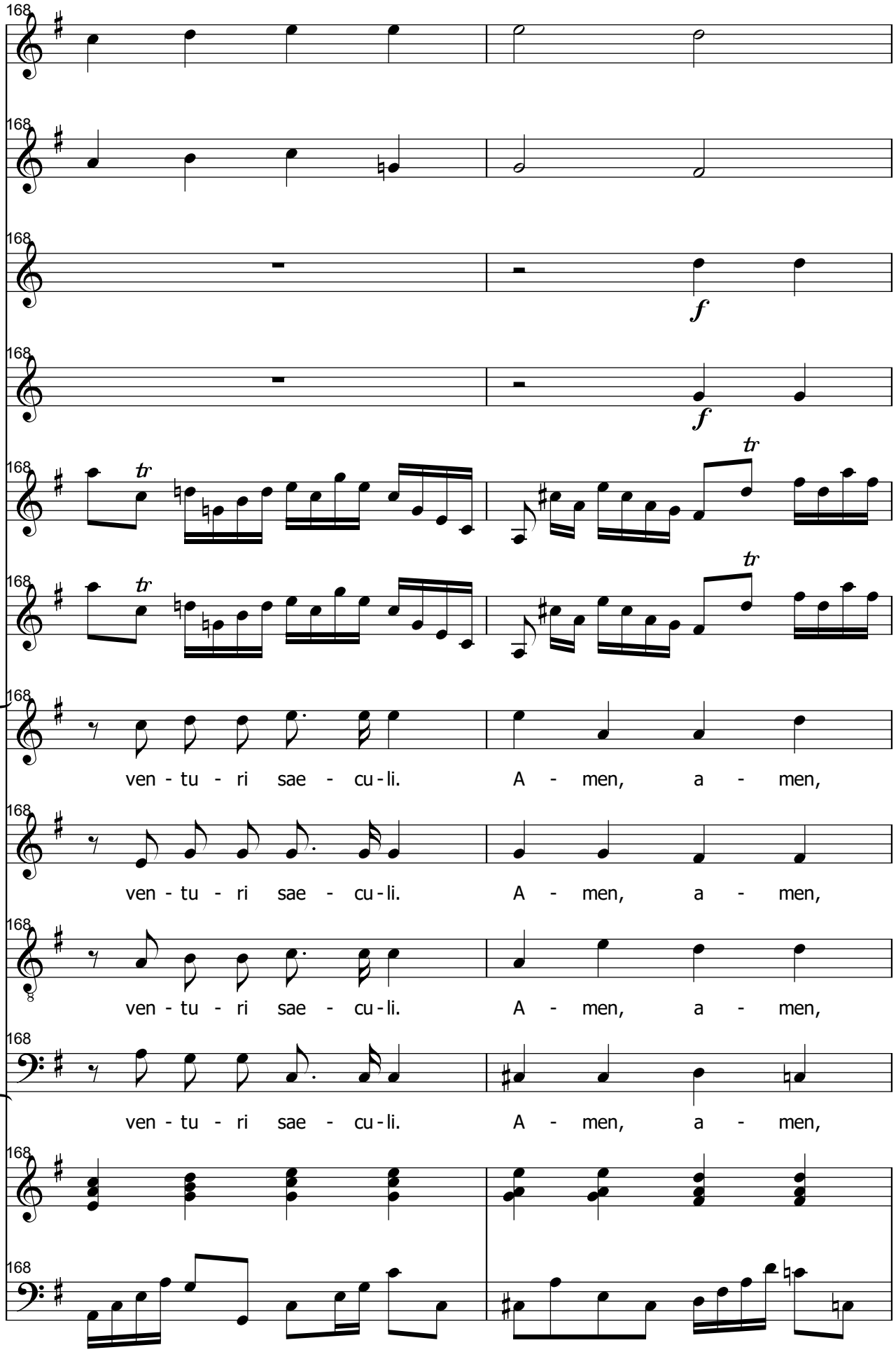
168
f
tr
ven - tu - ri sae - cu - li. A - men, a - men,

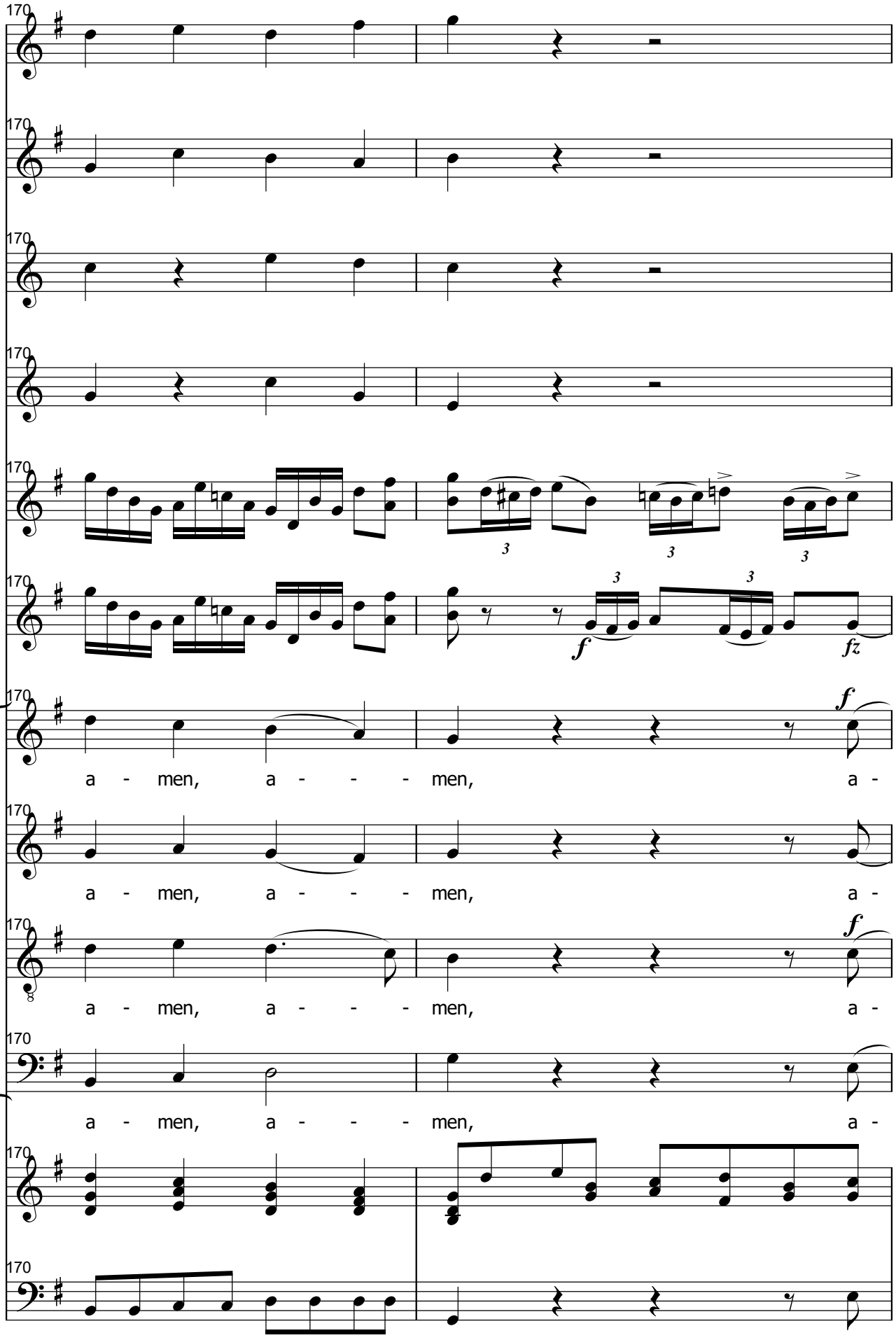
170
a - men, a - - - men, a -
a - men, a - - - men, a -
a - men, a - - - men, a -
a - men, a - - - men, a -

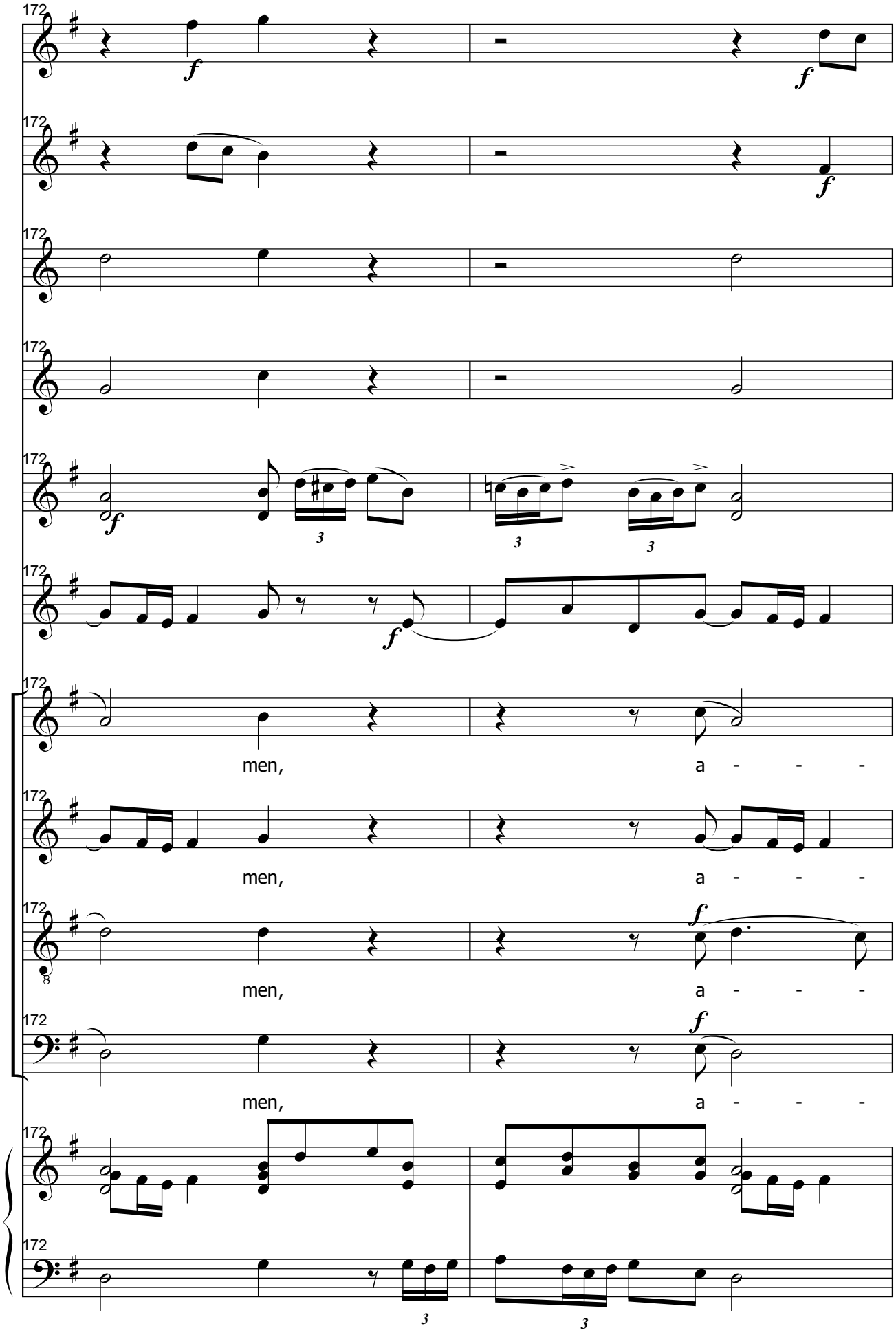
172
men, a - - -
men, a - - -
men, a - - -
men, a - - -

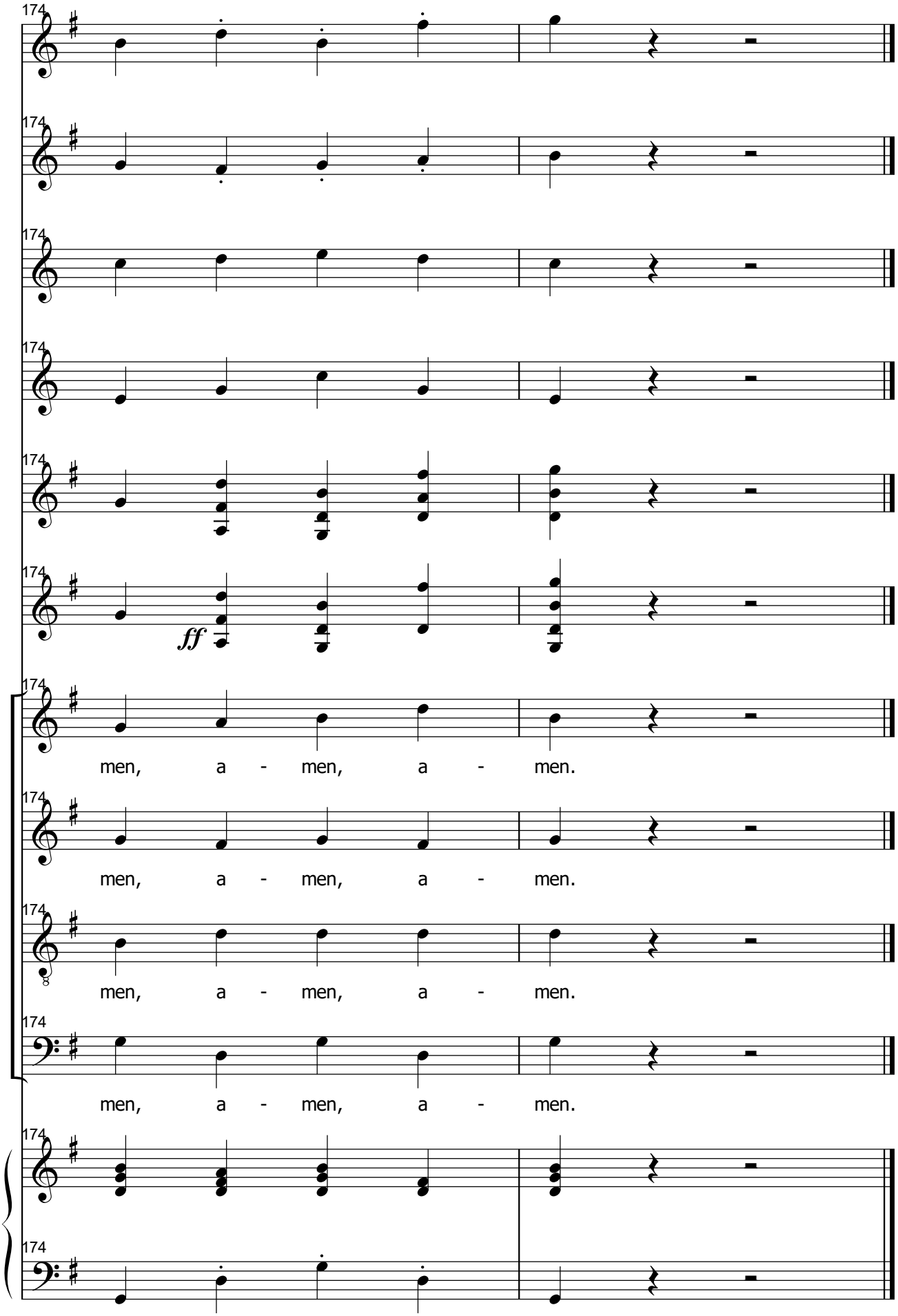
174
174
174
174
174
ff
174
men, a - men, a - men.
174
men, a - men, a - men.
174
men, a - men, a - men.
174
men, a - men, a - men.
174
174

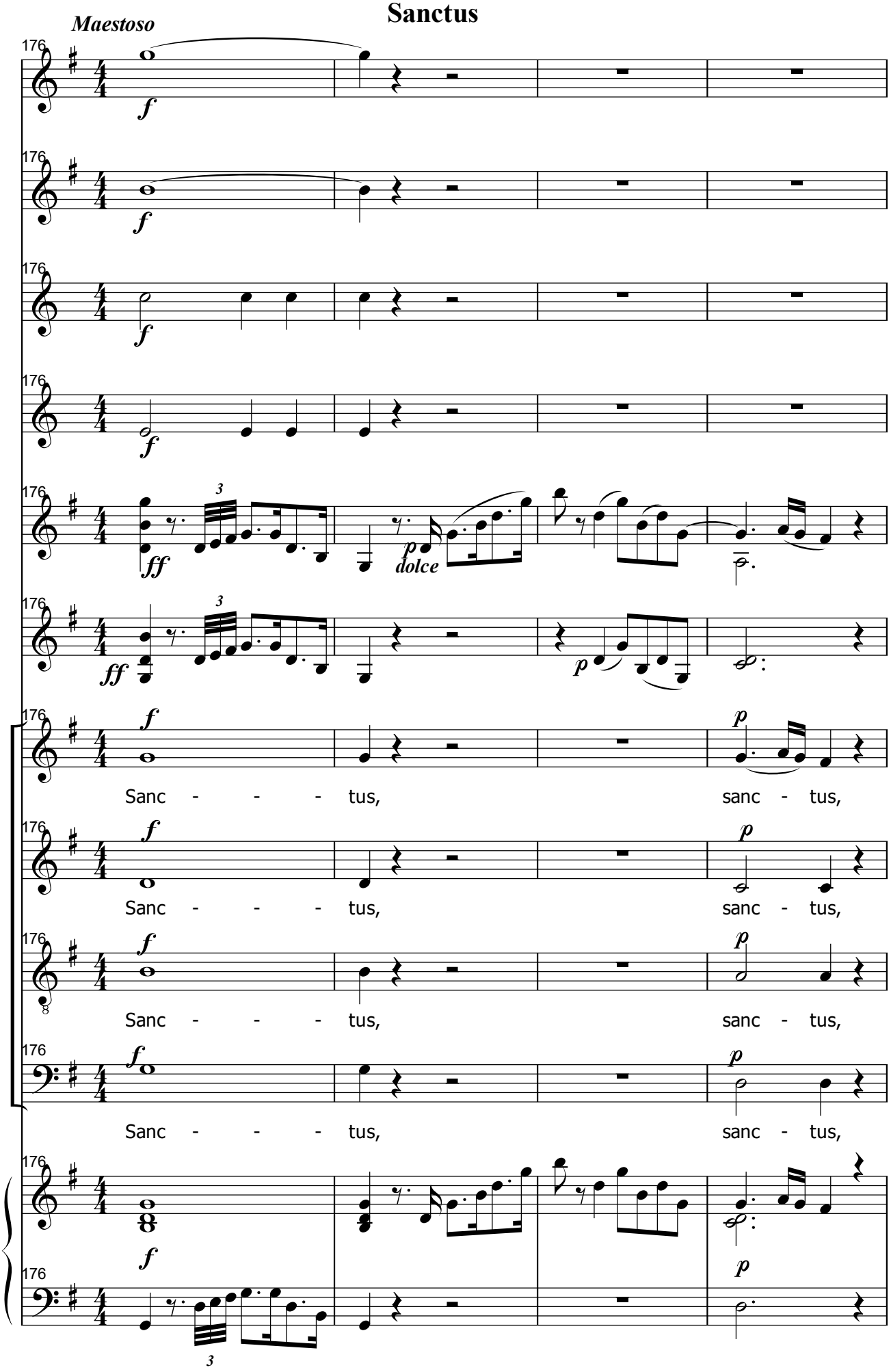
Maestoso
176
f
ff
dolce
p
Sanc - - - tus,
sanc - tus,

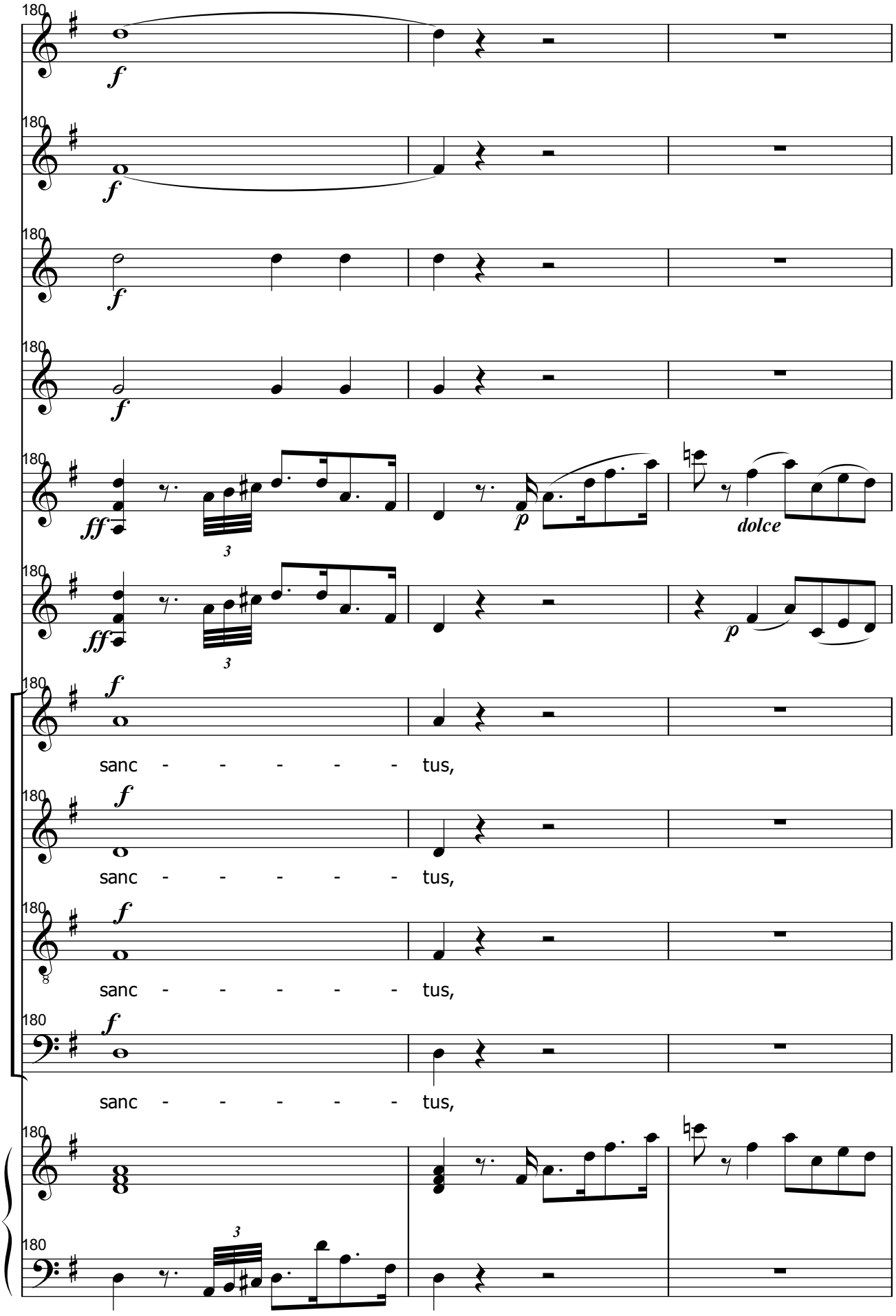
180
f
ff
p
dolce
3
sanc - - - - - tus,

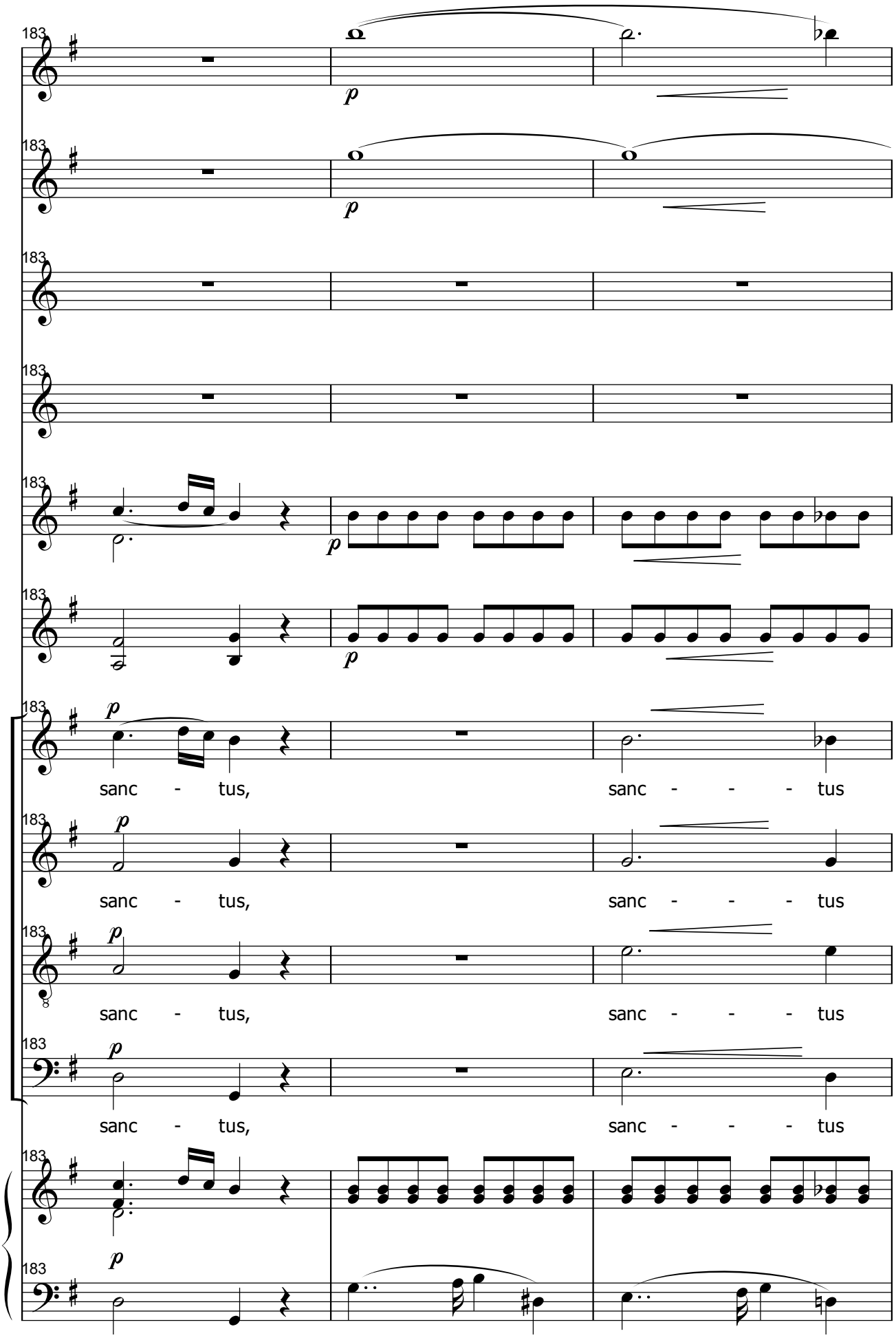
183
p
183
p
183
183
183
p
183
p
183
p
sanc - tus,
sanc - - - tus
183
p
sanc - tus,
sanc - - - tus
183
p
sanc - tus,
sanc - - - tus
183
p
sanc - tus,
sanc - - - tus
183
183
p

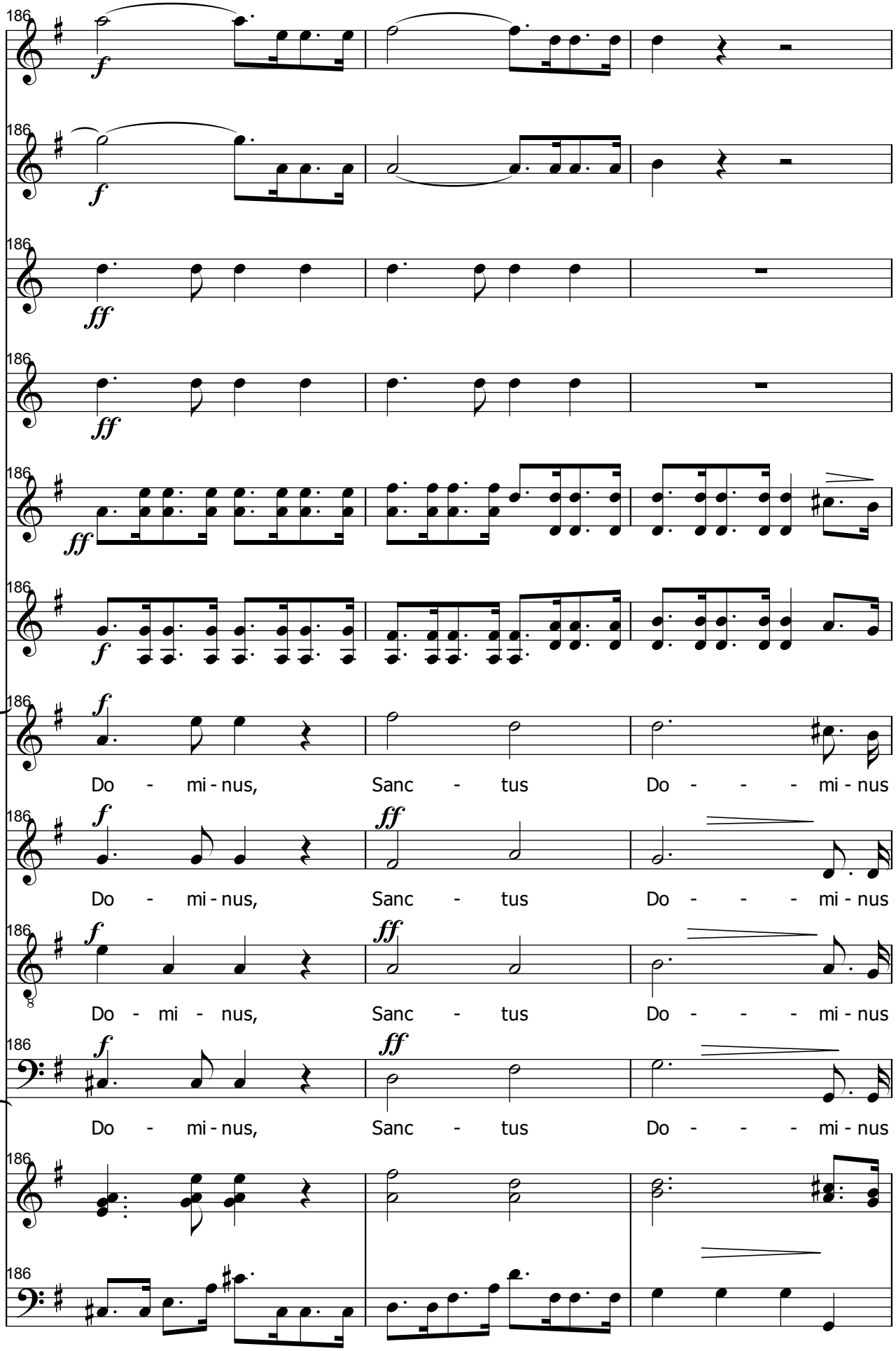
186
f
ff
Do - mi - nus, Sanc - tus Do - - - - mi - nus
Do - mi - nus, Sanc - tus Do - - - - mi - nus
Do - mi - nus, Sanc - tus Do - - - - mi - nus
Do - mi - nus, Sanc - tus Do - - - - mi - nus

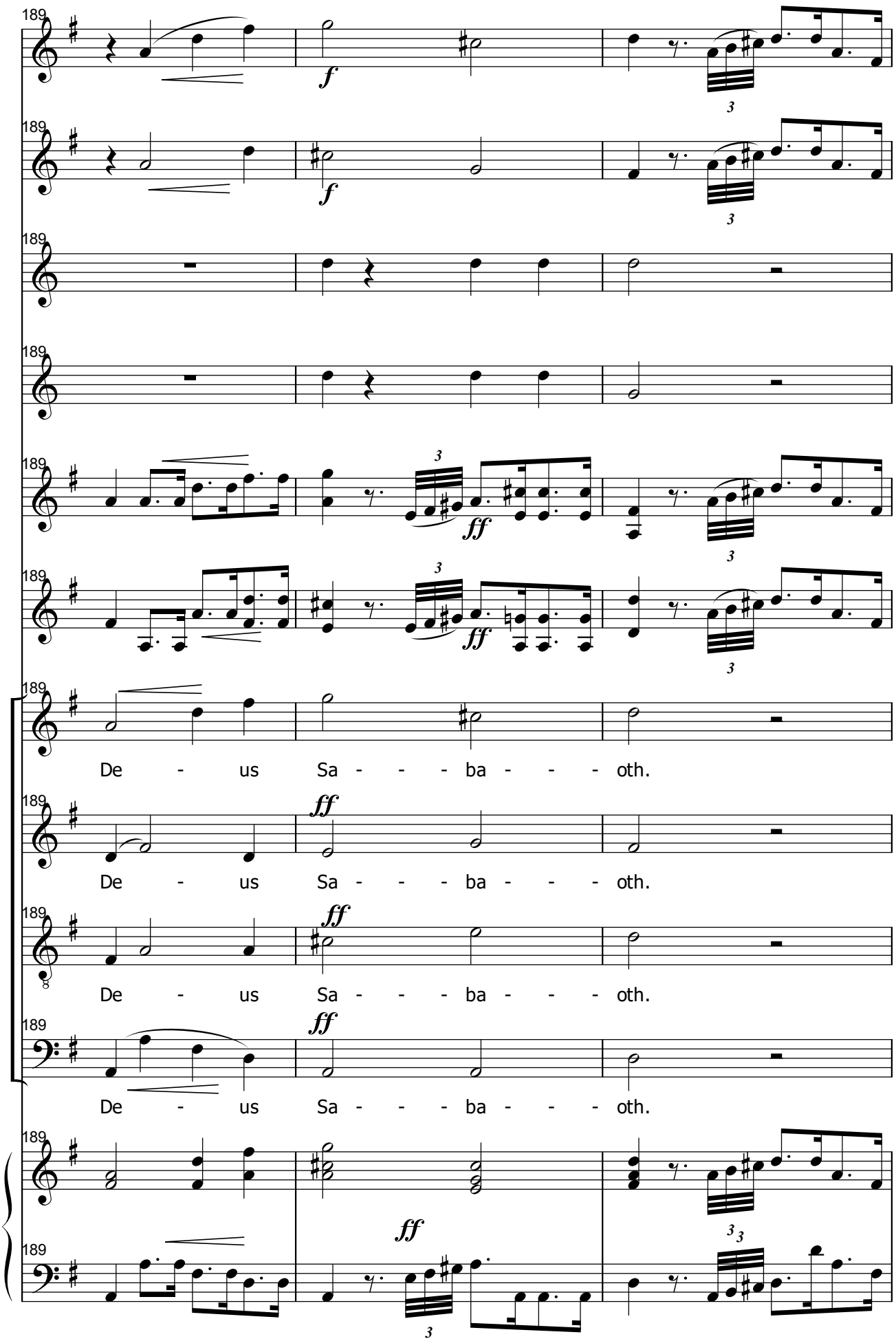
189
f
3
ff
De - us Sa - - - ba - - - oth.

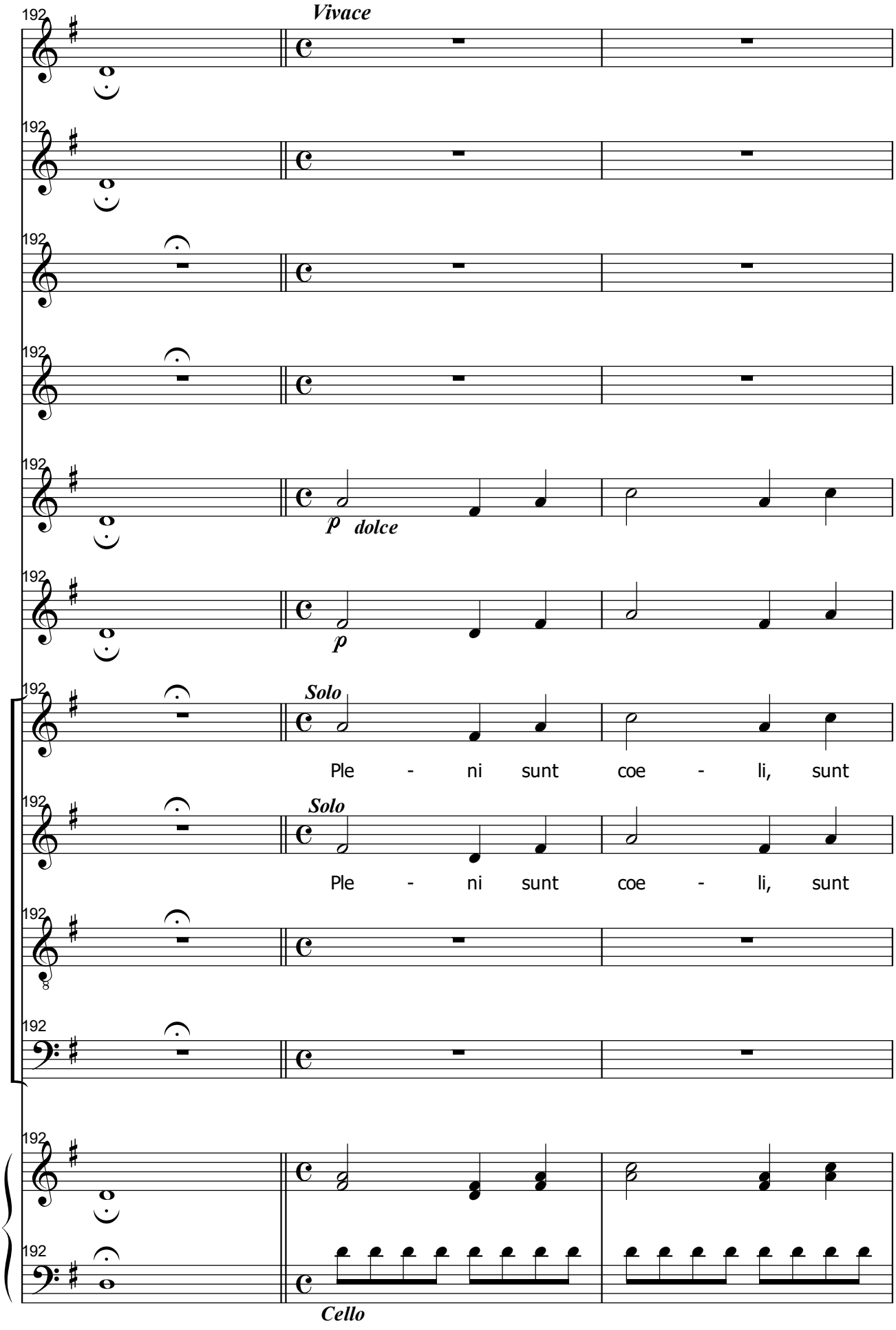
192
Vivace
p dolce
p
Solo
Ple - ni sunt coe - li, sunt
Solo
Ple - ni sunt coe - li, sunt
Cello

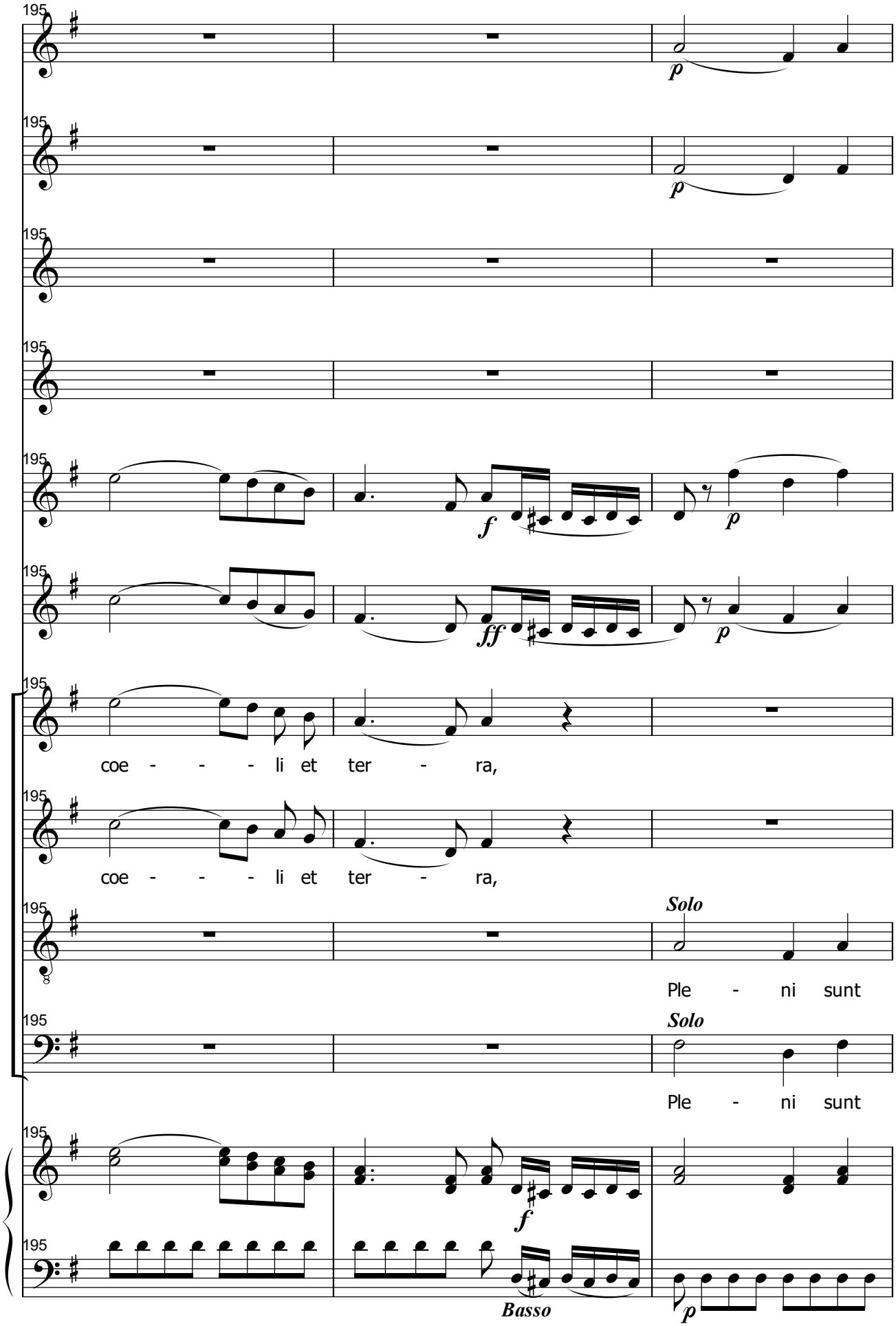
195
p
f
ff
coe - - - li et ter - ra,
coe - - - li et ter - ra,
Solo
Ple - ni sunt
Solo
Ple - ni sunt
Basso

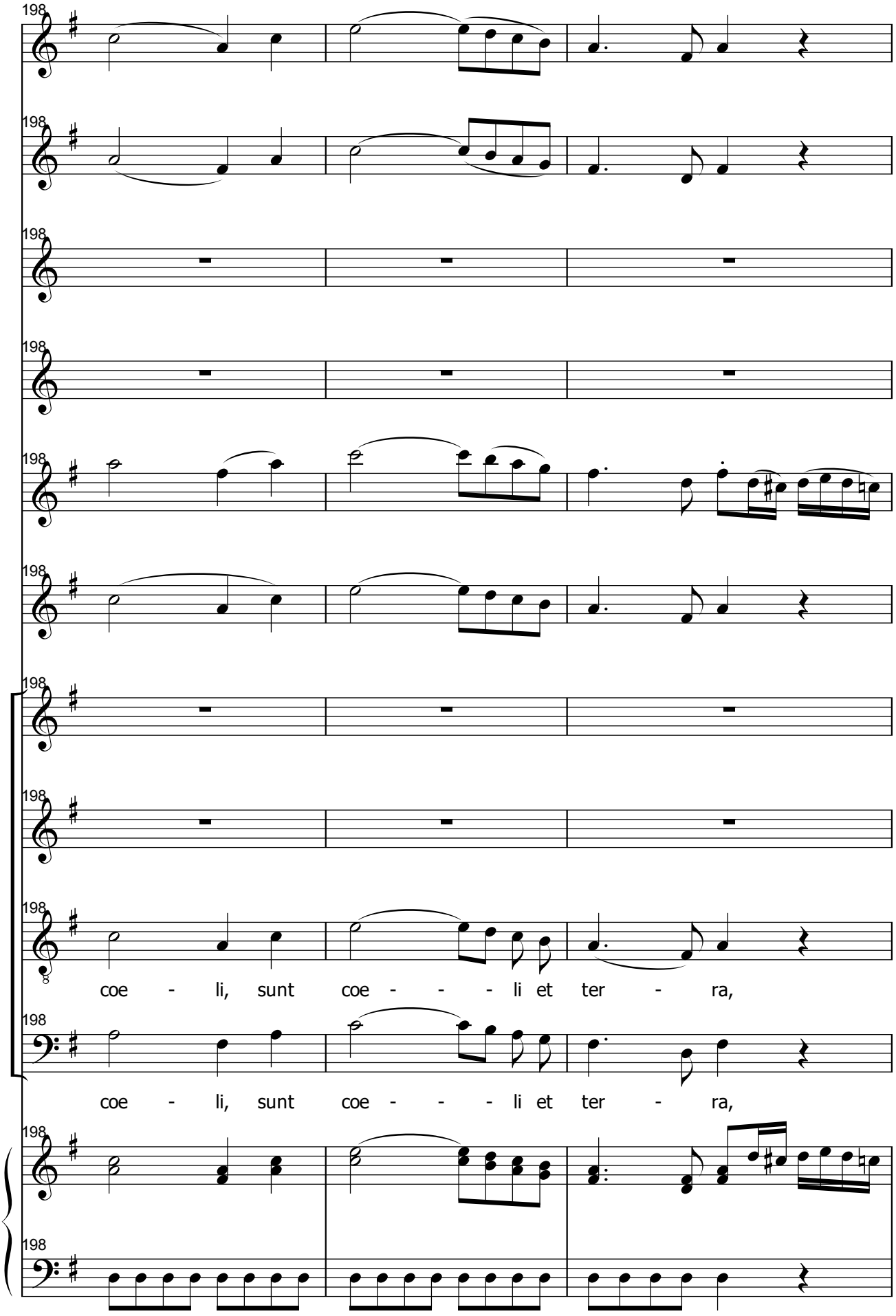
198
198
198
198
198
198
198
198
198
198
198
198
198
198
198
198
coe - li, sunt coe - - - li et ter - ra,
coe - li, sunt coe - - - li et ter - ra,

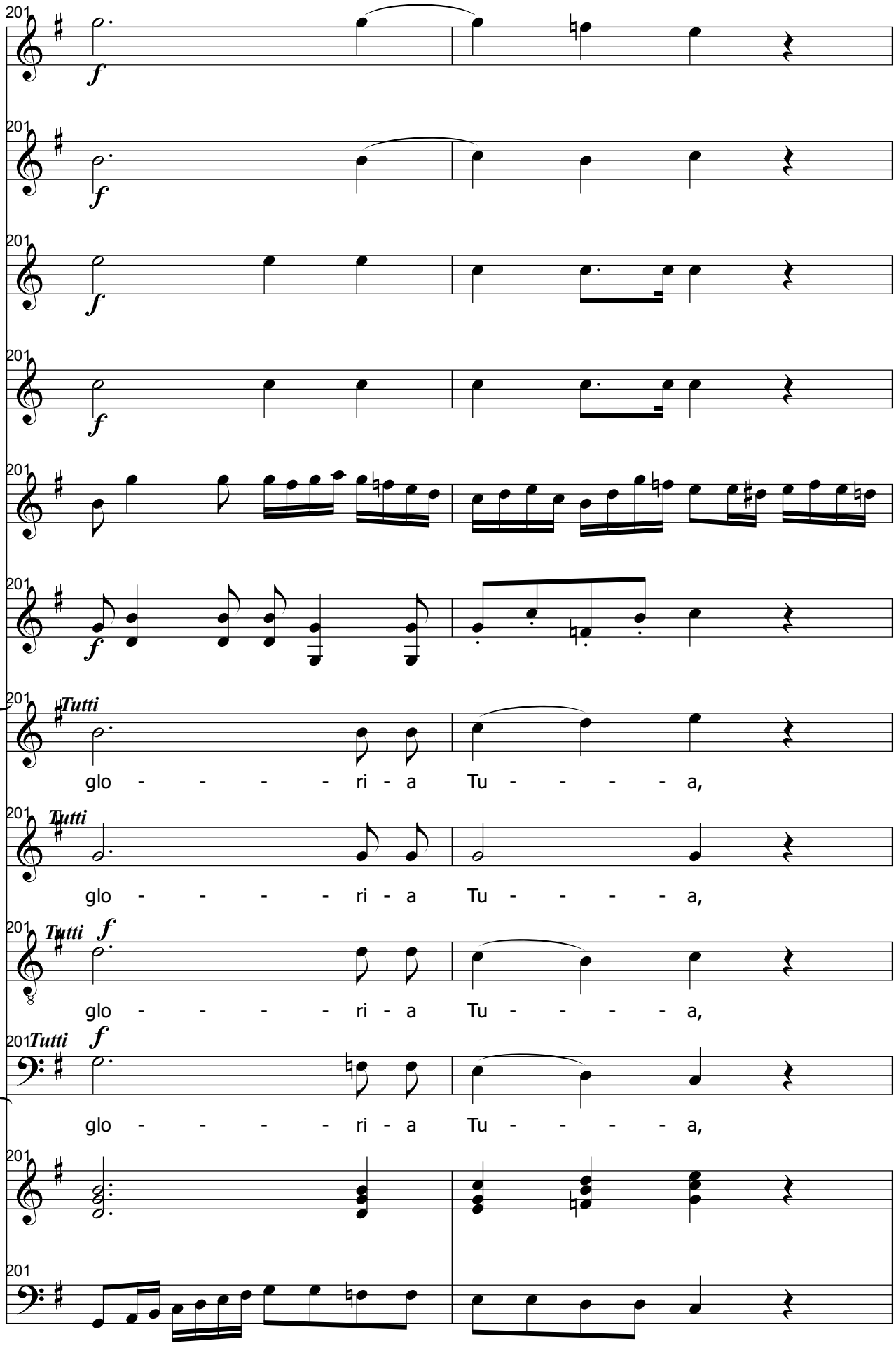
201
f
Tutti
glo - - - - - ri - a Tu - - - - - a,
glo - - - - - ri - a Tu - - - - - a,
glo - - - - - ri - a Tu - - - - - a,
glo - - - - - ri - a Tu - - - - - a,

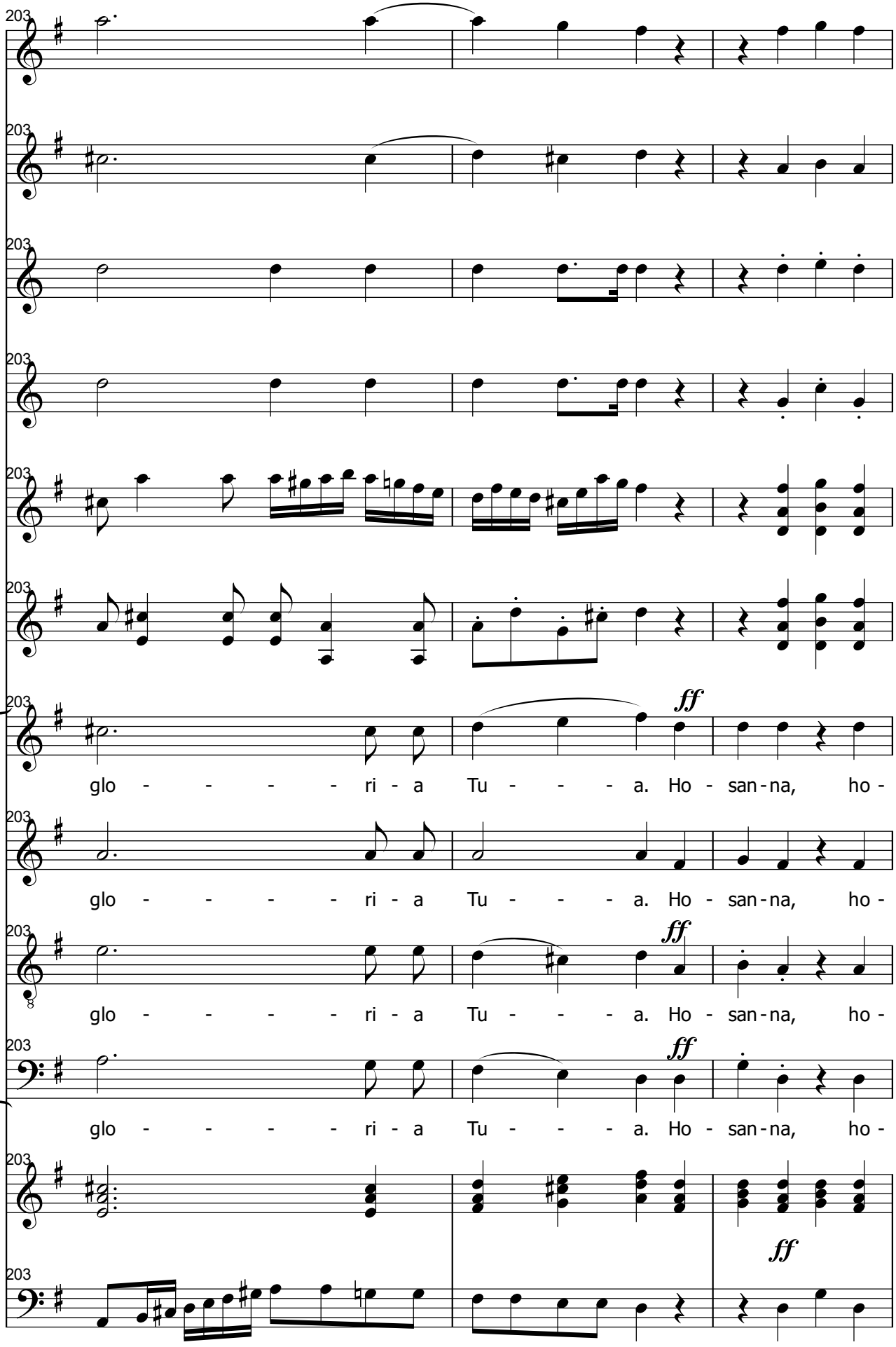
203
ff
glo - - - - - ri - a Tu - - - - a. Ho - san - na, ho -
glo - - - - - ri - a Tu - - - - a. Ho - san - na, ho -
glo - - - - - ri - a Tu - - - - a. Ho - san - na, ho -
glo - - - - - ri - a Tu - - - - a. Ho - san - na, ho -

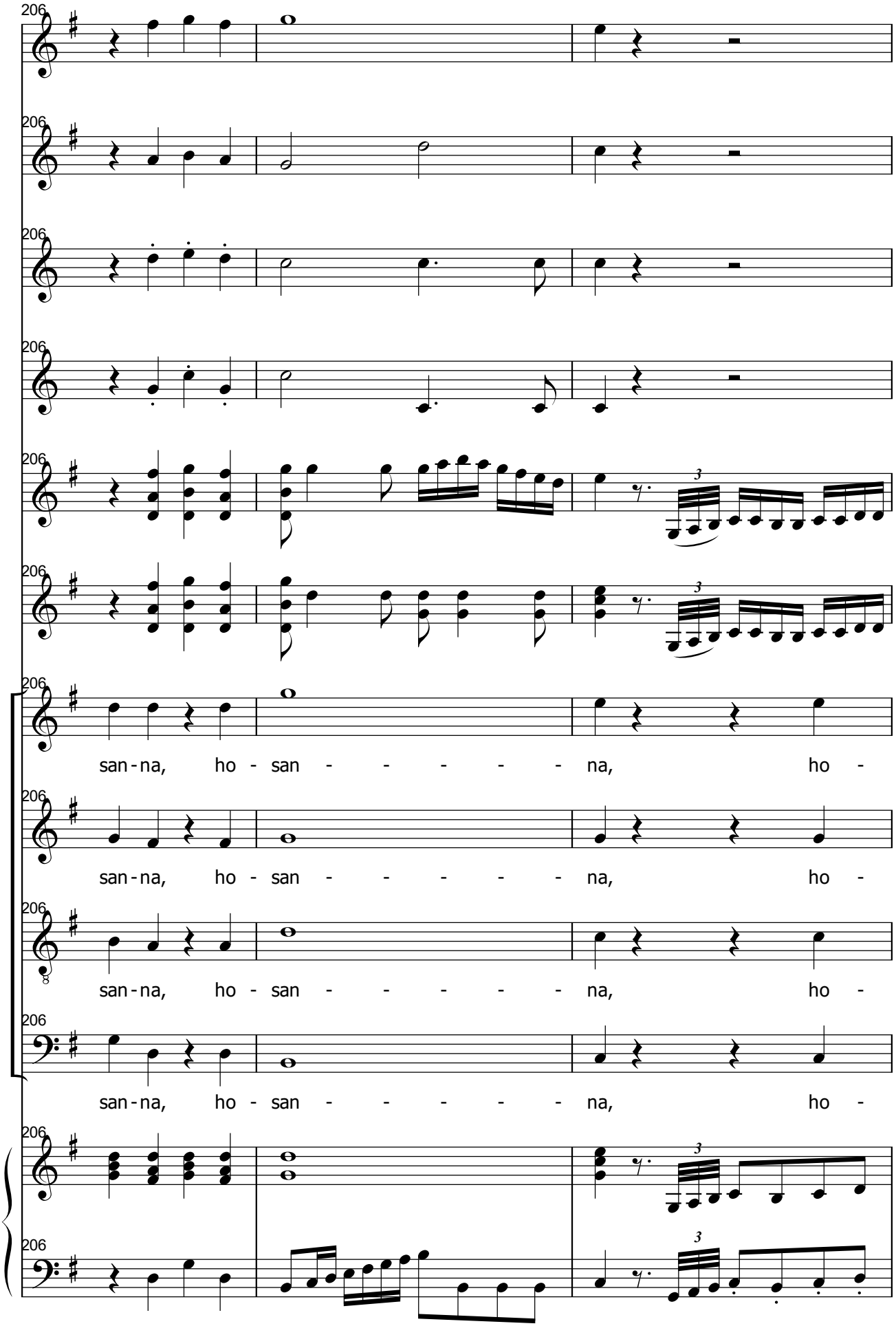
206
206
206
206
206
206
206
san-na, ho - san - - - - - na, ho -
206
san-na, ho - san - - - - - na, ho -
206
san-na, ho - san - - - - - na, ho -
206
san-na, ho - san - - - - - na, ho -
206
206
3
3
3

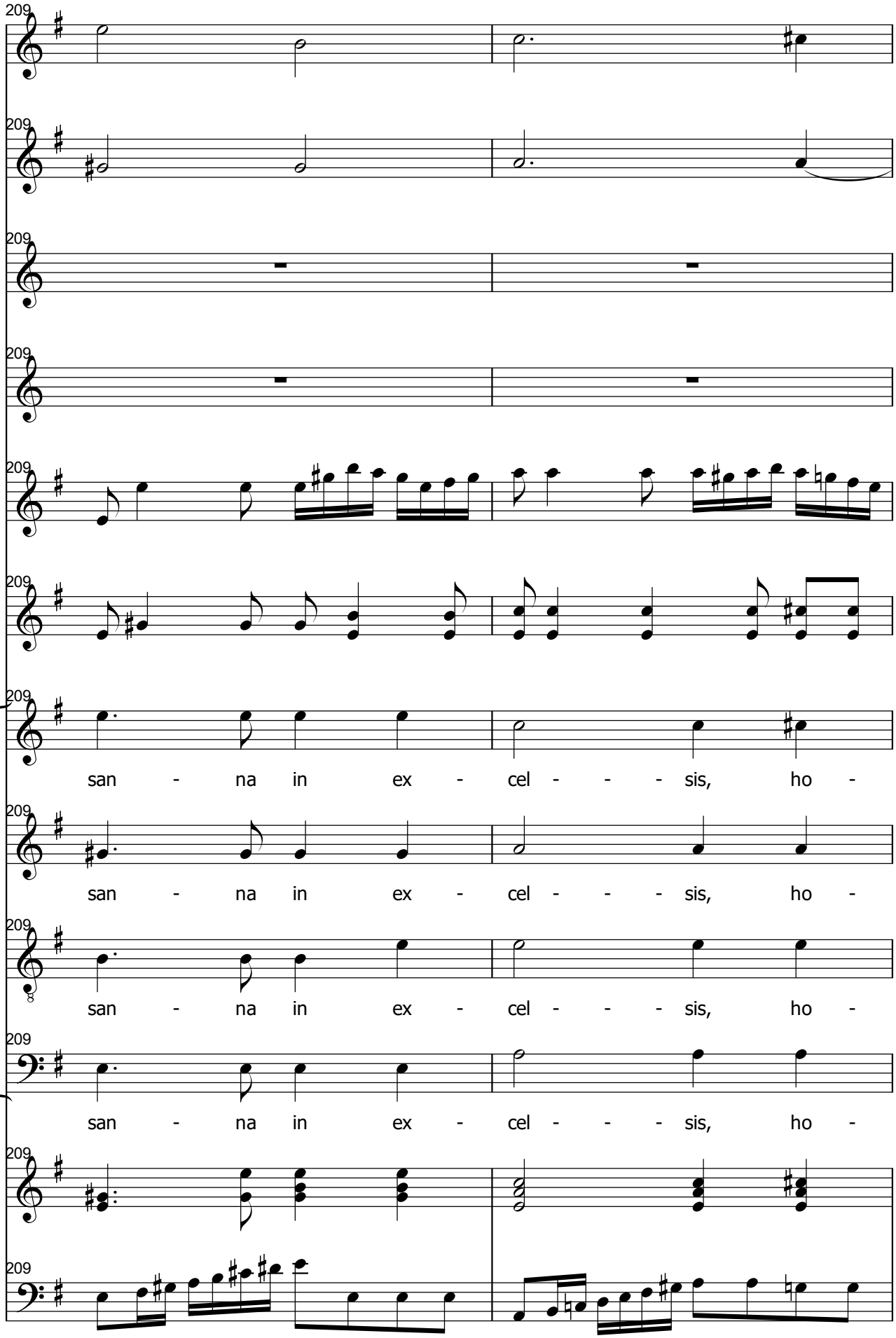
209
209
209
209
209
209
209
san - na in ex - cel - - - sis, ho -
209
san - na in ex - cel - - - sis, ho -
209
san - na in ex - cel - - - sis, ho -
209
san - na in ex - cel - - - sis, ho -
209
209

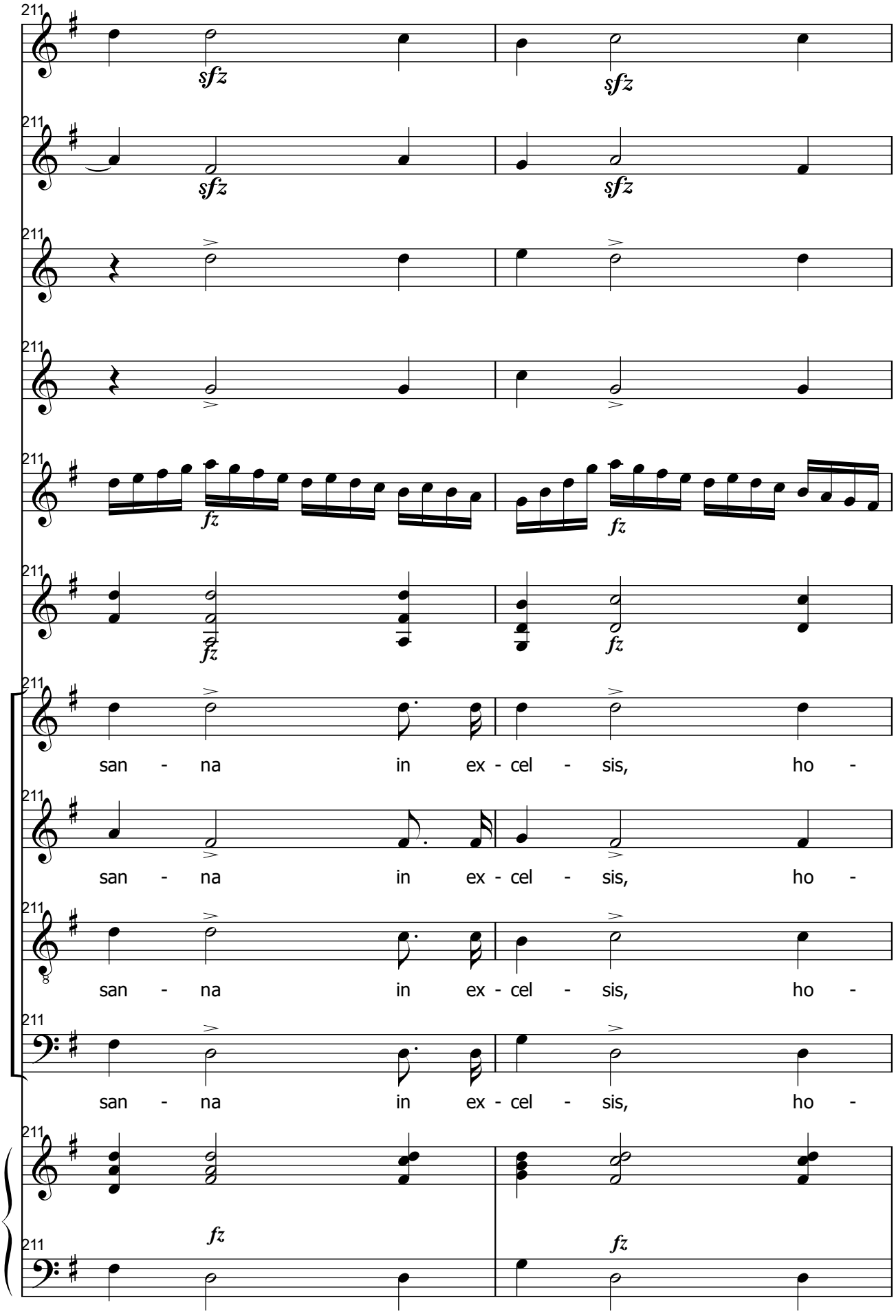
211
sfz
sfz
211
sfz
sfz
211
211
fz
fz
211
fz
fz
211
san - na in ex - cel - sis, ho -
211
san - na in ex - cel - sis, ho -
211
san - na in ex - cel - sis, ho -
211
san - na in ex - cel - sis, ho -
211
fz
fz
211

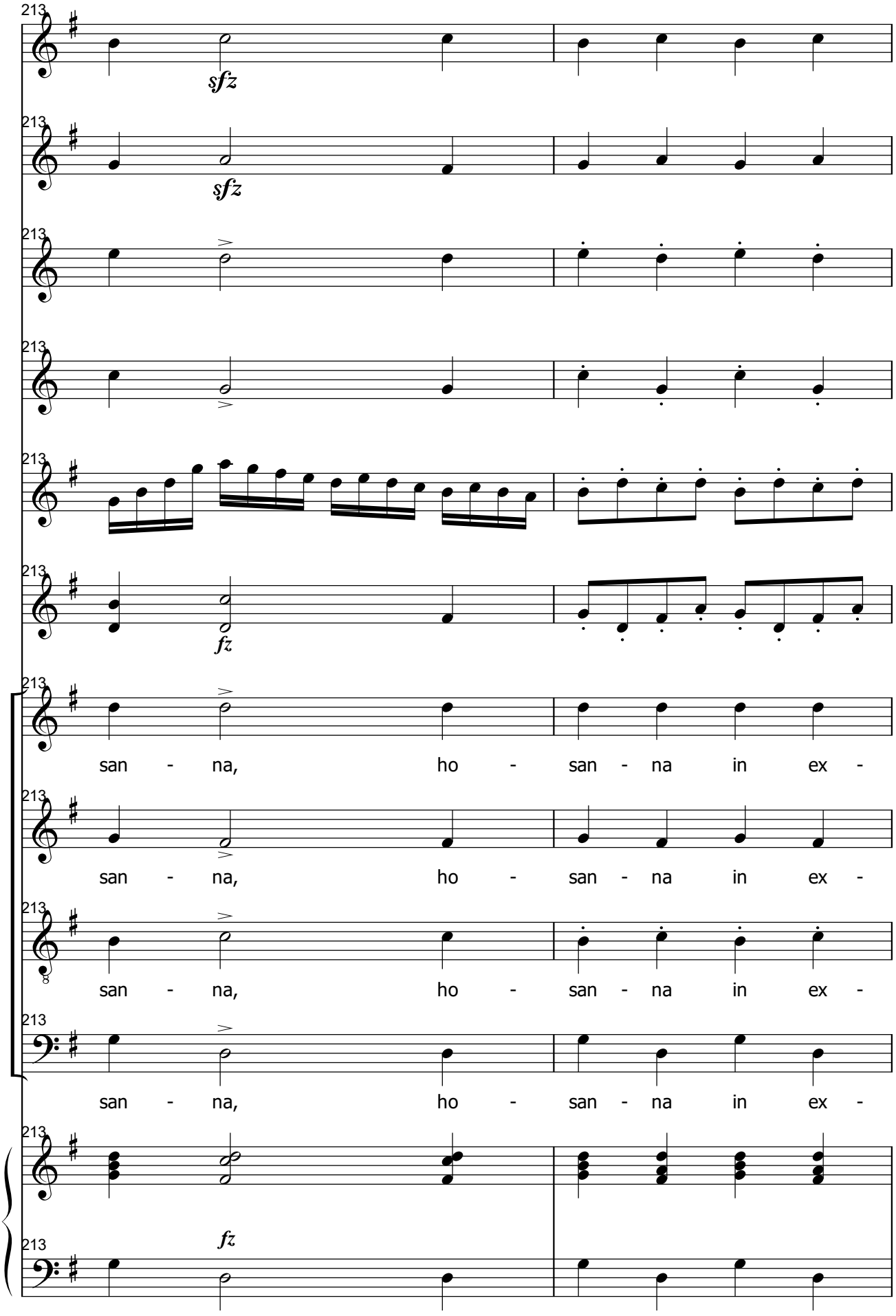
213
sfz
213
sfz
213
213
213
fz
213
san - na, ho - san - na in ex -
213
san - na, ho - san - na in ex -
213
san - na, ho - san - na in ex -
213
san - na, ho - san - na in ex -
213
213
fz

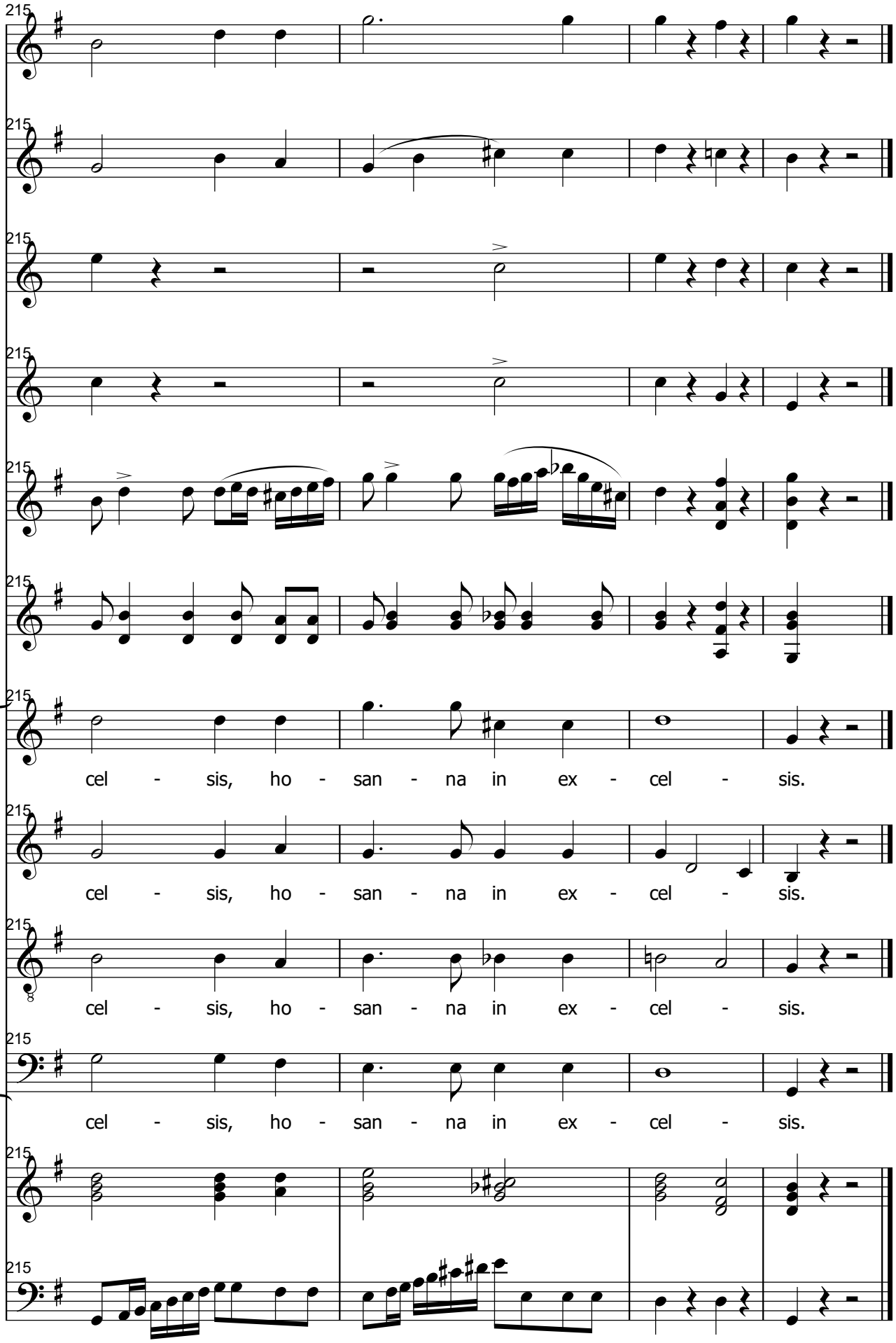
215
cel - sis, ho - san - na in ex - cel - sis.
cel - sis, ho - san - na in ex - cel - sis.
cel - sis, ho - san - na in ex - cel - sis.
cel - sis, ho - san - na in ex - cel - sis.

# Benedictus

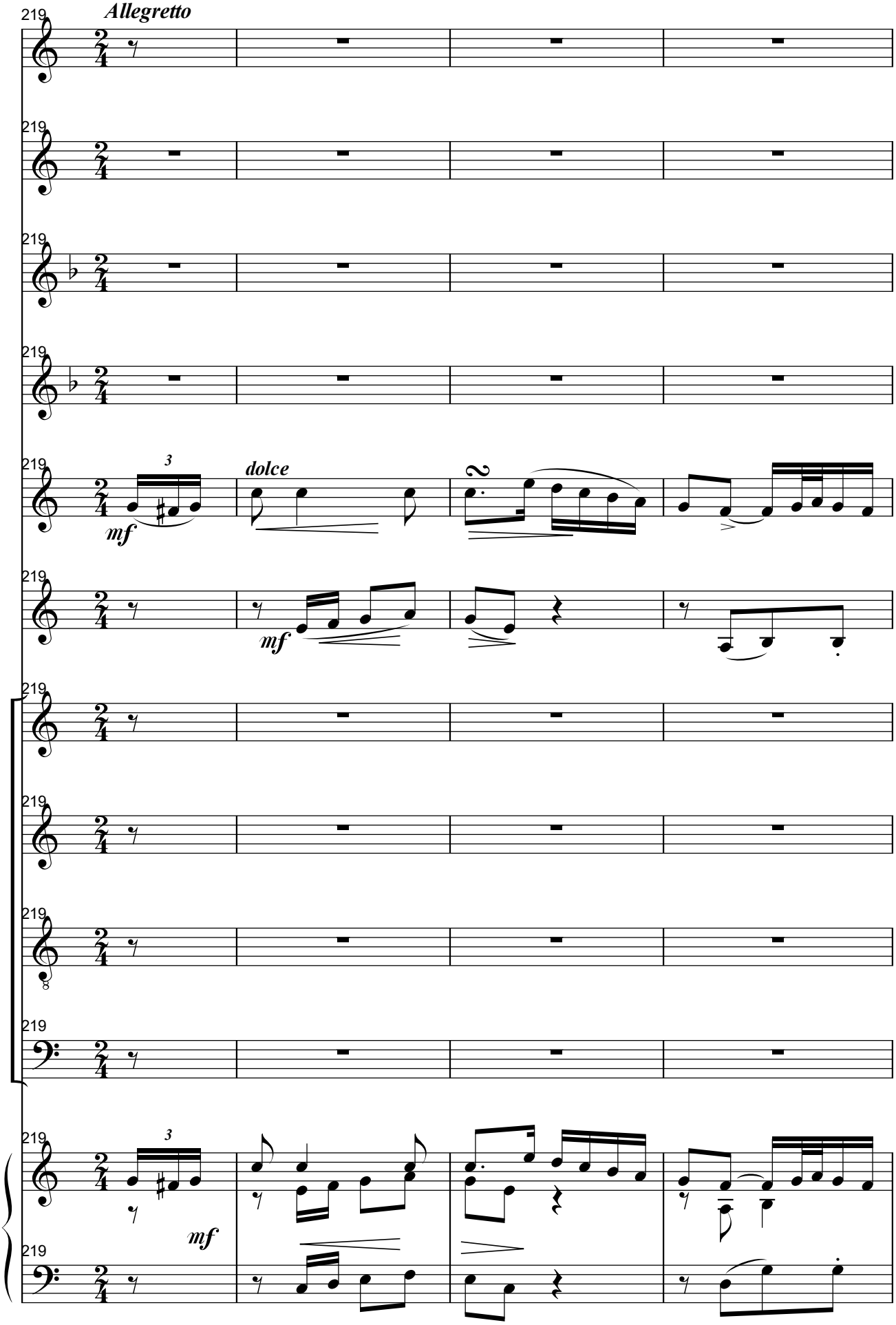

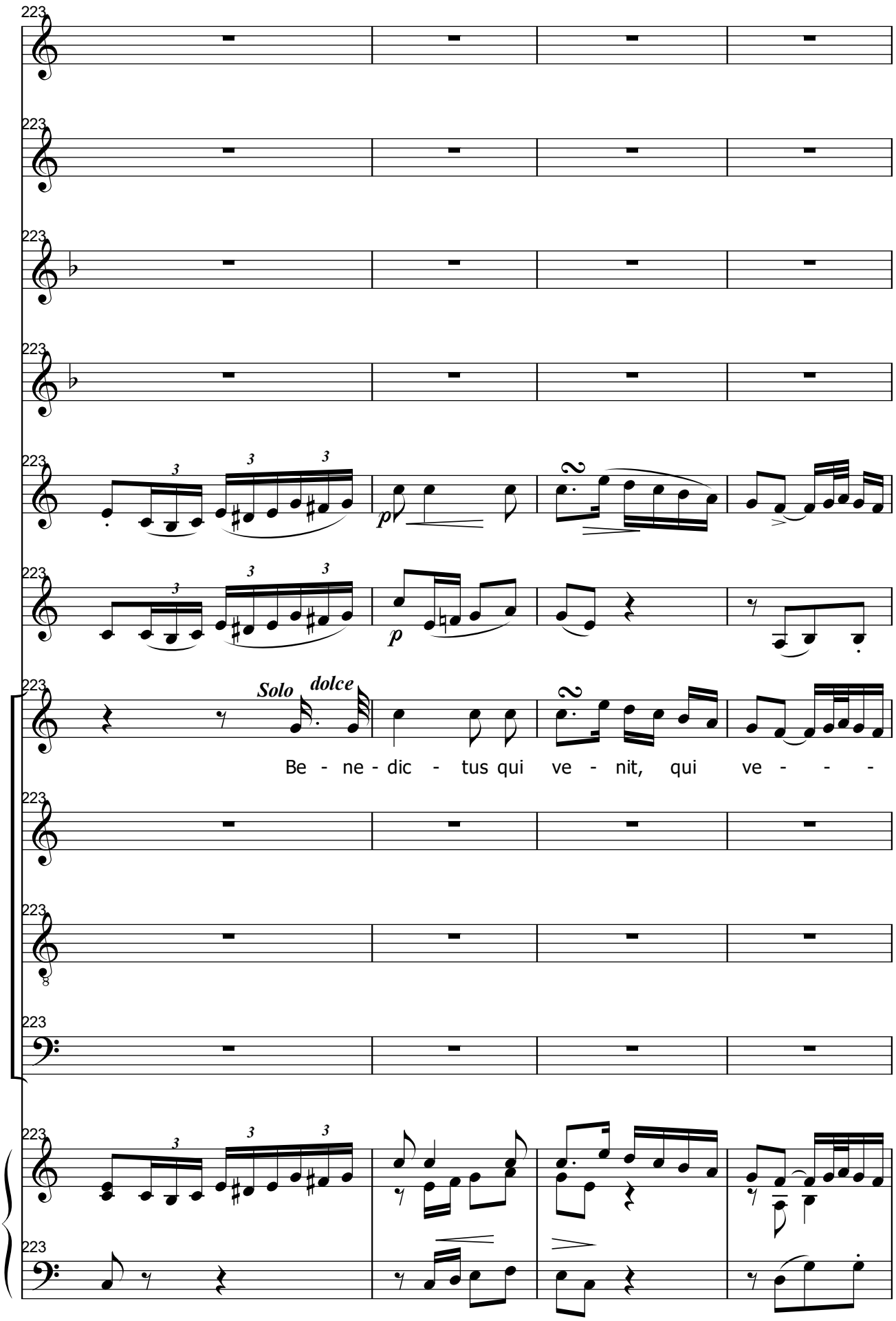
223
Solo
dolce
Be - ne - dic - tus qui ve - nit, qui ve - - -

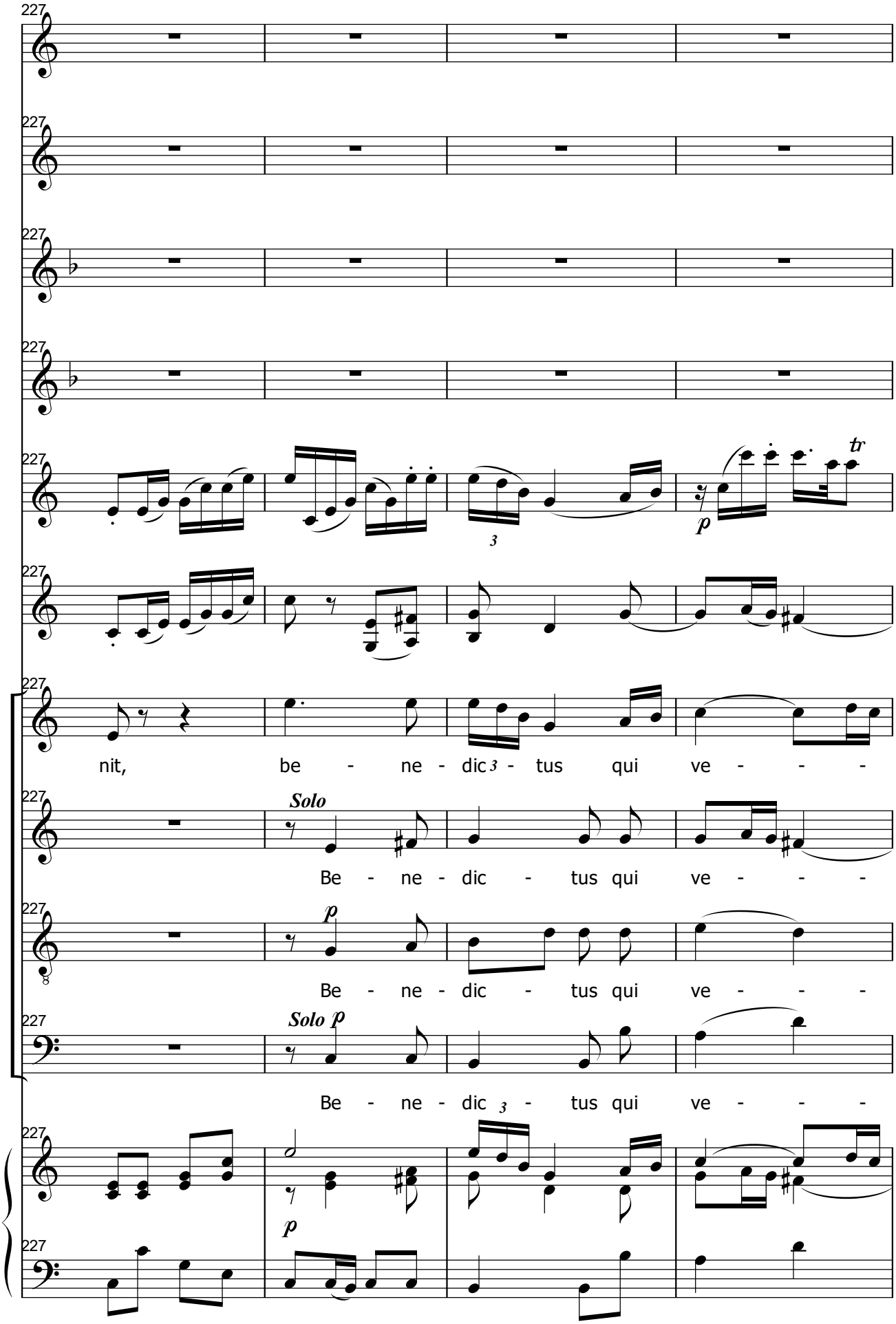
227
tr
p
nit, be - ne - dic 3 - tus qui ve - - -
Solo
Be - ne - dic - tus qui ve - - -
p
Be - ne - dic - tus qui ve - - -
Solo p
Be - ne - dic 3 - tus qui ve - - -
p

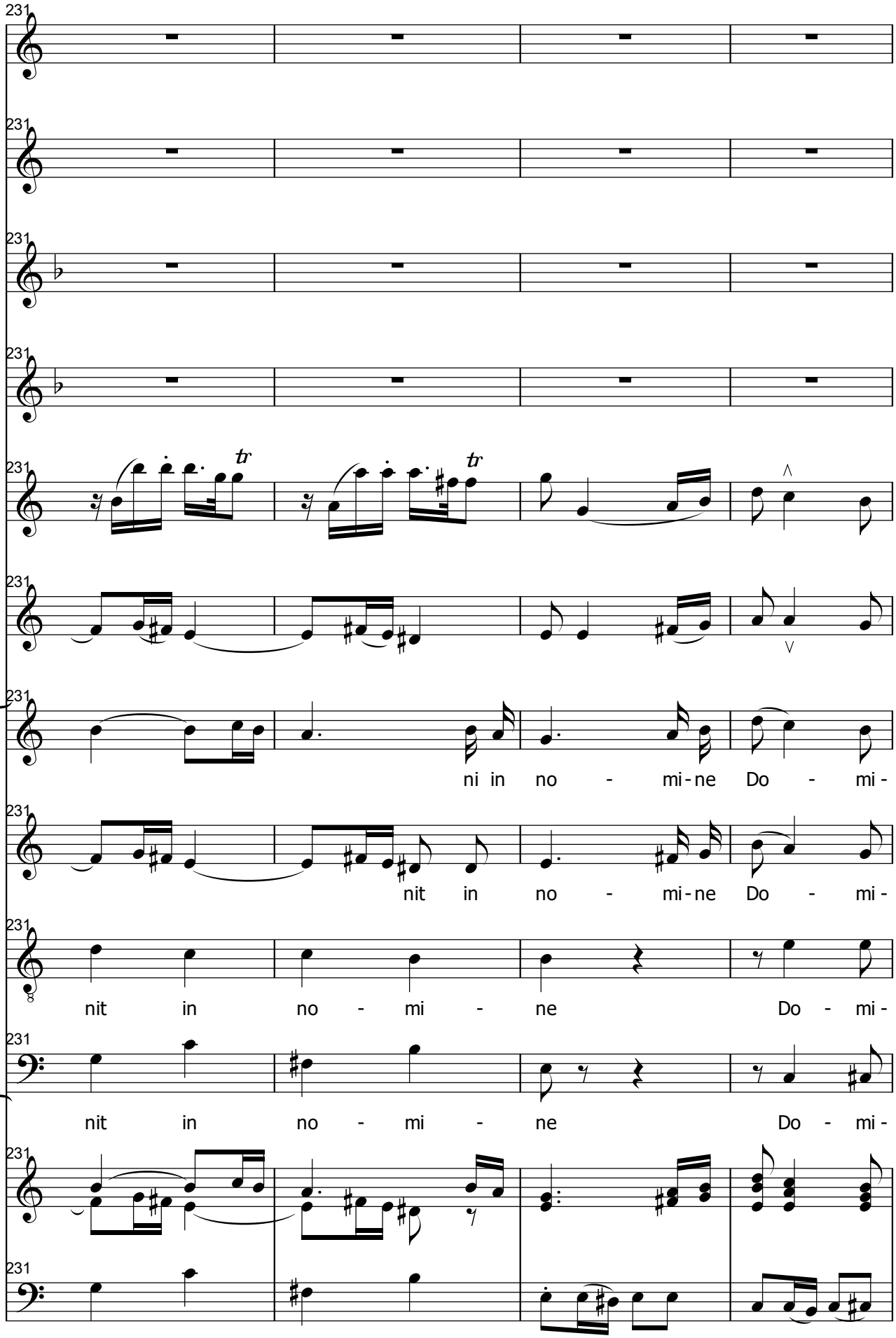
231
231
231
231
231
231
231
231
231
231
231
231
231
ni in no - mi-ne Do - mi-
nit in no - mi-ne Do - mi-
nit in no - mi - ne Do - mi-
nit in no - mi - ne Do - mi-

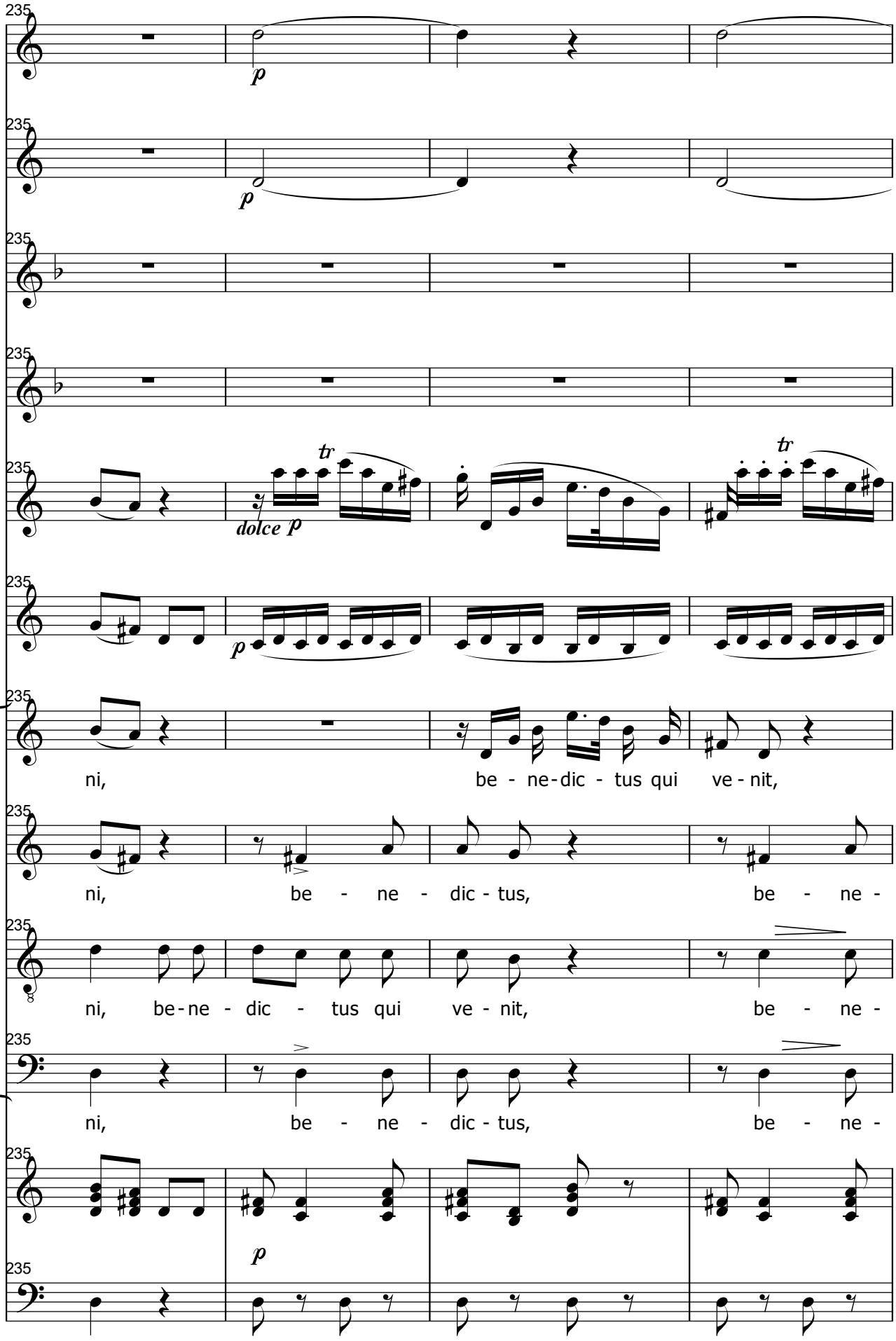
235
p
dolce p
tr
ni, be - ne-dic - tus qui ve - nit,
ni, be - ne - dic - tus, be - ne -
ni, be-ne - dic - tus qui ve - nit, be - ne -
ni, be - ne - dic - tus, be - ne -

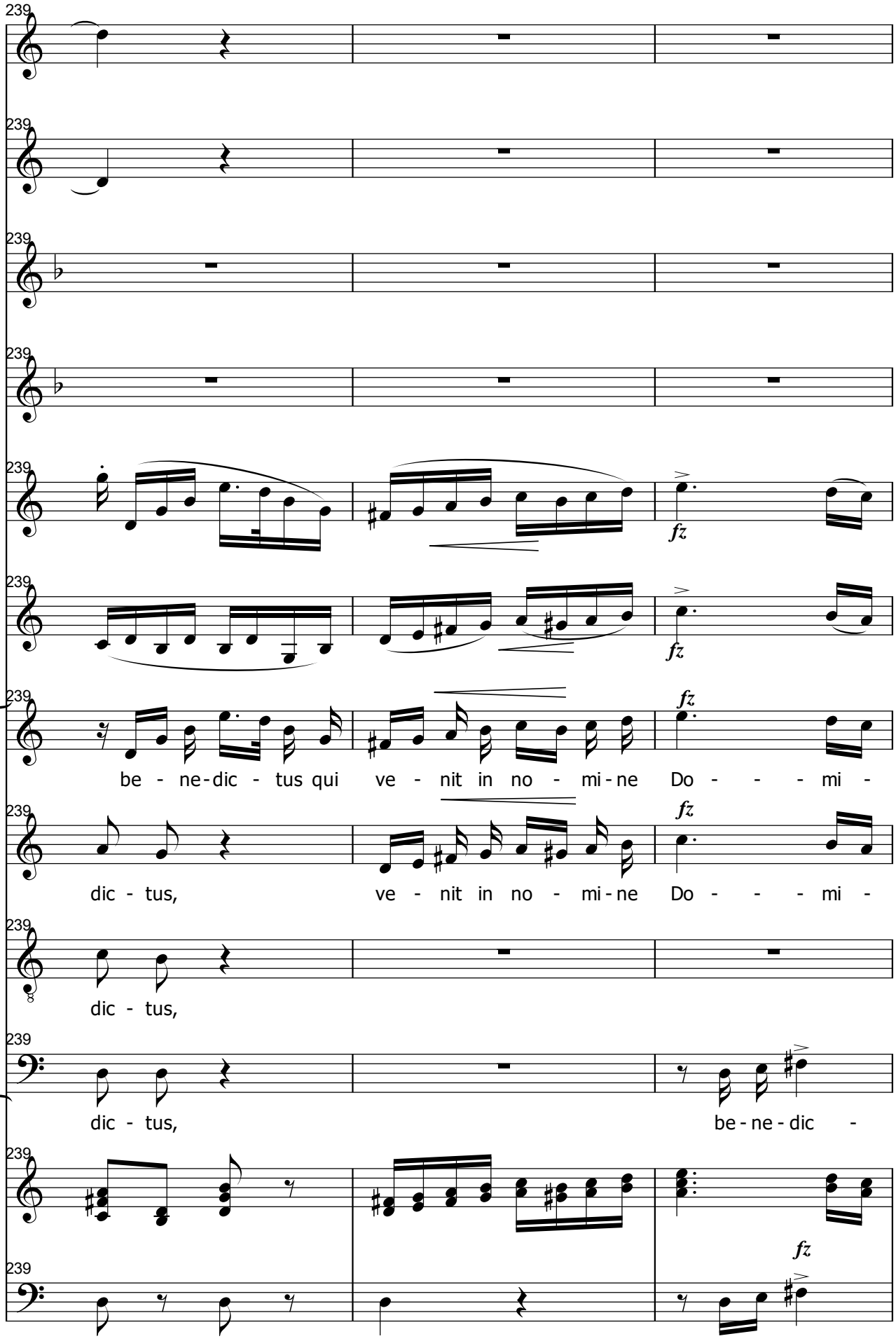
239
fz
be - ne-dic - tus qui ve - nit in no - mi-ne Do - - - mi -
dic - tus, ve - nit in no - mi-ne Do - - - mi -
dic - tus,
dic - tus, be-ne-dic -

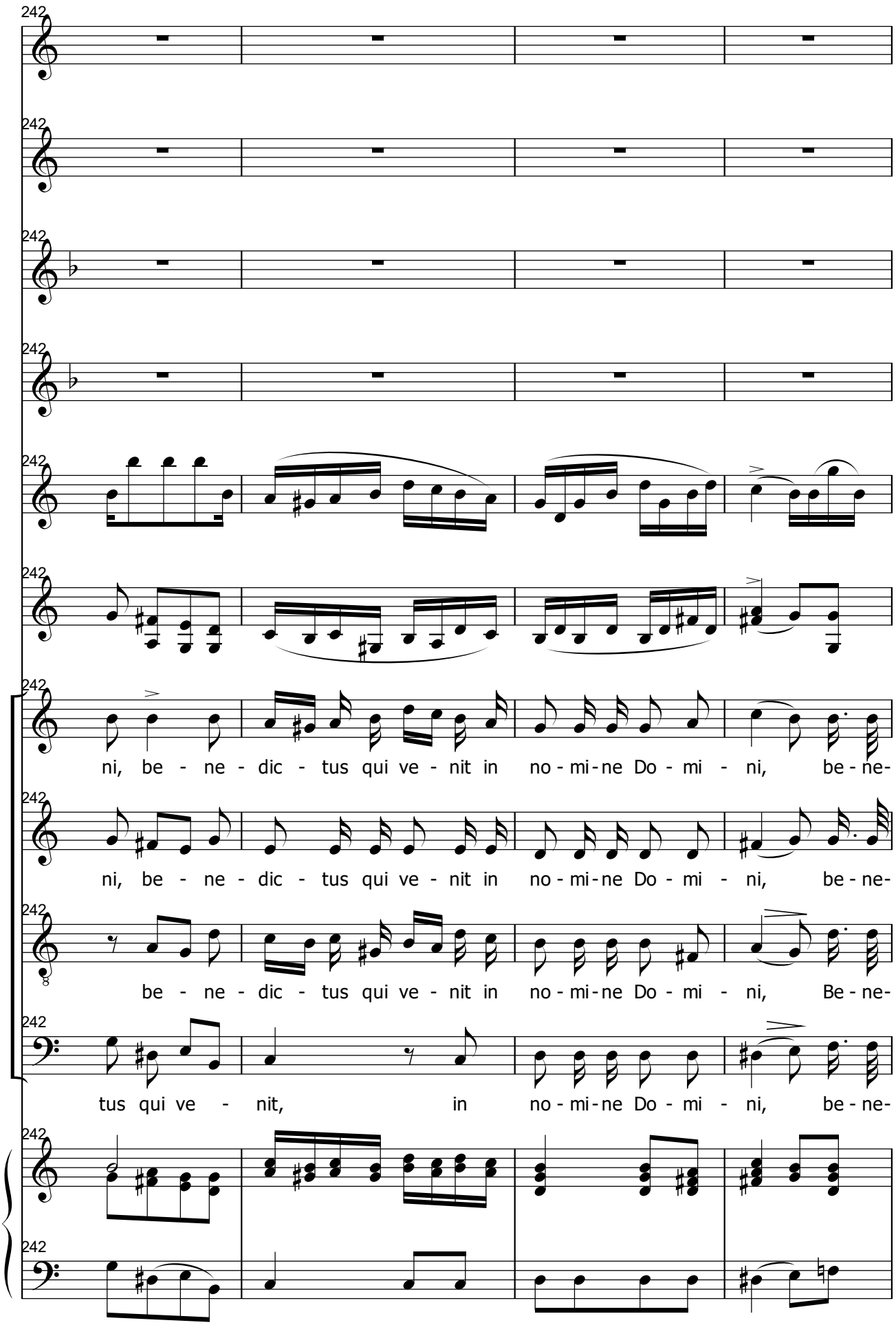
242
ni, be - ne - dic - tus qui ve - nit in no - mi - ne Do - mi - ni, be - ne-
ni, be - ne - dic - tus qui ve - nit in no - mi - ne Do - mi - ni, be - ne-
be - ne - dic - tus qui ve - nit in no - mi - ne Do - mi - ni, Be - ne-
tus qui ve - nit, in no - mi - ne Do - mi - ni, be - ne-

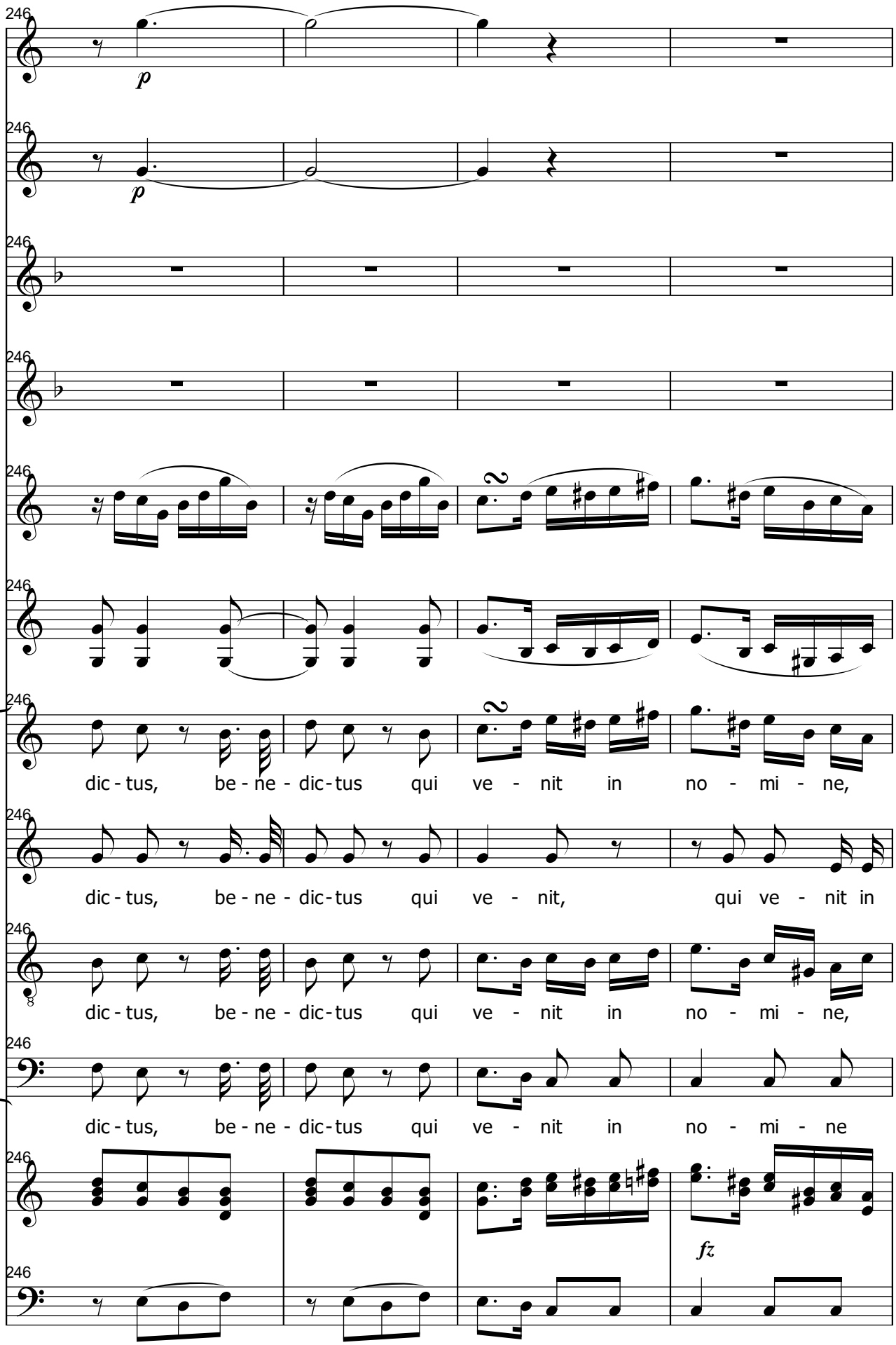
246
p
246
p
246
246
246
246
246
dic - tus, be - ne - dic - tus qui ve - nit in no - mi - ne,
246
dic - tus, be - ne - dic - tus qui ve - nit, qui ve - nit in
246
dic - tus, be - ne - dic - tus qui ve - nit in no - mi - ne,
246
dic - tus, be - ne - dic - tus qui ve - nit in no - mi - ne
246
fz
246

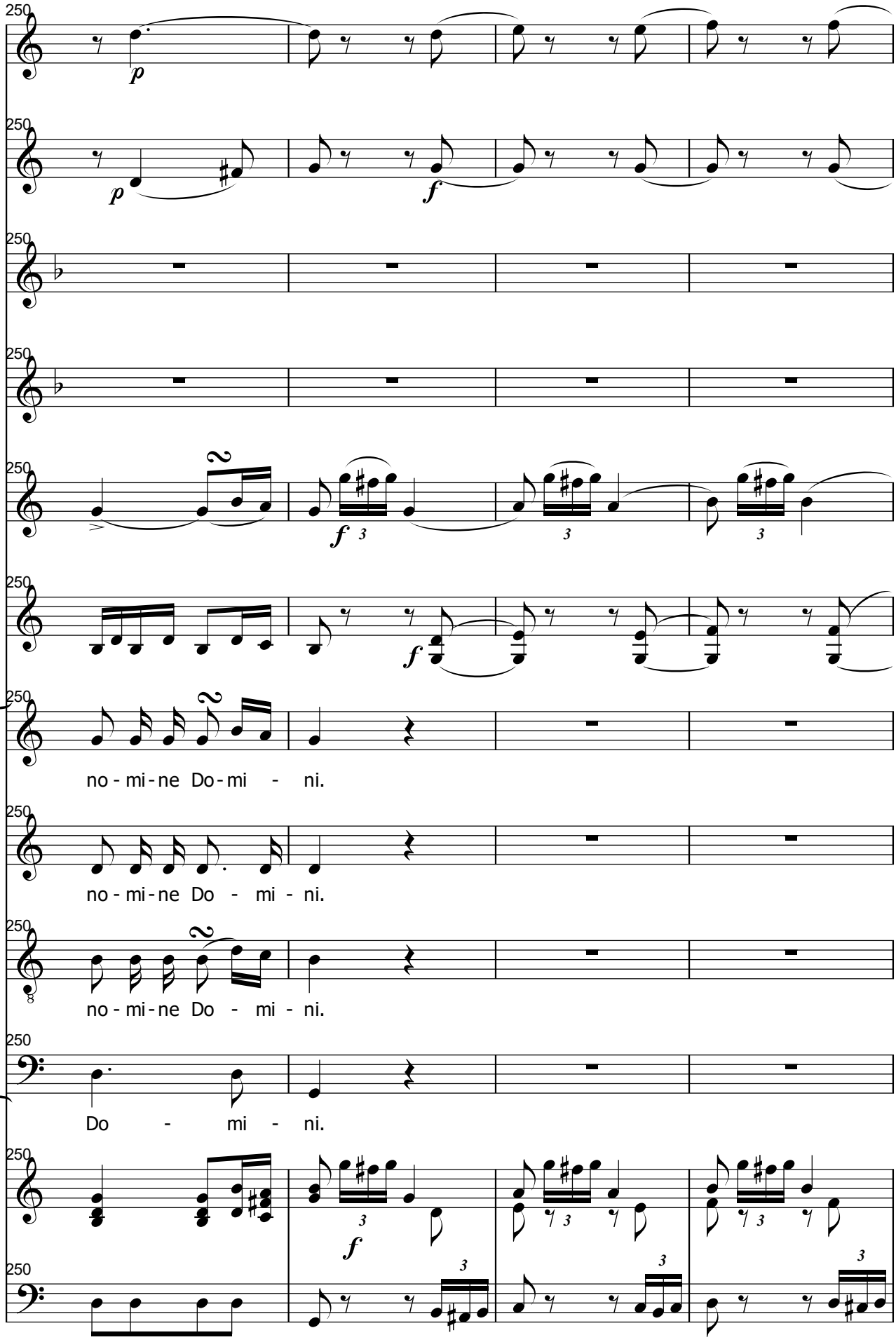
250
p
f
no - mi - ne Do - mi - ni.
no - mi - ne Do - mi - ni.
no - mi - ne Do - mi - ni.
Do - mi - ni.

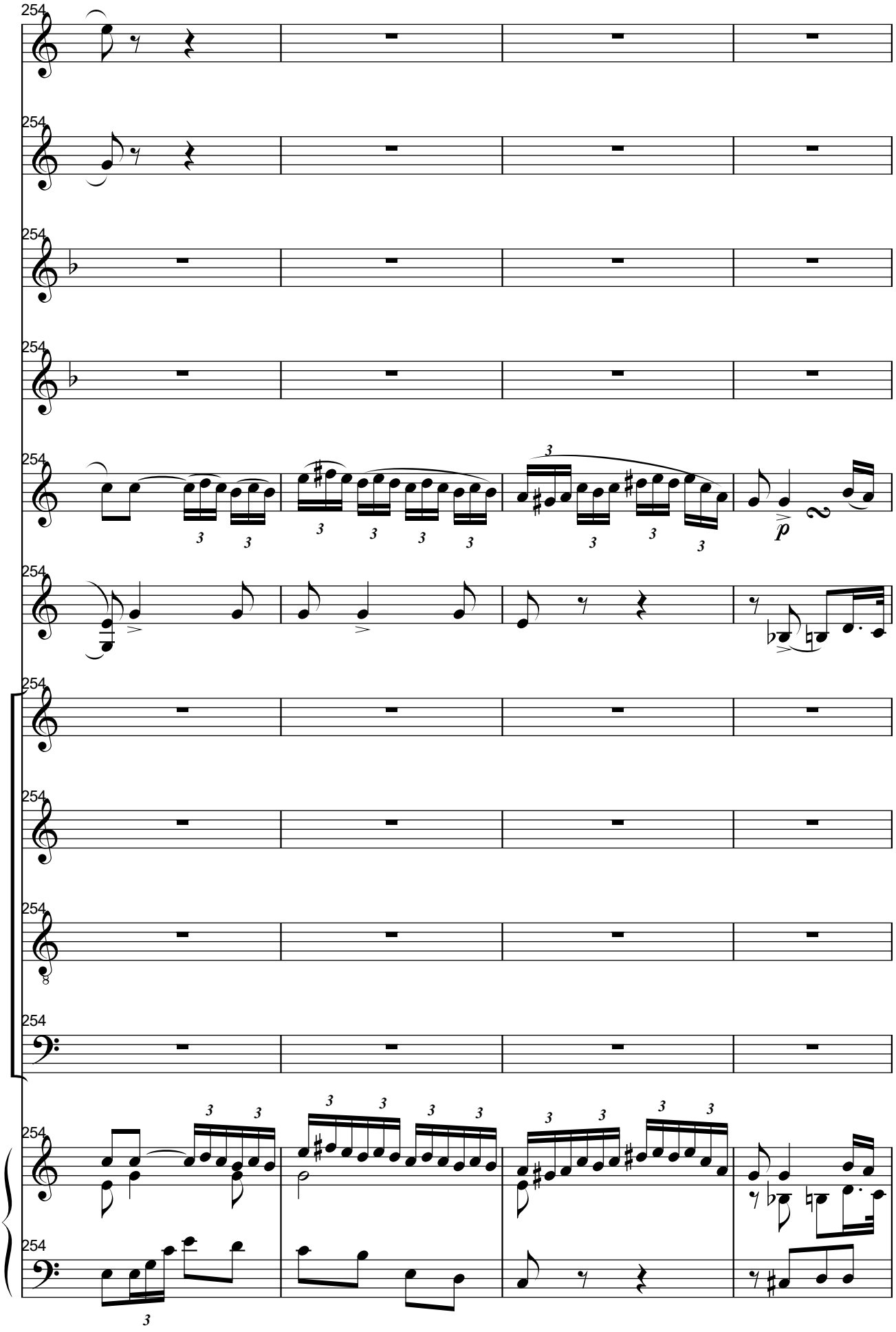
254
p

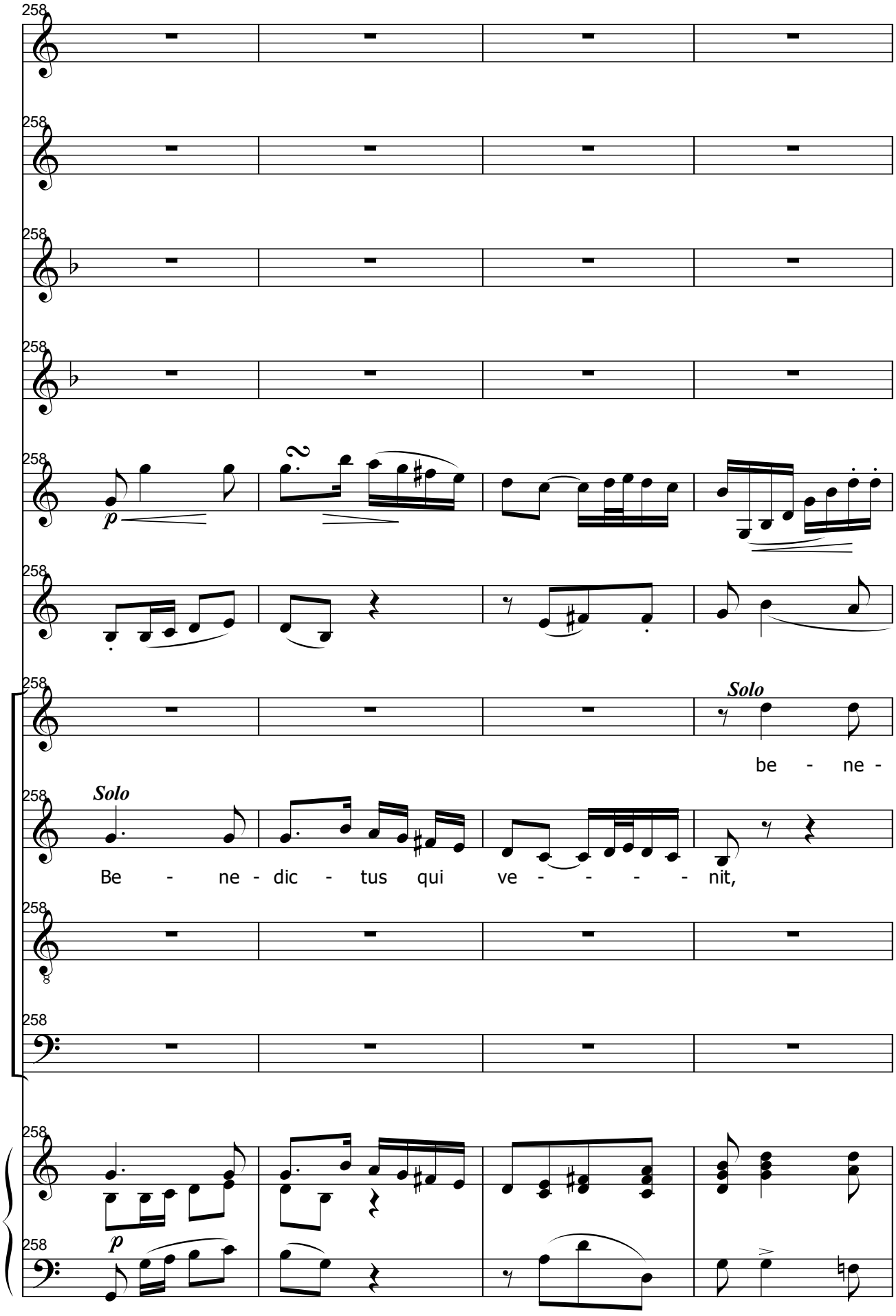
258
p
Solo
be - ne -
Solo
Be - ne - dic - tus qui ve - - - - nit,
8
p

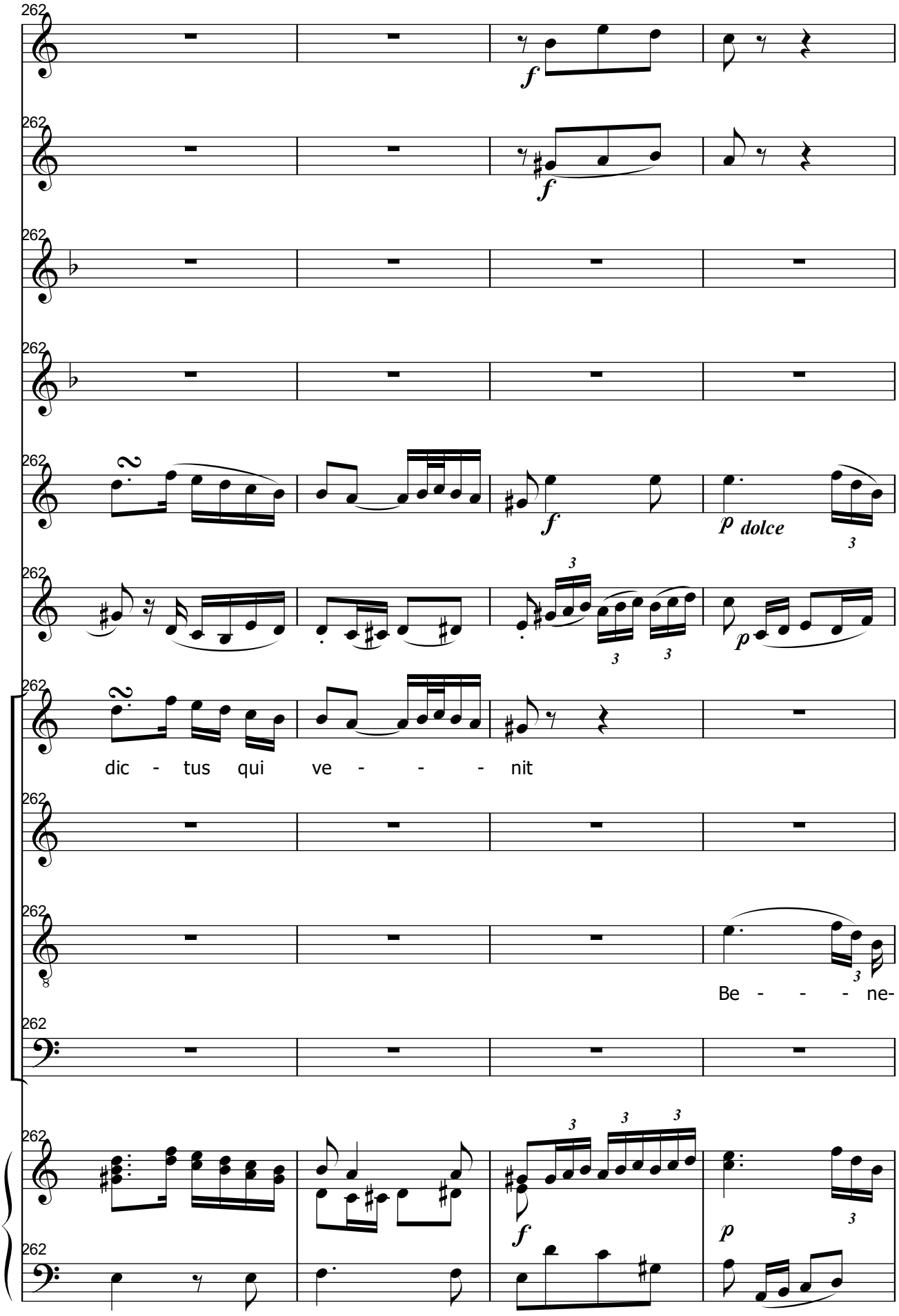
262
f
f
f
p dolce
dic - tus qui ve - - - nit
Be - - - ne-

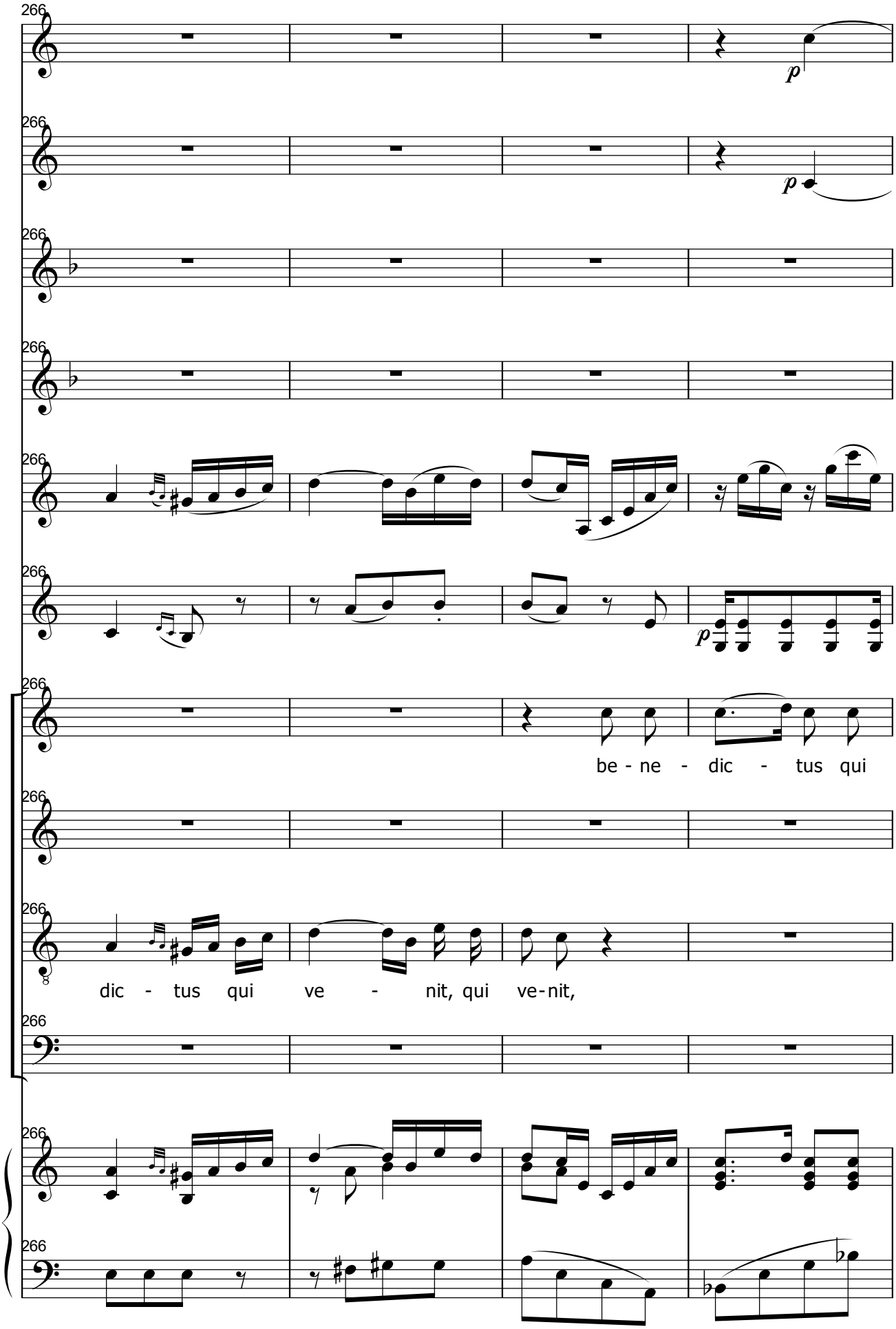
266
p
be - ne - dic - tus qui
dic - tus qui ve - nit, qui ve-nit,

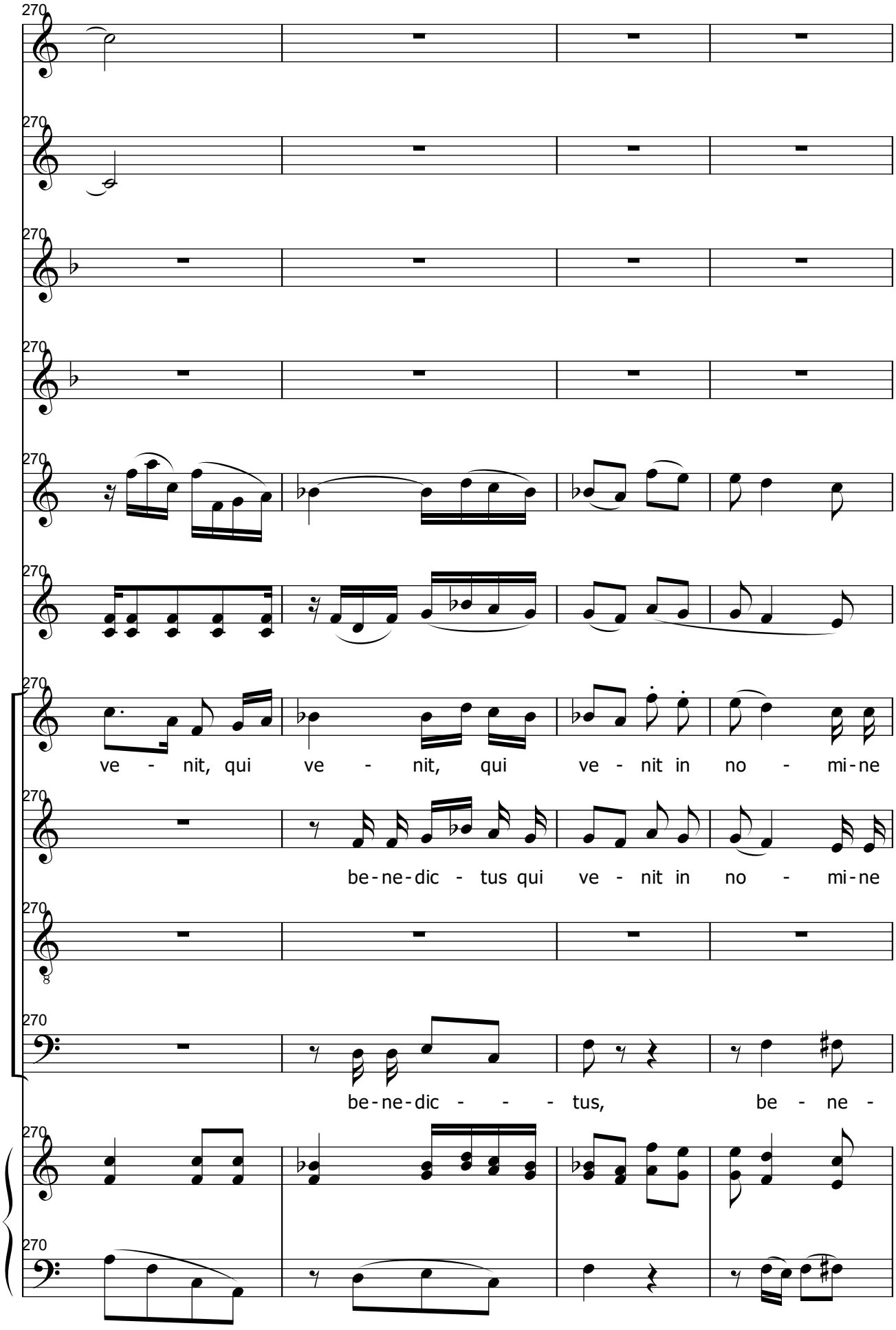
ve - nit, qui ve - nit, qui ve - nit in no - mi-ne
be-ne-dic - tus qui ve - nit in no - mi-ne
be-ne-dic - - - tus, be - ne -

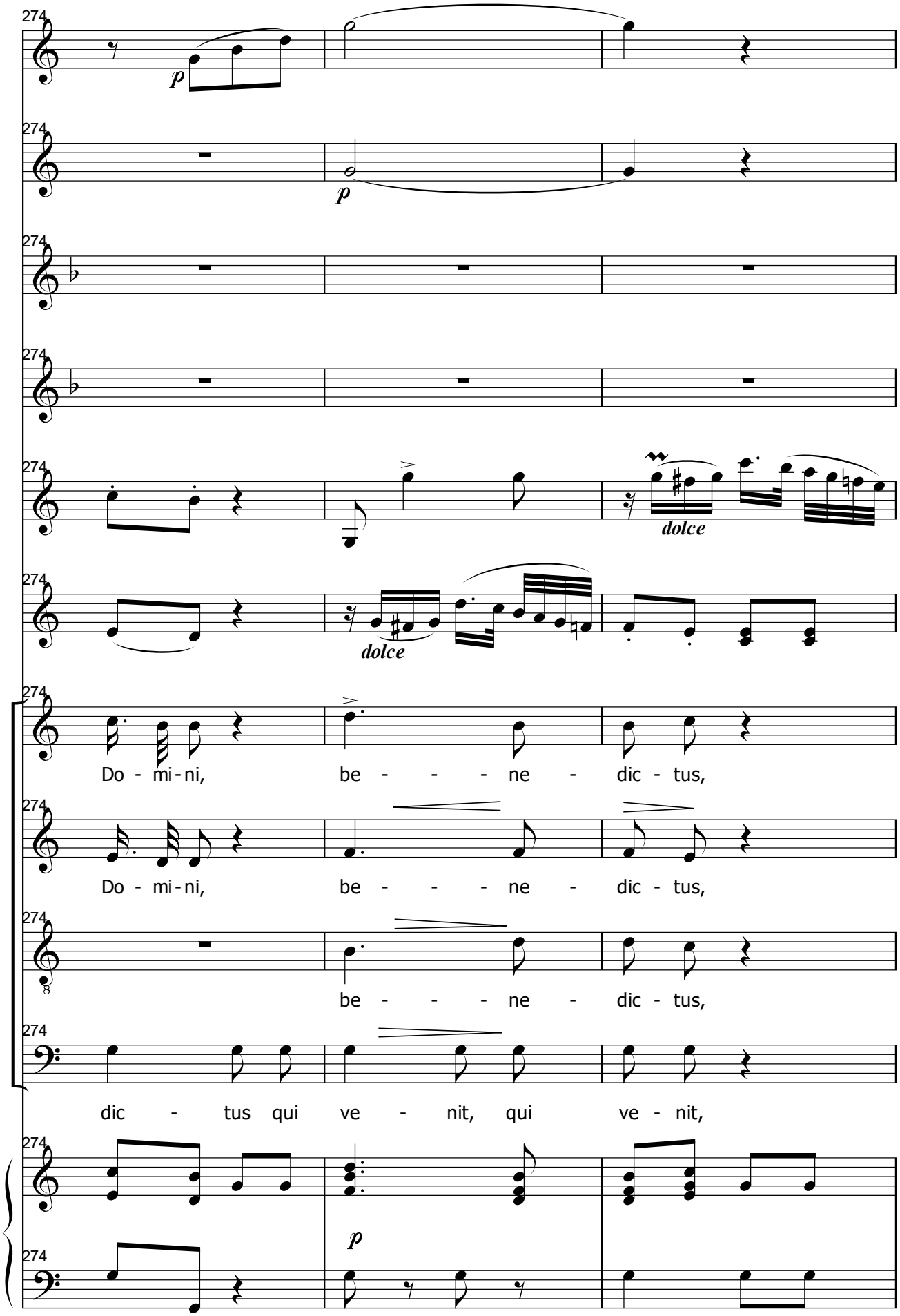
274
p
dolce
Do - mi - ni, be - - - - ne - dic - tus,
Do - mi - ni, be - - - - ne - dic - tus,
be - - - - ne - dic - tus,
dic - tus qui ve - nit, qui ve - nit,

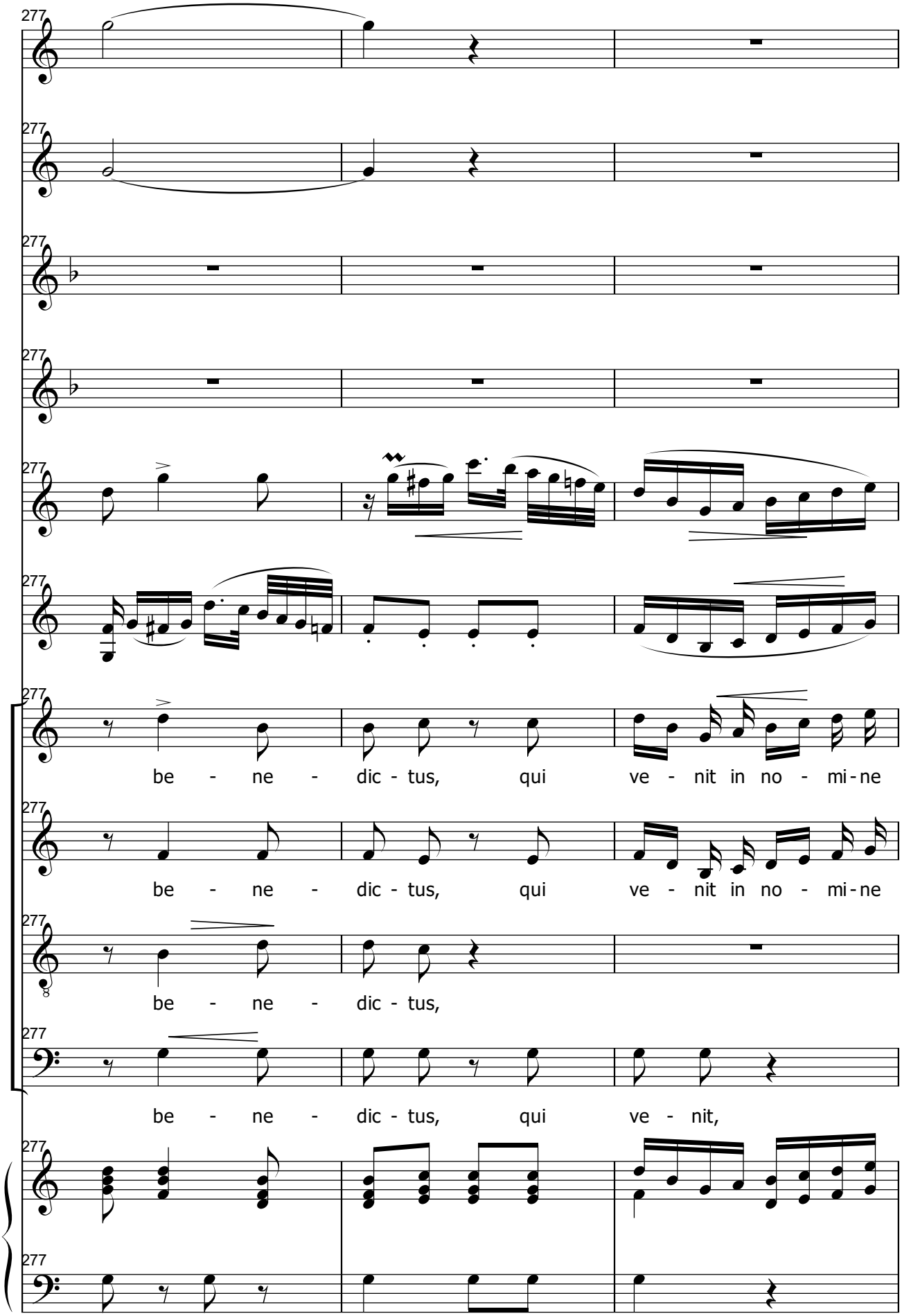
277
277
277
277
277
277
277
277
277
277
277
277
277
be - ne - dic - tus, qui ve - nit in no - mi - ne
be - ne - dic - tus, qui ve - nit in no - mi - ne
be - ne - dic - tus,
be - ne - dic - tus, qui ve - nit,

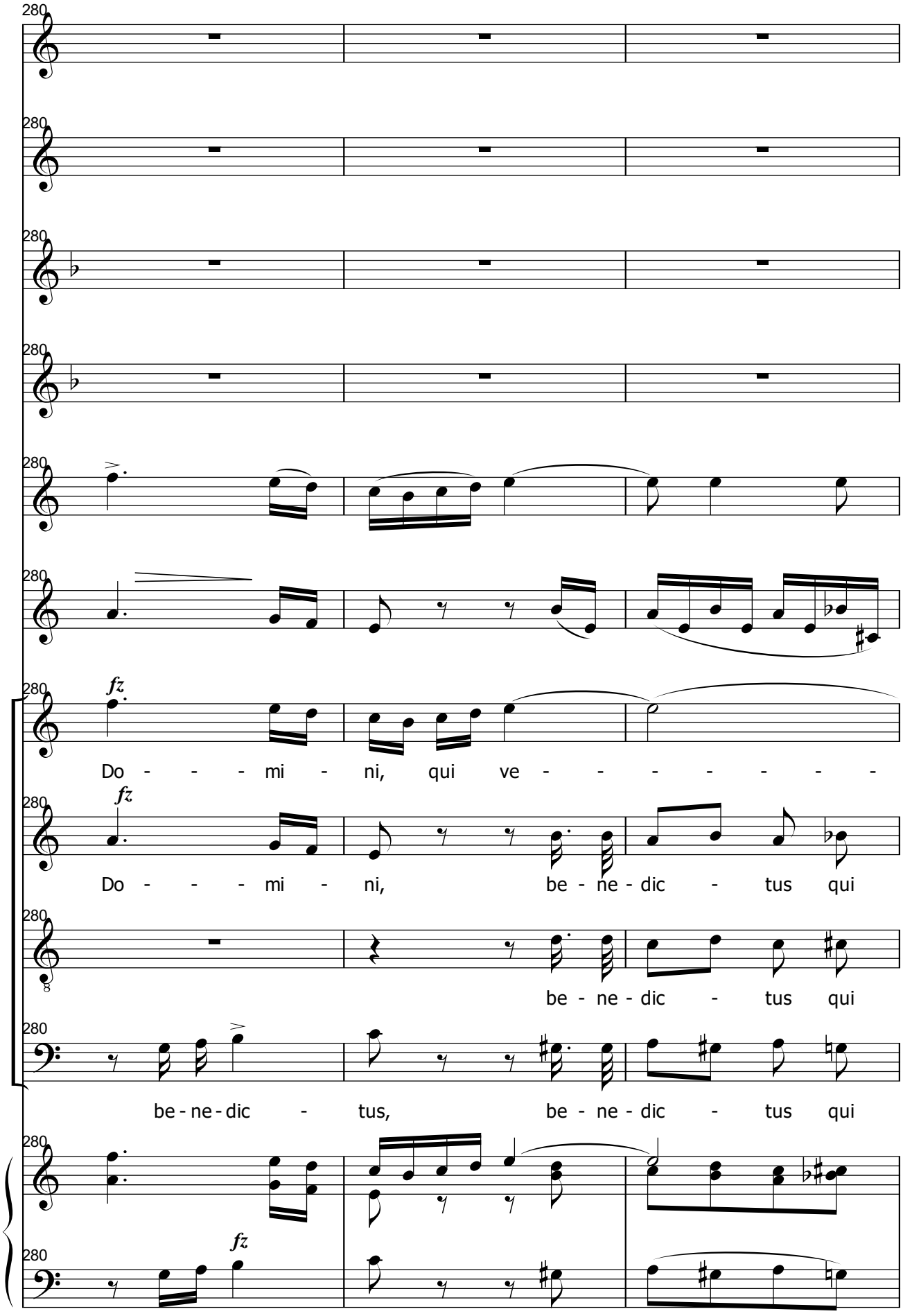
280
280
280
280
280
fz
Do - - - mi - ni, qui ve - - - - - - -
fz
Do - - - mi - ni, be - ne - dic - tus qui
be - ne - dic - tus qui
be - ne - dic - tus, be - ne - dic - tus qui
fz

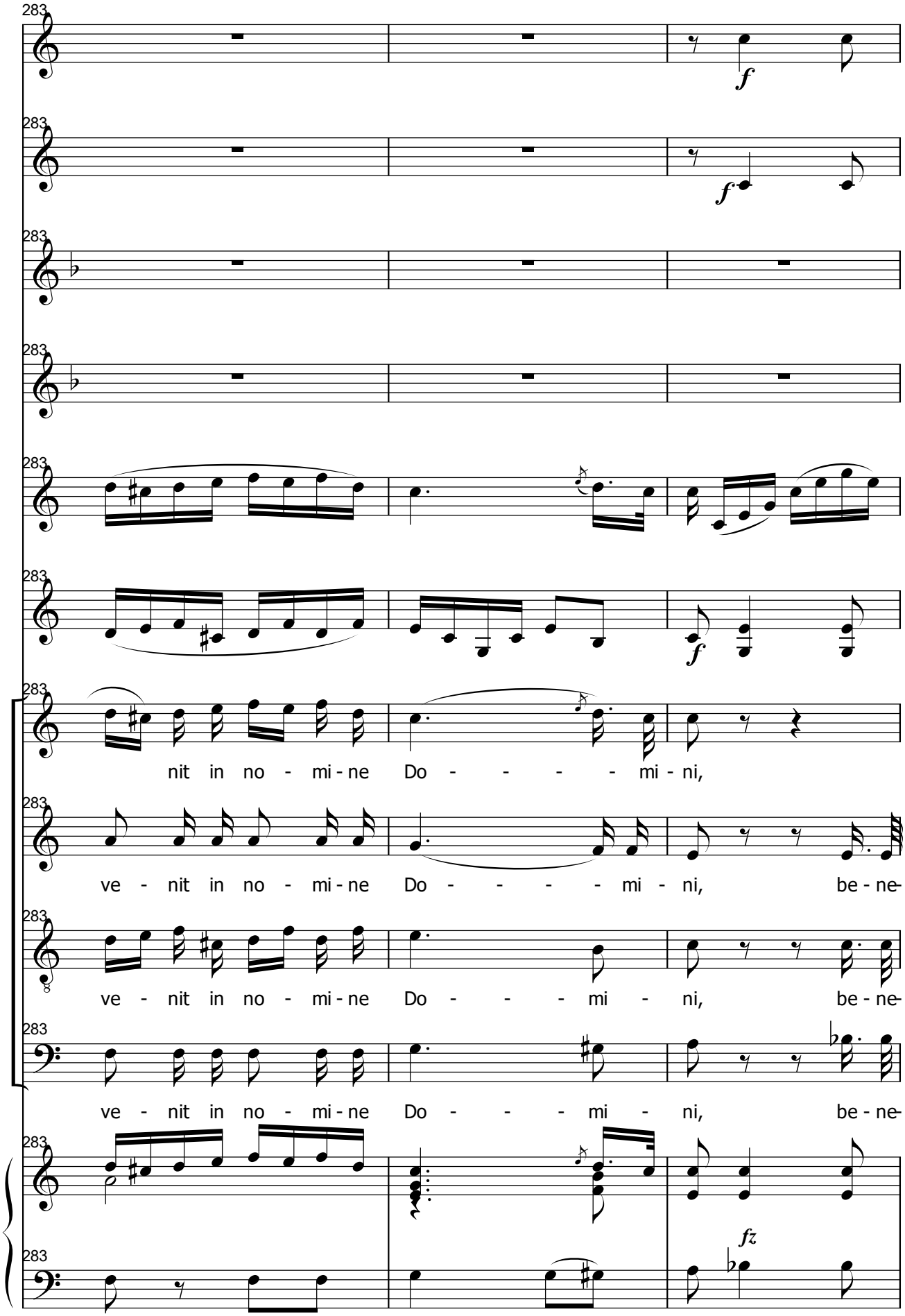
283
f
nit in no - mi - ne Do - - - - - mi - ni,
ve - nit in no - mi - ne Do - - - - - mi - ni, be - ne-
ve - nit in no - mi - ne Do - - - - mi - ni, be - ne-
ve - nit in no - mi - ne Do - - - - mi - ni, be - ne-
fz

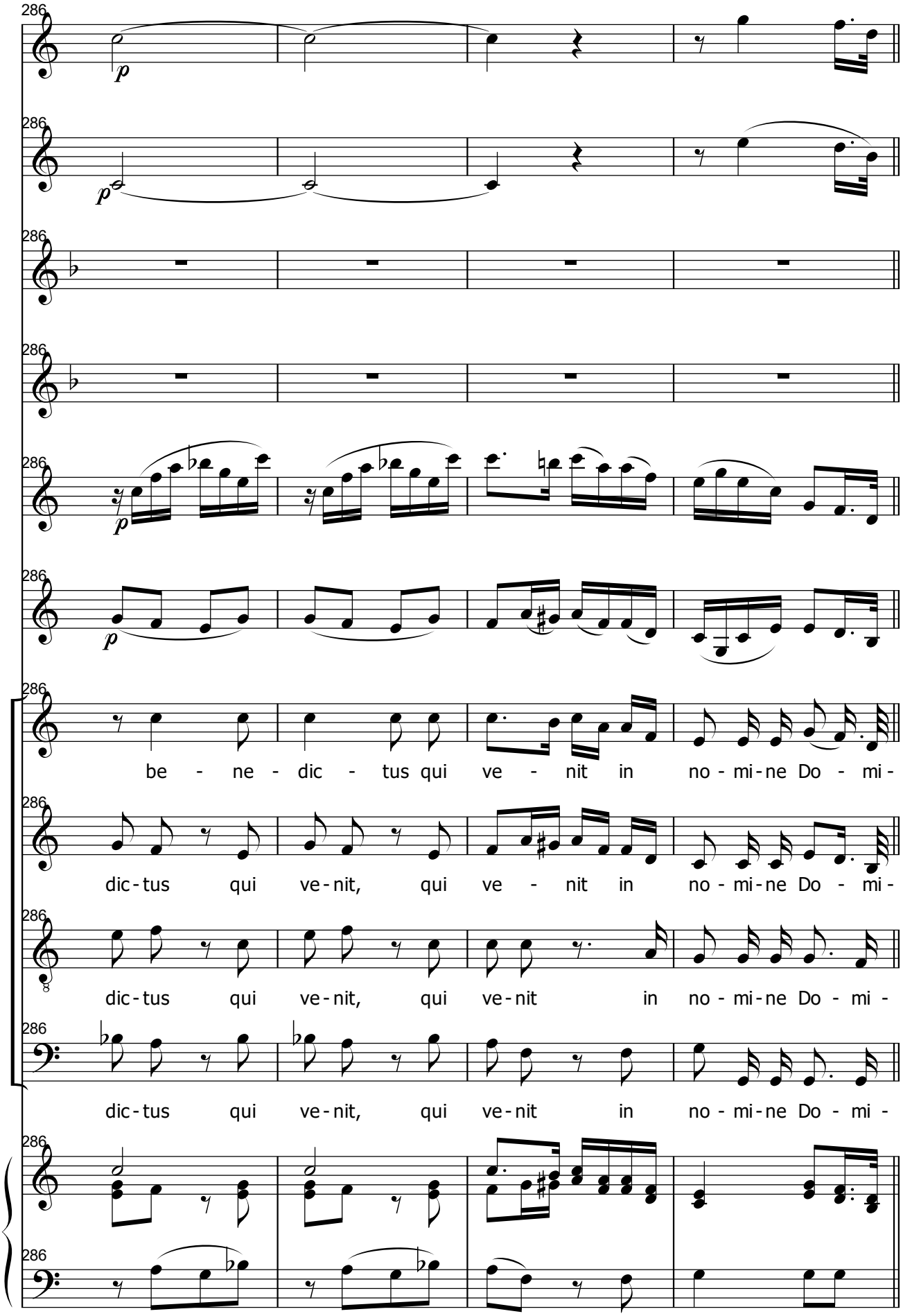
286
p
be - ne - dic - tus qui ve - nit in no - mi - ne Do - mi -
dic - tus qui ve - nit, qui ve - nit in no - mi - ne Do - mi -
dic - tus qui ve - nit, qui ve - nit in no - mi - ne Do - mi -
dic - tus qui ve - nit, qui ve - nit in no - mi - ne Do - mi -

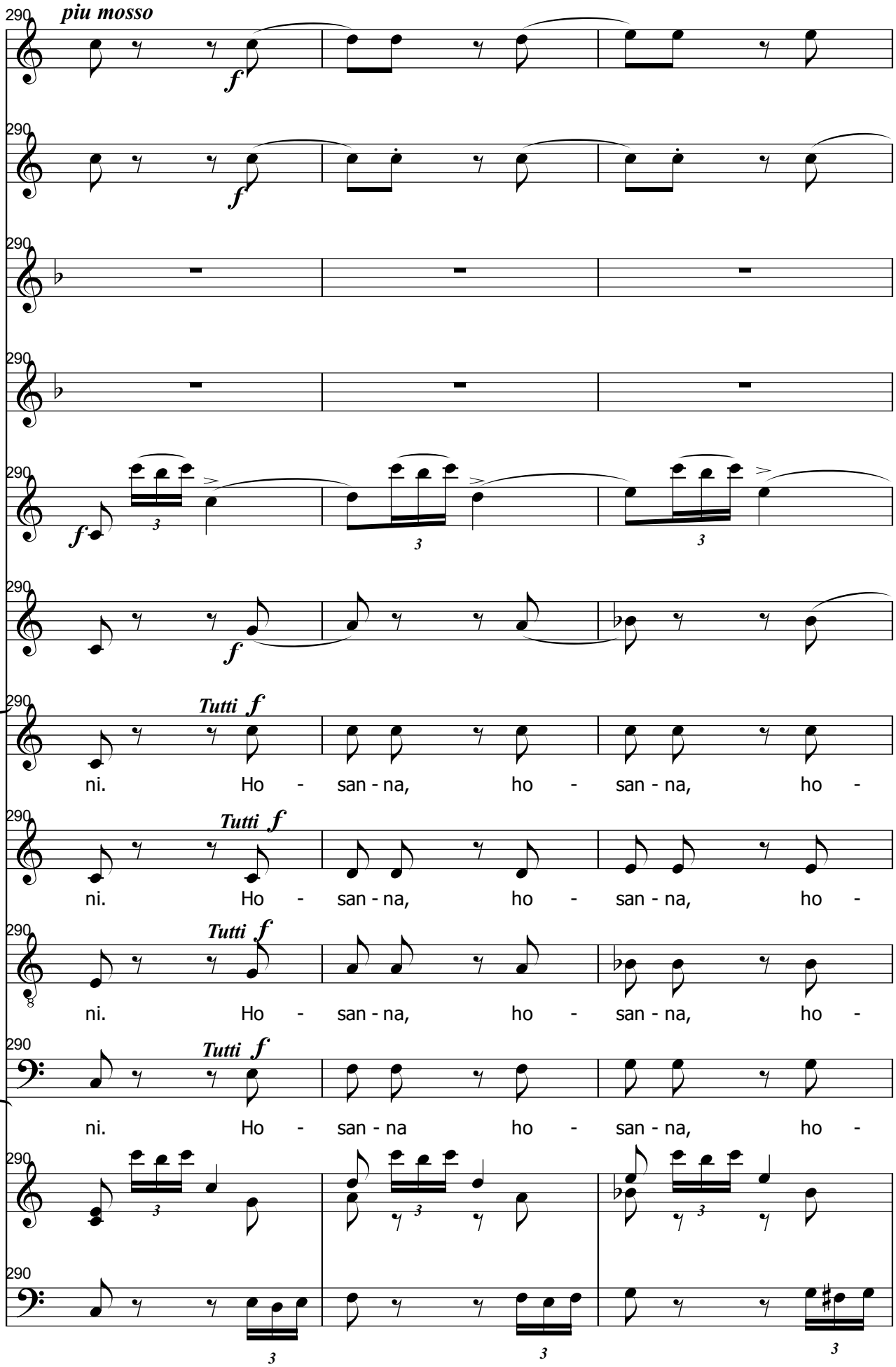
290
piu mosso
f
290
f
290
290
f
290
f
290
Tutti f
ni. Ho - san - na, ho - san - na, ho -
290
Tutti f
ni. Ho - san - na, ho - san - na, ho -
290
Tutti f
ni. Ho - san - na, ho - san - na, ho -
290
Tutti f
ni. Ho - san - na ho - san - na, ho -
290
290

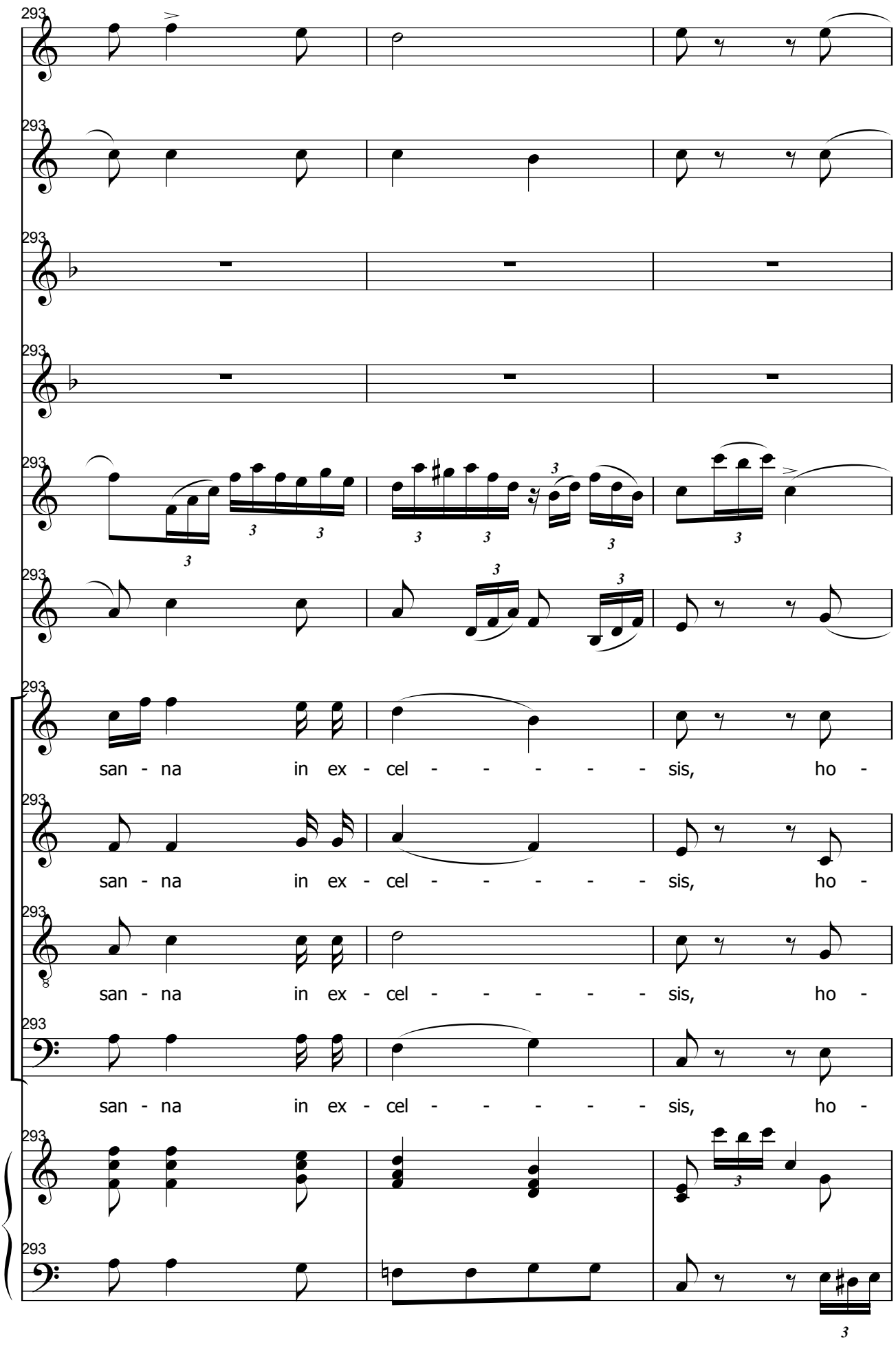
293
293
293
293
293
293
293
293
293
293
293
293
san - na in ex - cel - - - - - - sis, ho -
san - na in ex - cel - - - - - - sis, ho -
san - na in ex - cel - - - - - - sis, ho -
san - na in ex - cel - - - - - - sis, ho -

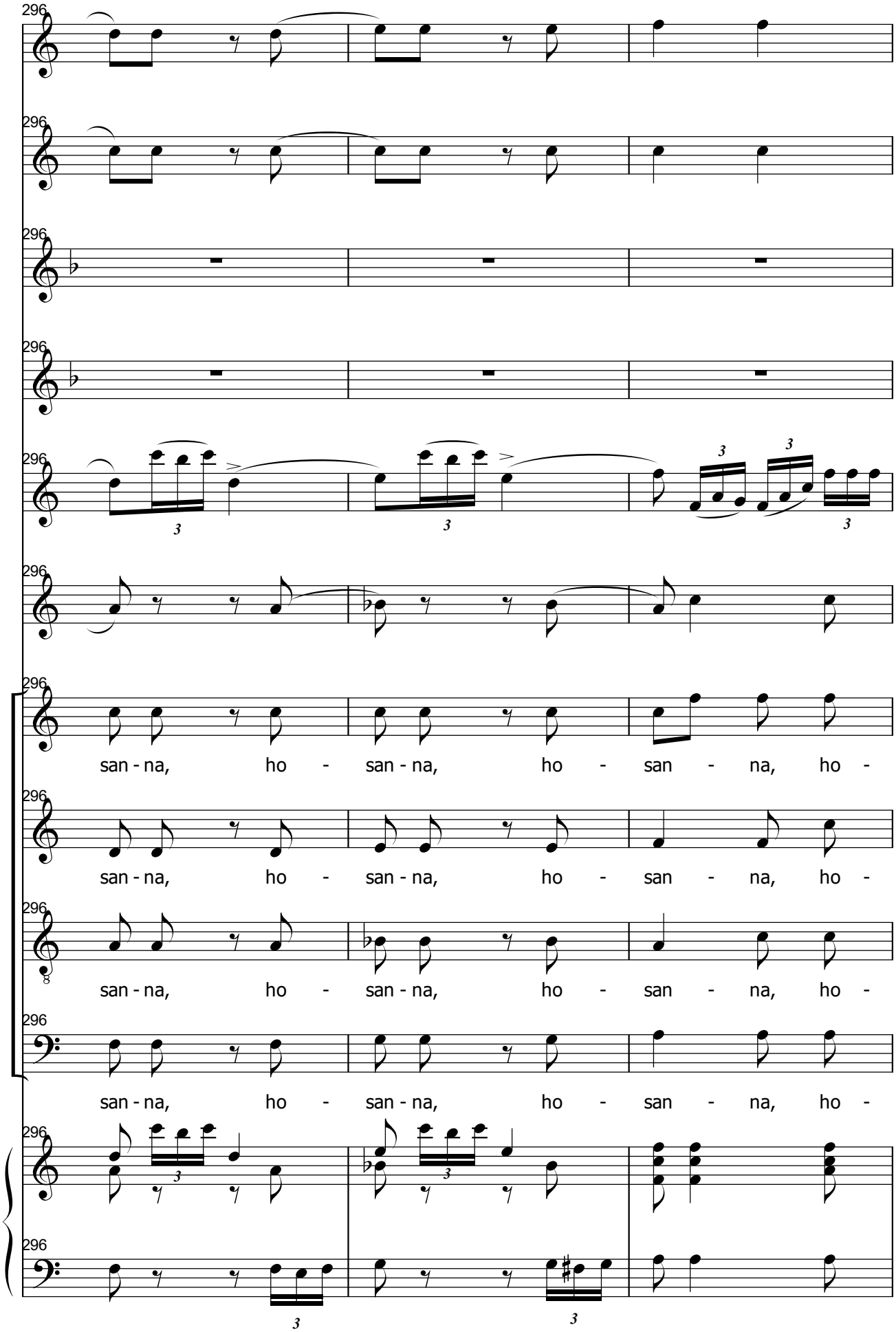
296
san - na, ho - san - na, ho - san - na, ho -
san - na, ho - san - na, ho - san - na, ho -
san - na, ho - san - na, ho - san - na, ho -
san - na, ho - san - na, ho - san - na, ho -

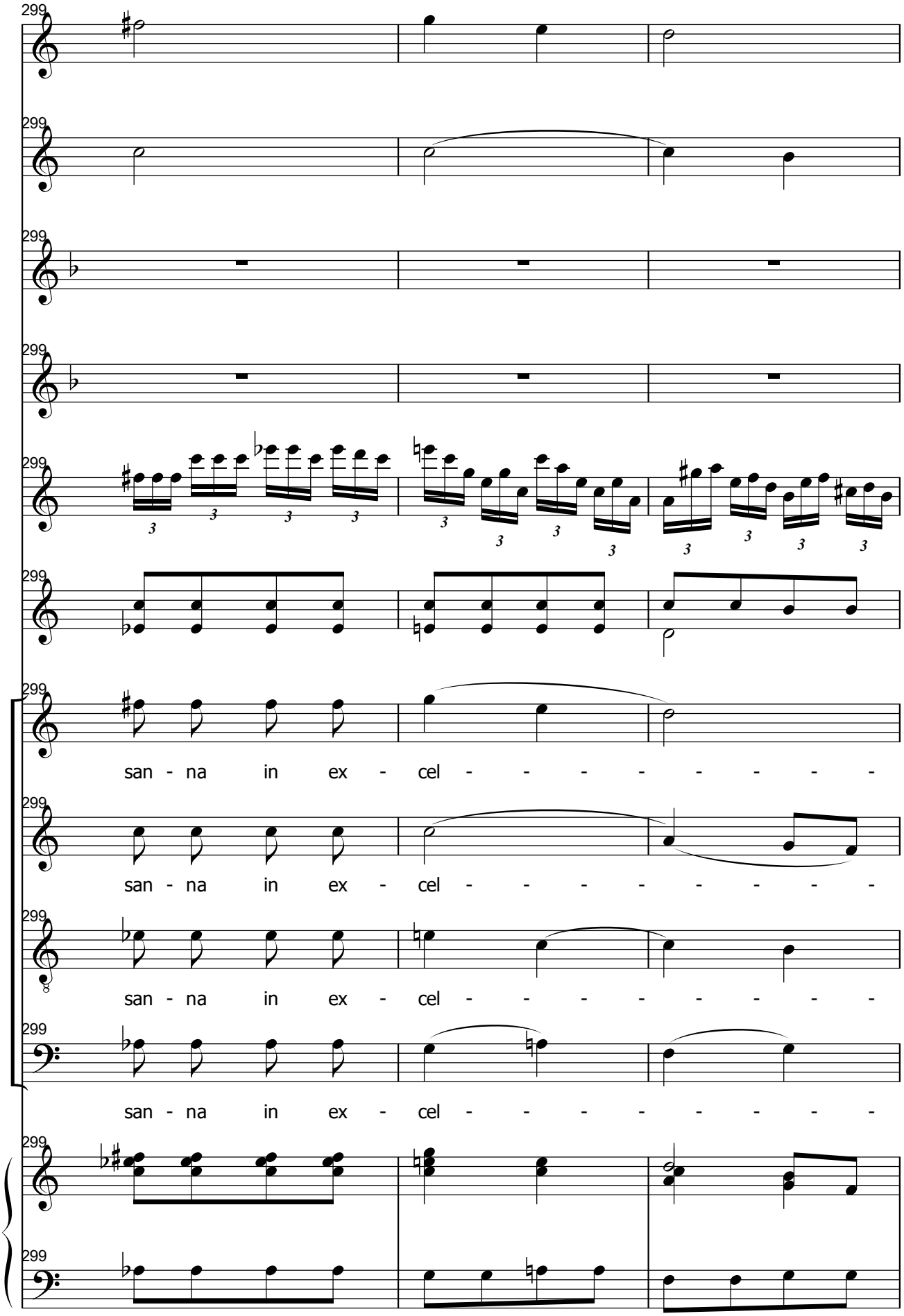
299
san - na in ex - cel - - - - - - - - -
san - na in ex - cel - - - - - - - - -
san - na in ex - cel - - - - - - - - -
san - na in ex - cel - - - - - - - - -

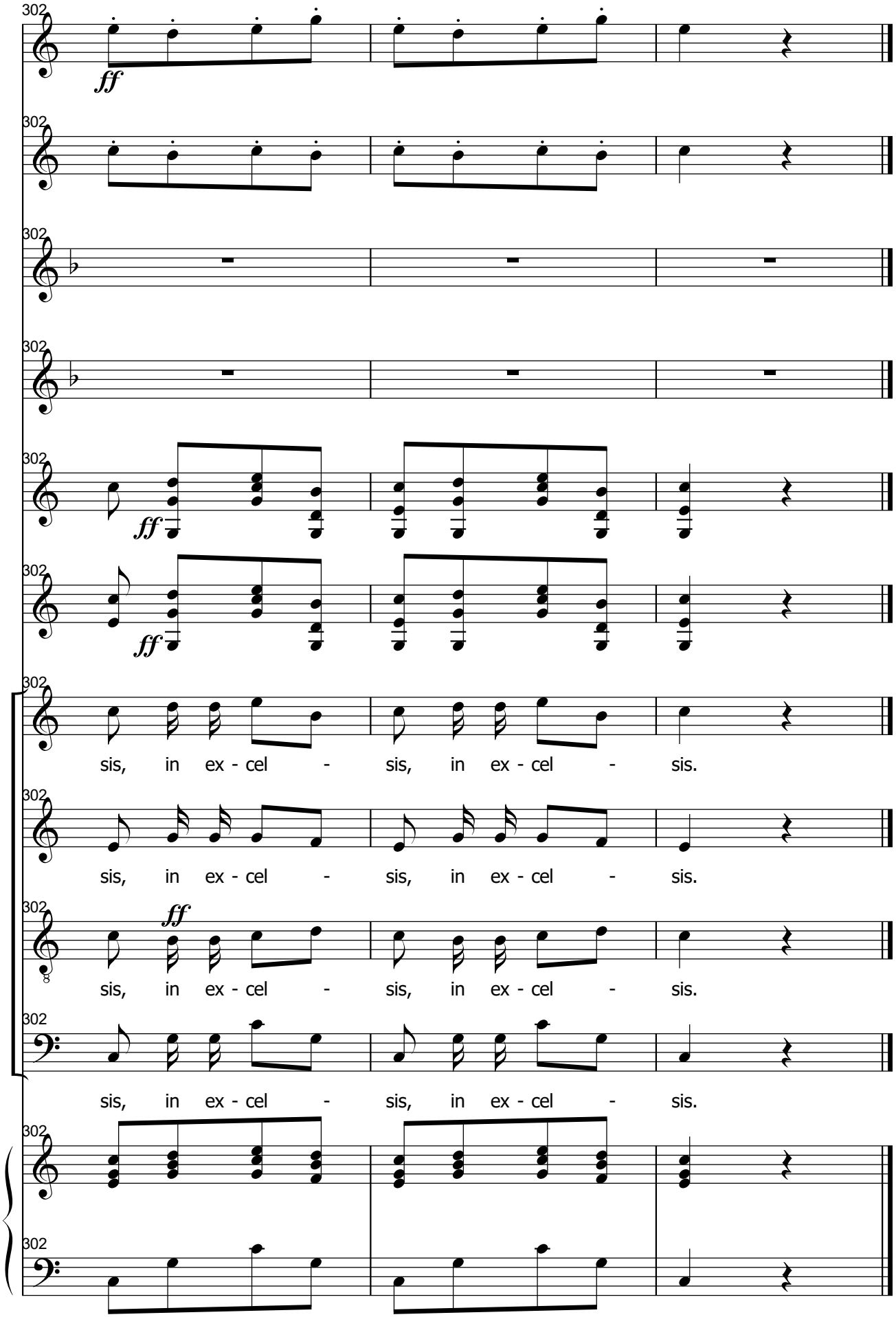
302
ff
sis, in ex - cel - sis, in ex - cel - sis.
sis, in ex - cel - sis, in ex - cel - sis.
sis, in ex - cel - sis, in ex - cel - sis.
sis, in ex - cel - sis, in ex - cel - sis.

# Agnus Dei

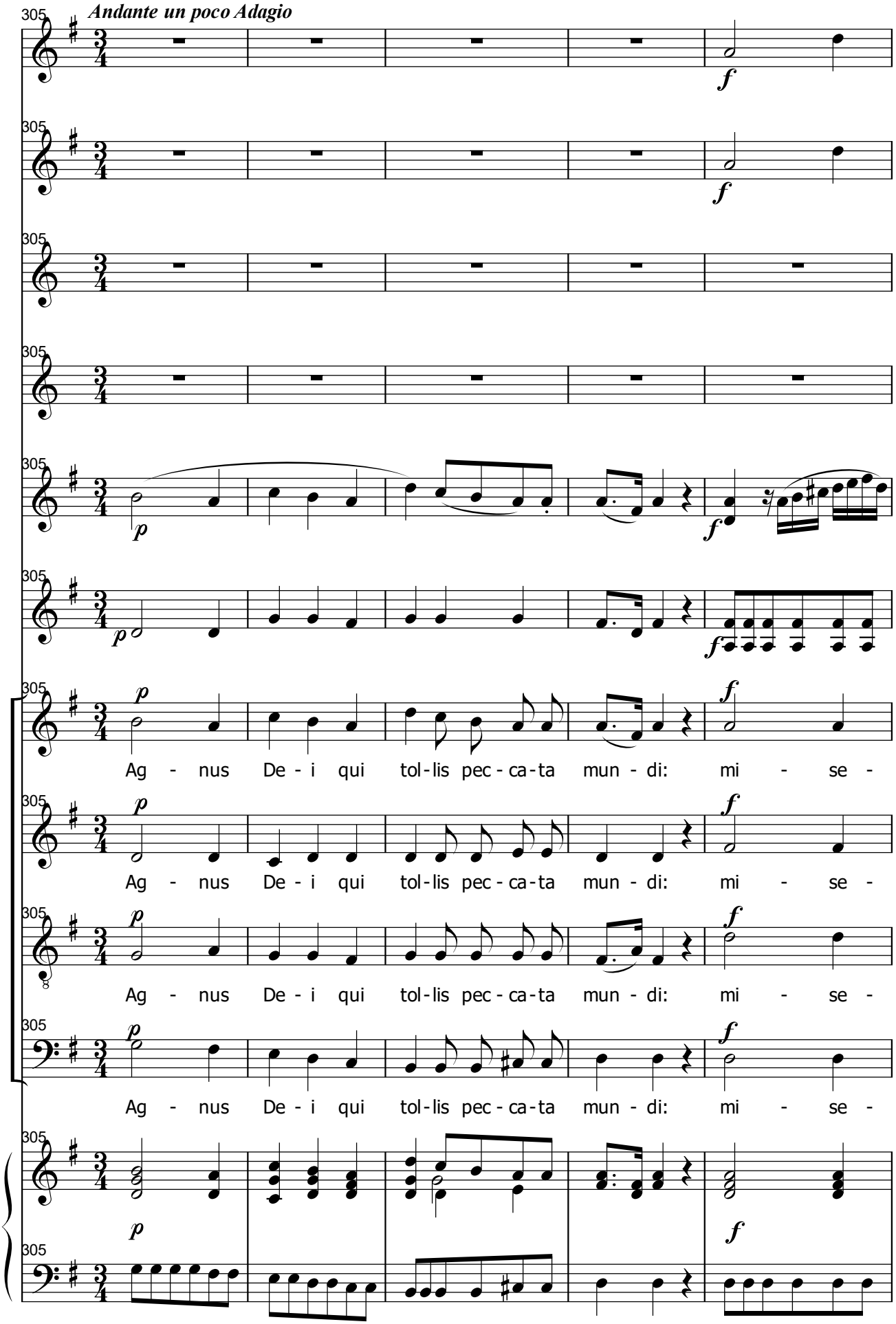
Andante un poco Adagio
305
Ag - nus De - i qui tol-lis pec - ca-ta mun - di: mi - se -
Ag - nus De - i qui tol-lis pec - ca-ta mun - di: mi - se -
Ag - nus De - i qui tol-lis pec - ca-ta mun - di: mi - se -
Ag - nus De - i qui tol-lis pec - ca-ta mun - di: mi - se -

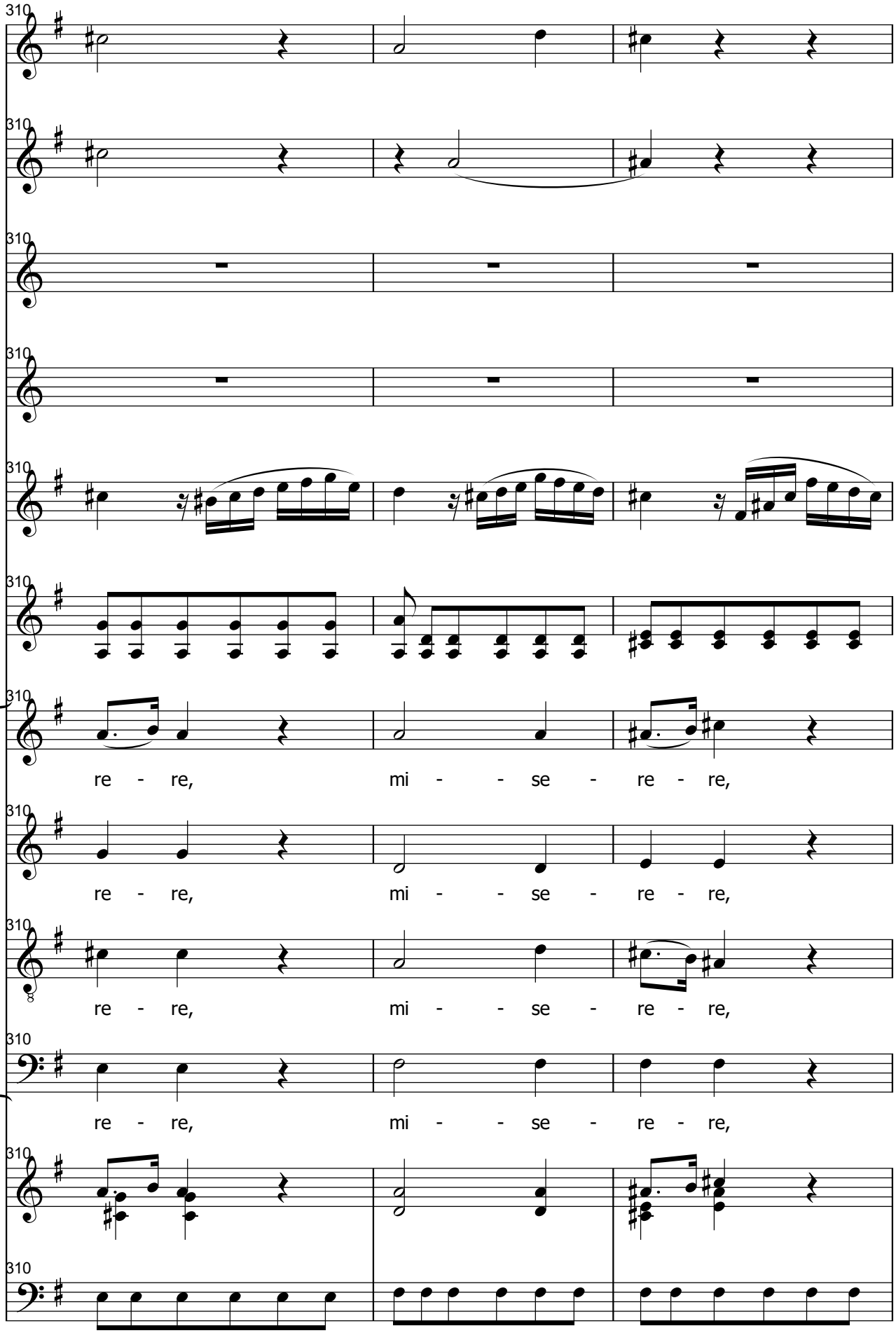
310
re - re, mi - - se - re - re,
re - re, mi - - se - re - re,
re - re, mi - - se - re - re,
re - re, mi - - se - re - re,

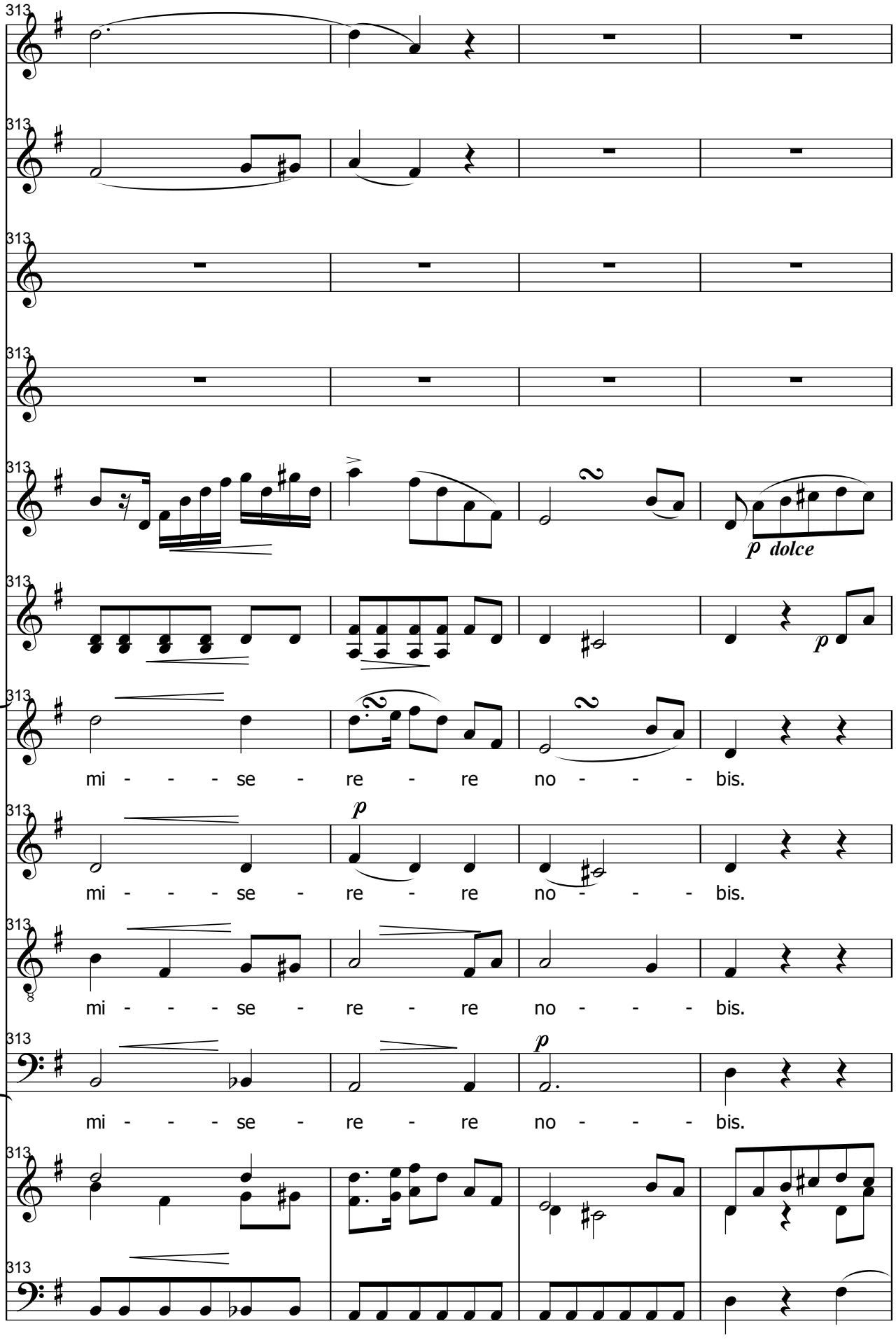
313
p dolce
p
mi - - - se - re - re no - - - bis.
mi - - - se - re - re no - - - bis.
mi - - - se - re - re no - - - bis.
mi - - - se - re - re no - - - bis.

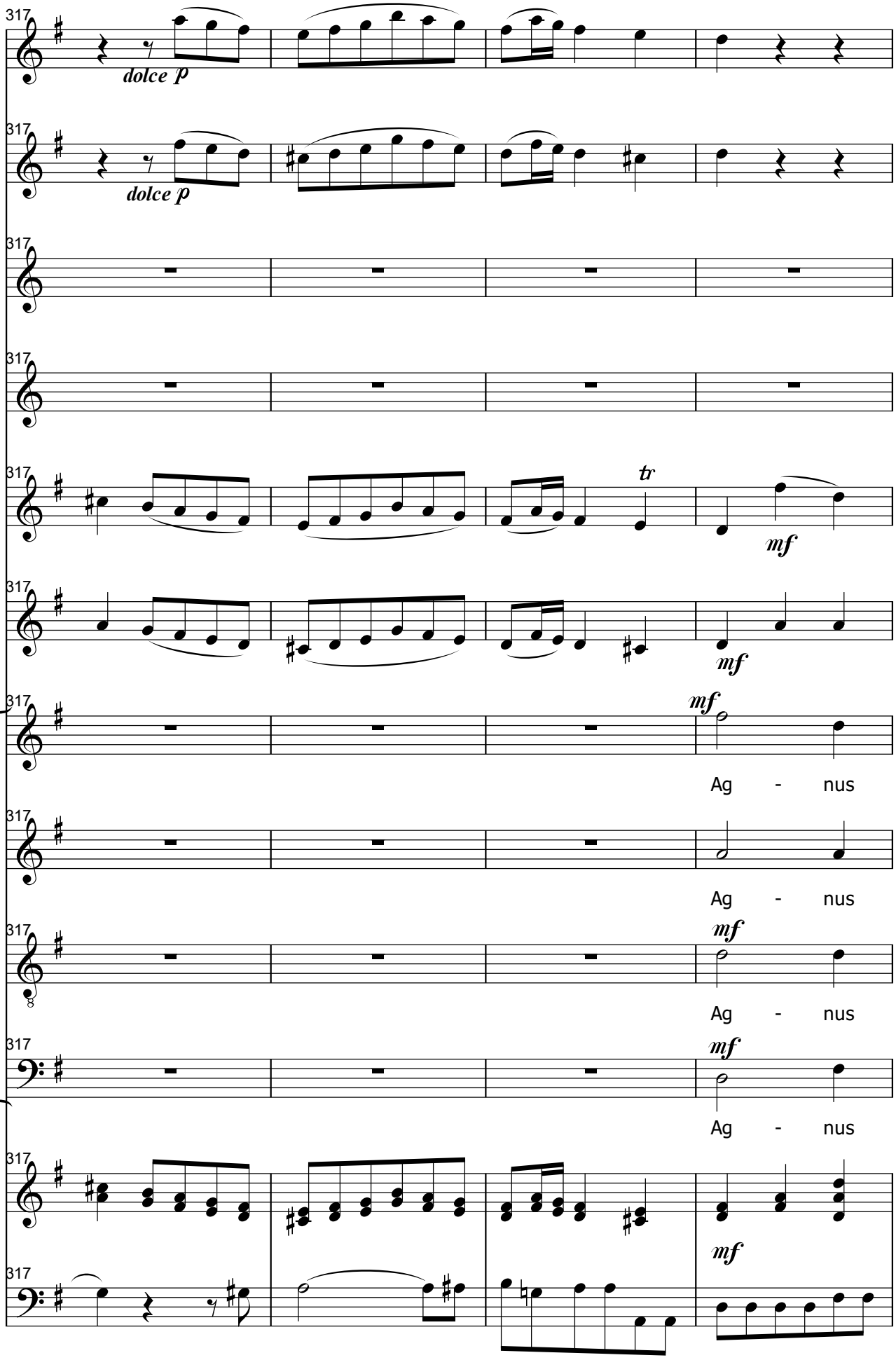
317
dolce p
317
dolce p
317
317
317
tr
mf
317
mf
317
mf
Ag - nus
317
Ag - nus
317
mf
Ag - nus
317
mf
Ag - nus
317
mf
317

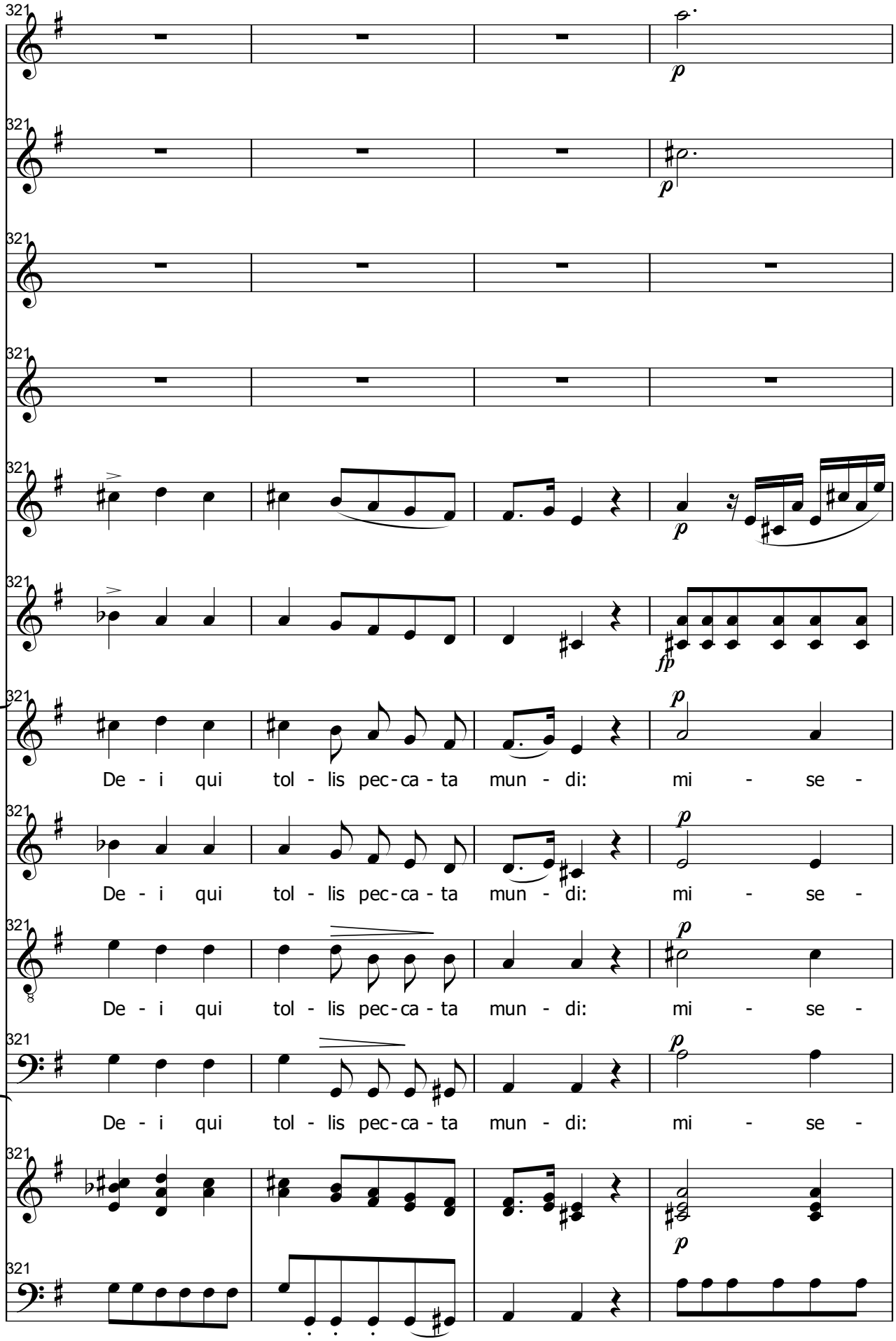
De - i qui tol - lis pec-ca - ta mun - di: mi - se -
De - i qui tol - lis pec-ca - ta mun - di: mi - se -
De - i qui tol - lis pec-ca - ta mun - di: mi - se -
De - i qui tol - lis pec-ca - ta mun - di: mi - se -

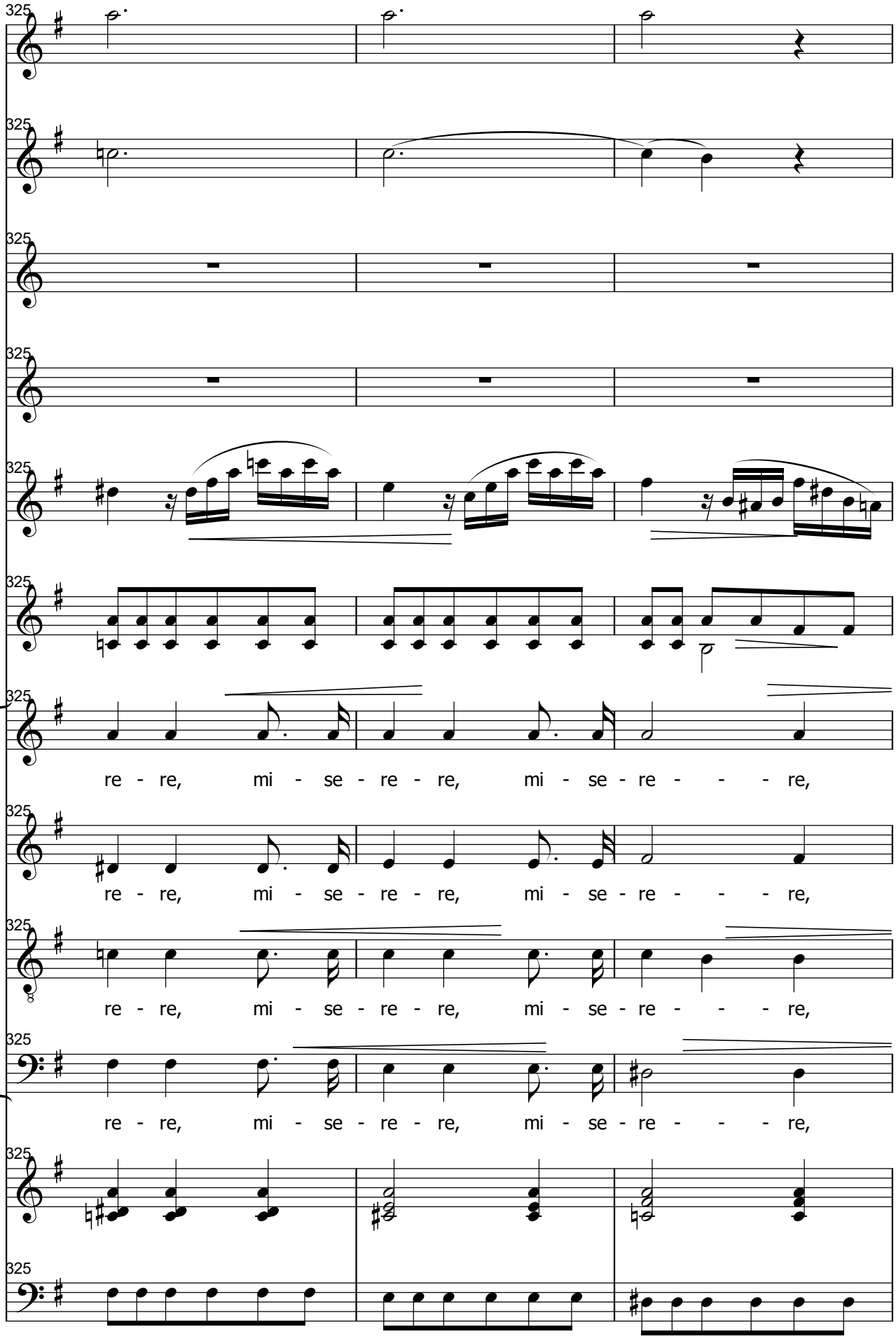
325
re - re, mi - se - re - re, mi - se - re - - - re,
re - re, mi - se - re - re, mi - se - re - - - re,
re - re, mi - se - re - re, mi - se - re - - - re,
re - re, mi - se - re - re, mi - se - re - - - re,

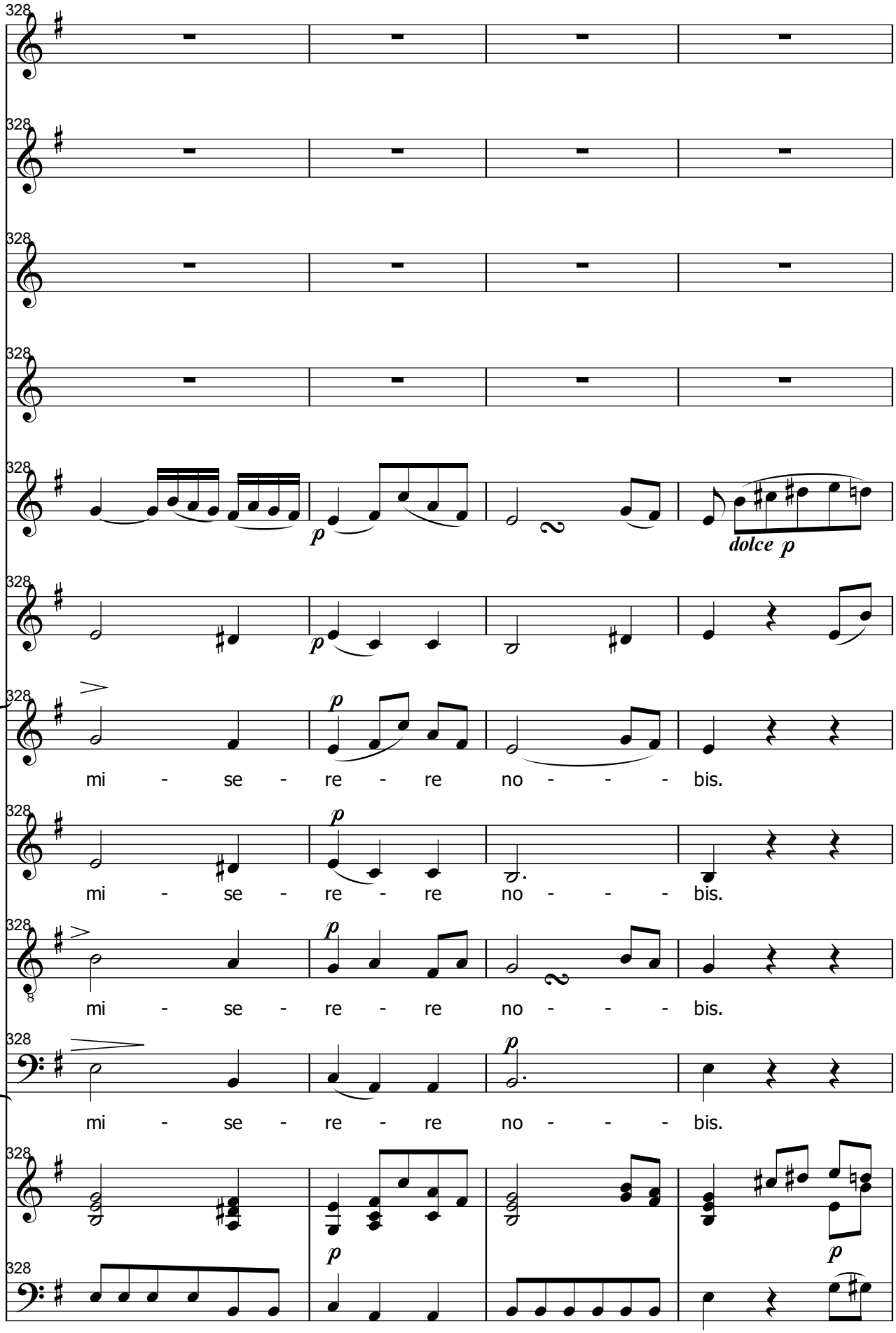
328
p
dolce p
mi - se - re - re no - - - bis.
mi - se - re - re no - - - bis.
mi - se - re - re no - - - bis.
mi - se - re - re no - - - bis.

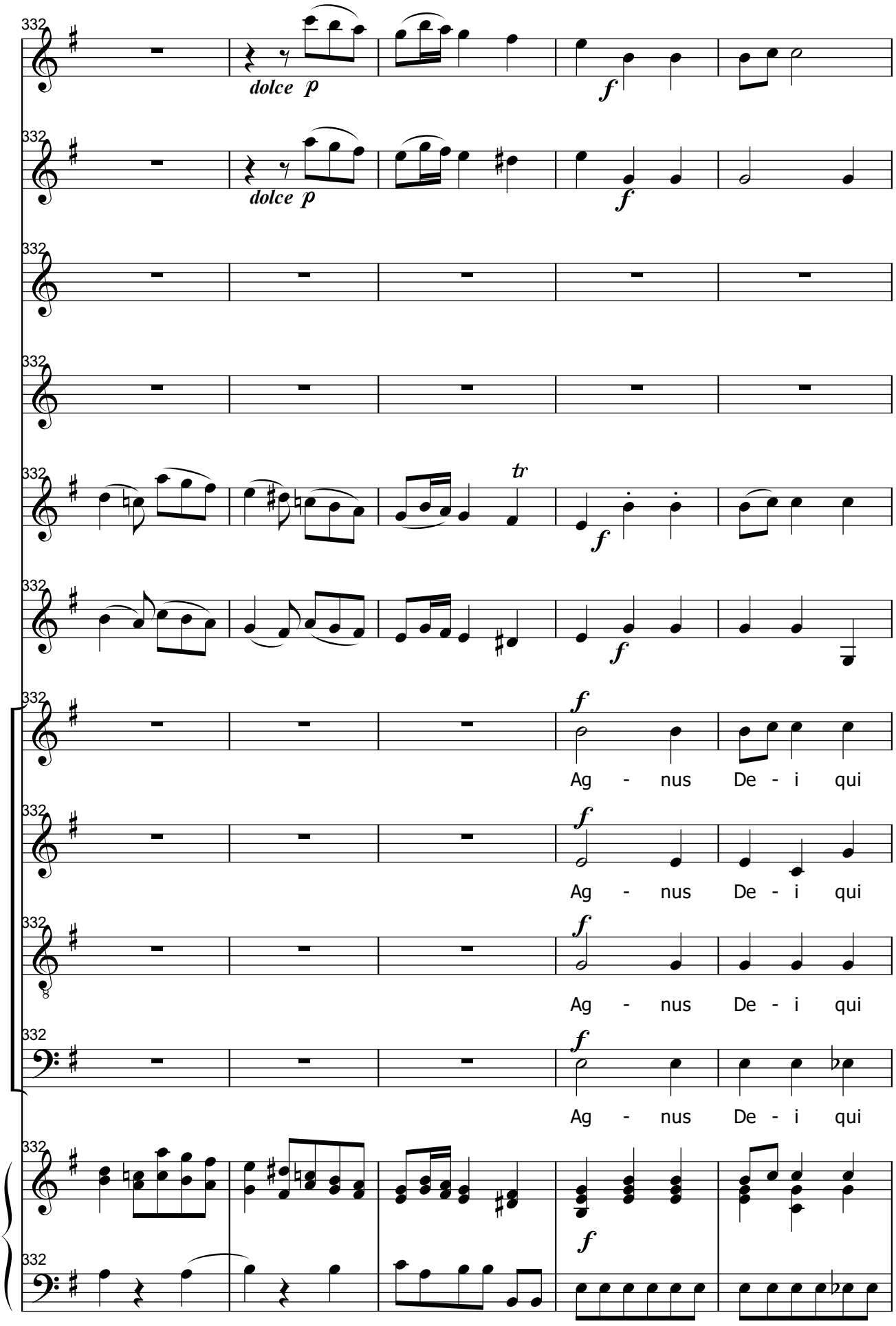
dolce p
f
tr
Ag - nus De - i qui

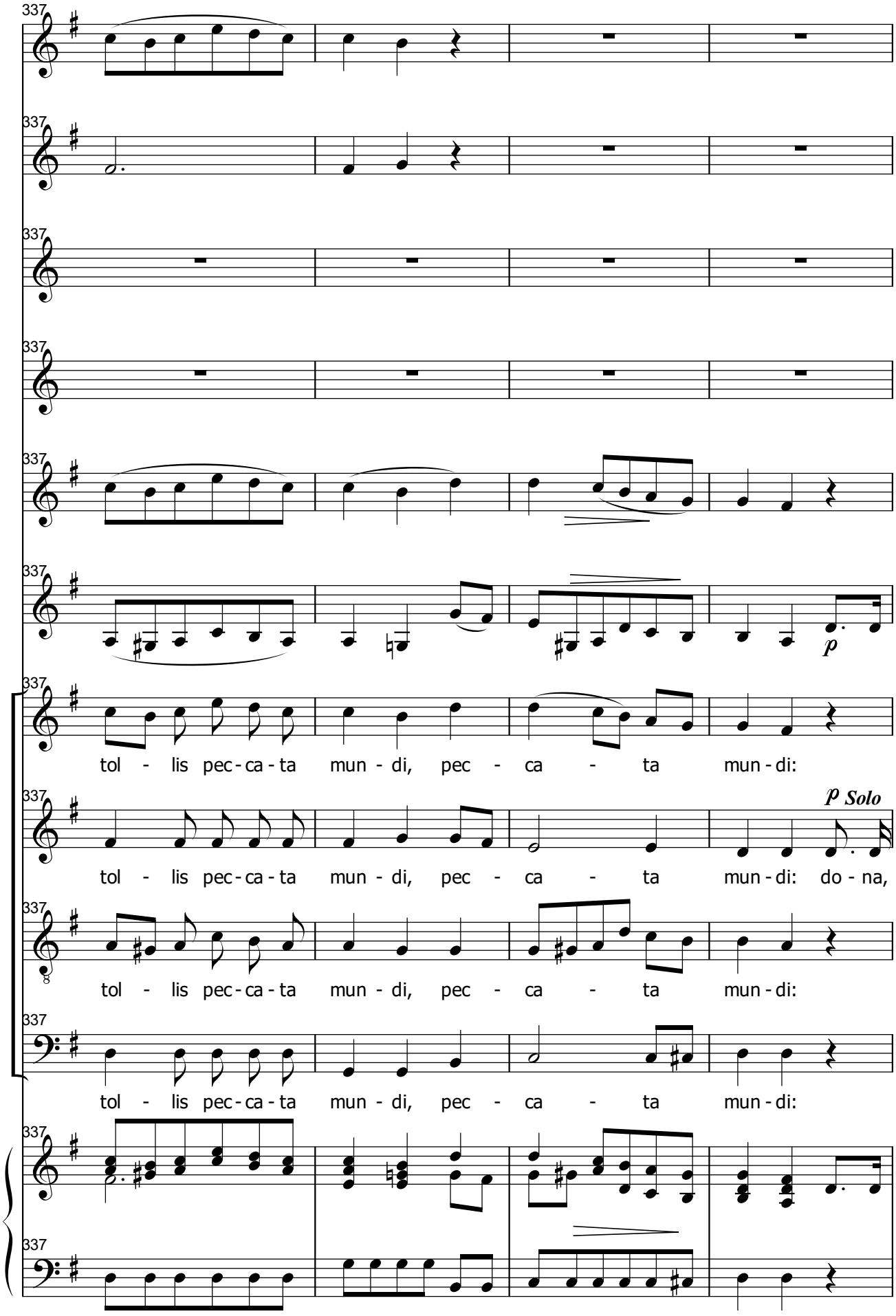
337
337
337
337
337
337
p
337
tol - lis pec - ca - ta mun - di, pec - ca - ta mun - di:
337
p Solo
tol - lis pec - ca - ta mun - di, pec - ca - ta mun - di: do - na,
337
tol - lis pec - ca - ta mun - di, pec - ca - ta mun - di:
337
tol - lis pec - ca - ta mun - di, pec - ca - ta mun - di:
337
337

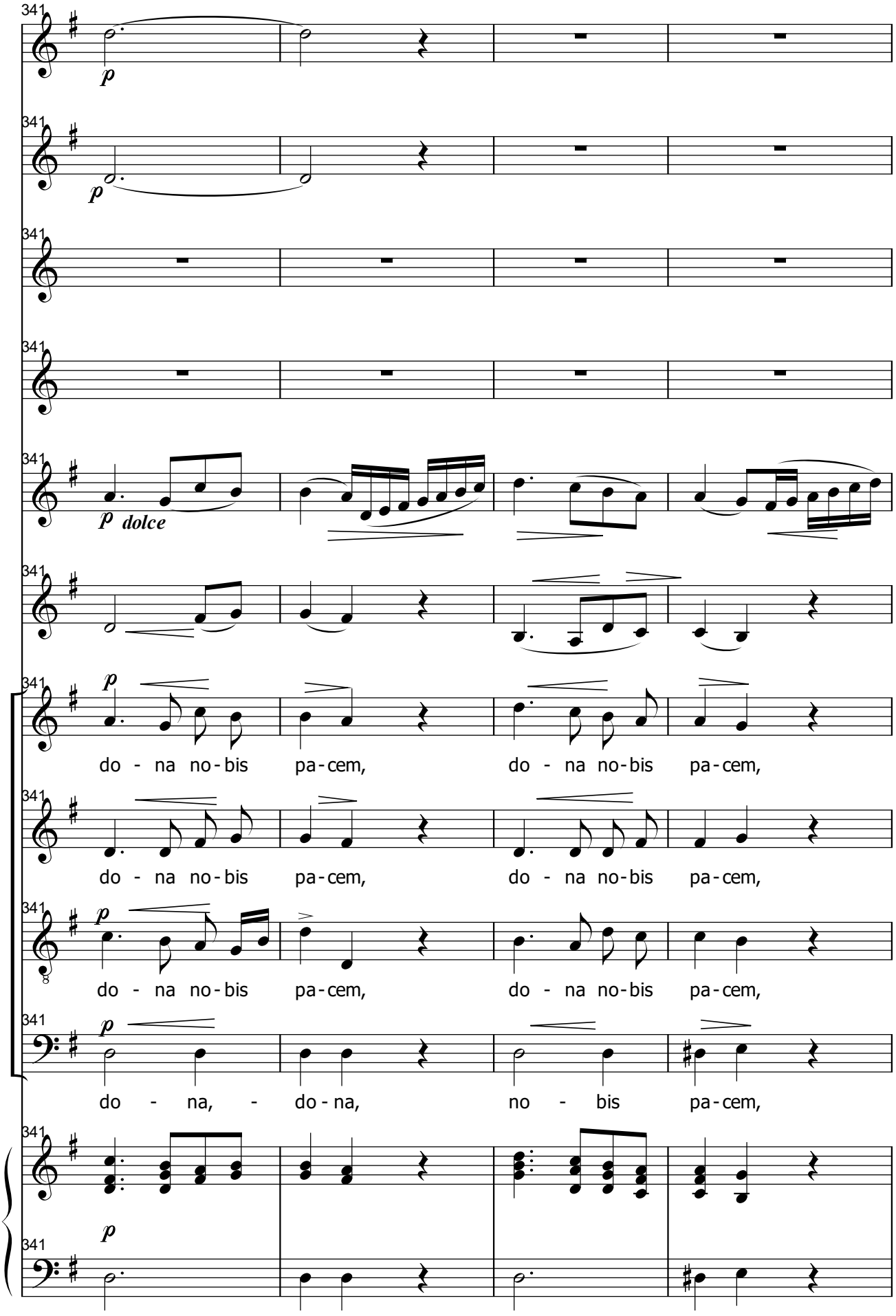
341
p
341
p
341
341
341
p dolce
341
341
p
do - na no-bis pa-cem, do - na no-bis pa-cem,
341
do - na no-bis pa-cem, do - na no-bis pa-cem,
341
p
do - na no-bis pa-cem, do - na no-bis pa-cem,
341
p
do - na, - do-na, no - bis pa-cem,
341
p
341

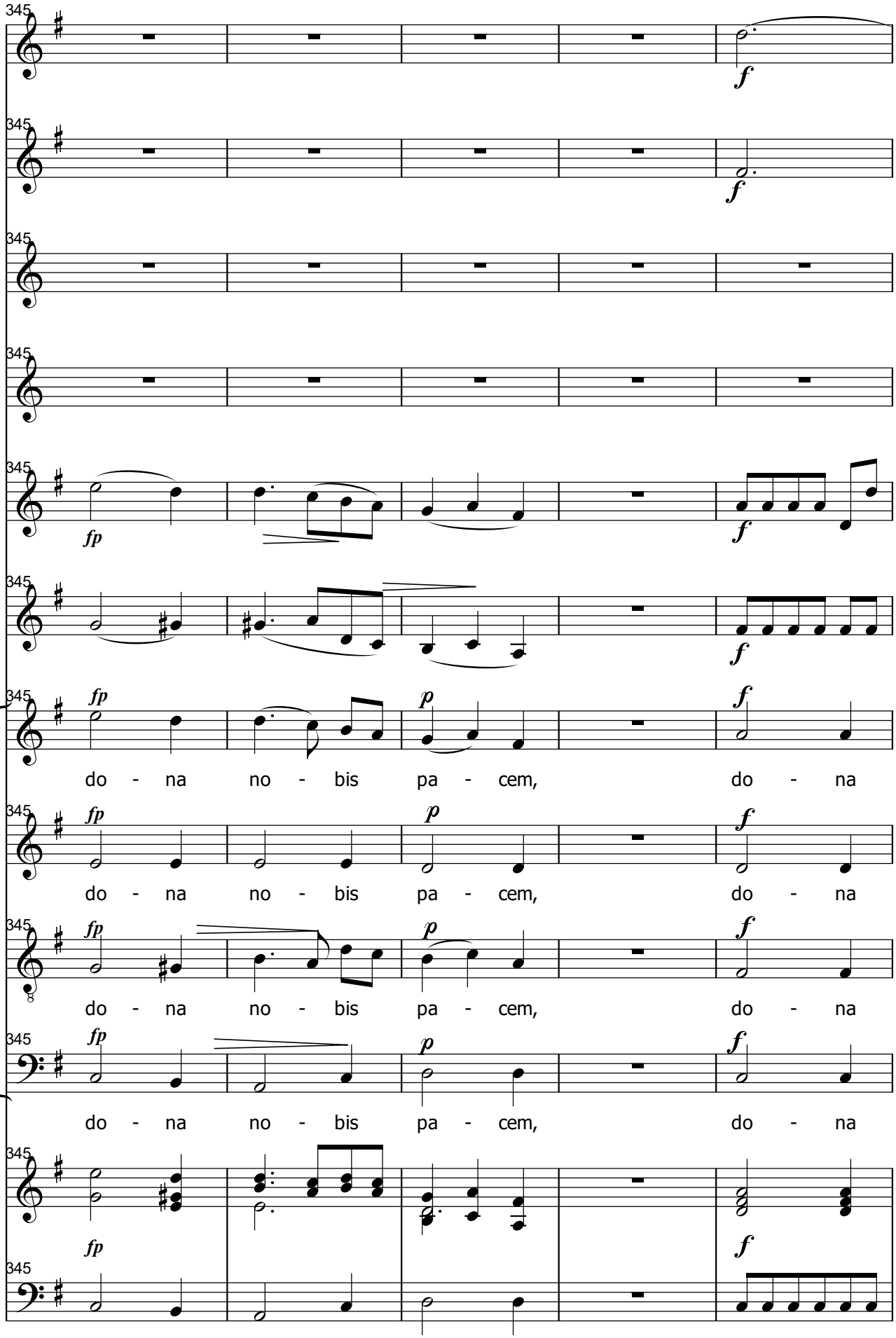
345
f
fp
p
do - na no - bis pa - cem, do - na

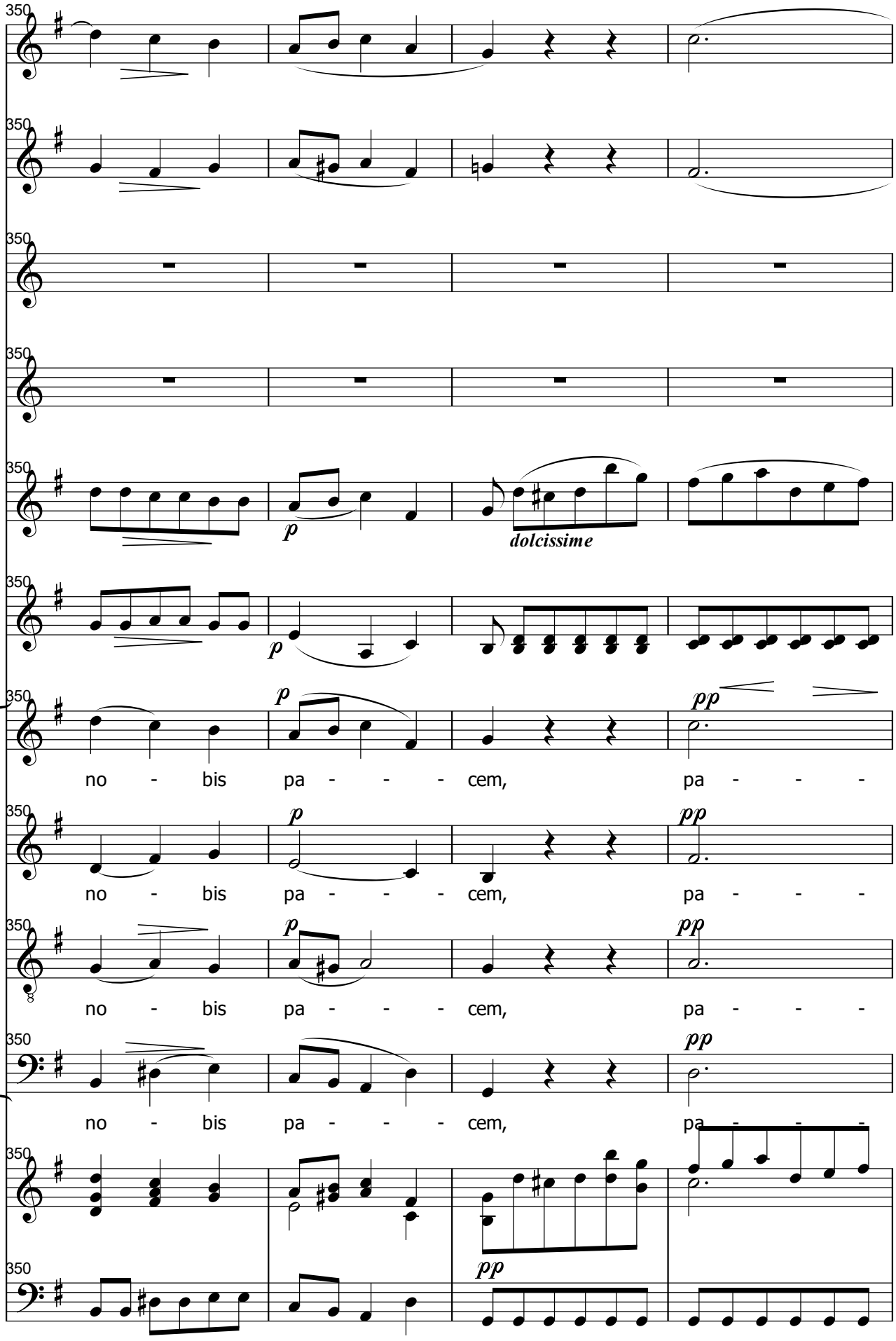
350
p
dolcissime
p
p
pp
no - bis pa - - - cem, pa - - -
p
pp
no - bis pa - - - cem, pa - - -
p
pp
no - bis pa - - - cem, pa - - -
pp
no - bis pa - - - cem, pa - - -
pp

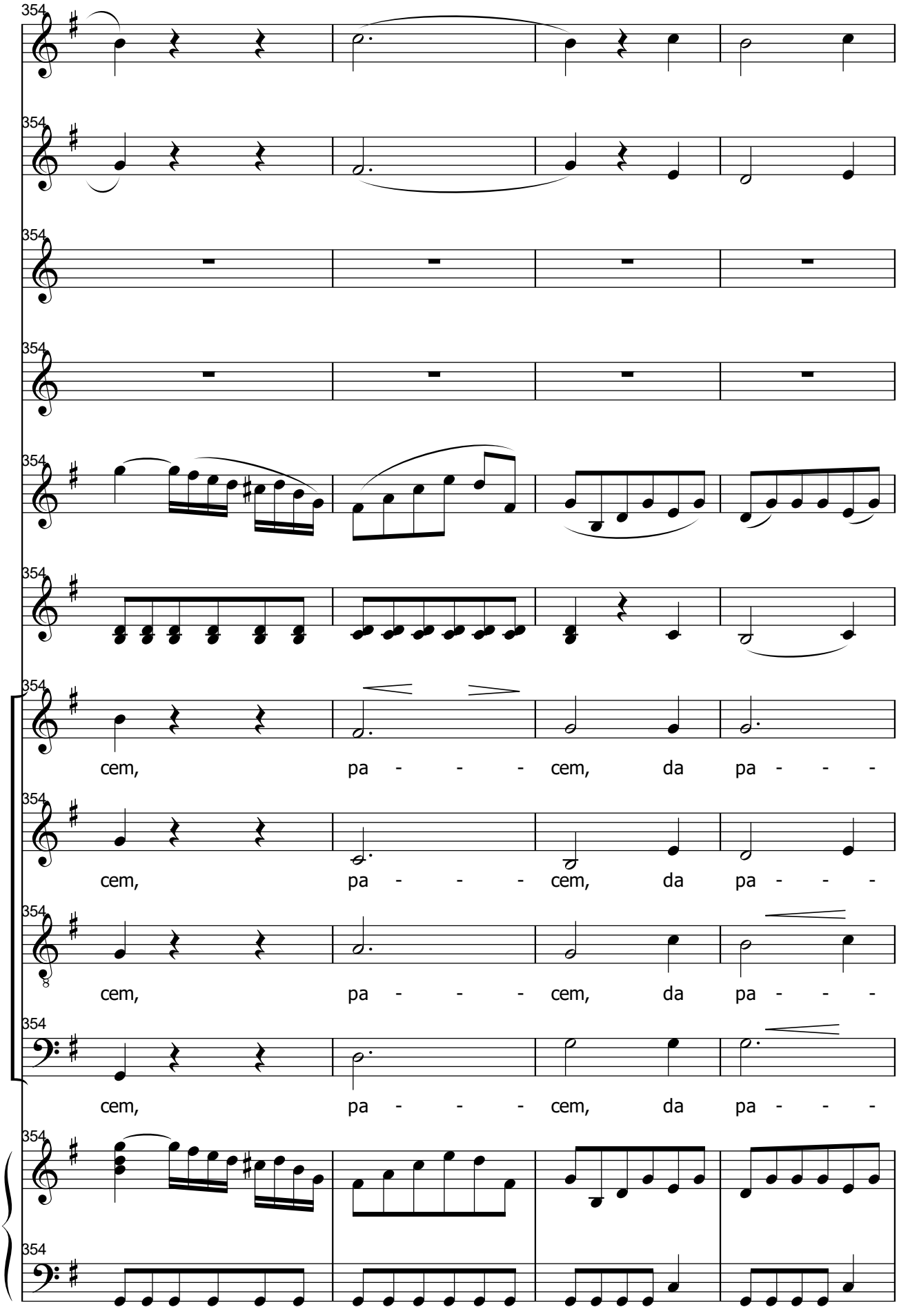
354
cem, pa - - - cem, da pa - - -
cem, pa - - - cem, da pa - - -
cem, pa - - - cem, da pa - - -
cem, pa - - - cem, da pa - - -

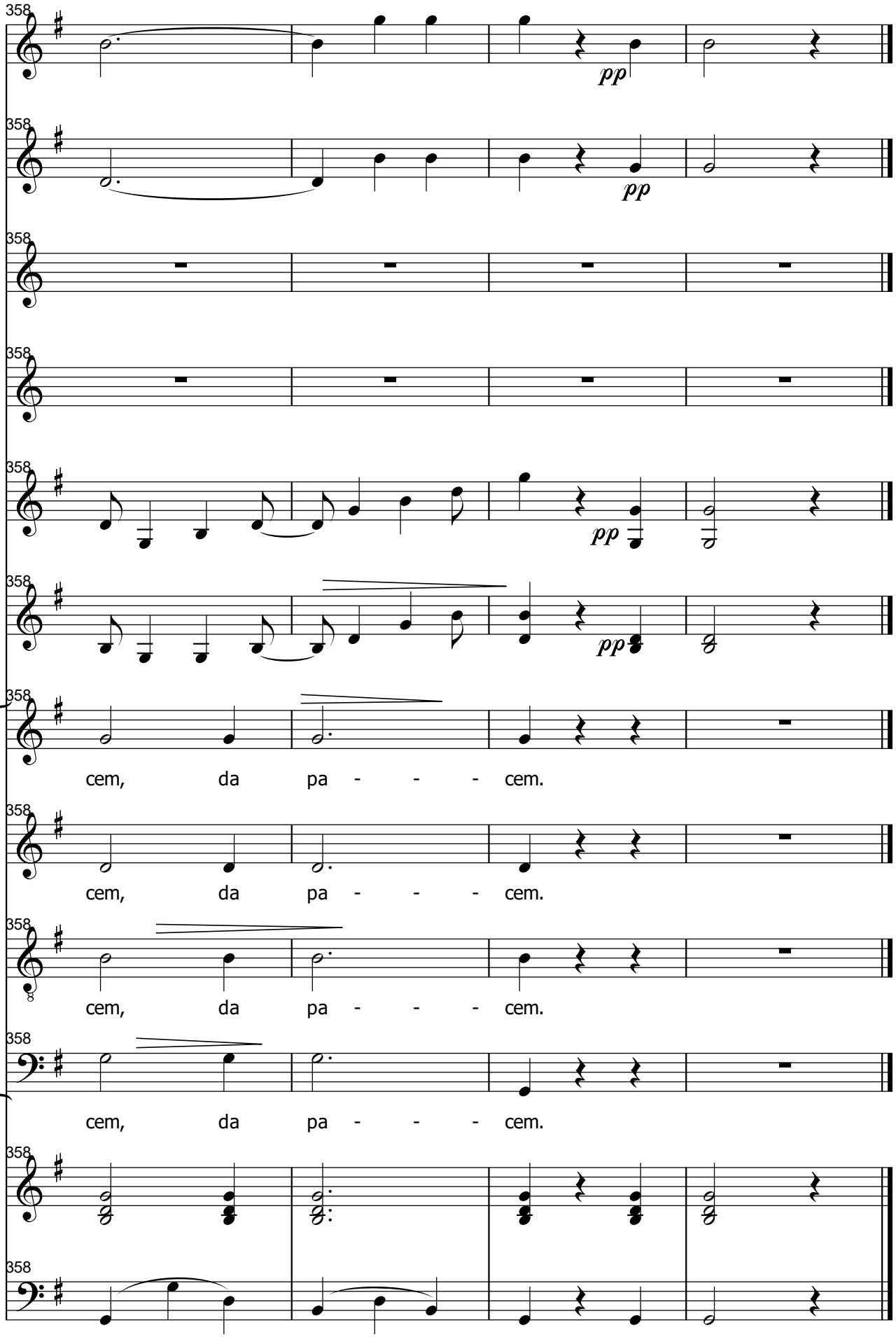
358
pp
358
pp
358
358
358
pp
358
pp
358
cem, da pa - - - cem.
358
cem, da pa - - - cem.
358
cem, da pa - - - cem.
358
cem, da pa - - - cem.
358
358