My Soul, There Is A Country

Vaughan / Parry

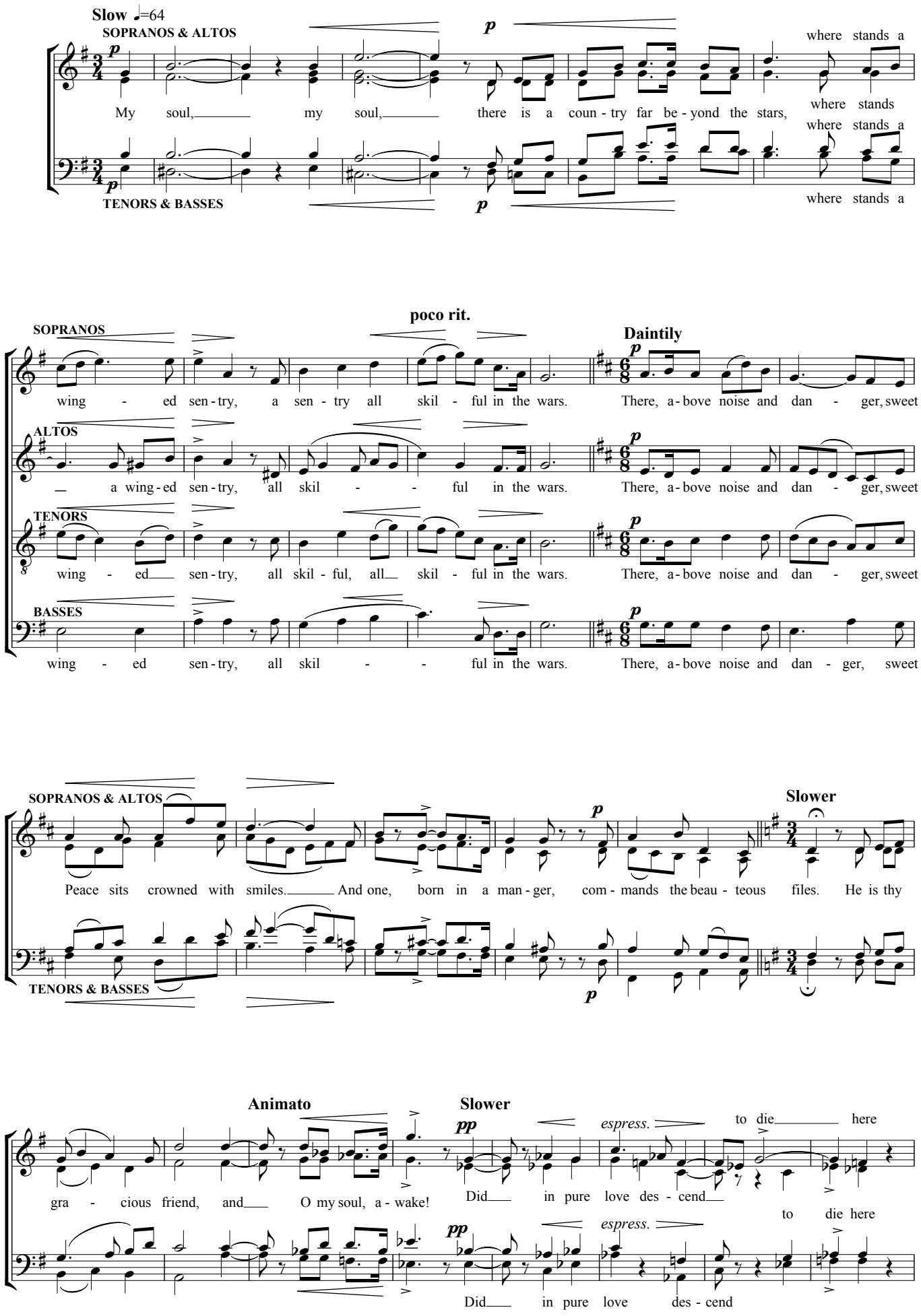

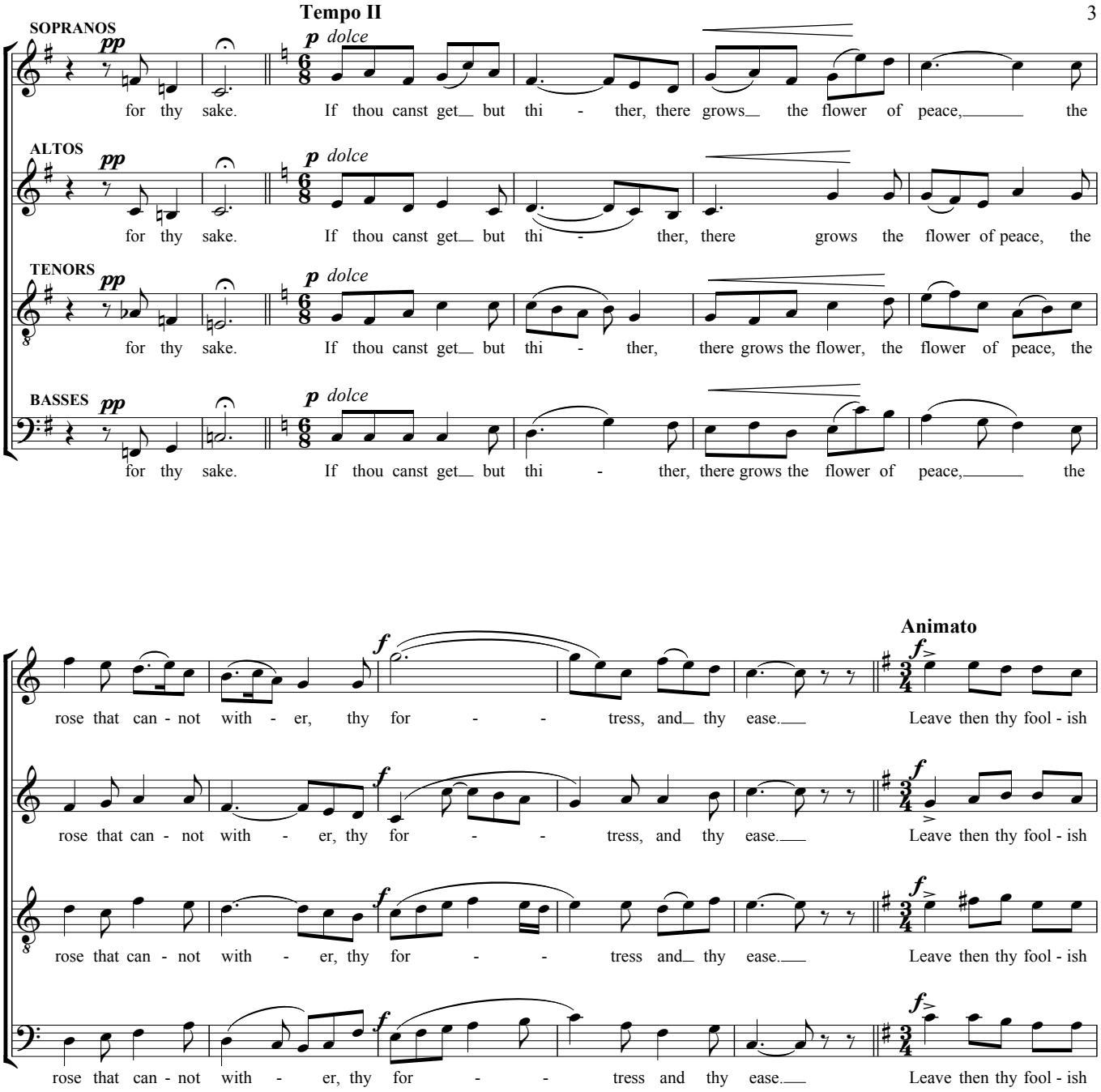
Tempo II
SOPRANOS
ALTOS
TENORS
BASSES
pp
p dolce
for thy sake. If thou canst get but thi - ther, there grows the flower of peace, the
rose that can - not with - er, thy for - - tress, and thy ease.
Animato
f
Leave then thy fool - ish

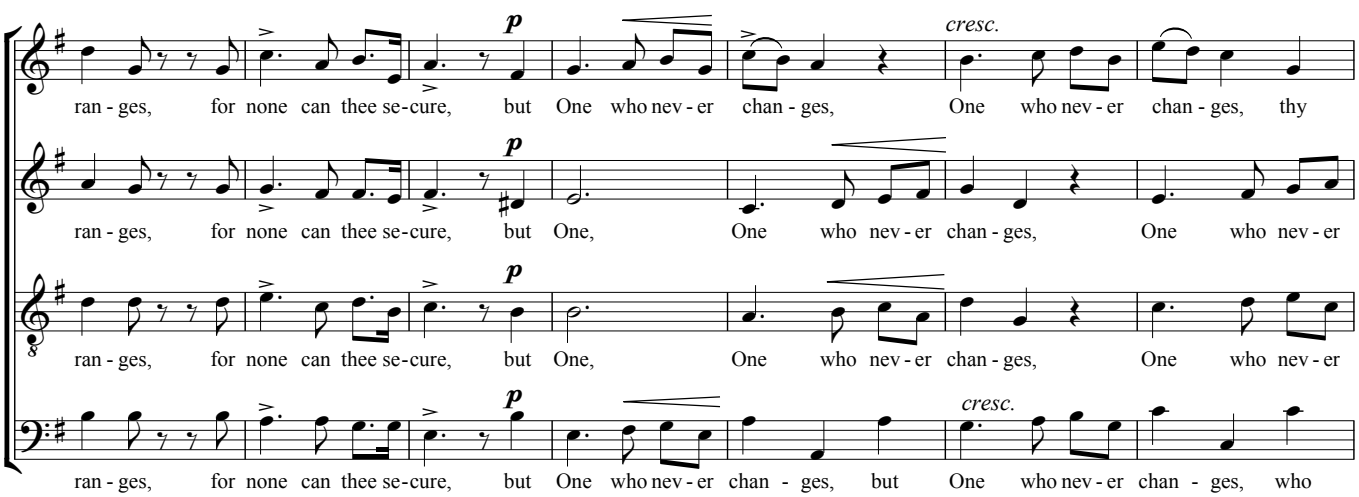
p
cresc.
ran - ges, for none can thee se - cure, but One who nev - er chan - ges, One who nev - er chan - ges, thy
ran - ges, for none can thee se - cure, but One, One who nev - er chan - ges, One who nev - er
ran - ges, for none can thee se - cure, but One, One who nev - er chan - ges, One who nev - er
ran - ges, for none can thee se - cure, but One who nev - er chan - ges, but One who nev - er chan - ges, who

mf

God, they life, thy cure: One who nev - er chan - ges, One who nev - er

mf

chan - ges, thy God, thy life, thy cure: One who nev - er chan - ges,

chan - ges, who nev - er chan - - - - - ges, thy God, thy life,

nev - er chan - - - - - - - ges, thy God,

chan - ges, One who nev - er chan - - - - - - - - -

One who nev - er chan - ges, One who nev - er chan - - - - - -

thy cure: One who nev - er chan - - ges, who nev - er chan - - -

thy life, thy cure: One who nev - er chan - ges, One who nev - er

SOPRANOS & ALTOS

allargando *f*

rit. *p*

- ges. None can thee se - cure, but One who nev - er chan - ges,

chan - ges.

f *p*

TENORS & BASSES

mf *f* *ff*

thy God, thy life, thy cure.

mf *f* *ff*