

# Der gerechte kömmt um

Johann Kuhnau - Johann Sebastian Bach

**Dessus 1**

7

14

21

28

35

42

49

56

63

70

77

84

91

98

106

113

122

# Der gerechte kömmt um

Johann Kuhnau - Johann Sebastien Bach

**Dessus 2**

7

14

21

28

35

42

49

56

63

70

77

84

91

98

105

113

122

# Der gerechte kömmt um

Johann Kuhnau - Johann Sebastien Bach

V 1

8

17

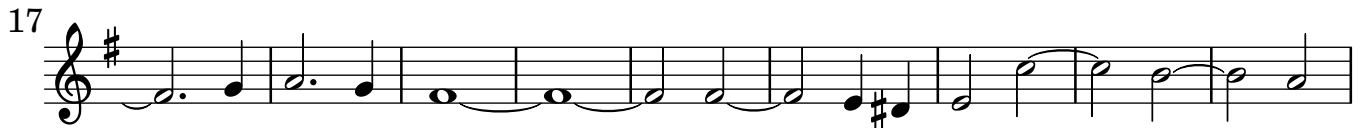

26

35

43

51

59

67

76

85

6  
93

103

113

122

# Der gerechte kömmt um

Johann Kuhnau - Johann Sebastien Bach

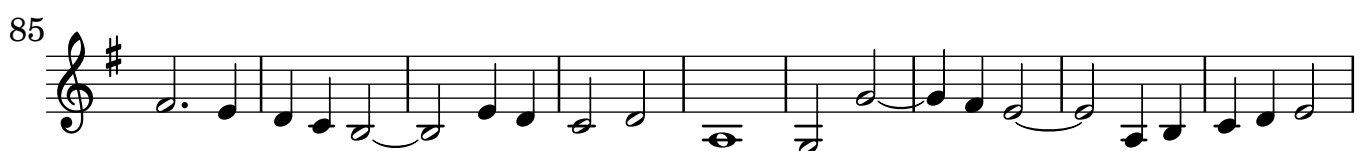
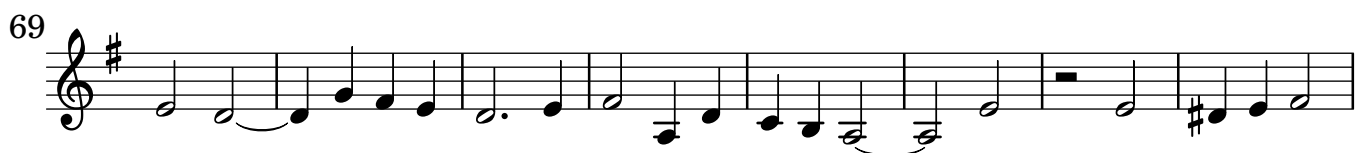
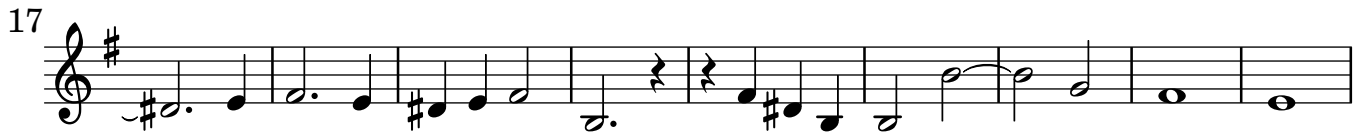

8

94

103

113

122

# Der gerechte kömmt um

Johann Kuhnau - Johann Sebastian Bach

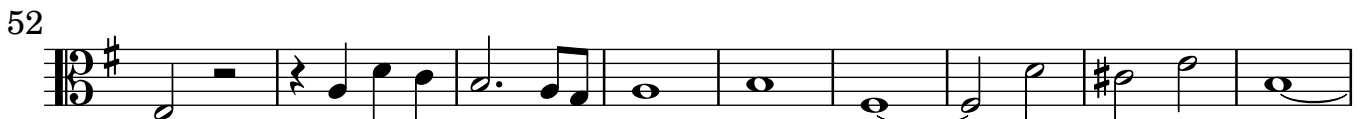
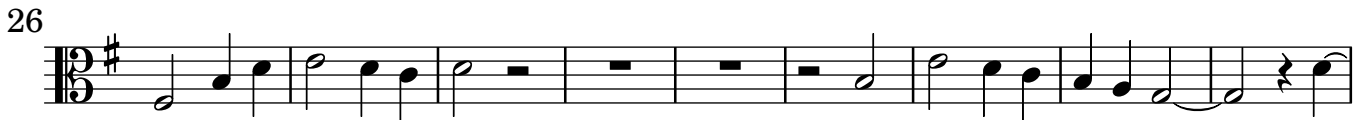
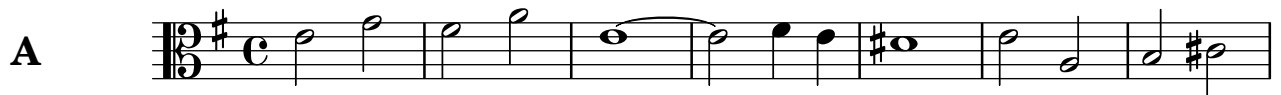

10

96

104

113

121

# Der gerechte kömmt um

Johann Kuhnau - Johann Sebastien Bach

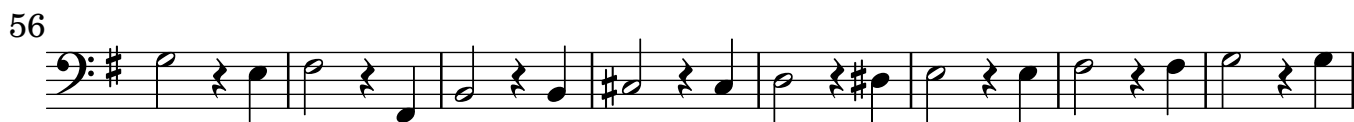

12

88

96

104

113

121

