Canto de la Sibila

transposed a fourth higher
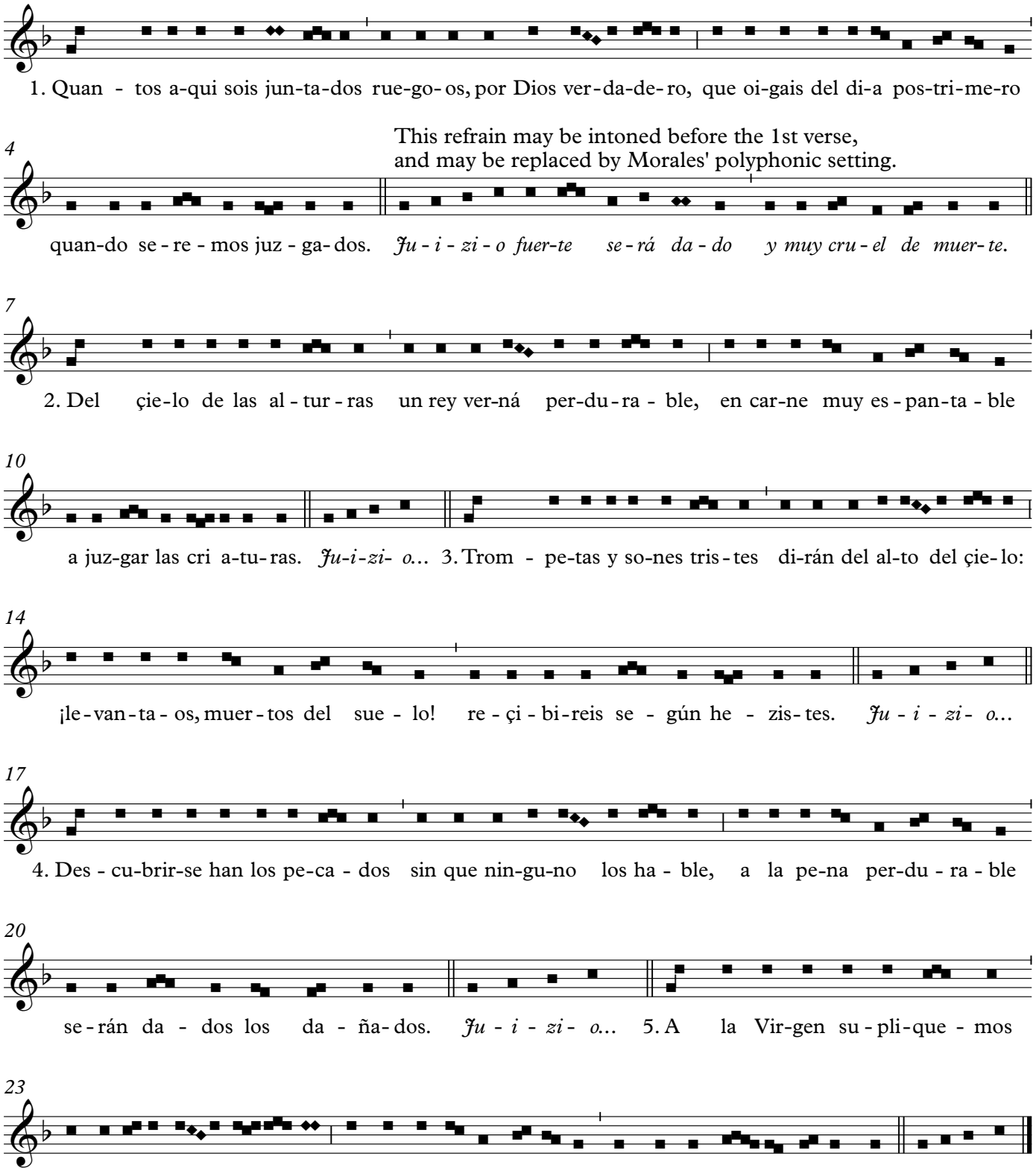
NY Hispanic Society Ms HC380/897 f 101v
(Toledo, 1585)