

Laetatus sum

Messa a quattro voci et Salmi (1651)

Tromboni

Claudio Monteverdi (1567 – 1643)

Trombone I

Trombone II

56

7

Tenore II

ascen-derunt,

no - mi - ni Do - mi-

70

79

25

4

Tenore I

pro - pter fra - tres me-

114

7

Tenore I

7

pro - xi - mos me - os lo-

133

Tenore II

9

Tenore I

lo - que - bar pa - cem,

9

-mum

148

7

7

Do - mi - ni,

161

Tenore I

quae - si - vi bo - na,

171

179

187

196

203

Laetatus sum

Messa a quattro voci et Salmi (1651)

Fagotto

Claudio Monteverdi (1567 – 1643)

80 Basso I

Fagotto

(-ga) - - - te,

84

90

94

98

103

15 Tenore I

pro - xi - mos

122

13 Tenore I

me - os lo- lo - que - bar

140

146

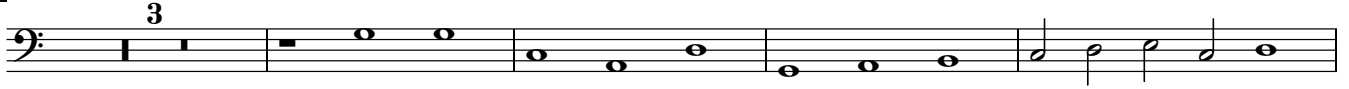

153

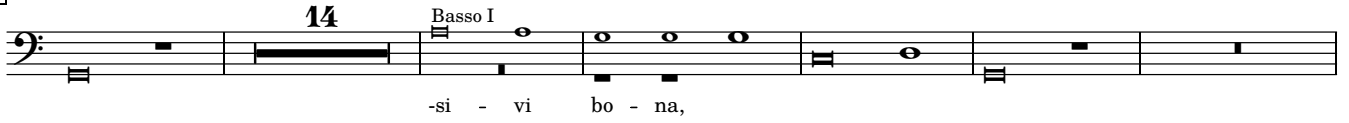

173

181

189

198

205

Laetatus sum

Messa a quattro voci et Salmi (1651)

Violino I

Claudio Monteverdi (1567 – 1643)

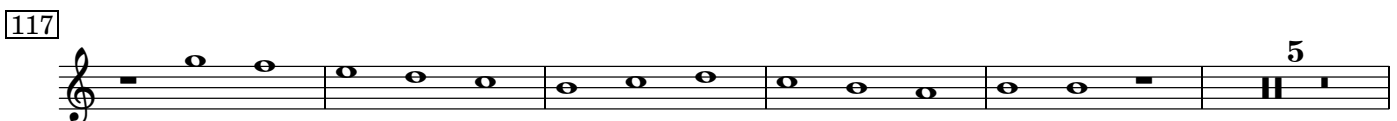
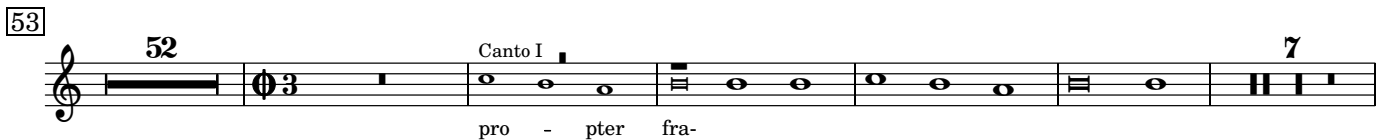
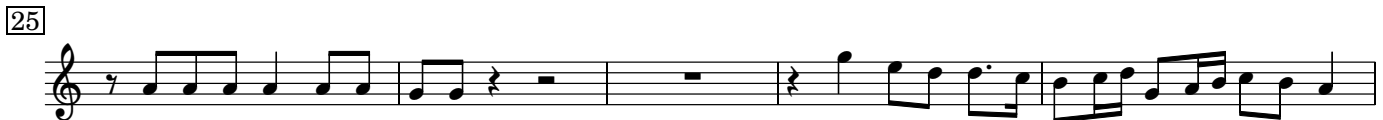
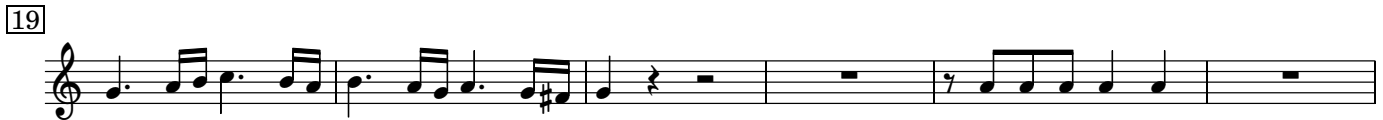

127

133

138

143

150

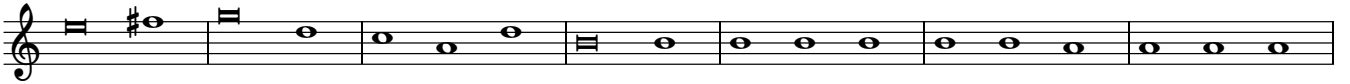

157

164

171

180

188

197

204

Laetatus sum

Messa a quattro voci et Salmi (1651)

Violino II

Claudio Monteverdi (1567 – 1643)

120

131

137

142

149

156

163

170

178

186

196

203

Laetatus sum

Messa a quattro voci et Salmi (1651)

Basso Continuo

Claudio Monteverdi (1567 – 1643)

FAGOTTO

103 volte

33 volte

5

CANTO I

-si - vi, quae - si - vi, quae-

($\hat{\cdot}$)

12

19

27

CANTO I

(a) - - -

14 volte