Dixit Dominus secondo

Selva morale et spirituale (1640/41)

A 8 concertato con gli stessi istromenti del primo
& nel medesmo modo

Claudio Monteverdi

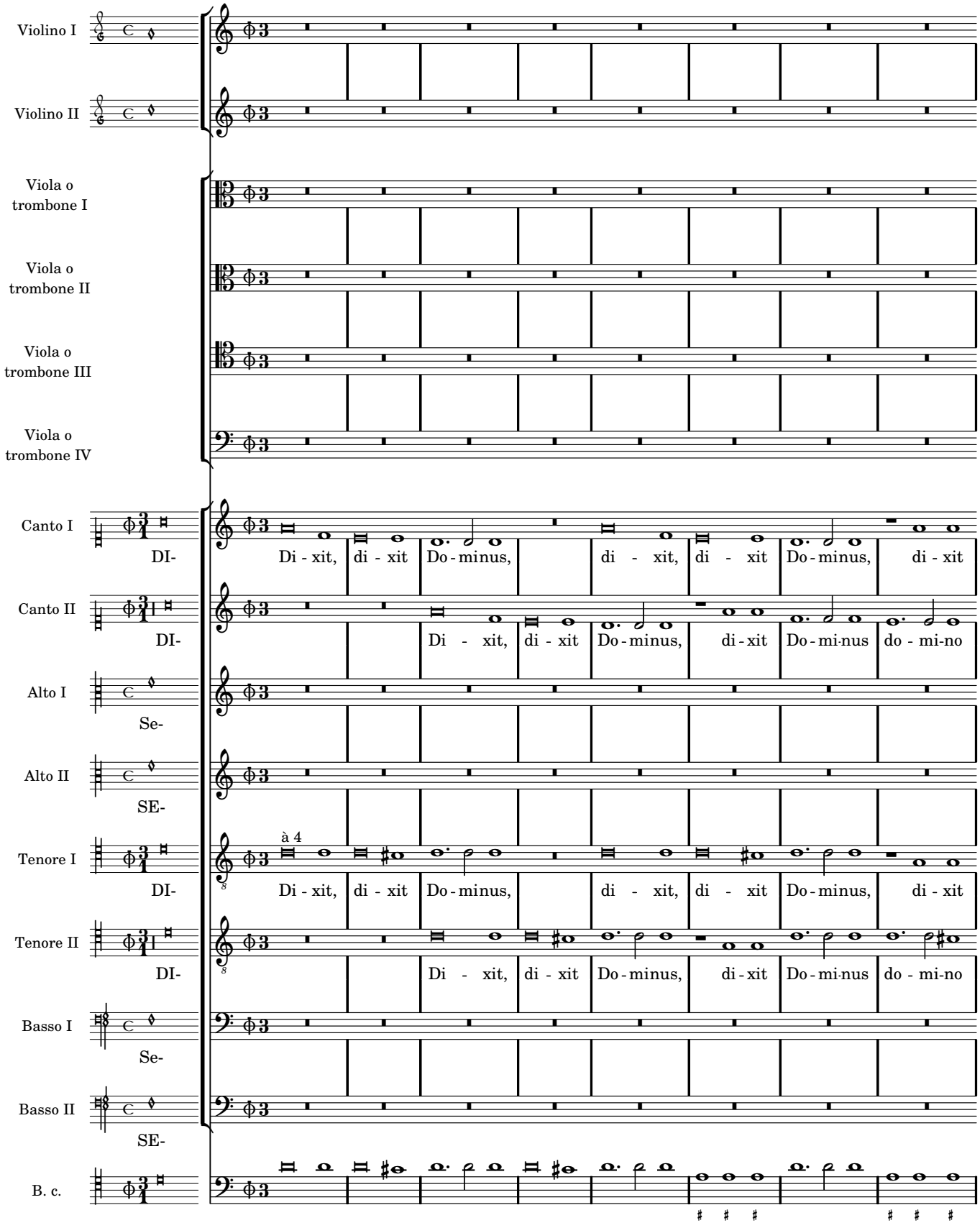

Copyright © 2010 by the Choral Public Domain Library (http://www.cpdl.org)
Edition may be freely distributed, duplicated, performed, or recorded.

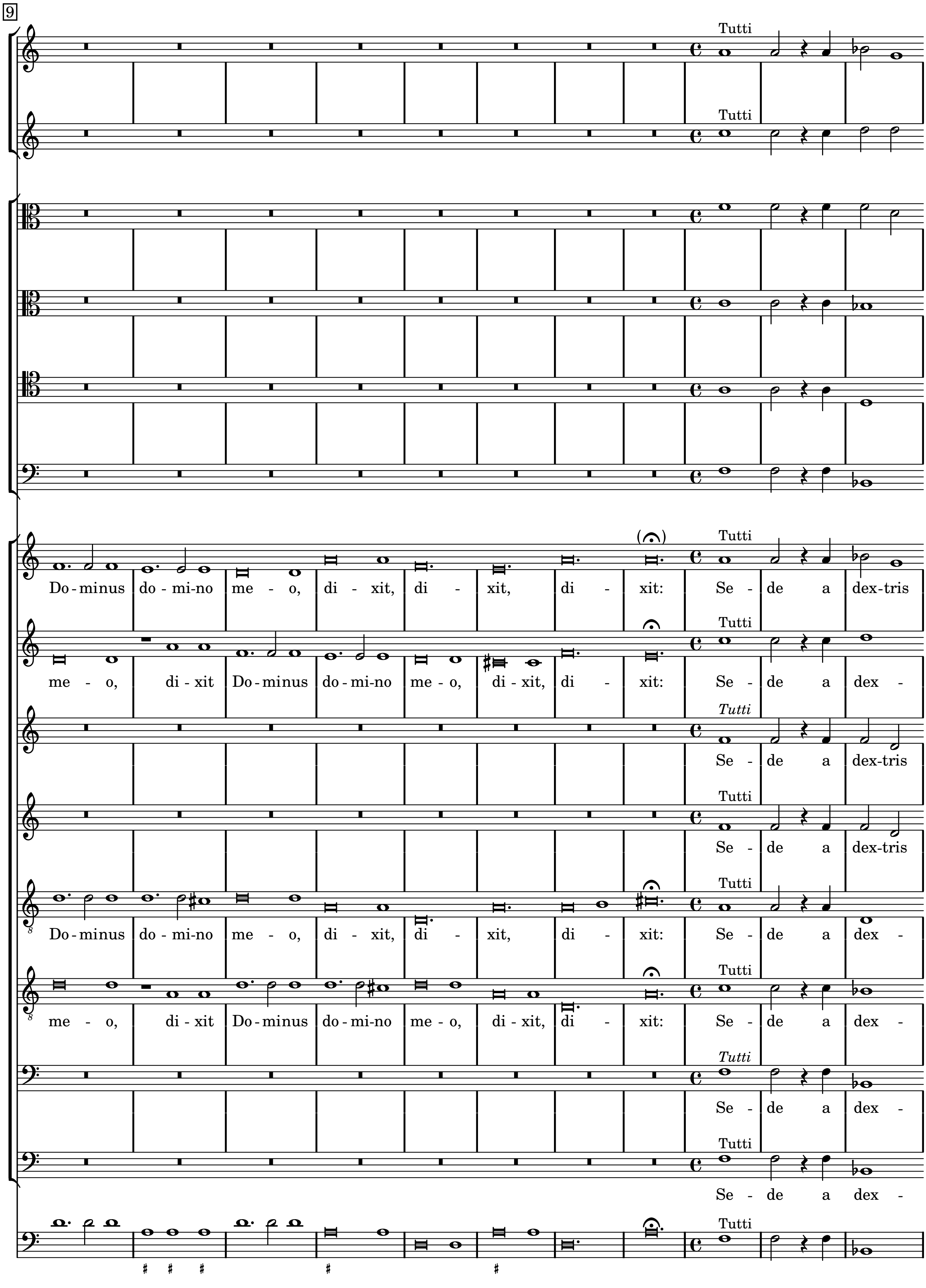
9
Tutti
Tutti
(𝄐)
Do-minus do-mi-no me - o, di - xit, di - xit, di - xit: Se - de a dex-tris
me - o, di-xit Do-minus do-mi-no me - o, di-xit, di - xit: Se - de a dex -
Tutti
Se - de a dex-tris
Se - de a dex-tris
Do-minus do-mi-no me - o, di - xit, di - xit, di - xit: Se - de a dex -
me - o, di-xit Do-minus do-mi-no me - o, di-xit, di - xit: Se - de a dex -
Se - de a dex -
Se - de a dex -

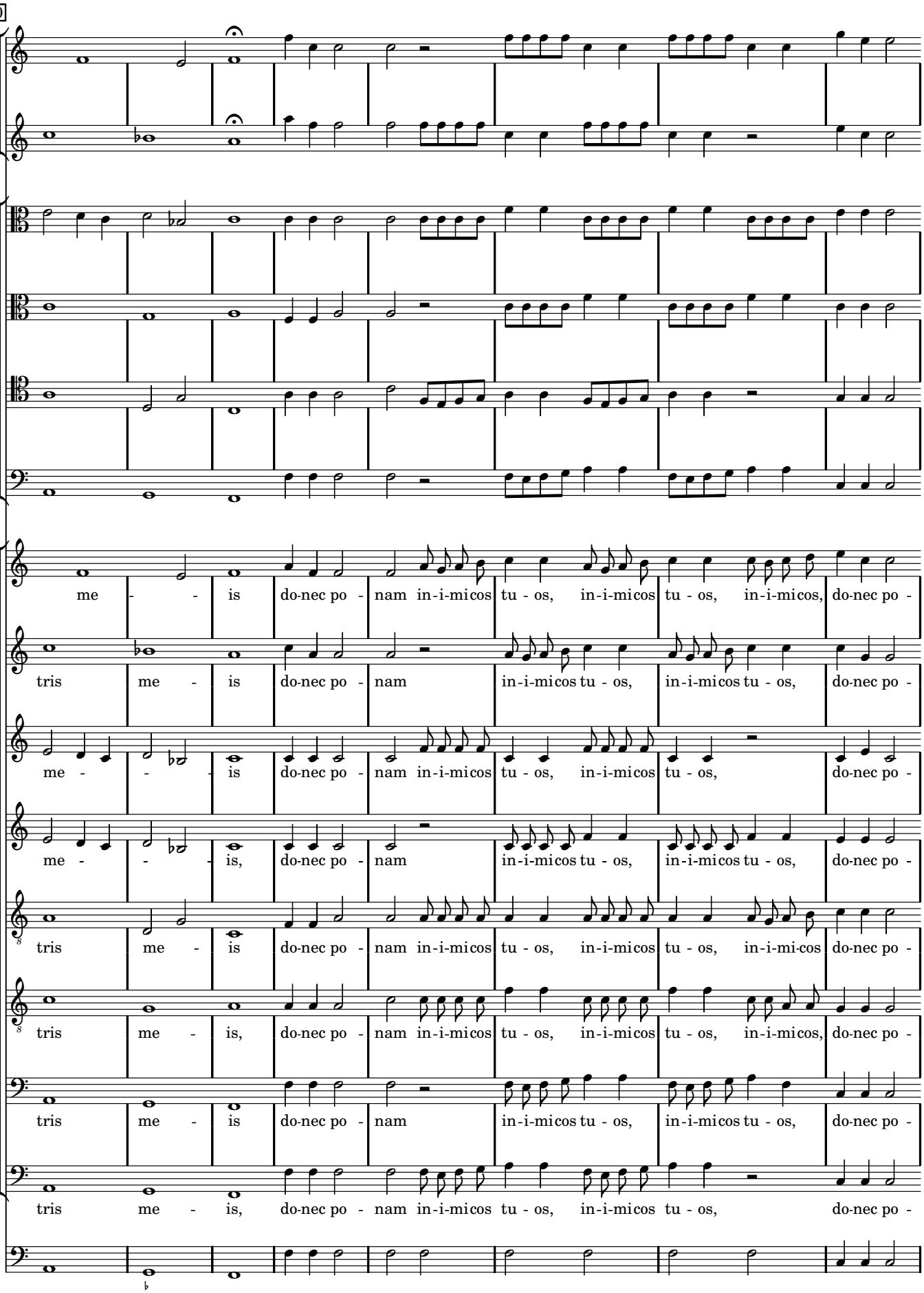
20
me - - is do-nec po - nam in-i-micos tu - os, in-i-micos tu - os, in-i-micos, do-nec po -
tris me - is do-nec po - nam in-i-micos tu - os, in-i-micos tu - os, do-nec po -
me - - - is do-nec po - nam in-i-micos tu - os, in-i-micos tu - os, do-nec po -
me - - - is, do-nec po - nam in-i-micos tu - os, in-i-micos tu - os, do-nec po -
tris me - is do-nec po - nam in-i-micos tu - os, in-i-micos tu - os, in-i-mi-cos do-nec po -
tris me - is, do-nec po - nam in-i-micos tu - os, in-i-micos tu - os, in-i-micos, do-nec po -
tris me - is do-nec po - nam in-i-micos tu - os, in-i-micos tu - os, do-nec po -
tris me - is, do-nec po - nam in-i-micos tu - os, in-i-micos tu - os, do-nec po -

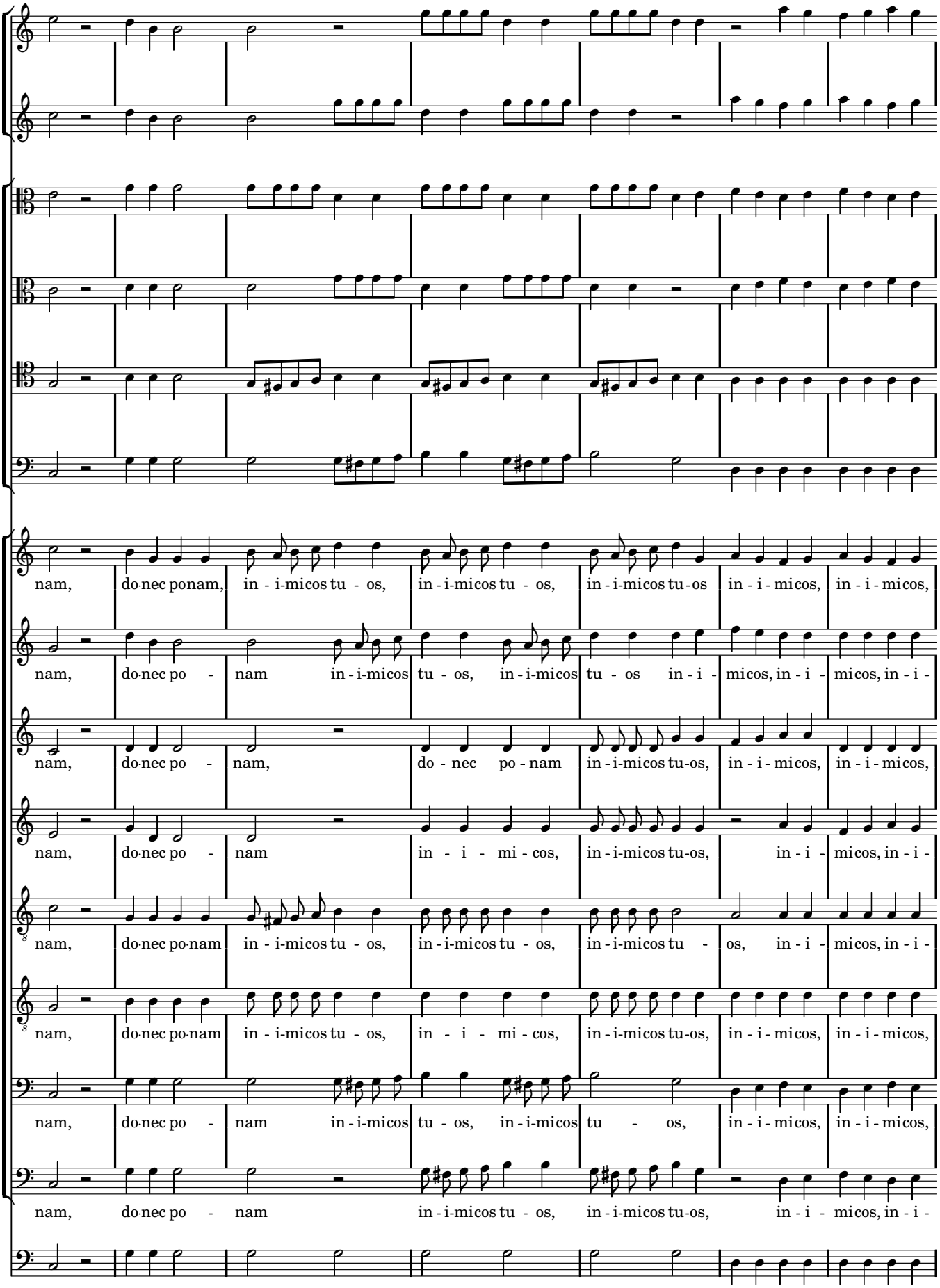
28
nam, do-nec po-nam, in - i-micos tu - os, in - i-micos tu - os, in - i-micos tu-os in - i - micos, in - i - micos,
nam, do-nec po - nam in - i-micos tu - os, in - i-micos tu - os in - i - micos, in - i - micos, in - i -
nam, do-nec po - nam, do - nec po - nam in - i-micos tu-os, in - i - micos, in - i - micos,
nam, do-nec po - nam in - i - mi - cos, in - i-micos tu-os, in - i - micos, in - i -
nam, do-nec po-nam in - i-micos tu - os, in - i-micos tu - os, in - i-micos tu - os, in - i - micos, in - i -
nam, do-nec po-nam in - i-micos tu - os, in - i - mi - cos, in - i-micos tu-os, in - i - micos, in - i - micos,
nam, do-nec po - nam in - i-micos tu - os, in - i-micos tu - os, in - i - micos, in - i - micos,
nam, do-nec po - nam in - i-micos tu - os, in - i-micos tu-os, in - i - micos, in - i -

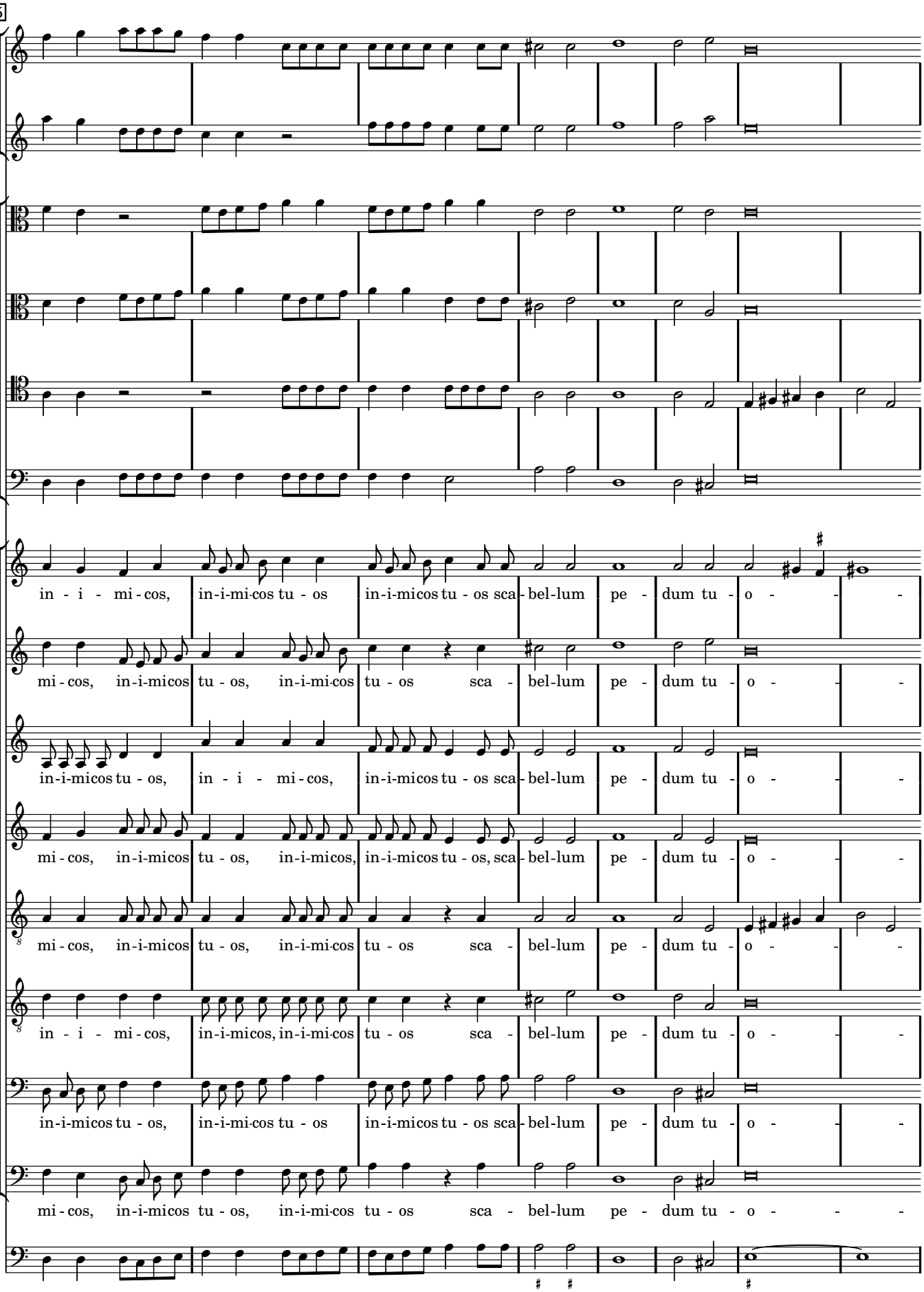
35
in - i - mi - cos, in-i-mi-cos tu - os in-i-micos tu - os sca - bel-lum pe - dum tu - o - -
mi - cos, in-i-micos tu - os, in-i-mi-cos tu - os sca - bel-lum pe - dum tu - o - -
in-i-micos tu - os, in - i - mi - cos, in-i-micos tu - os sca - bel-lum pe - dum tu - o - -
mi - cos, in-i-micos tu - os, in-i-micos, in-i-micos tu - os, sca - bel-lum pe - dum tu - o - -
mi - cos, in-i-micos tu - os, in-i-mi-cos tu - os sca - bel-lum pe - dum tu - o - -
in - i - mi - cos, in-i-micos, in-i-mi-cos tu - os sca - bel-lum pe - dum tu - o - -
in-i-micos tu - os, in-i-mi-cos tu - os in-i-micos tu - os sca - bel-lum pe - dum tu - o - -
mi - cos, in-i-micos tu - os, in-i-mi-cos tu - os sca - bel-lum pe - dum tu - o - -

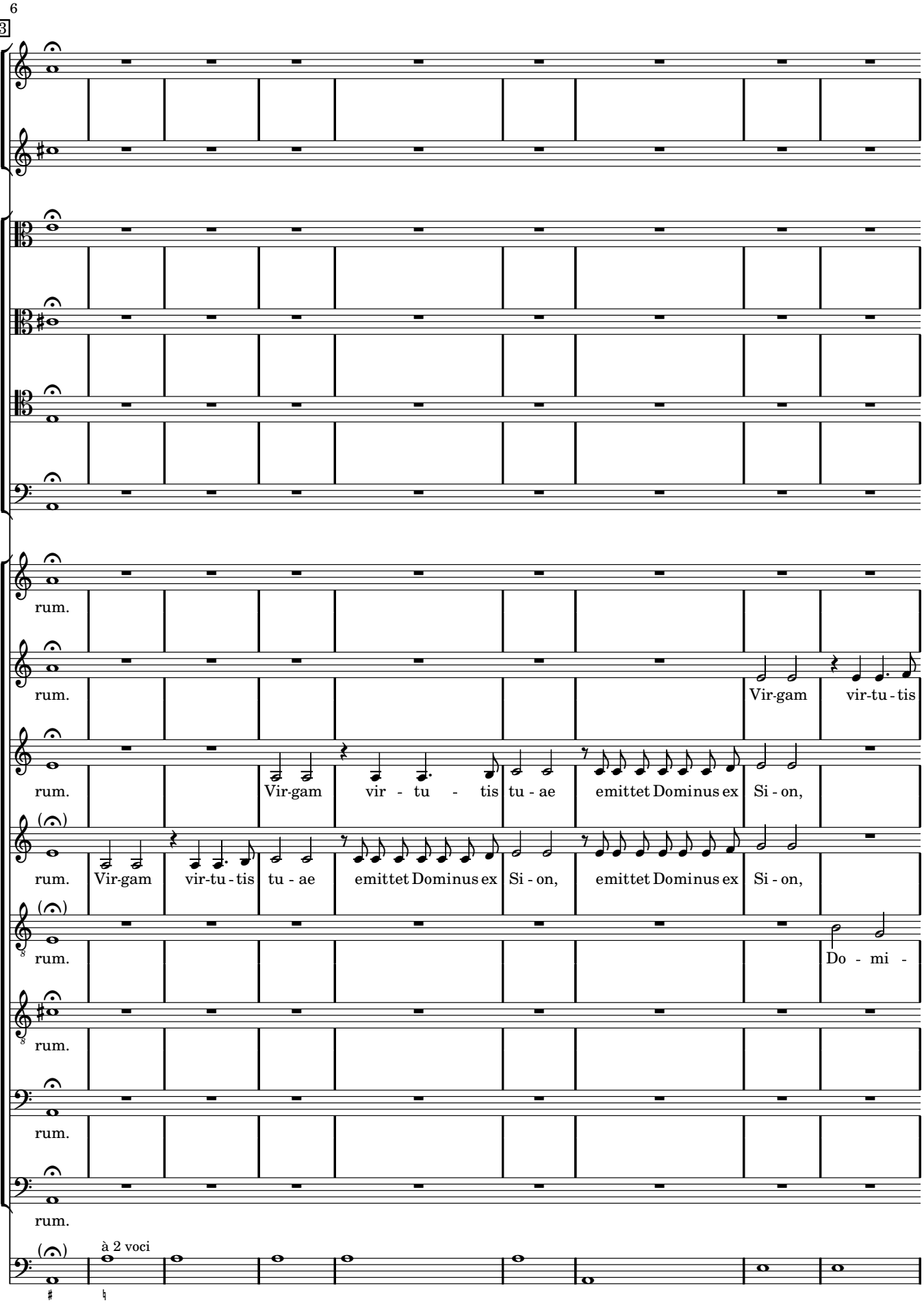
43
rum.
rum.
Vir-gam vir-tu-tis
rum.
Vir-gam vir - tu - tis tu-ae emittet Dominus ex Si-on,
rum.
Vir-gam vir-tu-tis tu - ae emittet Dominus ex Si - on, emittet Dominus ex Si - on,
rum.
Do - mi -
rum.
rum.
rum.
à 2 voci

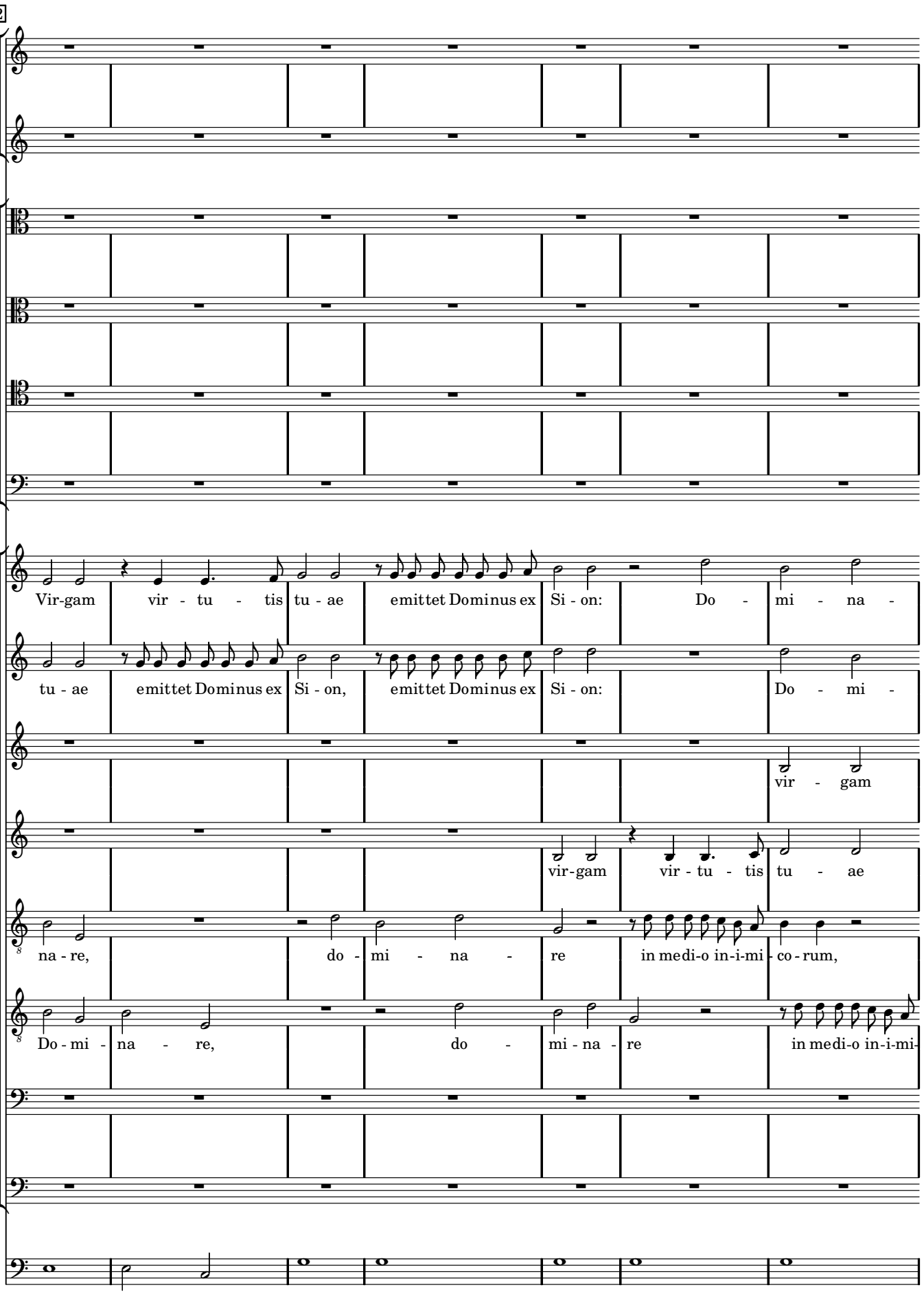
52
Vir-gam vir - tu - tis tu - ae emittet Dominus ex Si - on: Do - mi - na -
tu - ae emittet Dominus ex Si - on, emittet Dominus ex Si - on: Do - mi -
vir - gam
vir-gam vir - tu - tis tu - ae
na - re, do - mi - na - re in medi-o in-i-mi - co - rum,
Do - mi - na - re, do - mi - na - re in medi-o in-i-mi-

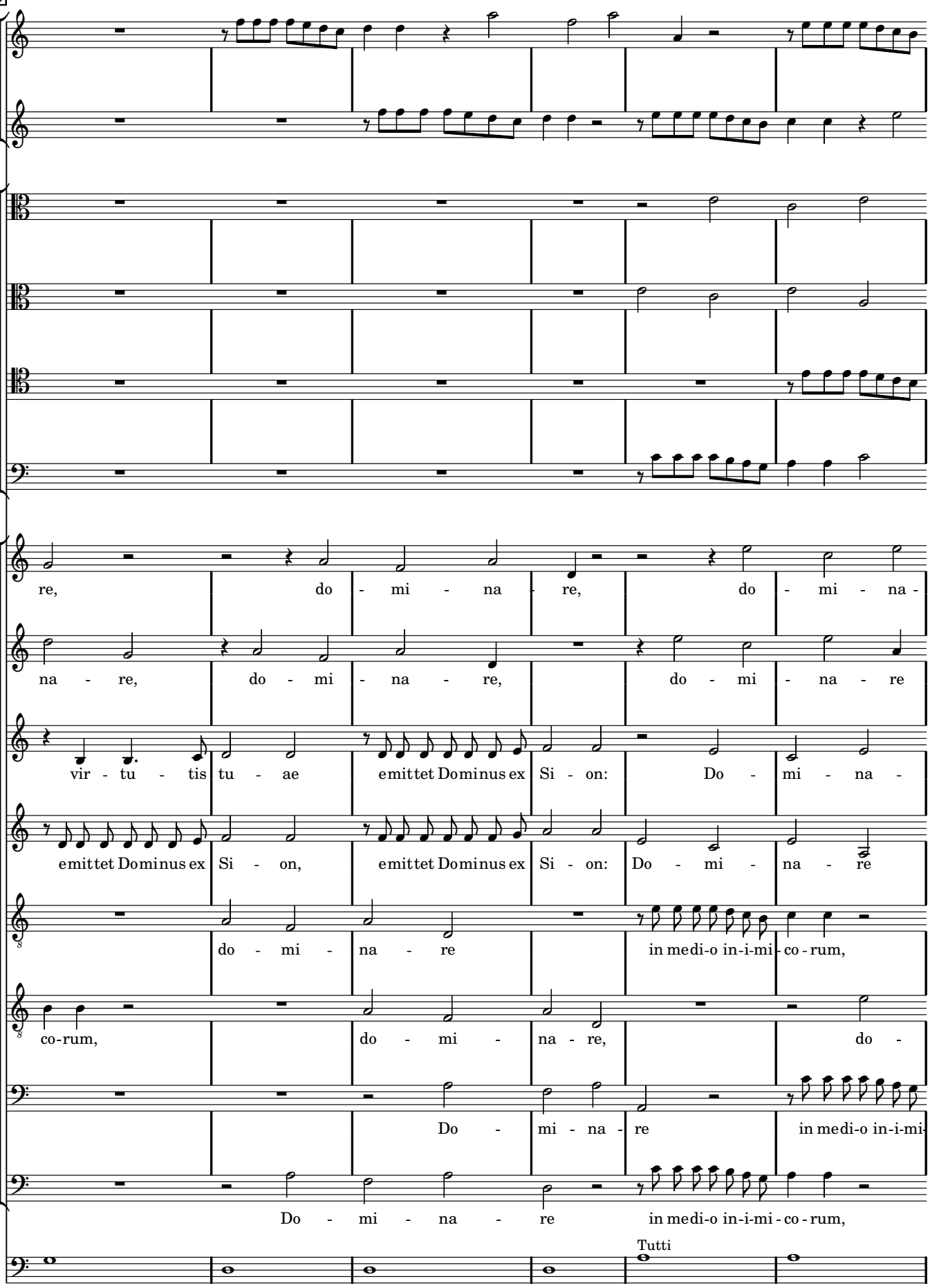
59
re, do - mi - na re, do - mi - na -
na - re, do - mi - na - re, do - mi - na - re
vir - tu - tis tu - ae emittet Dominus ex Si - on: Do - mi - na -
emittet Dominus ex Si - on, emittet Dominus ex Si - on: Do - mi - na - re
do - mi - na - re in medi-o in-i-mi - co - rum,
co-rum, do - mi - na - re, do -
Do - mi - na - re in medi-o in-i-mi
Do - mi - na - re in medi-o in-i-mi - co - rum,
Tutti

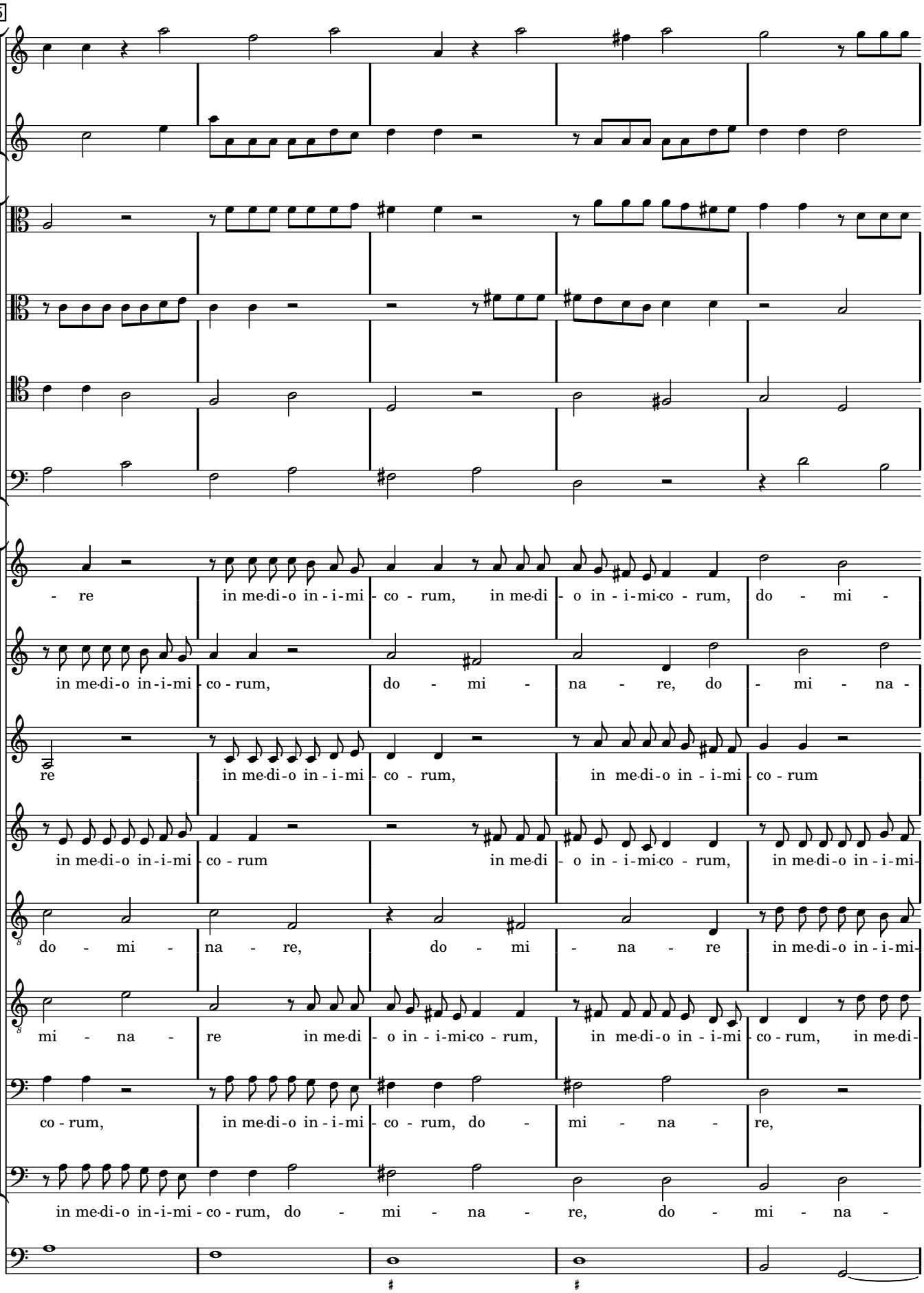
65
- re in me-di-o in - i-mi - co - rum, in me-di - o in - i-mi-co - rum, do - mi -
in me-di-o in - i-mi - co - rum, do - mi - na - re, do - mi - na -
re in me-di-o in - i-mi - co - rum, in me-di-o in - i-mi - co - rum
in me-di-o in - i-mi - co - rum in me-di - o in - i-mi-co - rum, in me-di-o in - i-mi-
do - mi - na - re, do - mi - na - re in me-di-o in - i-mi-
mi - na - re in me-di - o in - i-mi-co - rum, in me-di-o in - i-mi - co - rum, in me-di-
co - rum, in me-di-o in - i-mi - co - rum, do - mi - na - re,
in me-di-o in - i-mi - co - rum, do - mi - na - re, do - mi - na -

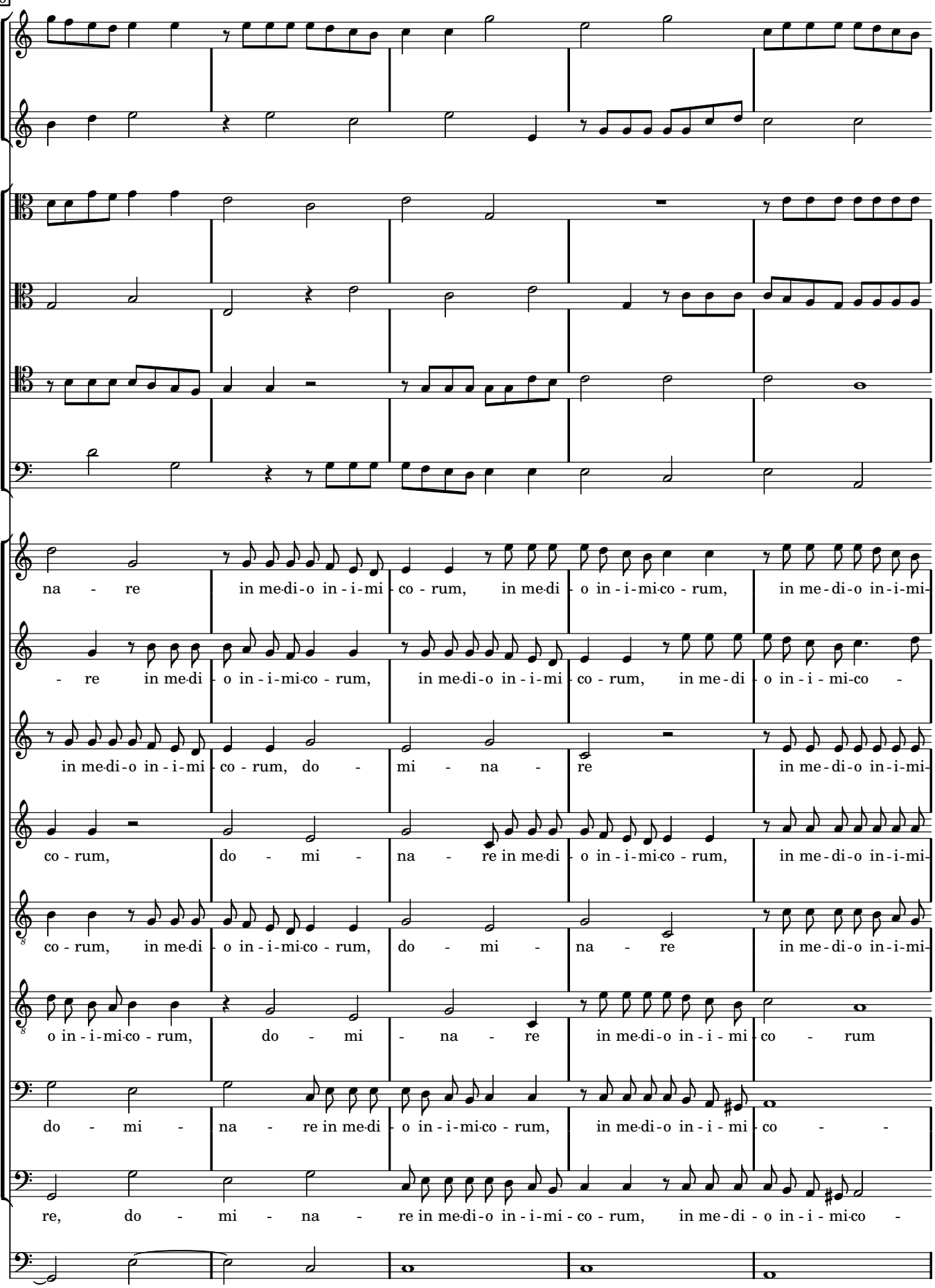
70
na - re in me-di-o in - i - mi - co - rum, in me-di - o in - i - mi-co - rum, in me - di-o in-i-mi-
- re in me-di - o in - i - mi-co - rum, in me-di-o in - i - mi - co - rum, in me - di - o in - i - mi-co -
in me-di-o in - i - mi - co - rum, do - mi - na - re in me - di-o in-i-mi-
co - rum, do - mi - na - re in me-di - o in - i - mi-co - rum, in me - di-o in-i-mi-
co - rum, in me-di - o in - i - mi-co - rum, do - mi - na - re in me - di-o in-i-mi-
o in - i - mi-co - rum, do - mi - na - re in me-di-o in - i - mi - co - rum
do - mi - na - re in me-di - o in - i - mi-co - rum, in me-di-o in - i - mi - co - -
re, do - mi - na - re in me-di-o in - i - mi - co - rum, in me - di - o in - i - mi-co -

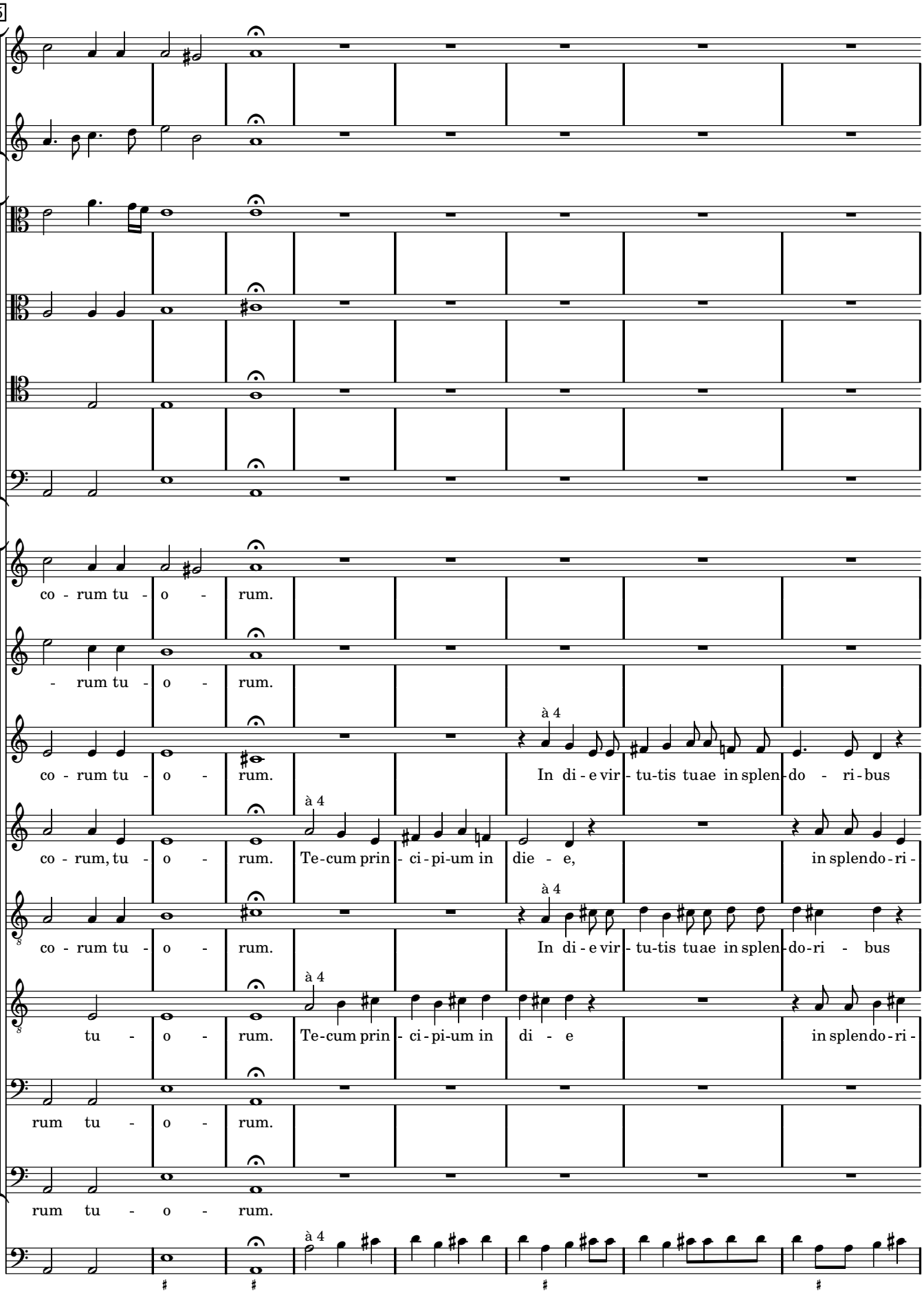
75
co - rum tu - o - rum.
- rum tu - o - rum.
co - rum tu - o - rum.
In di - e vir - tu-tis tuae in splen - do - ri - bus
co - rum, tu - o - rum.
Te-cum prin - ci - pi-um in die - e,
in splendo - ri -
co - rum tu - o - rum.
In di - e vir - tu-tis tuae in splen - do-ri - bus
tu - o - rum.
Te-cum prin - ci - pi-um in di - e
in splendo - ri -
rum tu - o - rum.
rum tu - o - rum.
à 4
à 4
à 4
à 4

83

ex u - te - ro an-te lu - ci - ferum ge-nu - i, ge-nu - i te an-

bus sanctorum ex u - te-ro an - te lu - ci-ferum ge-nu - i, ge-nu - i te,

ex u - te - ro an-te lu - ci - ferum ge-nu - i, ge-nu-i te, an-

bus sanctorum ex u - te - ro an - te lu - ci-ferum ge-nu - i, ge-nu-i te,

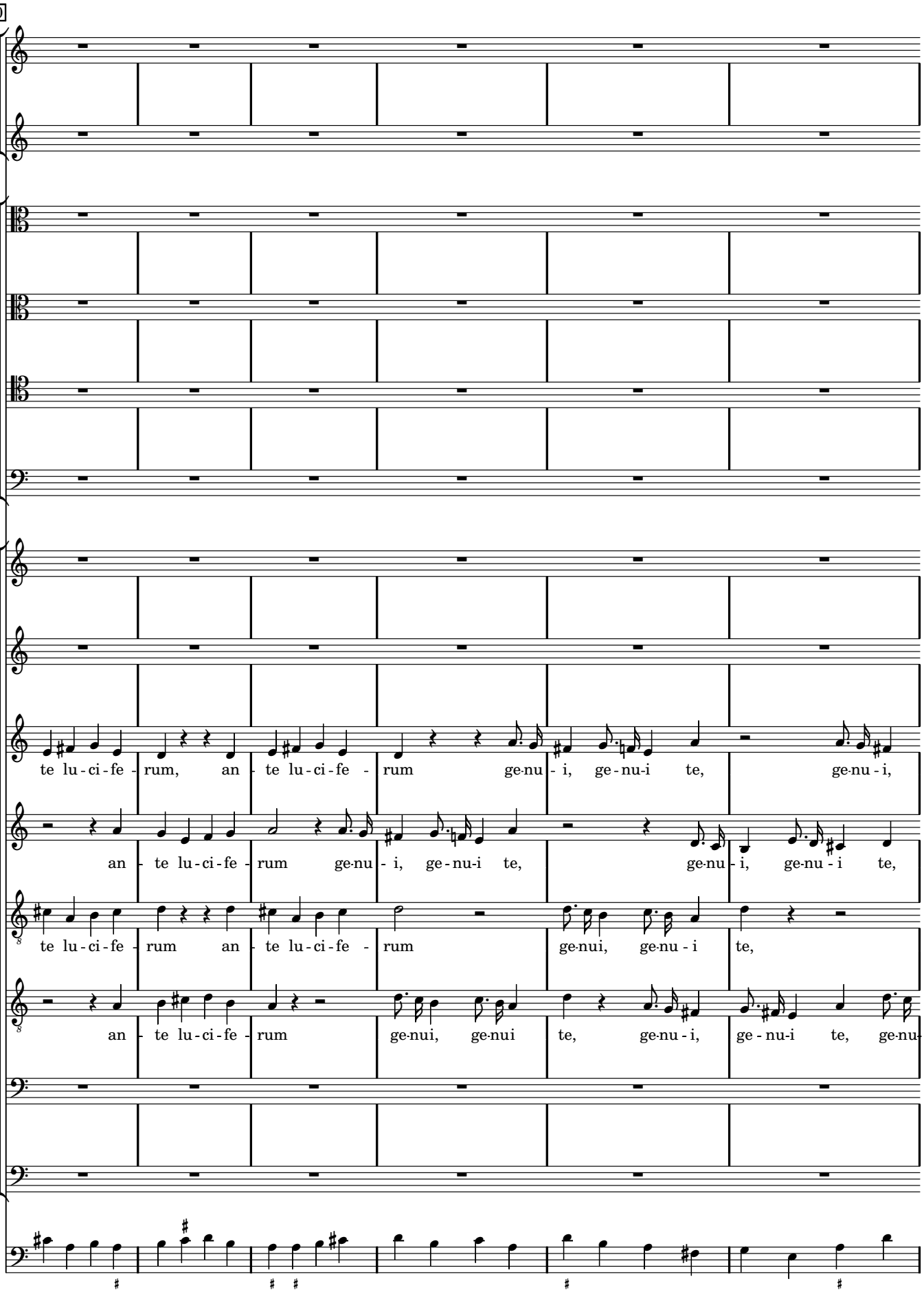
90
te lu - ci - fe - rum, an - te lu - ci - fe - rum ge-nu - i, ge - nu-i te, ge-nu - i,
an - te lu - ci - fe - rum ge-nu - i, ge - nu-i te, ge-nu - i, ge-nu - i te,
te lu - ci - fe - rum an - te lu - ci - fe - rum ge-nui, ge-nu - i te,
an - te lu - ci - fe - rum ge-nui, ge-nui te, ge-nu - i, ge - nu-i te, ge-nu-

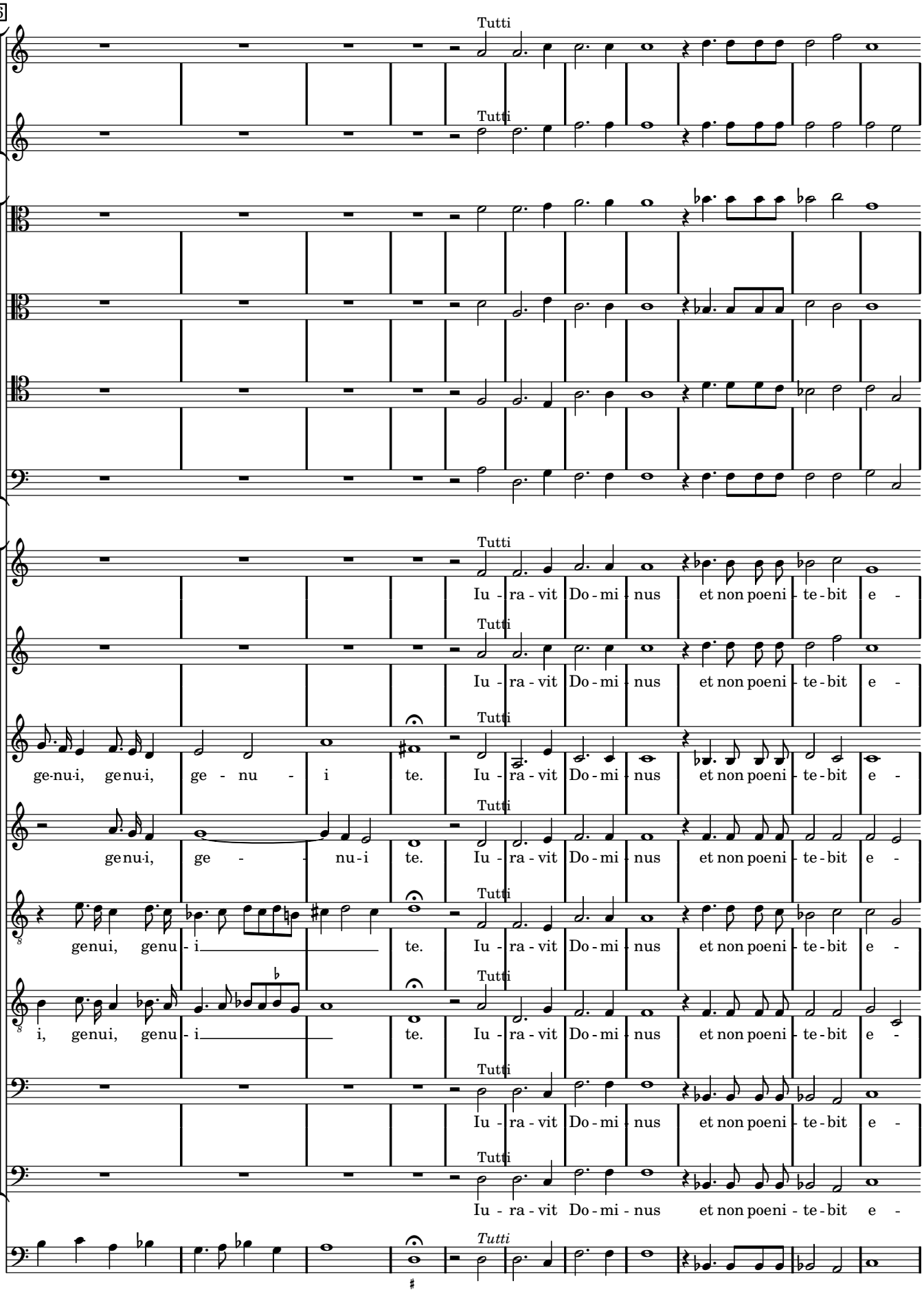
96
Tutti
Tutti
Tutti
Iu - ra - vit Do - mi - nus et non poeni - te - bit e -
Tutti
Iu - ra - vit Do - mi - nus et non poeni - te - bit e -
Tutti
ge-nu-i, ge-nu-i, ge - nu - i te. Iu - ra - vit Do - mi - nus et non poeni - te - bit e -
Tutti
ge-nu-i, ge - - nu-i te. Iu - ra - vit Do - mi - nus et non poeni - te - bit e -
Tutti
genui, genu - i te. Iu - ra - vit Do - mi - nus et non poeni - te - bit e -
Tutti
i, genui, genu - i te. Iu - ra - vit Do - mi - nus et non poeni - te - bit e -
Tutti
Iu - ra - vit Do - mi - nus et non poeni - te - bit e -
Tutti
Iu - ra - vit Do - mi - nus et non poeni - te - bit e -
Tutti

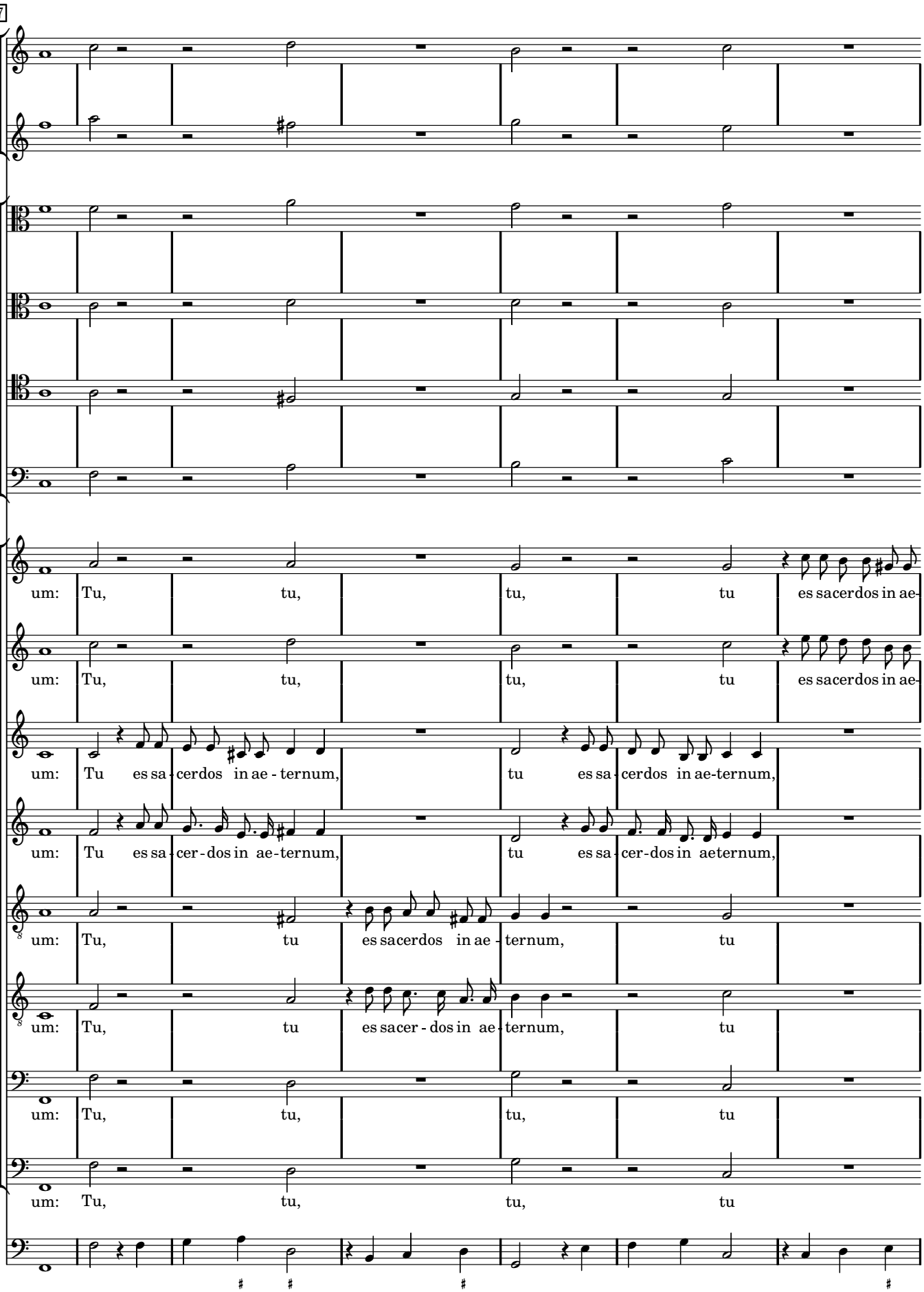
107
um: Tu, tu, tu, tu es sacerdos in ae-
um: Tu, tu, tu, tu es sacerdos in ae-
um: Tu es sa-cerdos in ae-ternum, tu es sa-cerdos in ae-ternum,
um: Tu es sa-cer-dos in ae-ternum, tu es sa-cer-dos in aeternum,
um: Tu, tu es sacerdos in ae-ternum, tu
um: Tu, tu es sacer-dos in ae-ternum, tu
um: Tu, tu, tu, tu
um: Tu, tu, tu, tu

114

ternum secundum or - di - nem Mel - chi - se - dech, es sacerdos in ae-

ternum secundum or - di - nem Mel - chi - se - dech, es sacerdos in ae-

es sacerdos in ae - ternum secundum or - di - nem Mel - chi - se -

es sacerdos in ae - ternum secundum or - di - nem Mel - chi - se -

es sacerdos in ae - ternum

es sacerdos in ae - ternum

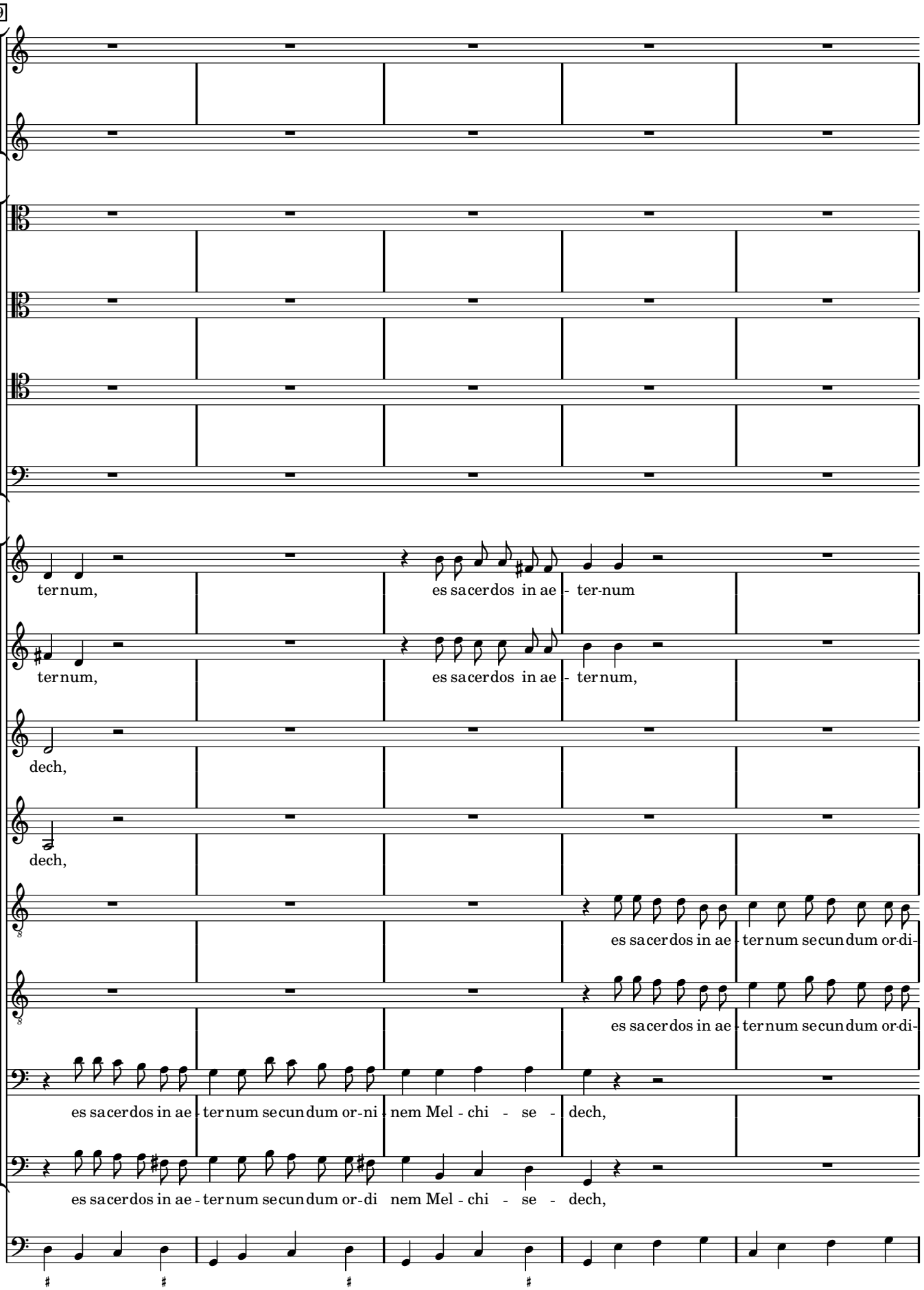
119
ternum,
es sacerdos in ae - ter-num
ternum,
es sacerdos in ae - ternum,
dech,
dech,
es sacerdos in ae - ternum secundum or-di-
es sacerdos in ae - ternum secundum or-di-
es sacerdos in ae - ternum secundum or-ni - nem Mel - chi - se - dech,
es sacerdos in ae - ternum secundum or-di nem Mel - chi - se - dech,

124

es sa cer dos in ae - ter·num se cun dum or - di - nem Mel·chi - se - dech. Do - mi -

es sa cer dos in ae - ter·num se cun dum or - di - nem Mel·chi - se - dech. Do - mi -

es sa cer dos in ae - ter num, es sa cer dos in ae - ter·num se cun dum or - di - nem Mel·chi - se - dech. Do - mi -

es sa cer dos in ae - ter num, es sa cer dos in ae - ter·num se cun dum or - di - nem Mel·chi - se - dech. Do - mi -

nem Mel - chi - se - dech, es sa cer dos in ae - ter·num se cun dum or - di - nem Mel·chi - se - dech. Do -

nem Mel - chi - se dech, es sa cer dos in ae - ter·num se cun dum or - di - nem Mel·chi - se - dech. Do - mi -

es sa cer dos in ae - ter·num se cun dum or - di - nem Mel·chi - se - dech. Do - mi -

es sa cer dos in ae - ter·num se cun dum or - di - nem Mel·chi - se - dech. Do - mi -

Tutti

p

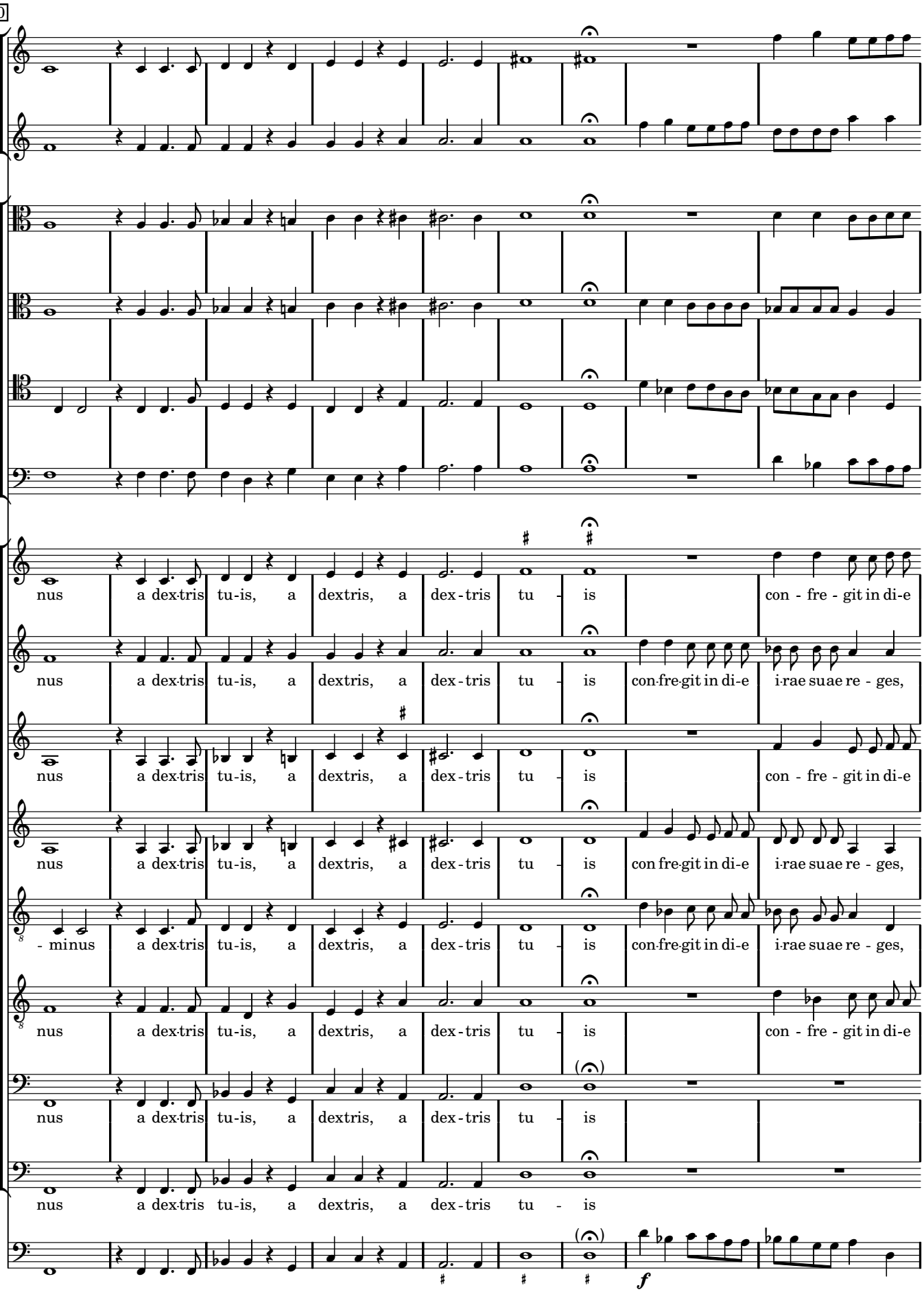
130
nus a dex-tris tu-is, a dextris, a dex-tris tu - is con - fre - git in di-e
nus a dex-tris tu-is, a dextris, a dex-tris tu - is con-fre-git in di-e i-rae suae re - ges,
nus a dex-tris tu-is, a dextris, a dex-tris tu - is con - fre - git in di-e
nus a dex-tris tu-is, a dextris, a dex-tris tu - is con fre-git in di-e i-rae suae re - ges,
- minus a dex-tris tu-is, a dextris, a dex-tris tu - is con-fre-git in di-e i-rae suae re - ges,
nus a dex-tris tu-is, a dextris, a dex-tris tu - is con - fre - git in di-e
nus a dex-tris tu-is, a dextris, a dex-tris tu - is
nus a dex-tris tu-is, a dextris, a dex-tris tu - is
f

139

i-rae su-ae re - ges, con - fre - git in di-e i-rae su-ae re-ges. Do - mi - nus con-fre-git re-ges, iu-di - ca-bit in

con - fre - git in di-e i-rae su-ae re - ges, i-rae su-ae re-ges. Do - mi - nus con-fre-git re-ges, iu-di - ca-bit in

i-rae su-ae re - ges, con - fre - git in di-e i-rae su-ae re-ges. Do - mi - nus con-fre-git re-ges, iu-di - ca-bit in

con - fre git in di-e i-rae su-ae re - ges, i-rae su-ae re-ges. Do - mi - nus con-fre-git re-ges, iu-di - ca-bit in

con - fre - git in di-e i-rae su-ae re - ges, i-rae su-ae re-ges. Do - mi - nus con-fre-git re-ges, iu-di - ca-bit in

i-rae su-ae re - ges, con - fre - git in di-e i-rae su-ae re-ges. Do - mi - nus con-fre-git re-ges, iu-di - ca-bit in

Do - mi - nus con-fre-git re-ges, iu-di - ca-bit in

Do - mi - nus con-fre-git re-ges, iu-di - ca-bit in

Tutti

p

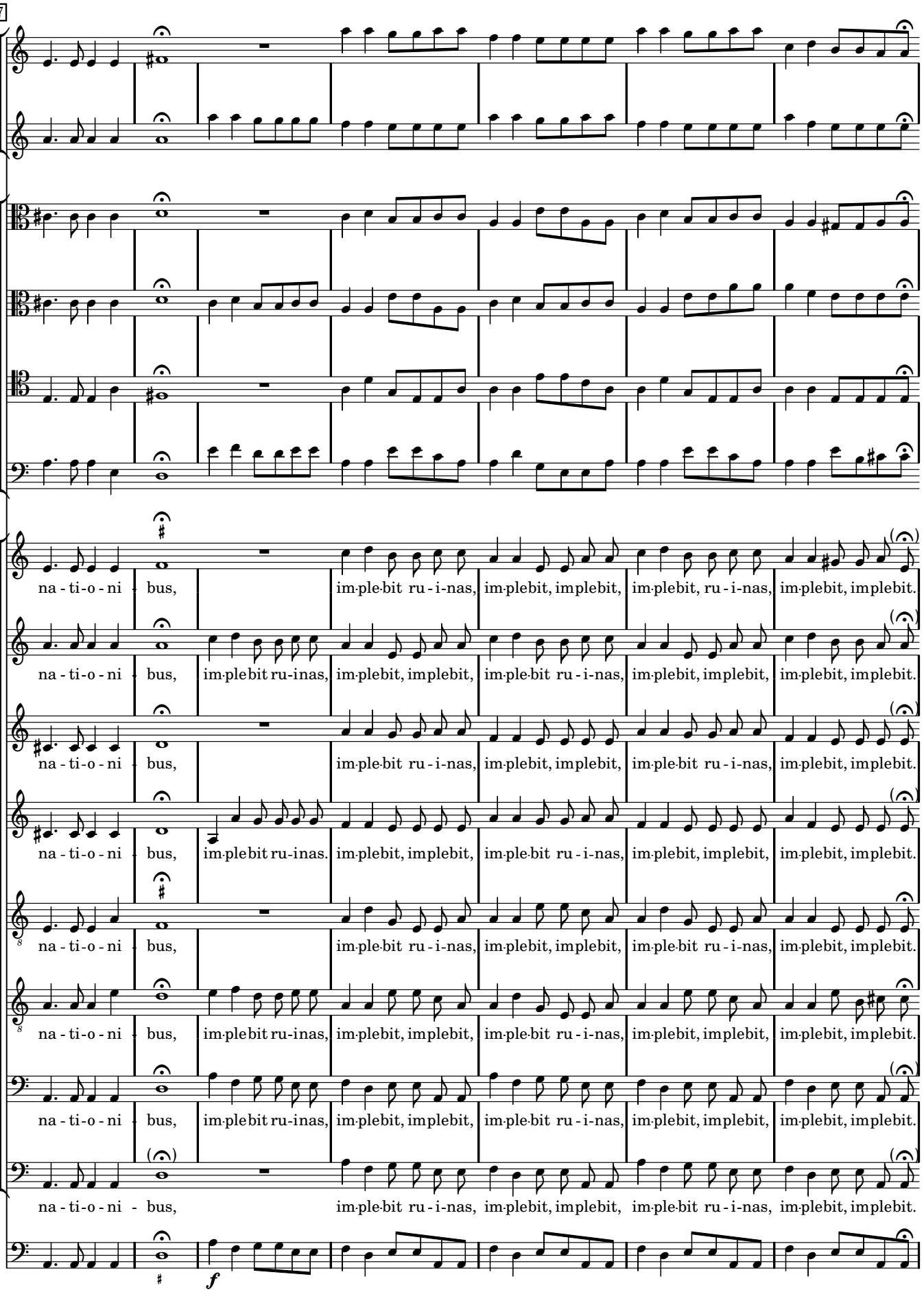
147
na - ti-o - ni - bus, im·ple·bit ru - i-nas, im·plebit, im·plebit, im·plebit, ru - i-nas, im·plebit, im·plebit.
na - ti-o - ni - bus, im·plebit ru-inas, im·plebit, im·plebit, im·ple·bit ru - i-nas, im·plebit, im·plebit, im·plebit, im·plebit.
na - ti-o - ni - bus, im·ple·bit ru - i-nas, im·plebit, im·plebit, im·ple·bit ru - i-nas, im·plebit, im·plebit.
na - ti-o - ni - bus, im·plebit ru-inas. im·plebit, im·plebit, im·ple·bit ru - i-nas, im·plebit, im·plebit, im·plebit, im·plebit.
na - ti-o - ni - bus, im·ple·bit ru - i-nas, im·plebit, im·plebit, im·ple·bit ru - i-nas, im·plebit, im·plebit.
na - ti-o - ni - bus, im·plebit ru-inas, im·plebit, im·plebit, im·ple·bit ru - i-nas, im·plebit, im·plebit, im·plebit, im·plebit.
na - ti-o - ni - bus, im·plebit ru-inas, im·plebit, im·plebit, im·ple·bit ru - i-nas, im·plebit, im·plebit, im·plebit, im·plebit.
na - ti-o - ni - bus, im·ple·bit ru - i-nas, im·plebit, im·plebit, im·ple·bit ru - i-nas, im·plebit, im·plebit.
f

154

Confre-git re-ges, iu-di-ca-bit in na-ti-o-nibus, im-ple-bit ru-i-nas, im-plebit, im-ple-bit ru-i-

Tutti

p

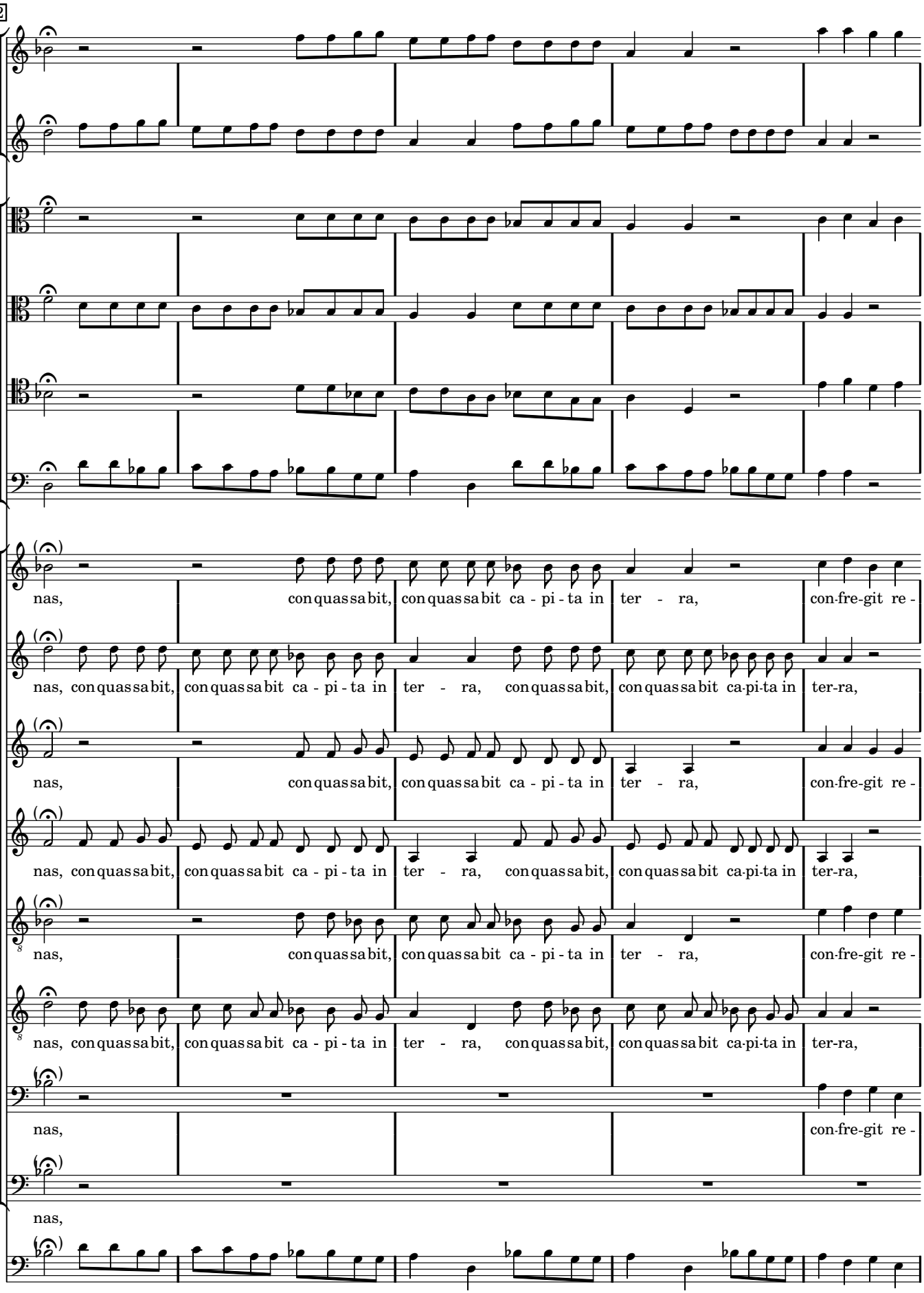
162
nas, con quassabit, con quassabit ca - pi - ta in ter - ra, con-fre-git re -
nas, con quassabit, con quassabit ca - pi - ta in ter - ra, con quassabit, con quassabit ca-pi-ta in ter-ra,
nas, con quassabit, con quassabit ca - pi - ta in ter - ra, con-fre-git re -
nas, con quassabit, con quassabit ca - pi - ta in ter - ra, con quassabit, con quassabit ca-pi-ta in ter-ra,
nas, con quassabit, con quassabit ca - pi - ta in ter - ra, con-fre-git re -
nas, con quassabit, con quassabit ca - pi - ta in ter - ra, con quassabit, con quassabit ca-pi-ta in ter-ra,
nas, con-fre-git re -
nas,
nas,

167

ges, im ple-bit ru-i nas, con - fre-git re - ges, im ple-bit ru-i nas, im - ple-bit ru-i nas, con quas sa bit ca-pi-ta in

con - fre-git re - ges, im ple-bit ru-i nas, con - fre-git re - ges, im ple-bit ru-i nas, con quas sa bit ca-pi-ta in

ges, im ple-bit ru-i nas, con - fre-git re - ges, im ple-bit ru-i nas, im - ple-bit ru-i nas, con quas sa bit ca-pi-ta in

con - fre-git re - ges, im ple-bit ru-i nas, con - fre-git re - ges, im ple-bit ru-i nas, con quas sa bit ca-pi-ta in

ges, im ple-bit ru-i nas, con - fre-git re - ges, im ple-bit ru-i nas, im - ple-bit ru-i nas, con quas sa bit ca-pi-ta in

con - fre-git re - ges, im ple-bit ru-i nas, con - fre-git re - ges, im ple-bit ru-i nas, con quas sa bit ca-pi-ta in

ges, im ple-bit ru-i nas, con - fre-git re - ges, im ple-bit ru-i nas im - ple-bit ru-i nas, con quas sa bit ca-pi-ta in

con - fre-git re - ges, im ple-bit ru-i nas, con - fre-git re - ges, im ple-bit ru-i nas, con quas sa bit ca-pi-ta in

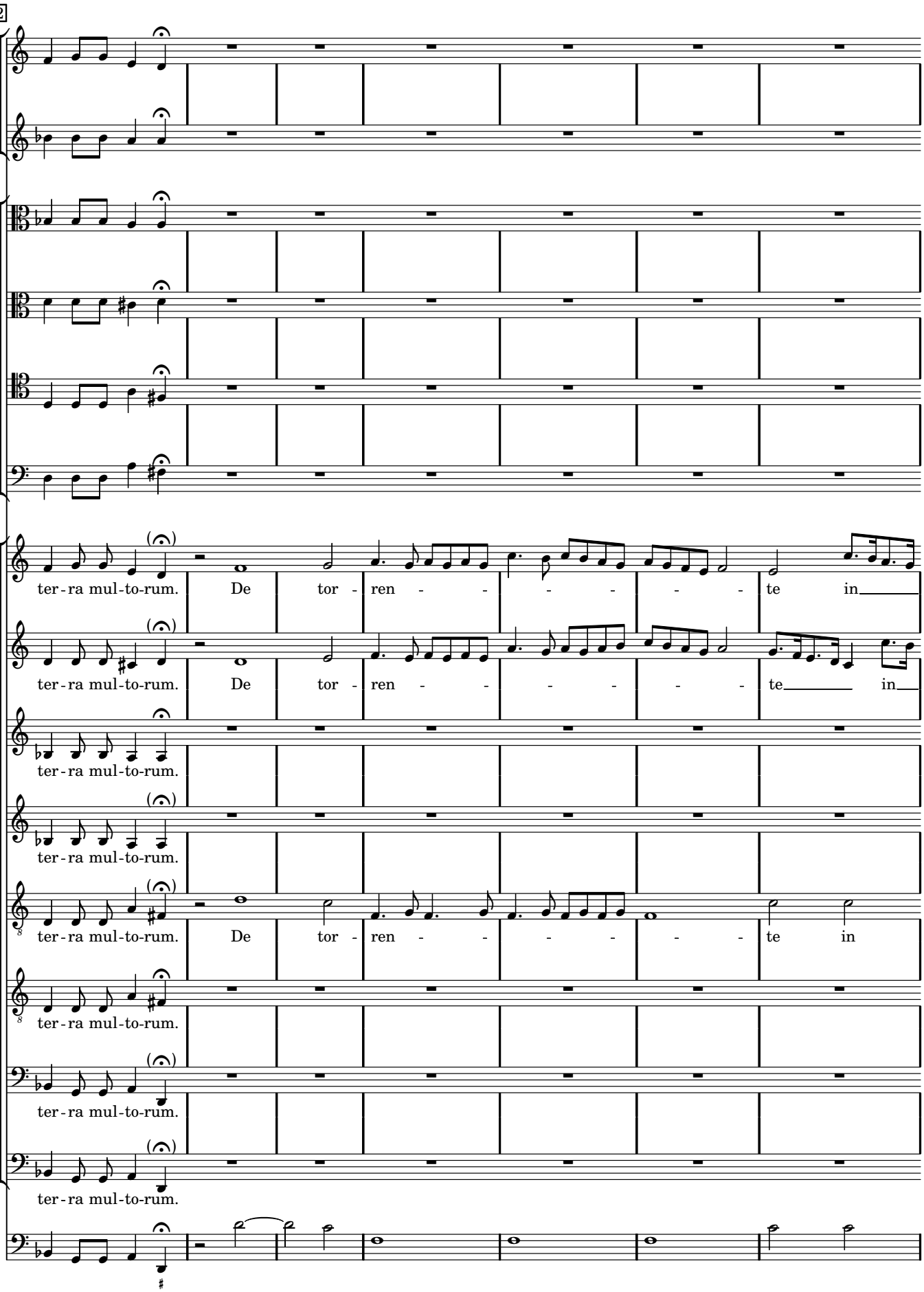
172
ter - ra mul - to - rum. De tor - ren - - - - - - te in
ter - ra mul - to - rum. De tor - ren - - - - - - te in
ter - ra mul - to - rum.
ter - ra mul - to - rum.
ter - ra mul - to - rum. De tor - ren - - - - - - te in
ter - ra mul - to - rum.
ter - ra mul - to - rum.
ter - ra mul - to - rum.

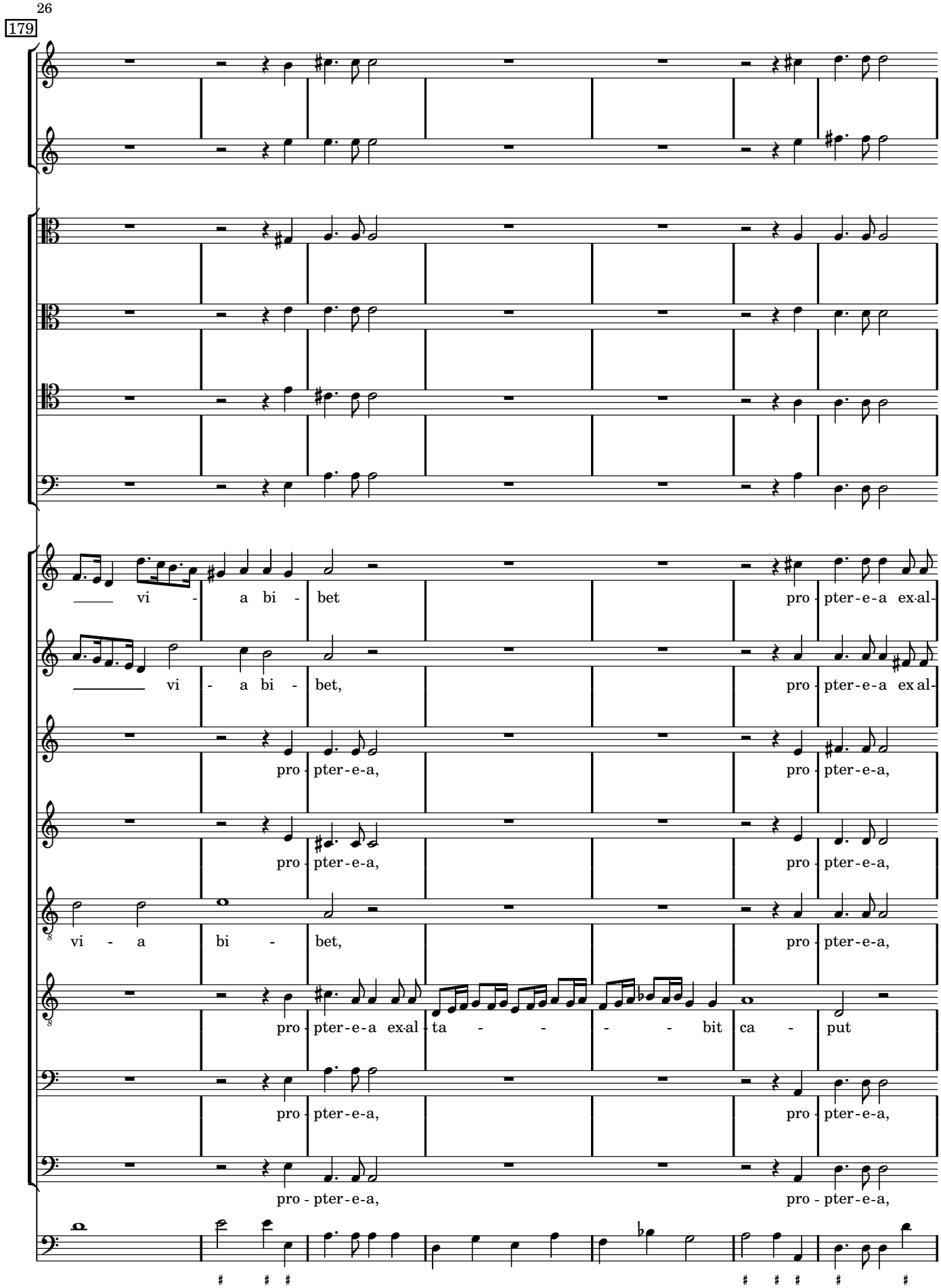
179
vi - a bi - bet
pro - pter-e-a ex-al-
vi - a bi - bet,
pro - pter-e-a ex-al-
pro - pter-e-a,
pro - pter-e-a,
pro - pter-e-a,
pro - pter-e-a,
vi - a bi - bet,
pro - pter-e-a,
pro - pter-e-a ex-al - ta - - - - bit ca - put
pro - pter-e-a,
pro - pter-e-a,
pro - pter-e-a,
pro - pter-e-a,

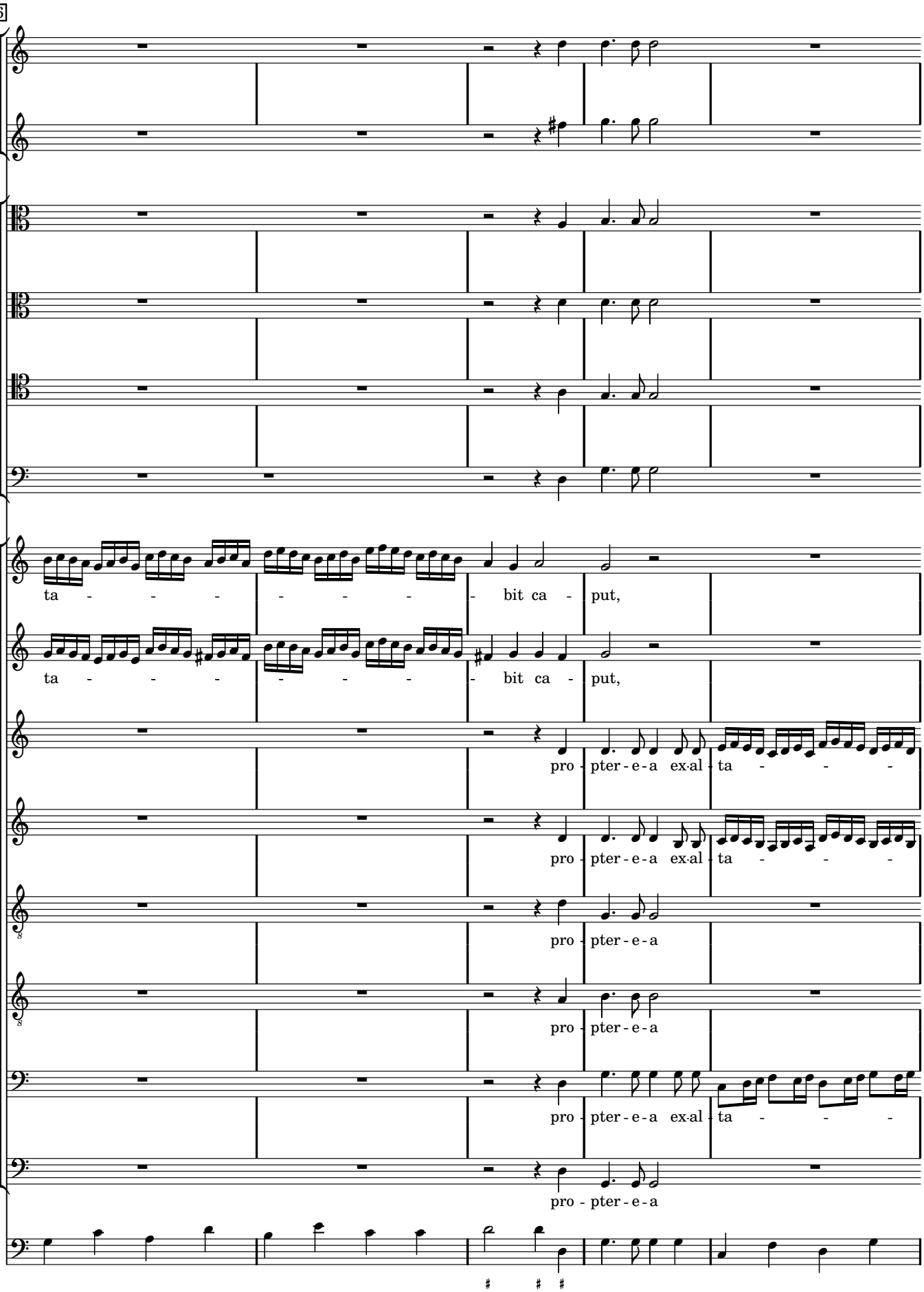
186
ta - - - - - - - - bit ca - put,
ta - - - - - - - - bit ca - put,
pro - pter - e - a ex-al - ta - - -
pro - pter - e - a ex-al - ta - - -
pro - pter - e - a
pro - pter - e - a
pro - pter - e - a ex-al - ta - - -
pro - pter - e - a

191

ex-al - ta - - - - - bit ca - put,

ex-al - ta - - - - - bit ca - put,

- - - - bit ca - put,

- - - - bit ca - put

ex-al - ta - - - - - bit ca put ex-al-ta -

ex-al-ta

- - bit ca - - put, ex-al-ta -

196

ex-al - ta - - bit, ex - al - ta - -

ex-al - ta - - bit, ex - al - ta - - bit, ex - al - ta - -

ex-al-ta - - bit ex - al - ta - bit, ex - al - ta -

ex-al-ta - - bit, ex - al - ta - - - - bit, ex - al - ta -

- bit ex - al - ta - - - - - - bit,

bit, ex-al - ta - - bit, ex - al - ta - bit,

- bit, ex - al - ta - - - - - - - - -

ex-al-ta - - bit, ex - al - ta - -

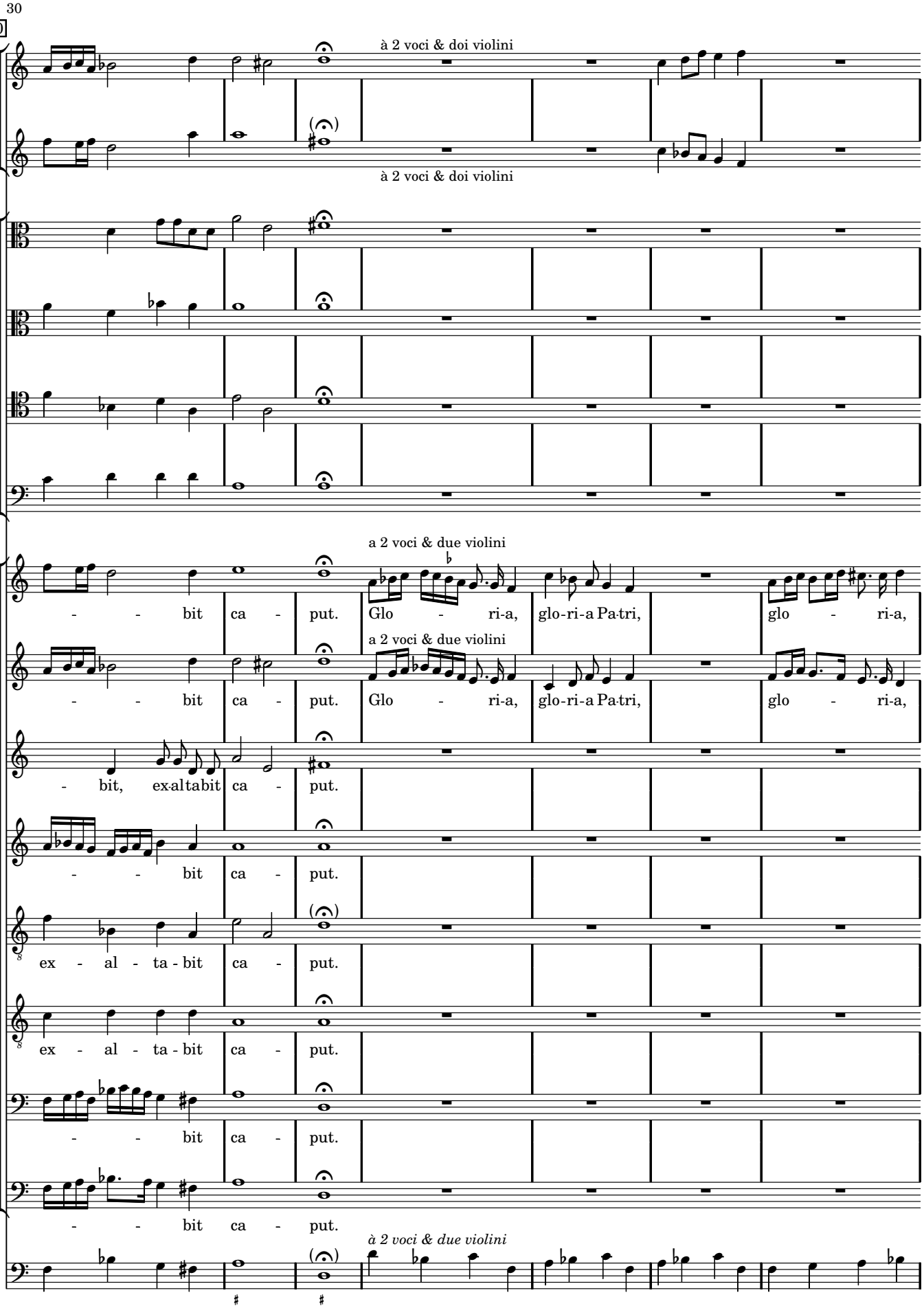
200
à 2 voci & doi violini
à 2 voci & doi violini
a 2 voci & due violini
- - bit ca - put. Glo - ri-a, glo-ri-a Pa-tri, glo - ri-a,
a 2 voci & due violini
- - bit ca - put. Glo - ri-a, glo-ri-a Pa-tri, glo - ri-a,
- bit, ex-al-tabit ca - put.
- - bit ca - put.
ex - al - ta - bit ca - put.
ex - al - ta - bit ca - put.
- - bit ca - put.
- - bit ca - put.
à 2 voci & due violini

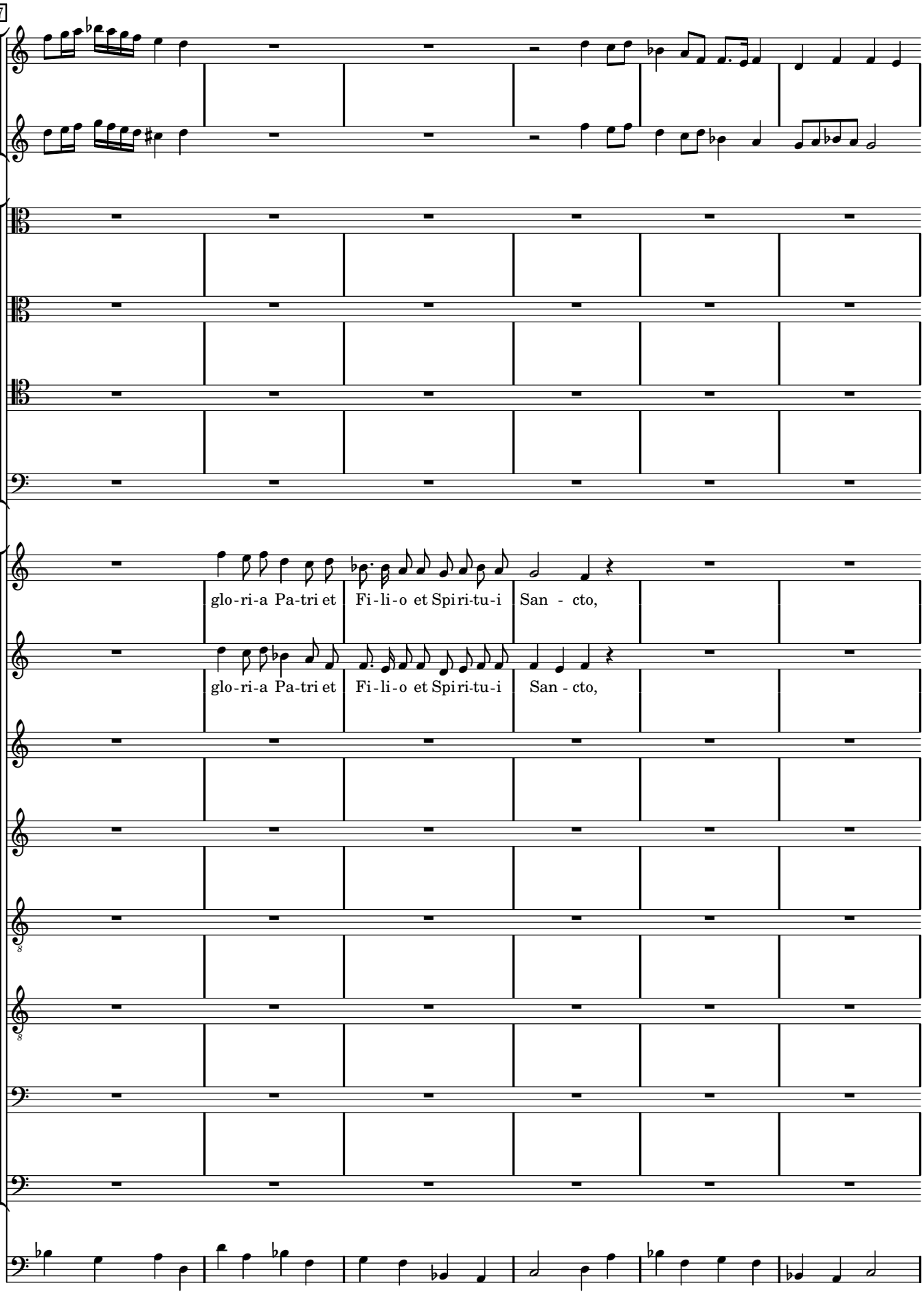
207
glo-ri-a Pa-tri et Fi-li-o et Spiri-tu-i San - cto,
glo-ri-a Pa-tri et Fi-li-o et Spiri-tu-i San - cto,

213

sic-ut sicut e-rat, e-rat in princi - pi-o sicut, sicut e - rat, e-rat in princi - pi-o et nunc,

sicut, sicut e-rat, e-rat in princi - pi-o, sicut, sicut e - rat, e-rat in princi - pi-o et nunc,

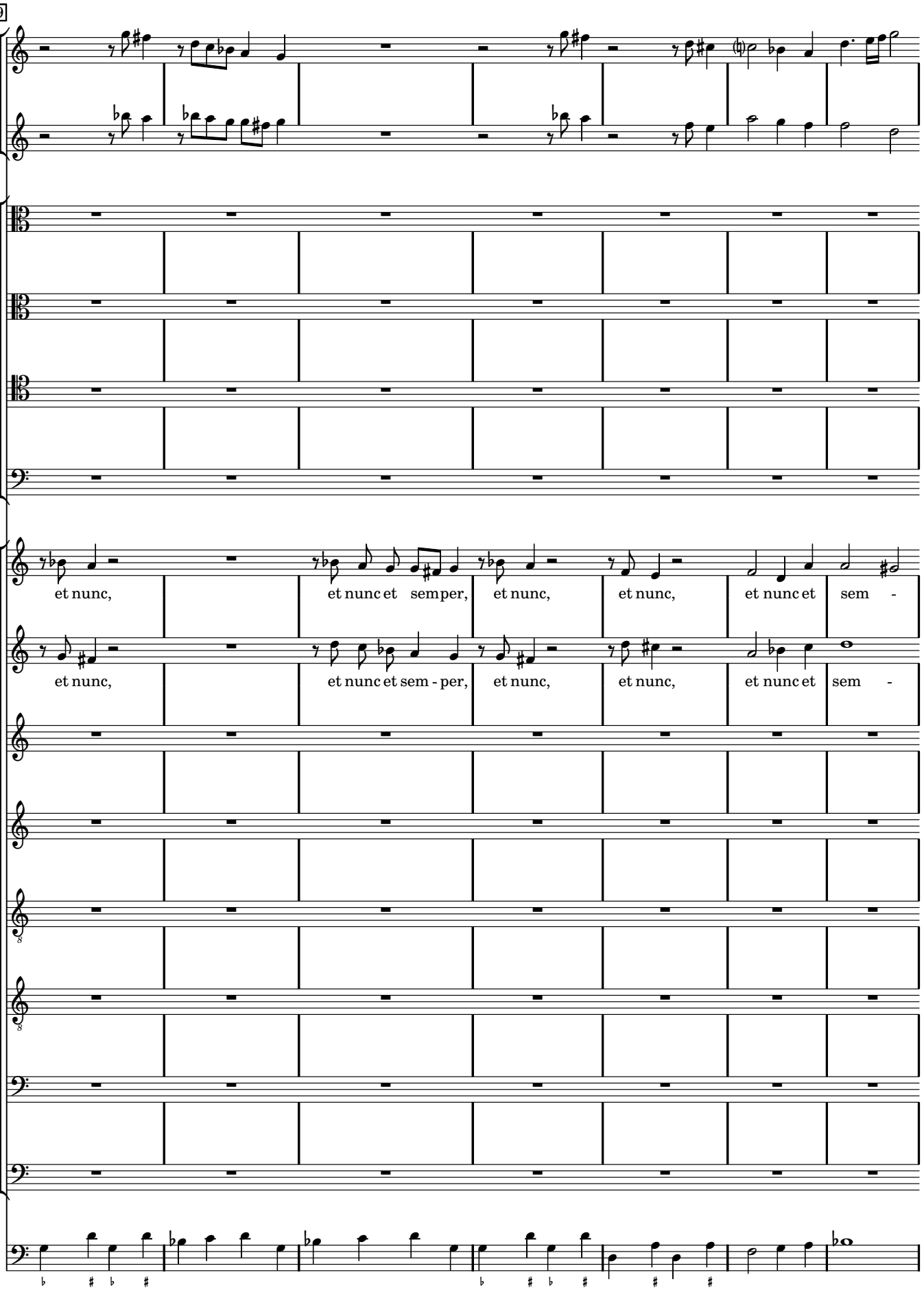
219
et nunc,
et nunc et sem per,
et nunc,
et nunc,
et nunc et sem -
et nunc,
et nunc et sem - per,
et nunc,
et nunc,
et nunc et sem -

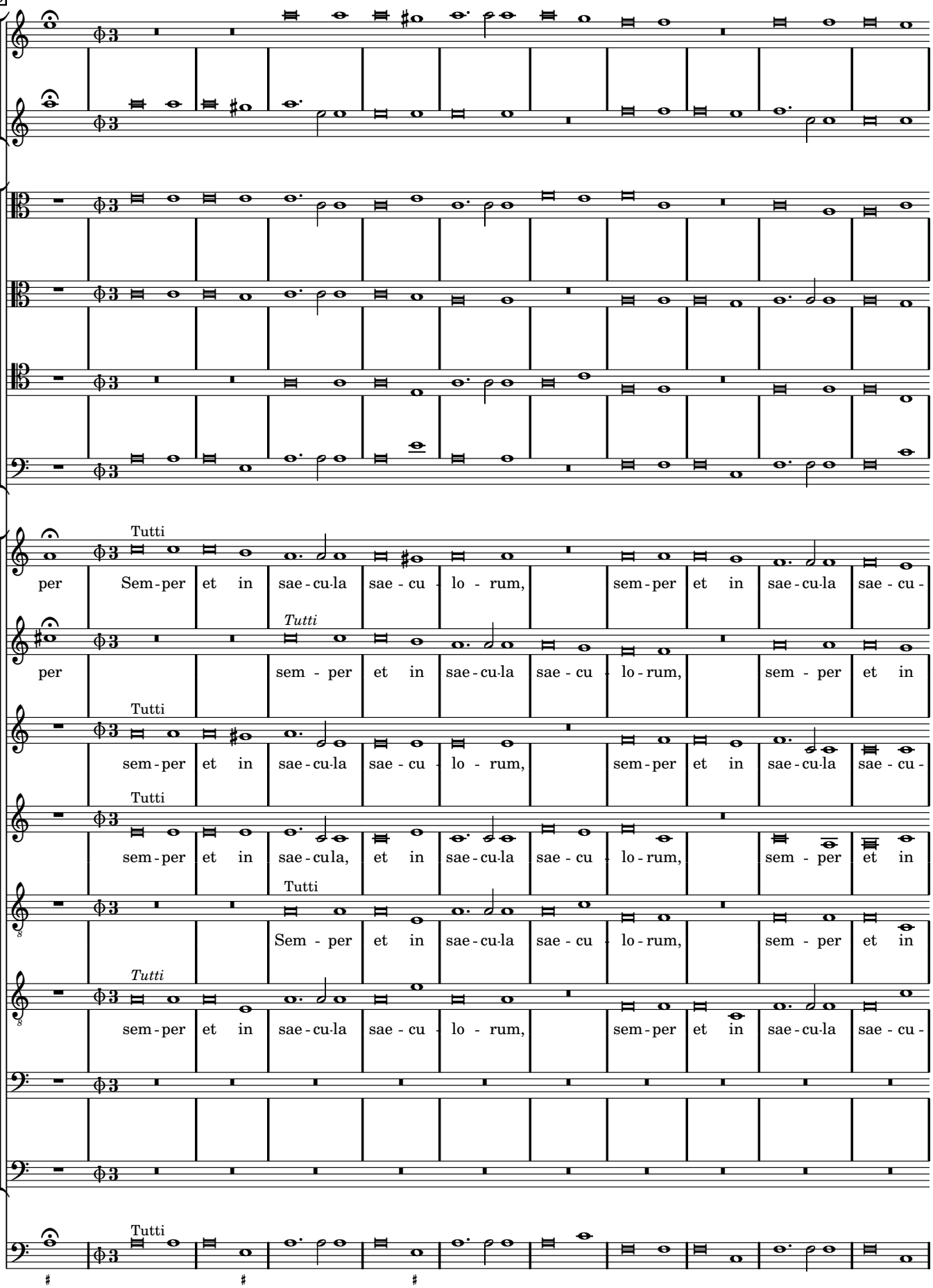
226
Tutti
per Sem-per et in sae-cu-la sae - cu - lo - rum, sem-per et in sae-cu-la sae - cu -
Tutti
per sem - per et in sae-cu-la sae - cu - lo-rum, sem - per et in
Tutti
sem-per et in sae-cu-la sae - cu - lo - rum, sem-per et in sae-cu-la sae - cu -
Tutti
sem-per et in sae-cu-la, et in sae-cu-la sae - cu - lo-rum, sem - per et in
Tutti
Sem - per et in sae-cu-la sae - cu - lo-rum, sem - per et in
Tutti
sem-per et in sae-cu-la sae - cu - lo - rum, sem-per et in sae-cu-la sae - cu -
Tutti

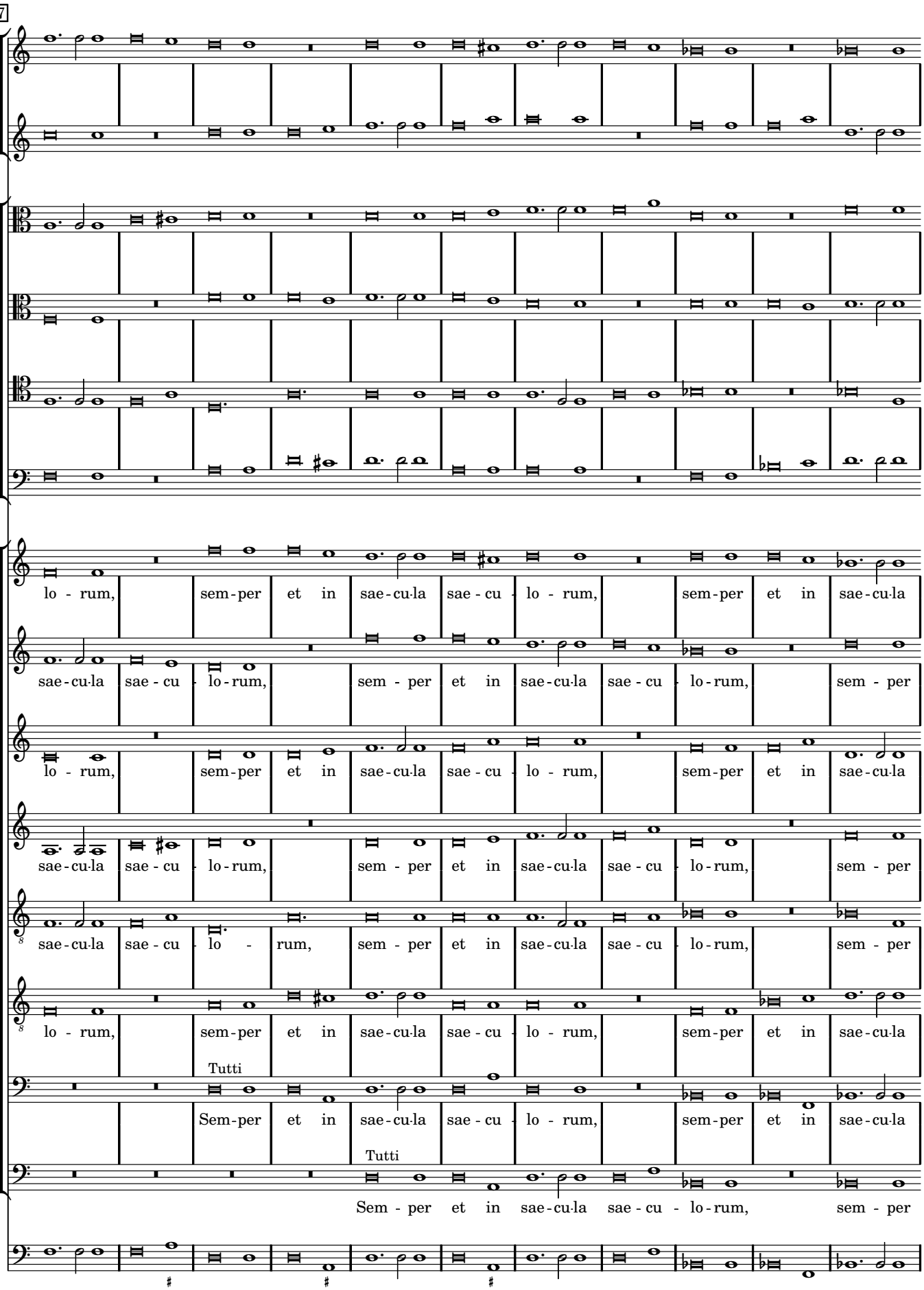
237
lo - rum, sem-per et in sae-cu-la sae - cu - lo - rum, sem-per et in sae-cu-la
sae-cu-la sae - cu - lo-rum, sem - per et in sae-cu-la sae - cu - lo-rum, sem - per
lo - rum, sem-per et in sae-cu-la sae - cu - lo - rum, sem-per et in sae-cu-la
sae-cu-la sae - cu - lo-rum, sem - per et in sae-cu-la sae - cu - lo-rum, sem - per
sae-cu-la sae - cu - lo - rum, sem - per et in sae-cu-la sae - cu - lo-rum, sem - per
lo - rum, sem-per et in sae-cu-la sae - cu - lo - rum, sem-per et in sae-cu-la
Tutti
Sem-per et in sae-cu-la sae - cu - lo - rum, sem-per et in sae-cu-la
Tutti
Sem - per et in sae-cu-la sae - cu - lo-rum, sem - per

248

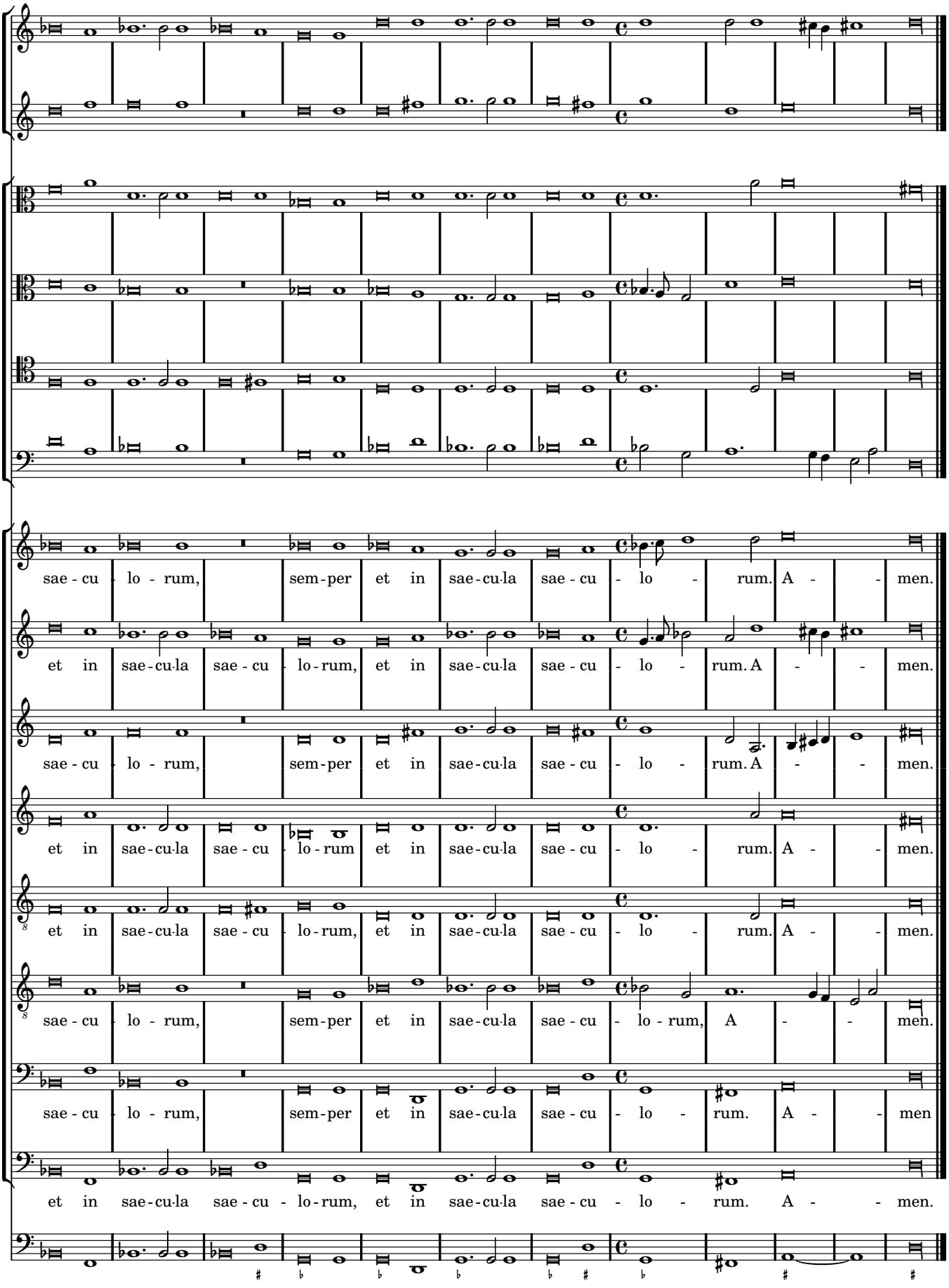
sae - cu - lo - rum, sem-per et in sae-cu-la sae - cu - lo - rum. A - - men.
et in sae-cu-la sae - cu - lo-rum, et in sae-cu-la sae - cu - lo - rum. A - - men.
sae - cu - lo - rum, sem-per et in sae-cu-la sae - cu - lo - rum. A - - men.
et in sae-cu-la sae - cu - lo-rum et in sae-cu-la sae - cu - lo - rum. A - - men.
et in sae-cu-la sae - cu - lo-rum, et in sae-cu-la sae - cu - lo - rum. A - - men.
sae - cu - lo - rum, sem-per et in sae-cu-la sae - cu - lo - rum, A - - men.
sae - cu - lo - rum, sem-per et in sae-cu-la sae - cu - lo - rum. A - - men
et in sae-cu-la sae - cu - lo-rum, et in sae-cu-la sae - cu - lo - rum. A - - men.