# Dainty fine bird

Orlando Gibbons
(1583-1625)

Soprano I
*mf* Dain- ty fine bird that art en - cag-ed there,

Soprano II
*mf* Dain- ty fine bird, fine bird that art en - cag-ed there,

Tenor I
*mf* Dain - ty fine bird, dain - ty fine bird that art en- cag-ed there,

Tenor II
*mf* Dain - ty fine bird that art en - cag-ed there,

S
*p* A-las, how like thine and my for- tunes are, a-las,

S
*p* A - las, how like thine and my for - tunes are, a -

T
*p* A-las, a - las, how like thine and my for- tunes are, a-las,

T
*p* A-las, a - las, how like thine and my for--tunes are, a -

B
*p* A-las, how like thine and my for - tunes are, a-las,

S
how like thine and my for-tunes are. *mf* Both

S
las. *mf* Both pris - 'ners be; and

T
how like thine and my for-tunes are. *mf* Both pris-on-ers be; and both sing-

T
las, how like thine and my for-tunes are. *mf* Both pris - 'ners be, both

B
how like thine and my for-tunes are. *mf* Both

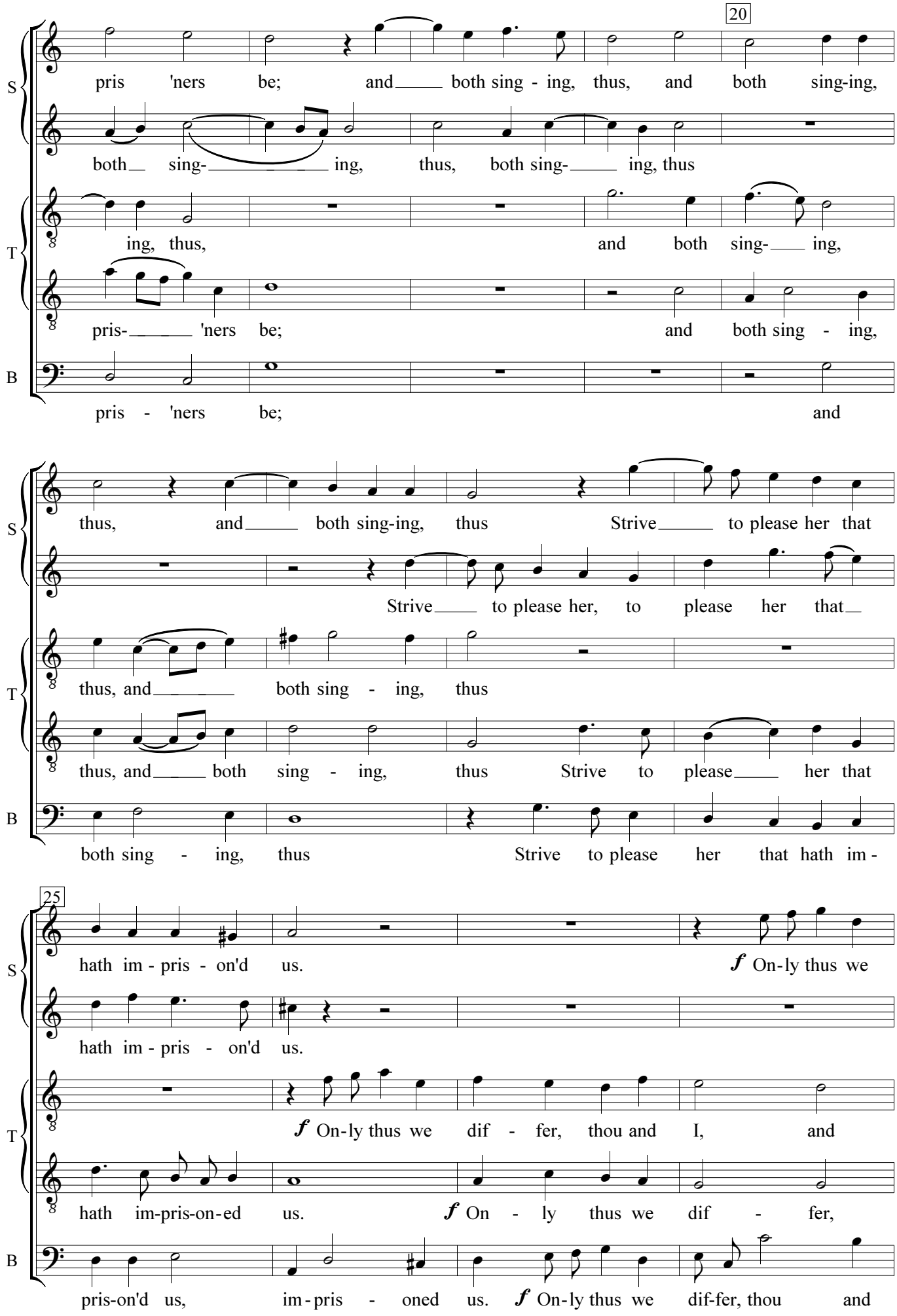
20
S
pris 'ners be; and both sing - ing, thus, and both sing-ing,
both sing- ing, thus, both sing- ing, thus
T
ing, thus, and both sing- ing,
pris- 'ners be; and both sing - ing,
B
pris - 'ners be; and
S
thus, and both sing-ing, thus Strive to please her that
Strive to please her, to please her that
T
thus, and both sing - ing, thus
thus, and both sing - ing, thus Strive to please her that
B
both sing - ing, thus Strive to please her that hath im -
25
S
hath im - pris - on'd us. f On-ly thus we
hath im - pris - on'd us.
T
f On-ly thus we dif - fer, thou and I, and
hath im-pris-on-ed us. f On - ly thus we dif - fer,
B
pris-on'd us, im - pris - oned us. f On-ly thus we dif-fer, thou and

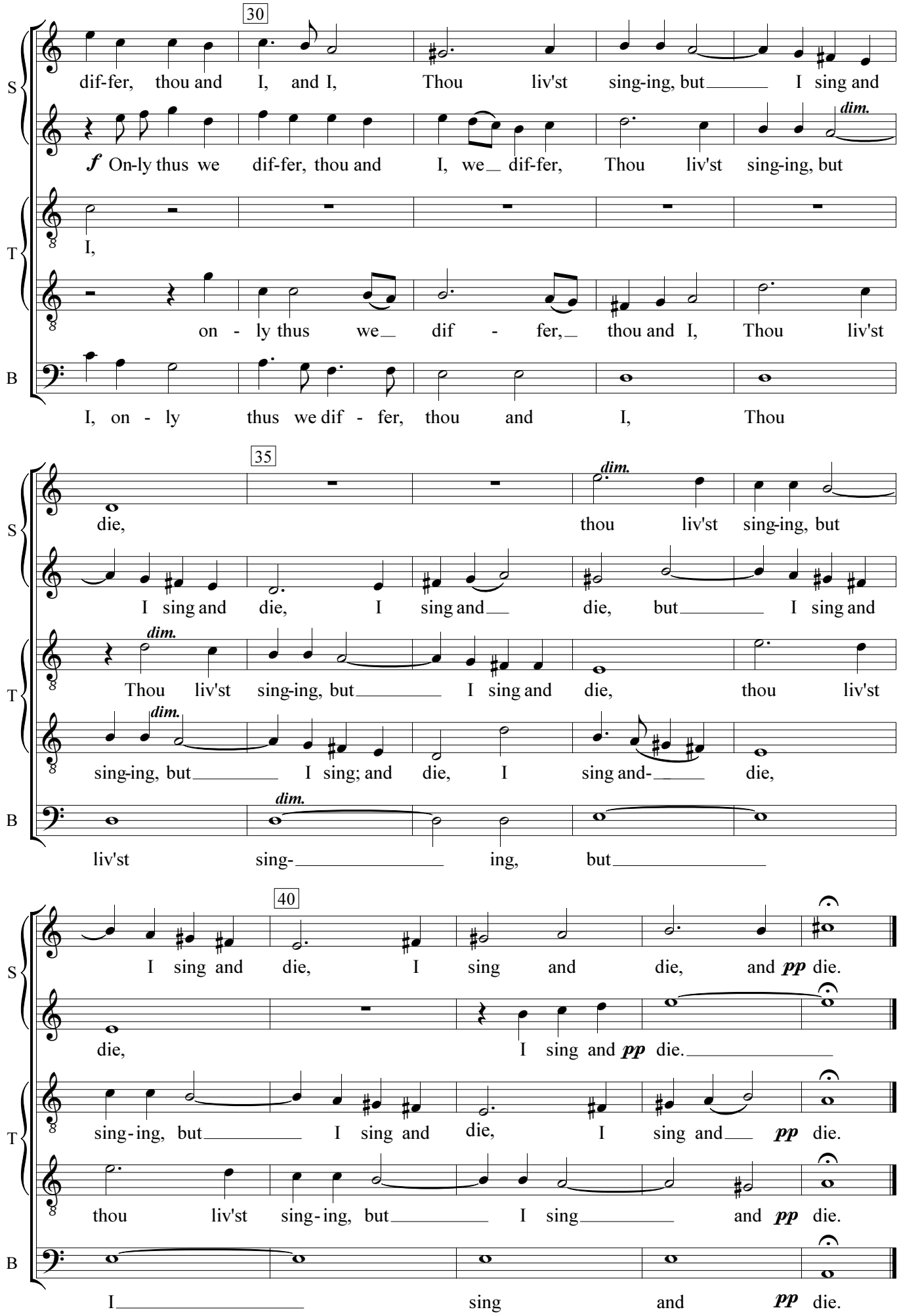
30
S
dif-fer, thou and I, and I, Thou liv'st sing-ing, but I sing and
f On-ly thus we dif-fer, thou and I, we dif-fer, Thou liv'st sing-ing, but
dim.
T
I,
on - ly thus we dif - fer, thou and I, Thou liv'st
B
I, on - ly thus we dif - fer, thou and I, Thou
35
S
die, thou liv'st sing-ing, but
dim.
I sing and die, I sing and die, but I sing and
T
dim.
Thou liv'st sing-ing, but I sing and die, thou liv'st
dim.
sing-ing, but I sing; and die, I sing and- die,
B
dim.
liv'st sing- ing, but
40
S
I sing and die, I sing and die, and pp die.
die, I sing and pp die.
T
sing-ing, but I sing and die, I sing and pp die.
thou liv'st sing-ing, but I sing and pp die.
B
I sing and pp die.