

**Cantus 1 Ch1-C1**  
Lau-da-te pu-e-ri, lau-da-te Do-mi-num, lau-da-te

**Cantus 2 Ch1-C1**  
Lau-da-te pu-e-ri, lau-da-te Do-mi-

**Altus Ch1-C3**

**Tenor Ch1-C4**

**Bassus Ch1-F4**

**Cantus Ch2-G1**

**Altus Ch2-C3**

**Tenor Ch2-C4**

**Bassus Ch2-F4**

**C/Ch1**  
no - - - men Do - mi - ni, lau - da - te no - - - men Do -

**C2/Ch1**  
num, lau - da - te no - - - - - - - - - - - men

7

C/Ch1 mi - ni, lau-da-te pu - e-ri, lau-da - te Do - mi-num,

C2/Ch1 Do - mi-ni, lau-da-te pu - e-ri, lau-da - te Do - mi-num,

A/Ch1 Lau-da-te pu - e-ri, lau-da - te Do-mi - num,

T/Ch1 Lau-da-te pu - e-ri, lau-da - te Do - mi-num,

B/Ch1 Lau-da-te pu - e-ri, lau-da - te Do - mi-num,

C/Ch2 Lau - da - te pu - e-ri, lau-da - te Do - mi-

A/Ch2 Lau - da - te pu - e-ri, lau-da - te Do - mi-

T/Ch2 Lau - da - te pu - e-ri, lau-da - te Do - mi-

B/Ch2 Lau - da - te pu - e-ri, lau-da - te Do - mi-

7

10

C/Ch1  
lau - da - te no - - - - - men Do - mi - ni, lau - da - te pu - e-ri, lau -

C2/Ch1  
lau - da - te no - - - - - men Do - mi - ni, lau - da - te pu - e-ri, lau -

A/Ch1  
lau - da - te pu - e-ri, lau -

T/Ch1  
lau - da - te pu - e-ri, lau -

B/Ch1  
lau - da - te pu - e-ri, lau -

C/Ch2  
num,

A/Ch2  
num,

T/Ch2  
num,

B/Ch2  
10 num,

13

C/Ch1 da - te Do - mi - num, lau-da-te pu - e-ri,

C2/Ch1 da - te Do - mi-num, lau - da - te pu - e-ri, lau-

A/Ch1 da - te Do - mi-num,

T/Ch1 da - te Do - mi-num,

B/Ch1 da - te Do - mi-num,

C/Ch2 lau - da - te pu - e - ri, lau - da - te Do - mi - num,

A/Ch2 lau - da - te pu - e - ri, lau - da - te Do - mi - num,

T/Ch2 lau - da - te pu - e - ri, lau - da - te Do - mi - num,

B/Ch2 lau - da - te pu - e - ri, lau - da - te Do - mi - num,

13 lau - da - te pu - e - ri, lau - da - te Do - mi - num,

16

C/Ch1  
lau - da - te Do-mi-num, lau - da-te no - - - - - men, no-men Do - mi -

C2/Ch1  
da - te Do - mi - num, lau - da-te no - men, lau-da - te no-men Do - mi -

A/Ch1  
lau - da - te no - men, lau-da - te, lau - da - te no-men Do - mi -

T/Ch1  
lau - da-te no - men, lau-da - te, no - men Do - mi -

B/Ch1  
lau - da-te no - - - - - men, no-men Do - mi -

C/Ch2  
lau-da - te no - - - - - men, no-men Do - mi -

A/Ch2  
lau-da - te no - men, no-men Do - mi -

T/Ch2  
lau-da - te no - men, lau - da - te no-men Do - mi -

B/Ch2  
lau-da - te no - - - - - men Do - mi -

16

19

C/Ch1 ni, lau-da-te pu - e-ri, lau-da-te Do - mi - num, lau-da - te no - - -

C2/Ch1 ni, lau-da-te pu - e-ri, lau-da-te Do-mi - num, lau - da - te

A/Ch1 ni, lau-da-te Do - mi - num,

T/Ch1 ni, lau-da-te Do-mi - num,

B/Ch1 ni, lau-da-te Do - mi - num,

C/Ch2 ni, lau-da-te Do-mi - num,

A/Ch2 ni, lau-da-te Do - mi - num,

T/Ch2 ni, lau-da - te Do-mi - num,

B/Ch2 ni, lau-da-te Do-mi - num,

19 ni, lau-da-te Do-mi - num,

22

C/Ch1 men Do - mi - ni,

C2/Ch1 no - - - men Do - mi - ni,

C/Ch2 lau - da - te no - - - -

A/Ch2 lau-da - te no - - - - men Do - mi - ni,

T/Ch2 lau-da - te no - - - - men Do-mi - ni, lau-da - te

B/Ch2 lau - da - te no - - - -

22 lau - da - te no - - - -

25

C/Ch1  
 lau - da - te no - - - men Do - mi - ni,

C2/Ch1  
 lau - da - te no - men Do - mi - ni, lau - da - te no - men Do - mi - ni,

A/Ch1  
 lau - da - te no - men Do - mi - ni, lau - da - te no - - - - men Do - mi - ni,

T/Ch1  
 lau - da - te no - men Do - mi -

B/Ch1  
 lau - da - te no - - - men, lau - da - te no - men Do - mi -

C/Ch2  
 men Do - mi - ni, lau - da - te no -

A/Ch2  
 no - men Do - mi - ni, lau - da - te no - men Do - mi -

T/Ch2  
 no - men Do - mi - ni,

B/Ch2  
 25 men Do - mi - ni, lau - da - te

28

C/Ch1  
lau - da - te o - men, no - men Do - mi - ni.

C2/Ch1  
lau - da - te no - men Do - - - mi - ni.

A/Ch1  
lau - da - te no - men, lau - da - te no - men Do - - - mi - ni.

T/Ch1  
ni, lau - da - te no - men Do - - - mi - ni.

B/Ch1  
ni, lau - da - te no - - - men Do - mi - ni.

C/Ch2  
men Do - mi - ni, lau - da - te no - men Do - - mi - ni.

A/Ch2  
ni, lau - da - te, lau - da - te no - men Do - mi - ni.

T/Ch2  
lau - da - te no - men, lau - da - te no - men Do - mi - ni.

B/Ch2  
28 no - men Do - mi - ni, lau - da - te no - men Do - mi - ni.

32 A3

C/Ch1  
Sit no - men Do - mi - ni be - ne - di - ctum ex hoc

C2/Ch1  
32 Sit no - men Do - mi - ni be - ne - di -

37

C/Ch1  
nunc et us - - - que in sæ - - - cu -

C2/Ch1  
ctum ex hoc nunc et us - - - que in sæ - cu -

B/Ch1  
37 Sit

41

C/Ch1 lum, ex hoc nunc et us - - - que

C2/Ch1 lum, ex hoc

B/Ch1

41 no-men Do-mi-ni be-ne-di-ctum ex hoc nunc et us -

45

C/Ch1 Sit no-men Do-mi-ni be-ne-

C2/Ch1 nunc et us - - - que, us - que in sæ - cu-lum, ex

B/Ch1

45 que in sæ - - - - - - - - - - - cu - lum,

49

C/Ch1 di - ctum ex hoc nunc et us - - - que in

C2/Ch1 hoc nunc et us - - - que in sæ - cu-lum, ex

B/Ch1

49 ex hoc nunc et us - - - que, ex hoc nunc

53

C/Ch1 sæ - cu - lum, et us - - - que in sæ - cu-lum.

C2/Ch1 hoc nunc et us - - - que in sæ - cu - lum.

B/Ch1

53 et us - - - que, et us - - - que in sæ - cu - lum.

## 56 Tutti

56 Tutti

C/Ch1 A so-lis or-tu us-que ad oc-ca - sum lau-da-bi-le

C2/Ch1 A so-lis or-tu us-que ad oc-ca - sum lau-da-bi-le

A/Ch1 A so-lis or-tu us-que, us-que ad oc-ca - sum lau-da-bi-le no - -

T/Ch1 A so-lis or-tu us-que ad oc-ca - sum lau-da-bi-le

B/Ch1 A so-lis or-tu us-que ad oc-ca - sum lau-da-bi-le

C/Ch2 A so-lis or - tu us-que ad oc-ca - - - sum

A/Ch2 A so-lis or - tu us-que ad oc - ca - sum

T/Ch2 A so-lis or - tu us-que ad oc - ca - sum

B/Ch2 A so-lis or - tu us-que ad oc - ca - sum

56 A so-lis or - tu us-que ad oc - ca - sum

62

C/Ch1  
no - men, lau - da - bi - le no - - - - men Do - - - mi -

C2/Ch1  
no - men, lau - da - bi - le no - - - - men Do - - - mi -

A/Ch1  
men, lau - da - bi - le no - - - - men Do - mi -

T/Ch1  
no - men, lau - da - bi - le no - men Do - mi - ni, Do - - mi -

B/Ch1  
no - men, lau - da - bi - le no - - - - men Do - - - mi -

C/Ch2  
lau - da - bi - le no - men,

A/Ch2  
lau - da - bi - le no - men, lau - da - bi - le

T/Ch2  
lau - da - bi - le no - men, lau - da - bi - le

B/Ch2  
62 lau - da - bi - le no - men, lau - da - bi - le

65

C/Ch1  
ni, lau-da-bi-le no - men Do - mi -

C2/Ch1  
ni, lau-da-bi-le no - men, lau-da-bi-le

A/Ch1  
ni, lau-da-bi-le no - - - men Do - mi -

T/Ch1  
ni, lau-da-bi-le no - men Do - mi - ni, lau-da-bi-le

B/Ch1  
ni, lau-da-bi-le no - - - men

C/Ch2  
lau - da-bi-le no - men Do - mi - ni, lau-da - bi-le no - men

A/Ch2  
no-men, lau-da-bi-le no - men Do - mi - ni, lau-da - bi-le no - men

T/Ch2  
no-men, lau-da-bi-le no - men Do - mi - ni, lau-da - bi-le no - men

B/Ch2  
65 no - - - men Do - - - - - - - - - -

68

C/Ch1 ni, lau - da - bi - le no - men Do - - - mi - ni.

C2/Ch1 no - men Do - mi - ni, lau - da - bi - le no - men Do - mi - ni.

A/Ch1 ni, lau - da - bi - le no - men, lau - da - bi - le no - men Do - - - mi - ni.

T/Ch1 no - men Do - mi - ni, lau - da - bi - le no - men Do - mi - ni.

B/Ch1 Do - - - - mi - ni, lau - da - bi - le no - men Do - mi - ni.

C/Ch2 Do - mi - ni, lau - da - bi - le no - - - - men Do - mi - ni.

A/Ch2 Do - mi - ni, lau - da - bi - le no - men Do - - - - mi - ni.

T/Ch2 Do - mi - ni, lau - da - bi - le no - - - - men Do - - - - mi - ni.

B/Ch2 Do - - - - mi - ni.

68

72 A 3

A/Ch1 Ex - cel - - - sus su - per om - nes gen - tes Do - mi - nus et su - per

T/Ch1 Ex -

72

76

A/Ch1 cæ - - - los glo - ri - a e - - - ius, ex - cel -

T/Ch1 76 cel - - - sus su - per om - nes gen - tes Do - mi - nus et su - per cæ - -

76

80

A/Ch1

8

80 sus su-per om-nes gen - tes Do - mi - nus et su-per cæ - - - -

T/Ch1

80 los glo - ri - a e - - - - ius, et su-per cæ - - - -

84

A/Ch1

8

84 los glo - ri - a e - - - - ius, et su-per cæ - -

T/Ch1

84 los glo - ri - a e - ius, et su-per cæ - -

88

A/Ch1

8

88 los glo - ri - a e - ius, glo - - ri - a e - ius.

T/Ch1

88 los glo - ri - a e - - - - ius, glo - ri - a e - - - - ius.

93

C/Ch1  
 Quis quissic-ut Do-mi-nus De-us no - ster, quis

C2/Ch1  
 Quis quis, quissic-ut Do-mi-nus De-us no - ster, quis

A/Ch1  
 Quis quis,

T/Ch1  
 Quis quis,

B/Ch1  
 Quis quis,

C/Ch2  
 Quis quis,

A/Ch2  
 Quis quis,

T/Ch2  
 Quis quis,

B/Ch2  
 Quis quis,

93  
 Quis quis,

99

C/Ch1  
 quis sic-ut Do-mi-nus De - us no - ster quis in al -

C2/Ch1  
 quis sic-ut Do-mi-nus De-us no - ster quis in al - tis

A/Ch1  
 quis sic-ut Do-mi-nus De-us no - ster,

T/Ch1  
 quis sic-ut Do-mi-nus De-us no - - - - ster,

B/Ch1  
 quis sic-ut Do-mi-nus De-us no - ster,

C/Ch2  
 quis sic-ut Do-mi-nus De-us no - - - - - ster,

A/Ch2  
 quis sic-ut Do-mi-nus De-us no - ster, De-us no - ster,

T/Ch2  
 quis sic-ut Do-mi-nus De-us no - - - - - ster,

B/Ch2  
 99 quis sic-ut Do-mi-nus De-us no - - - - - ster,

103

C/Ch1  
tis ha - bi - tat et hu-mi - li - a

C2/Ch1  
ha - - - - bi - tat et hu-mi - li - a re-spi-cit in

A/Ch1  
et hu-mi - li - a

T/Ch1  
et hu-mi - li - a

B/Ch1  
quis in al - tis ha - bi - tat et hu-mi - li - a

C/Ch2  
et hu-mi - li - a,

A/Ch2  
et hu-mi - - li - a,

T/Ch2  
et hu-mi - - li - a,

B/Ch2  
et hu - mi - li - a,

103

108

C/Ch1  
re - spi-cit in cae - - - - - lo

C2/Ch1  
cae - - - - - lo

B/Ch1  
et in ter - ra,

C/Ch2  
et

T/Ch2  
et

B/Ch2  
et

108

112

C/Ch1 et hu - mi - li - a re - spi - cit in cae - - - -

C2/Ch1 et hu - mi - li - a

A/Ch1 et hu - mi - li - a re - spi - cit in cae - - - - - lo, in

T/Ch1 et hu - mi - li - a re - spi - cit in cae -

B/Ch1 et hu - mi - li - a

C/Ch2 hu - mi - li - a

A/Ch2 et hu - mi - li - a

T/Ch2 hu - mi - li - a

B/Ch2 hu - mi - li - a

112 hu - mi - li - a

117

C/Ch1 lo et

C2/Ch1 et in ter - - - - -

A/Ch1 cae - lo et in

T/Ch1 lo, et

B/Ch1 et in ter - - - - - ra, et in ter - - - - -

C/Ch2 et in ter - - - - - ra, et in

A/Ch2 et in ter - - - - - ra, et

T/Ch2 et in ter - - - - - ra,

B/Ch2 et in ter - - - - -

117

121

C/Ch1 in ter - ra, et in ter - ra, et in ter - ra.

C2/Ch1 ra, et in ter - ra, et in ter - - - ra.

A/Ch1 ter - ra, ter - ra, et in ter - - - - - ra.

T/Ch1 in ter - ra, et in ter - ra, et in ter - ra.

B/Ch1 ra, et in ter - ra, et in ter - - - ra.

C/Ch2 ter - ra, et in ter - ra, et in ter - ra.

A/Ch2 in ter - ra, et in ter - ra, et in ter - ra.

T/Ch2 et in ter - ra, et in ter - - - ra, in ter - ra.

B/Ch2

121 ra.

126 Canto solo

C/Ch1 126 Su - sci-tans a ter - - - - - ra i - no - pem, su - sci-tans a

129

C/Ch1 129 ter - - - ra i - no - pem et de ster-co-re, et de ster-co-re e - - -

133

C/Ch1 133 ri-gens pau-pe - rem, et de ster-co-re e - - - - - ri-ge

137

C/Ch1

137 pau-pe-rem. ut col-lo-cet e-um cum prin-ci-pi-bus,

141

C/Ch1

141 ut col-lo-cet e-um cum prin-ci-pi-bus, cum prin-ci-pi-bus

145

C/Ch1

145 po-pu-li, po-pu-li su-i, cum prin-ci-pi-bus po-

149

C/Ch1

149 pu-li, cum prin-ci-pi-bus po-pu-li, po-

153

C/Ch1

A/Ch1

T/Ch1

pu-li su-i. A3

Qui ha-bi-

153 Qui ha-bi-ta-re fa-cit ste-

157

A/Ch1

T/Ch1

B/Ch1

ta-re fa-cit ste-ri-lem in do-mo,

ri-lem in do-mo, ste-ri-lem in do-mo,

157 Qui ha-bi-ta-re fa-cit ste-

160

A/Ch1  
8 ste - - - - - ri - lem in do - mo, ma -

T/Ch1  
8 ste - - - - - ri - lem in do - mo,

B/Ch1  
160 ri - lem in do - - - mo, ma - trem fi - li - o - rum læ -

163

A/Ch1  
8 trem fi - li - o - rum læ - tan - - - - - tem, læ - tan - - - - - tem, læ - tan -

T/Ch1  
8 ma - - - trem fi - li - o - rum læ - tan - - - - tem, læ - tan -

B/Ch1  
163 tan - - - tem, læ - tan - - - - tem, ma - trem fi - li -

166

A/Ch1  
8 tem, ma - trem fi - li - o - - - rum læ - tan - - - - -

T/Ch1  
8 tem, ma - - - trem fi - li - o - - - rum læ - tan - - - - -

B/Ch1  
166 o - rum læ - tan - - - - tem, ma - trem fi - li - o - - - - rum læ -

169

A/Ch1  
8 tem, læ - tan - - - - tem, læ - tan - - - - - tem, læ - tan -

T/Ch1  
8 tem, læ - tan - - - - tem, læ - tan - - - - - tem, læ - tan -

B/Ch1  
169 tan - - - - - tem, læ - tan - - - - -

172

C/Ch1  
Glo - ri - a, glo - ri - a, glo - - - -

C2/Ch1  
Glo - ri - a, glo - ri - a,

A/Ch1  
tem, læ-tan - tem. Glo - ri - a, glo - ri - a,

T/Ch1  
tem, læ-tan - tem. Glo - ri - a, glo - ri - a,

B/Ch1  
tem, læ-tan - tem. Glo - ri - a, glo - ri - a,

C/Ch2  
Glo - ri - a, glo - ri - a,

A/Ch2  
Glo - ri - a, glo - ri - a,

T/Ch2  
Glo - ri - a, glo - ri - a,

B/Ch2  
172  
Glo - ri - a, glo - ri - a,

177

C/Ch1

ri - a Pa - tri, glo - ri - a, glo - ri - a, glo - - -

C2/Ch1

glo - - - - ri - a Pa - tri, glo - ri - a, glo - ri - a,

A/Ch1

glo - ri - a, glo - ri - a,

T/Ch1

glo - ri - a, glo - ri - a,

B/Ch1

glo - ri - a, glo - ri - a,

C/Ch2

glo - ri - a, glo - ri - a,

A/Ch2

glo - ri - a, glo - ri - a,

T/Ch2

glo - ri - a, glo - ri - a,

B/Ch2

glo - ri - a, glo - ri - a,

177

183

C/Ch1

ri - a Pa - tri, glo - ri - a Pa - tri et Fi - li -

C2/Ch1

183 glo - - - - ri - a Pa - tri, glo - ri - a Pa - tri et Fi - li -

183

189

b

C/Ch1  
o, glo - ri - a, glo - ri - a et Spi - ri - tu - i San - - -

C2/Ch1  
o, glo - ri - a, glo - ri - a et Spi - ri - tu - i

A/Ch1  
glo - ri - a glo - ri - a,

T/Ch1  
glo - ri - a glo - ri - a,

B/Ch1  
glo - ri - a glo - ri - a,

C/Ch2  
glo - ri - a glo - ri - a,

A/Ch2  
glo - ri - a glo - ri - a,

T/Ch2  
glo - ri - a glo - ri - a,

B/Ch2  
glo - ri - a glo - ri - a,

189 glo - ri - a glo - ri - a,

195

C/Ch1  
cto, et Spi - ri - - - - tu - i San - - - - cto.

C2/Ch1  
195 San - - - cto, et Spi - ri - - - - tu - i San - cto.

201 Tutti

C/Ch1 Sic-ut e-rat in prin-ci-pi-o, et nunc et sem-per, sic-ut

C2/Ch1 Sic-ut e-rat in prin-ci-pi-o, et nunc et sem-per, sic-ut

A/Ch1 Sic-ut e-rat in prin-ci-pi-o, et nunc et sem-per, sic-ut

T/Ch1 Sic-ut e-rat in prin-ci-pi-o, et nunc et sem-per, sic-ut

B/Ch1 Sic-ut e-rat in prin-ci-pi-o, et nunc et sem-per, sic-ut

C/Ch2 Sic-ut e-rat in prin-ci-pi-o,

A/Ch2 Sic-ut e-rat in prin-ci-pi-o,

T/Ch2 Sic-ut e-rat in prin-ci-pi-o,

B/Ch2 Sic-ut e-rat in prin-ci-pi-o,

201 Sic-ut e-rat in prin-ci-pi-o,

207

C/Ch1 e-rat in prin - ci - pi-o et in sæ - cu - la sæ - cu - lo-rum

C2/Ch1 e-rat in prin - ci - pi-o et in sæ - cu - la sæ - cu - lo-rum

A/Ch1 e - rat in prin - ci - pi-o et in sæ - cu - la sæ - cu - lo-rum

T/Ch1 e-rat in prin - ci - pi-o et in sæ - cu - la sæ - cu - lo-rum

B/Ch1 e-rat in prin - ci - pi-o et in sæ - cu - la sæ - cu - lo-rum

C/Ch2 et nunc et sem - per, et in sæ - cu - la sæ - cu - lo-rum

A/Ch2 et nunc et sem - per, et in sæ - cu - la sæ - cu - lo-rum

T/Ch2 et nunc et sem - per, et in sæ - cu - la sæ - cu - lo-rum

B/Ch2 et nunc et sem - per, et in sæ - cu - la sæ - cu - lo-rum

207 et nunc et sem - per, et in sæ - cu - la sæ - cu - lo-rum

213

A/Ch1 A - - - - - men, A -

T/Ch1 A - - - - - men, A - - - - - men, A -

B/Ch1 A - - - - - men, A -

213 A - - - - - men, A -

217

A/Ch1  
men,

T/Ch1  
men,

B/Ch1  
men,

C/Ch2  
A - - - - - men, A - b - - men,

A/Ch2  
A - - - - - men, A - - - - -

T/Ch2  
A - - - - - men, A - - - - - men, A - - - - -

B/Ch2  
A - - - - - men,

217

221

C/Ch1  
A - - - - - men, A -

C2/Ch1  
A - - - - - men, A - men,

C/Ch2  
A - - - - - men,

A/Ch2  
men, A - men,

T/Ch2  
men, A - men,

B/Ch2  
A - - - - - men, A - men,

221 A - - - - - men, A - men,

225

C/Ch1  
men,

C2/Ch1

C/Ch2

A/Ch2  
A - - - - - men,

T/Ch2  
A - - - - - men,

B/Ch2  
225 A - - - - - men, A - - men, A - - - -

229

C2/Ch1  
A - - - - - men,

T/Ch1  
A - - - - - men, A - - - - -

B/Ch1  
A - - - - -

C/Ch2  
men,

A/Ch2  
A - men, A - men,

T/Ch2  
A - men, A - men,

B/Ch2  
229 men, A - men,

233

C/Ch1  
A - - - - - men, A - men,

C2/Ch1  
A men, A - - - men, A - men,

A/Ch1  
A - - - - - men, A - men, A - - - - men,

T/Ch1  
men, A - men, A - men, A - men, A - men,

B/Ch1  
men, A - men, A - men, A - men,

C/Ch2  
A - - - - -

A/Ch2  
A - - - - -

T/Ch2  
A - - - - -

B/Ch2  
A - - - - -

233

237

C/Ch1 A - - - - - men,  
 C2/Ch1 A - - - - - men, A - - - - -  
 A/Ch1 A - - - - - men, A - - - - - men,  
 T/Ch1 A - - - - - men, A - - - - - men,  
 B/Ch1 A - - - - - - - - - - - - - - - men,  
 C/Ch2 men, A - men, A - - - - - - - men, A - - - -  
 A/Ch2 men, A - men, A - - - - - - - men, A - - - -  
 T/Ch2 men, A - men, A - - - - men, A - - - - men,  
 B/Ch2 237 men, A - men, A - - - - - - - - - - - men,

241

C/Ch1 A - - - men, A - - - men, A - - -  
 C2/Ch1 men, A - - - men, A - - -  
 A/Ch1 A - men,  
 T/Ch1 A - men,  
 B/Ch1 A -  
 C/Ch2 men, A - - - men, A - - -  
 A/Ch2 men, A - - - men, A - - - men,  
 T/Ch2 A - - - - men, A - - -  
 B/Ch2 241 A - - - - men, A - - - -  
 241 A - - - - men, A - - - -

245

men, A - men, A - men, A - men.

men, A - men, A - - - - men, A - - - - men.

A - - - - - - - - men, A - men, A - - - - men.

A - men, A - men, A - men, A - - - - men.

men, A - men, A - men, A - men.

men, A - - - - - men, A - men, A - men.

A - - - - men, A - men, A - men, A - men, A - men.

men, A - men, A - - - - - - - - men.

men, A - - - - - - - - men.

245 men, A - - - - - - - - men.

Lau-da-te pu-e-ri, lau-da-te Do-mi-num, lau-da-te no-men Do-mi-ni, lau-da-te pu-e-ri, lau-da-te Do-mi-num, lau-da-te no-men Do-mi-ni, lau-da-te pu-e-ri, lau-da-te Do-mi-num, lau-da-te no-men Do-mi-ni, lau-da-te pu-e-ri, lau-da-te Do-mi-num, lau-da-te no-men Do-mi-ni, lau-da-te pu-e-ri, lau-da-te Do-mi-num, lau-da-te no-men Do-mi-ni, lau-da-te o-men, no-men Do-mi-ni.

**A 3**

Sit no-men Do-mi-ni be-ne-dictum ex hoc nunc et us-que in sae-cu-lum, ex hoc nunc et us-que in sae-cu-lum, et us-que in sae-cu-lum.

**Tutti**

sae-cu-lum. A so-lis or-tu us-que ad oc-ca-sum

61  
lau-da-bi-le no - men, lau-da-bi-le no - men Do - mi - ni,

66  
lau-da-bi-le no - men Do - mi - ni, lau-da - bi-le no - men Do -

70  
mi - ni. *A 3* 21  
Quis quis sic-ut Do-mi-nus De-us no - ster, quis

96  
2  
quis quis sic-ut Do-mi-nus De - us no-ster quis in al -

103  
tis ha - bi-tat et hu-mi - li - a re-spi-cit in cæ - - -

109  
3  
lo et hu - mi-li - a re-spi-cit in cæ - - - -

117  
2  
lo et in ter - ra, et in ter - ra, et

124  
*Canto solo*  
in ter - ra. Su - sci-tans a ter - - - - - ra i - - - no-

128  
pem, su - sci-tans a ter - - - - - ra i - - - no-pem et de

131  
ster-co-re, et de ster-co-re e - - - - - ri-gens pau-pe - rem, et de

135  
ster-co-re e - - - - - ri - ge pau - pe - rem.

138  
ut col-lo-cet e-um cum prin-ci - pi-bus, ut col-lo-cet e-um cum prin-ci - pi-bus,

144  
cum prin-ci - pi-bus po - - - - - pu-li, po - pu-li su - i, cum prin-

148

ci - pi-bus po - - - - - pu-li, cum prin-ci-pi-bus po - - - - -

152

pu - li, po - - - - - pu-li su - i. A 3  
19

174

Glo - ri-a, glo - ri-a, glo - - - - - ri-a Pa - tri,

180

glo - ri-a, glo - ri-a, glo - - - - - ri-a

185

Pa - tri, glo - ri-a Pa - tri et Fi - - li-o, glo - ri-a,

191

glo - ri-a et Spi - ri - tu - i San - - - - - cto, et Spi -

196

ri - - - - - tu - i San - - - - - cto.

201 **Tutti**

Sic - ut e - rat in prin-ci - pi - o, et nunc et sem - per, sic - ut

207

e - rat in prin - ci - pi-o et in sæ - cu - la sæ - cu - lo - rum

213

A - - - - - men, A - men,

226

A - - - - - men, A - men, A - - - - -

239

men, A - - - - - men, A - - - - - men, A -

245

men, A - men, A - men, A - men.

# Laudate pueri a 9

Lau-da-te pu - e-ri, lau-da - te Do - mi - num, lau-da - te

5 no - - - - - men Do - mi-ni, lau-da-te pu - e-ri, lau-da - te Do-mi-

9 num, lau-da-te no - - - - men Do - mi - ni, lau-da-te pu - e-ri, lau -

13 da - te Do - mi-num, lau-da-te pu - e-ri, lau - da - te Do - mi-num, lau -

17 da - te no - men, lau-da-te no-men Do - mi - ni, lau-da-te pu - e-ri, lau-da-te Do-mi -

21 num, lau-da-te no - - - - men Do-mi - ni, lau-da-te no - men

26 Do-mi-ni, lau-da-te no - men Do-mi-ni, lau-da-te no-men Do - - - - mi -

31 **A 3**  
ni. Sit no-men Do-mi-ni be-ne - di - ctum

38 ex hoc nunc et us - - que in sæ - cu - lum, ex hoc

45 nunc et us - que, us-que in sæ - cu-lum, ex hoc nunc et us - que in

51

sæ - cu-lum, ex hoc nunc et us - que in sæ - cu-lum.

56 **Tutti**

A so-lis or-tu us-que ad oc-ca - sum lau-da-bi-le no-men, lau-da-bi-le

63

no - men Do - mi - ni, lau-da-bi-le no-men, lau-da-bi-le

68

no - men Do - mi - ni, lau-da-bi-le no - men Do - mi - ni.

A 3 21

93

Quis quis, quis sic-ut Do-mi-nus De-us no - ster, quis

99

quis sic-ut Do-mi-nus De-us no - ster quis in al - tis ha - - -

104

bi - tat et hu - mi - li - a re - spi - cit in cæ - - - -

109

lo et hu - mi - li - a et in ter -

121

ra, et in ter-ra, et in ter - ra.

Canto solo 12 17

155 A 3 19

Glo - ri - a, glo - ri - a, glo - - - - ri - a Pa - tri,

180

glo - ri - a, glo - ri - a, glo - - - - ri - a Pa - tri, glo - ri - a

187

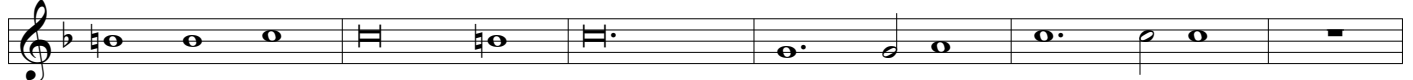

Pa - tri et Fi - li - o, glo - ri - a, glo - ri - a

193

et Spi - ri - tu - i San - - - - cto, et Spi - ri - - - - tu - i

199 **Tutti**

San - - - - cto. Sic - ut e - rat in prin - ci - pi - o, et nunc et

204

sem - per, sic - ut e - rat in prin - ci - pi - o et in sæ - cu - la sæ -

212

cu - lo - rum A - - - - - men, A - men,

225

A - - - - - men, A - men, A -

234

men, A - men, A - - - - men, A - - - -

241

men, A - - - - - men, A -

245

men, A - men, A - - - - - men, A - - - - men.

8 6  
  
 Lau-da-te pu - e-ri, lau-da-te Do-mi - num,

12  
 8 lau-da-te pu - e-ri, lau - da - te Do - mi-num, 2  
 lau-da-te

17  
 8 no-men, lau-da-te, lau - da-te no-men Do - mi - ni, lau-da-te Do-mi - num,

22  
 8 3  
 lau-da-te no - men Do-mi-ni, lau-da-te no - - - men Do - mi-ni,

28 A 3  
 8 lau-da-te no - men, lau-da-te no-men Do - - - mi - ni. 24

56 **Tutti**  
 8 A so-lis or-tu us-que, us - que ad oc-ca - sum lau-da-bi-le no -

62  
 8 men, lau-da-bi-le no - men Do - mi - ni, lau-da-bi-le no - men Do - mi-

68  
 8 ni, lau-da-bi-le no - men, lau-da-bi-le no-men Do - - - mi - ni.

72 A 3  
 8 Ex - cel - - - sus su - per om - nes gen - tes Do - mi-

75  
 8 nus et su - per cæ - - - los glo - ri - a e - - - ius,

79  
  
 8 ex - cel - - - sus su - per om - nes gen - tes Do - mi - nus et su - per

83  
  
 8 cæ - - - - - - - - - - - - - - - - - los glo - ri - a e -

86  
  
 8 ius, et su - per cæ - - - - - - - - - - - - - - - - - los glo - ri - a e -

90  
  
 8 ius, glo - - ri - a e - ius. Quis quis,

99  
  
 8 quis sic - ut Do - mi - nus De - us no - ster, et hu - mi - li - a

107  
  
 8 et hu - mi - li - a re - spi - cit in cæ - - - - - - - - - - - - - lo, in cæ - lo

118  
  
 8 et in ter - ra, ter - ra, et in ter - - - - - - - - - - - - - ra.

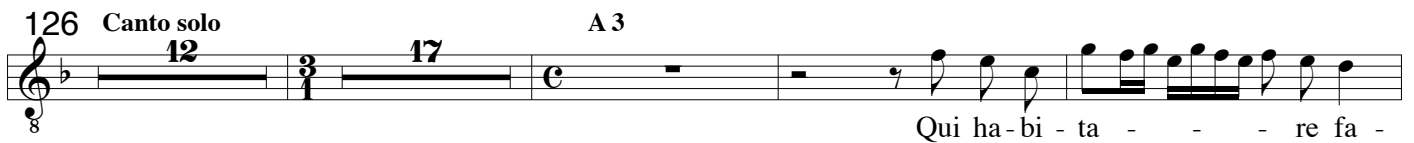
126 Canto solo A 3  
  
 8 Qui ha - bi - ta - - - - - re fa -

158  
  
 8 cit ste - - - - - ri - lem in do - mo, ste - - - - - ri - lem in do - mo,

162  
  
 8 ma - trem fi - li - o - rum læ - tan - tem, læ - tan - - - - - tem, læ - tan -

166

8 tem, ma - trem fi - li - o - rum læ - tan - - - - - tem, læ - tan -

170

8 tem, læ - tan - - - - tem, læ - tan - - tem, læ - tan - tem.

174

8 Glo - ri - a, glo - ri - a, 4 glo - ri - a, glo - ri - a, 8 glo - ri - a glo - ri - a,

192 **Tutti.**

9 Sic - ut e - rat in prin - ci - pi - o, et nunc et sem - per,

206

8 sic - ut e - rat in prin - ci - pi - o et in sæ - cu - la sæ - cu - lo - rum

213

8 A - - - - - men, A - - - - men,

218

8 A - - - - - men, A - men, A - - - - men,

237

8 A - - - - - men, A - - - - men,

242

8 A - - - - - men,

245

8 A - - - - - men, A - men, A - - - - men.

8 **6** Lau-da-te pu - e-ri, lau-da-te Do - mi - num, **2**

12 **2** lau - da - te pu - e-ri, lau - da - te Do - mi-num, lau-

17 da-te no - men, lau-da-te, no-men Do-mi - ni, lau-da-te Do-mi - num,

22 **4** lau-da-te no-men Do - mi - ni, lau-da-te no-men Do - - mi -

31 **A 3** **24** **Tutti** ni. A so-lis or-tu us-que ad oc-ca - sum

61 lau-da-bi-le no - men, lau-da-bi-le no - men Do - mi - ni, Do - mi - ni,

66 lau-da-bi-le no - men Do - mi - ni, lau-da-bi-le no - men Do - mi - ni, lau-da-bi-le no - men

70 **A 3** **3** Do - mi - ni. Ex - cel - - - - sus su -

77 per om - nes gen - tes Do - mi - nus et su - per cae - - - - los glo - ri - a

81 e - - - - ius, et su - per cae - - - -

85  
los glo - ri - a e - ius, et su - per cae - - - - los glo - ri - a

89  
e - - - - - ius, glo - ri - a e - - - - - ius.

93  
Quis quis, quis sic-ut Do-mi-nus De-us no -

101  
ster, et hu-mi - li - a

113  
et hu - mi - li - a re-spi-cit in cae - - - - lo,

120  
et in ter - ra, et in ter - ra, et in ter - ra.

126 Canto solo  
12 A 3  
Qui ha - bi - ta - - - - re fa - cit ste -

157  
ri-lem in do - mo, ste - ri-lem in do - mo, ste - - - - ri-lem

161  
in do - mo, ma - trem fi - li - o - rum læ - tan - tem, læ - tan -

166  
tem, ma - trem fi - li - o - rum læ - tan - - - - tem, læ - tan -

170

tem, læ-tan - - - - - tem, læ-tan - tem, læ-tan - tem.

174

Glo - ri-a, glo - ri-a, glo - ri-a, glo - ri-a, glo - ri-a glo - ri-a,

192 **Tutti**

Sic - ut e - rat in prin - ci - pi - o, et nunc et sem - per,

206

sic-ut e-rat in prin - ci - pi-o et in sæ - cu - la sæ - cu - lo - rum

213

A - - - - - men, A - - - - men, A - men,

218

A - - - - - men, A - - - - men,

234

A - men, A - men, A - men, A - men, A - - - - men, A -

240

men, A - - - - - men, A - men,

246

A - - - - men, A - - - - men, A - - - - men.

### Laudate pueri a 9

Lau-da-te pu - e-ri, lau-da-te Do - mi - num,

lau-da-te pu - e-ri, lau - da-te Do-mi-num, lau - da-te no - - -

men, no-men Do - mi - ni, lau - da - te Do - mi - num,

lau-da-te no - men, lau-da-te no-men Do - mi - ni, lau-da-te no - men Do - mi -

ni. Sit no-men Do-mi-ni be-ne - di - ctum ex hoc

nunc et us - - - que in sæ - - - - - cu-lum,

ex hoc nunc et us - que, ex hoc nunc et us - que, et

us - que in sæ - cu-lum. A so-lis or-tu us-que ad oc-ca - sum

lau - da - bi - le no - men, lau - da - bi - le no - men Do - mi - ni,

lau-da-bi-le no - men Do - mi - ni, lau-da-bi-le no-men Do - mi - ni.

72

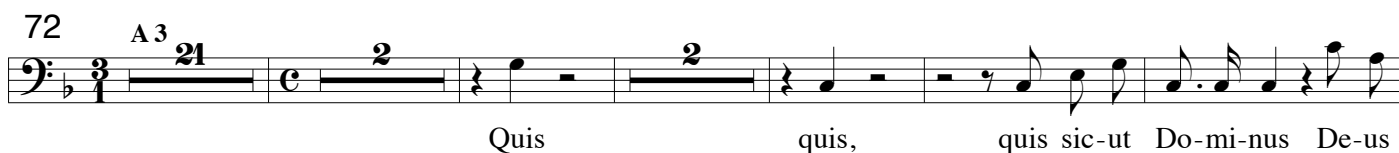

Quis quis, quis sic-ut Do-mi-nus De-us

101

no - ster, quis in al - tis ha - bi-tat et hu-mi - li - a

109

et in ter - ra, et hu - mi - li-a

115

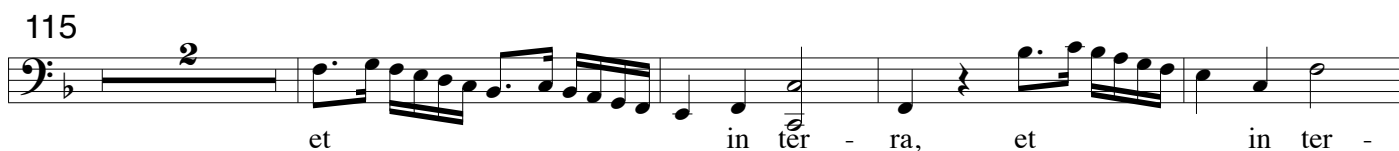

et in ter - ra, et in ter -

121

ra, et in ter-ra, et in ter - - - ra.

Canto solo  
12

138

Qui ha - bi - ta - - - re fa - cit ste -

160

ri-lem in do - mo, ma - trem fi - li - o - rum læ - tan - tem, læ -

164

tan - tem, ma - trem fi - li - o - rum læ-tan - - - tem, ma - trem fi - li -

o - rum læ - tan - - - - tem, læ - tan - - - - tem, læ - tan - tem.

174

Glo - ri - a, glo - ri - a, glo - ri - a,

181

glo - ri - a, glo - ri - a glo - ri - a,

201 **Tutti**

Sic - ut e - rat in prin - ci - pi - o, et nunc et sem - per, sic - ut e - rat in prin -

208

ci - pi - o et in sæ - cu - la sæ - cu - lo - rum

214

A - - - - - men, A - men,

232

A - - - - - men, A - men, A - men, A - men,

237

A - - - - - men, A - - - - -

244

men, A - men, A - men, A - men.

Lau-da-te pu - e-ri, lau-da - te Do - mi - num,

lau-da-te pu - e-ri, lau - da-te Do - mi-num,

lau-da-te no - - -

men, no-men Do-mi - ni,

lau-da-te Do-mi - num,

lau-

da-te no - - - - men Do-mi-ni,

lau-da-te no - men Do-mi-ni,

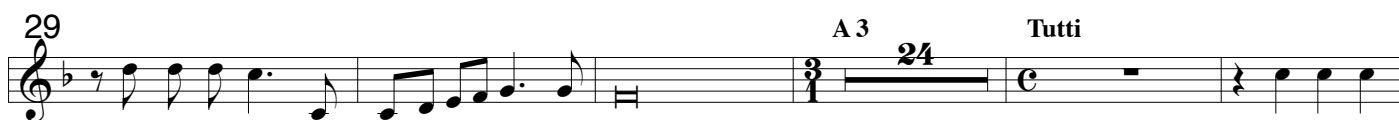

lau-da-te no - men Do - mi - ni.

A so-lis

or - tu

us - que ad oc-ca - - sum

lau-da - bi-le no - men,

lau-da-bi-le no-men Do-mi-ni,

lau-da-bi-le no-men Do - mi-ni, lau-da-bi-le

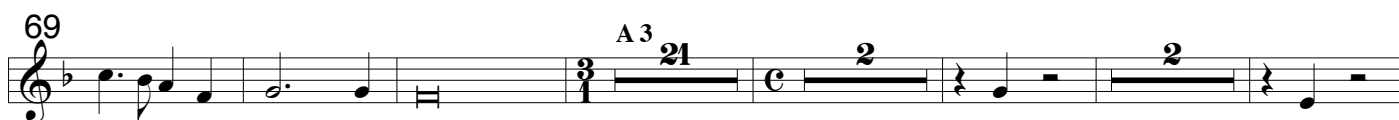

no - men Do - mi - ni.

Quis

quis,

quis sic-ut Do-mi-nus De-us no - - - ster,

et hu-mi - li - a,

et hu-mi - li - a

et in ter -

120

ra, et in ter - ra, et in ter - ra, et in ter - - ra.

126 Canto solo

12 17 A 3 19 4

Glo - ri - a, glo - ri - a,

180

8 9

glo - ri - a, glo - ri - a, glo - ri - a glo - ri - a,

201 Tutti

3

Sic - ut e - rat in prin - ci - pi - o, et nunc et sem - per, et in

211

5

sæ - cu - la sæ - cu - lo - rum A - - - - - men,

220

5

A - men, A - - - - men, A - - - -

229

4

men, A - - - - -

237

men, A - men, A - - - - men, A - - -

241

men, A - - - - men, A - - - - -

246

men, A - - - - - men, A - men, A - - - - men.

Lau-da-te pu - e-ri, lau-da-te Do - mi - num,  
lau-da-te pu - e-ri, lau - da - te Do - mi-num, lau-da-te no - men,  
no - men Do - mi - ni, lau-da-te Do - mi - num,  
lau-da-te no - - - - men Do - mi-ni, no - men Do-mi-ni, lau-  
da-te no - men Do-mi - ni, lau-da-te, lau - da - te no-men Do - mi - ni.  
**A 3** **Tutti**  
A so-lis or-tu us-que ad oc - ca - sum  
lau - da-bi-le no-men, Lau-lau-da-bi-le no-men, lau-da-bi-le no-men Do-mi-ni,  
lau-da-bi-le no-men Do-mi-ni, lau-da-bi-le no-men Do - - mi - ni.  
**A 3**  
Quis quis, quis sic-ut Do-mi-nus  
De-us no - ster, De - us no - ster, et hu-mi - - li-a,  
et hu - mi - li - a et in ter - - - ra, et  
**Canto solo**  
in ter - ra, et in ter-ra, et in ter - ra.

138 **17** **A 3** **19** **4**

Glo - ri - a, glo - ri - a, glo - ri - a,

181 **8** **9** **Tutti** **3**

glo - ri - a, glo - ri - a glo - ri - a,

204

Sic - ut e - rat in prin - ci - pi-o, et nunc et sem - per, et in

211 **7**

sæ - cu-la sæ - cu - lo - rum A - - - - -

221 **3**

men, A - men, A - - - - -

227

men, A - men, A - men,

231 **5**

A - - - - - men, A - men, A - - - - - men, A -

241

men, A - - - - - men, A - - - - - men, A - -

246

men, A - men, A - men, A - men, A - men.

# Laudate pueri a 9

Lau-da-te pu - e-ri, lau-da-te Do - mi - num,

lau-da-te pu - e-ri, lau - da-te Do - mi-num, lau-da-te no - men, lau -

da-te no-men Do - mi - ni, lau-da-te Do-mi - num,

lau-da-te no - - - men Do-mi - ni, lau-da-te no - men Do - mi-ni,

lau-da-te no-men, lau-da-te no-men Do - mi - ni.

A so-lis or - tu us-que ad oc - ca - sum lau-da-bi-le no - men,

lau-da-bi - le Iu - men, lau-da-bi-le no-men Do-mi-ni, lau-da-bi-le no-men

Do - mi-ni, lau-da-bi-le no - men Do - - - mi - ni.

Quis quis, quis sic - ut Do - mi-nus

De-us no - - - ster, et hu-mi - - li-a,

et hu-mi - li - a et in ter - ra,

et in ter - ra, et in ter - ra, in ter - ra.

Canto solo

12

138 **A 3**  
17 19 4  
Glo - ri - a, glo - ri - a, glo - ri - a, glo - ri - a,

182 **Tutti**  
8 9 3  
glo - ri - a glo - ri - a,

204  
Sic - ut e - rat in prin - ci - pi - o, et nunc et sem - per, et in

211 4  
sæ - cu - la sæ - cu - lo - rum A - - - - - men,

219  
A - - - - - men, A - - - - - men, A - - - - - men,

223 4  
A - - - - - men, A - - - - - men, A -

230 3  
men, A - - - - -

237  
men, A - - - - - men, A - - - - - men, A - - - - - men,

241  
A - - - - - men, A - - - - - men, A - - - - - men,

247  
A - - - - - men.

Lau-da-te pu - e-ri, lau-da-te Do - mi - num,

13

lau-da-te pu - e-ri, lau - da-te Do - mi-num, lau-da-te no - - -

18

men Do - mi - ni, lau-da-te Do-mi - num,

24

lau-da-te no - - - - men Do-mi-ni, lau-da-te no - men Do-mi-ni,

29

lau-da-te no - men Do - mi - ni. A so-lis

58

or - tu us-que ad oc - ca - sum lau - da - bi - le no - men,

64

lau - da - bi - le no - men Do - - - - mi -

71

ni. A 3 Quis quis,

99

quis sic-ut Do - mi - nus De - us no - ster, et hu - mi - li - a,

108

et hu - mi - li - a et in ter -

120

ra. Canto solo A 3

174

Glo - ri - a, glo - ri - a, glo - ri - a, glo - ri - a,

190

glo - ri - a glo - ri - a, **Tutti** Sic - ut e - rat in prin -

206

ci - pi - o, et nunc et sem - per, et in sæ - cu - la sæ - cu - lo - rum

213

A - - - - - men, A - men, A - men,

223

A - - - - - men, A - - - - - men, A - - - - -

229

men, A - men, A - - - - - men, A -

238

men, A - - - - - men, A - - - - - men,

243

A - - - - - men, A - - - - - men.

8

14

21

28

A 3

34

40

47

53

Tutti

59

67

A 3

75

80

85

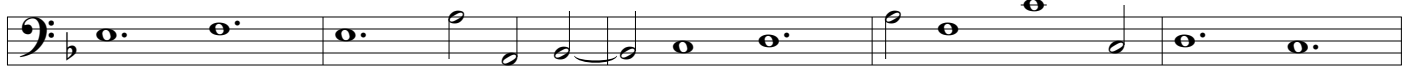

90

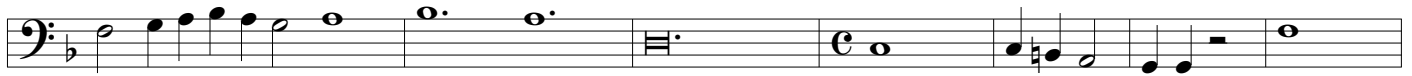

97

105

113

122

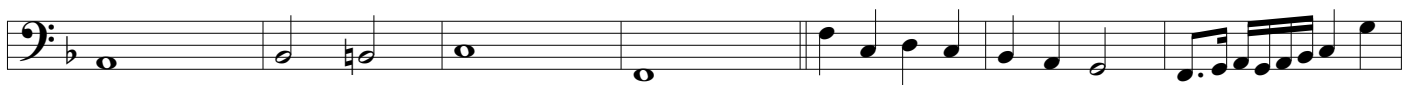

Canto solo

129

135

140

145

150

155 A3

161

168

174

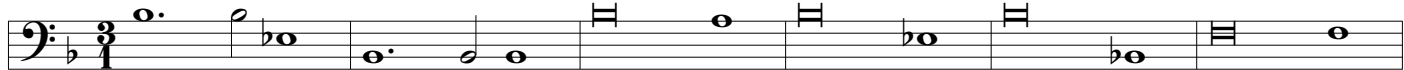

180

186

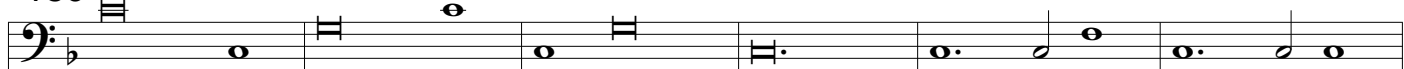

192

198

**Tutti**

203

210

215

221

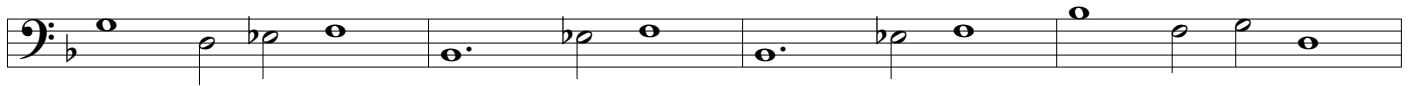

225

229

233

237

241

246

