

performance time 5:22

Though I Speak With the Tongues Of Men and Angels

S.S.A.A.T.T.B.B., Treble & Tenor Solo, 2 Horns and Organ

1 Corinthians 13: 1, 2, 7, 11, 12, 8
Ecologue X, Virgil

Crys Armbrust

Sw Strings 8
Ch Bourdons, Flutes 8 & 4
Gt Principal 8, Bourdon 8, Sw/Gt; Ch/Gt; (chorus Trumpet prepared)
Pd Bourdons 16, 8; 4; Untersatz 32; (light Reed 16 prepared)

$\text{♩} = 50$

Measures 11-15:

- Soprano (S.):** "Though I speak with the tongues of men and"
- Alto (A.):** "Though I speak with the tongues of men and"
- Tenor (T.):** "Though I speak with the tongues of men and"
- Bass (B.):** "Though I speak with the tongues of men and"

Measures 16-16:

- Soprano (S.):** "an - gels, but have not Love,"
- Alto (A.):** "an - gels, but have not Love,"
- Tenor (T.):** "an - gels, but have not Love,"
- Bass (B.):** "an - gels, but have not Love,"

Instruments:

- Organ (Org.):** Provides harmonic support throughout, with a prominent bass line in the lower register.

S. I am a nois - y gong I am as a clang - ing cym - bal. And if
A. I am a nois - y gong, or clang - ing cym - bal. And if
T. I am a nois - y gong, or clang - ing cym - bal. And if
B. I am a nois - y gong, or clang - ing cym - bal. And if

Hn. I
Hn. II
Org.
21

S. I have pro - phe - tic pow'rs, and un - der - stand all
A. I have pro - phe - tic pow'rs, and un - der - stand all
T. I have pro - phe - tic pow'rs, and un - der - stand all
B. I have pro - phe - tic pow'rs, and un - der - stand all

Hn. I
Hn. II
Org.
26

31

S. my - ster - ies, all know ledge, and have faith,

A. and un - der - stand all know - ledge, all know - ledge, and have all faith,

T. my - ster - ies, all know ledge, and if I have all faith,

B.

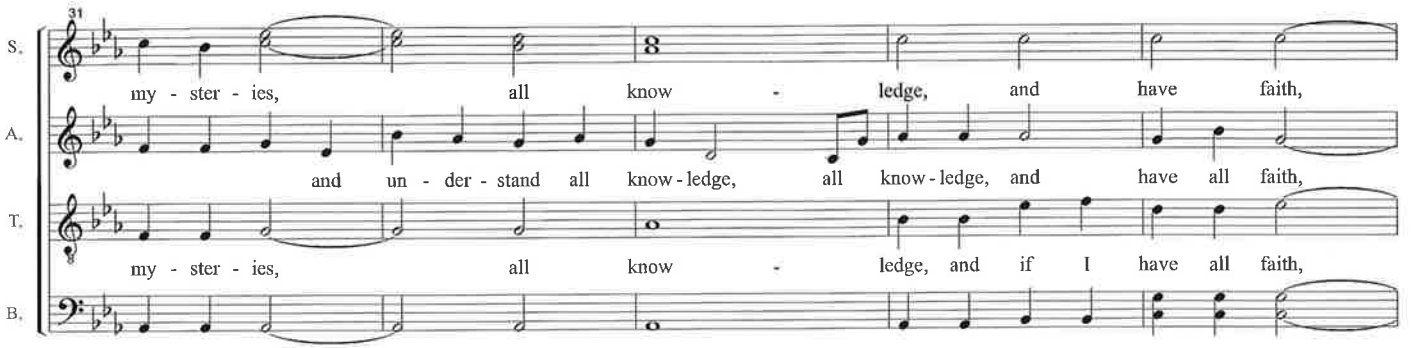

36

S. so as to re-move moun - tains, but have not love,

A. so as to re-move moun - tains, but have not love,

T. so as to re-move moun - tains, but have not love,

B.

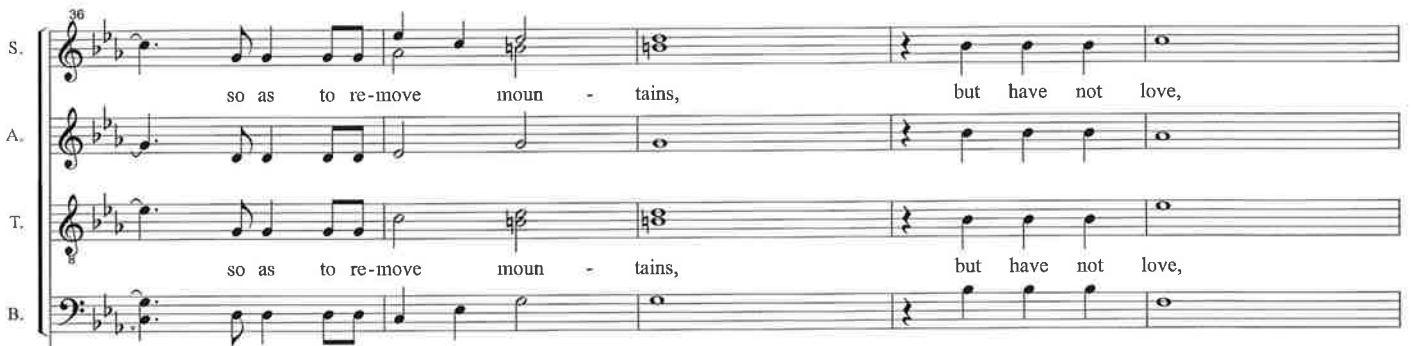

Hn. I

36

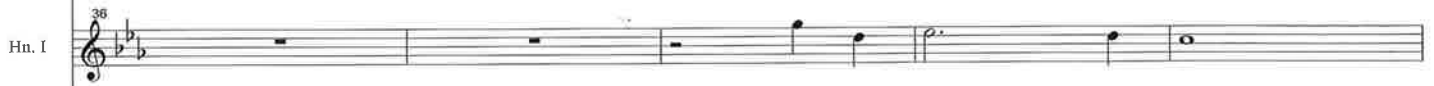

Hn. II

36

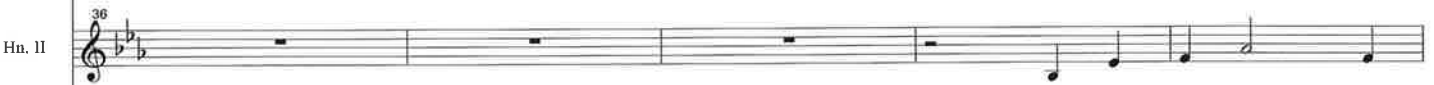

Org.

36

41

S. I am noth - ing. I am noth - ing. I am noth - ing.

A. I am noth - ing. I am noth - ing.

T. I am noth - ing. I am noth - ing. I am noth - ing.

B. I am noth - ing. I am noth - ing. I am noth - ing.

Hn. I

Hn. II

Org.

46

T. noth - ing.

B.

Hn. I

Hn. II

Org.

46

51

S. Love bears all

A. Love bears all

T. Love bears all

B. Love bears all

Hn. I

Hn. II

Org.,

51

S. things, be - lieves all things, hopes all things. en -

A. things, be - lieves all things, hopes all things. en -

T. things, be - lieves all things, hopes all things, en -

B. things, be - lieves all things, hopes all things, en -

Hn. I

Hn. II

Org.,

56

81

S. dures all things. Love ne - ver ends.

A. dures all things. Love ne - ver ends.

T. dures all things. Love ne - ver ends.

B. dures all things. Love ne - ver ends.

Hn. I

Hn. II

Org.,

86

Treble solo

S. *mp* When I was a child, I spoke like a

Org., Sw *p*

71

S. child, I thought like a child, I rea - soned like a child, Tenor solo

T. but when

Hn. I

Hn. II

Org.,

76

T. I be - came a man, I put down child - ish

Hn. I

Hn. II

Org.,

81

S. For now we see, see in a mir - ror dim - ly, but

A. For now we see, we see in a mir - ror dim - ly, but

T. things. For now we see, we see in a mir - ror dim - ly but

B.

Hn. I

Hn. II

Org.,

86

S. then face to face. Now I know in part; then

A. then face to face. Now I know in part; then

T. then face to face. Now I know in part; then

B.

91

S. shall I un-derstand ful - ly, ev - en as I have been ful - ly

A. shall I un-derstand ful - ly, ev - en as I have been ful - ly

T. shall I un-derstand ful - ly, ev - en as I have been ful - ly

B. shall I un-derstand ful - ly, ev - en as I have been ful - ly

96

S. un - der - stood. For pro - phesies, they

A. un - der - stood. For pro - phesies, they

T. un - der - stood. For pro - phesies, they

B. un - der - stood. For pro - phesies, they pass a-way;

101

S. pass a-way; tongues, they cease,

A. pass a-way; tongues, they cease,

T. pass a-way; tongues, they cease,

B. pass a-way; tongues, they cease,

101

Hn. I

101

Hn. II

Org..

101

106

S. know - ledge, it pass - es a - way. Love ne - ver ends.

A. know - ledge, it pass - es a - way. Love ne - ver ends.

T. know - ledge, it pass - es a - way. Love ne - ver ends.

B. know - ledge, it pass - es a - way. Love ne - ver ends.

Hn. I

Hn. II

Org.

111

S. Love bears all things, be - lieves all things,

A. Love bears all things, be - lieves all things,

T. Love bears all things, be - lieves all things,

B. Love bears all things, be - lieves all things,

Hn. I

Hn. II

Org.

116

S. hopes all things, en - dures all things. Love ne - ver

A. hopes all things, en - dures all things. Love ne - ver

T. hopes all things, en - dures all things. Love ne - ver

B. hopes all things, en - dures all things. Love ne - ver

Hn. I

Hn. II

Org.,

116

121

S. ends. A - mor vin - cit om - ni - a.

A. ends. A - mor vin - cit om - ni - a.

T. ends. A - mor vin - cit om - ni - a.

B. ends. A - mor vin - cit om - ni - a.

Hn. I

Hn. II

Org.,

121

126

S. *A - mor vin - cit om - ni - a. A - mor vin - cit*

A. *A - mor vin - cit om - ni - a. A - mor vin - cit*

T. *A - mor vin - cit om - ni - a. A - mor vin - cit*

B. *A - mor vin - cit om - ni - a. A - mor vin - cit*

Hn. I

Hn. II

Org.

126

S. *A - mor vin - cit om - ni - a.*

A. *om - ni - a.*

T. *om - ni - a.*

B. *om - ni - a.*

Hn. I

Hn. II

Org.

131

58

63

74

81

106

111

118

123

128 **3**

134

Trumpet in C
Substitution for Horn I

Though I Speak With the Tongues Of Men and Angels

1 Corinthians 13: 1, 2, 7, 11, 12, 8
Eclogue X, Virgil

Crys Armbrust

$\text{♩} = 50$

58

63

74

81

106

111

118

123

128

134

Horn II

Though I Speak With the Tongues Of Men and Angels

1 Corinthians 13: 1, 2, 7, 11, 12, 8
Eclogue X, Virgil

Crys Armbrust

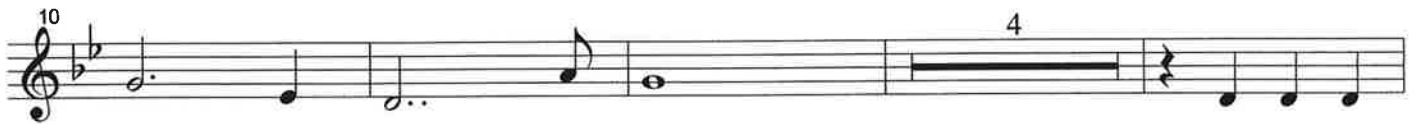

127

133
