Psalm 95

The Second Service

Venite

Thomas Tomkins (1572-1656)
ed. Ross Jallo

MEDIUS

O come, let us sing un-to the Lord: let us heart-i-ly re-

CONTRATENOR

O come, let us sing un - to the Lord: let us heart-i-ly re-

TENOR

O come, let us sing un - to the Lord: let us heart-i-ly re-

BASSUS

O come, let us sing un - to the Lord: let us heart-i-ly re-

5

Decani

joice in the strength of our sal-va - ti - on. Let us come be - fore his pre - sence

Decani

joice in the strength of our sal-va - ti - on. Let us come be - fore his pre - sence

Decani

joice in the strength of our sal - va - ti - on. Let us come be - fore his pre - sence

Decani

joice in the strength of our sal - va - ti - on. Let us come be - fore his pre-sence

10

Cantoris

with thanks - giv - ing, and shew our-selves glad in him with psalms. For

Cantoris

with thanks - giv - ing, and shew our-selves glad in him with psalms. For

Cantoris

with thanks - giv - ing, and shew our-selves glad in him with psalms. For

Cantoris

with thanks - giv - ing, and shew our-selves glad in him with psalms. For

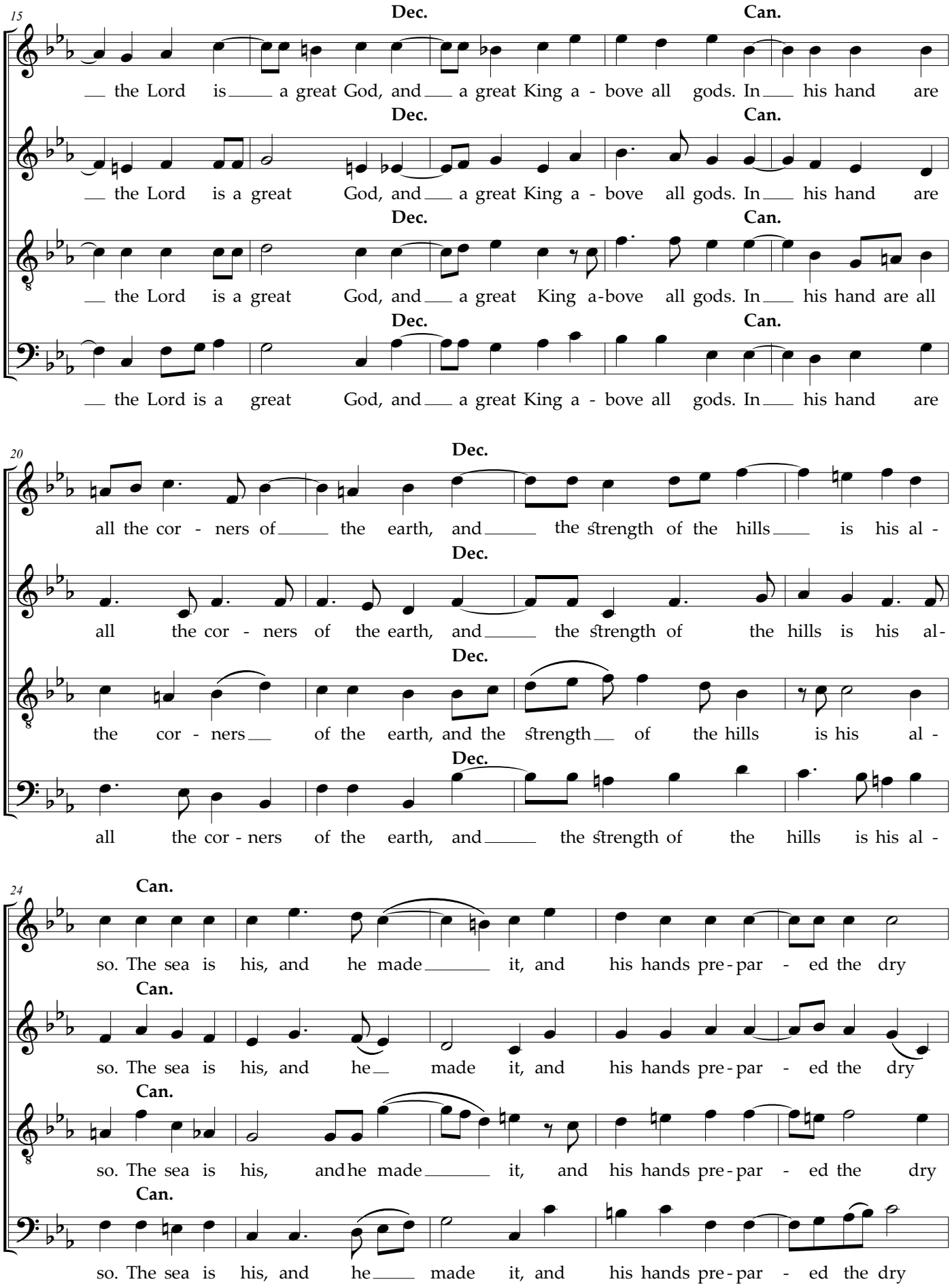
15
Dec.
Can.
the Lord is a great God, and a great King a - bove all gods. In his hand are
the Lord is a great God, and a great King a - bove all gods. In his hand are
the Lord is a great God, and a great King a-bove all gods. In his hand are all
the Lord is a great God, and a great King a - bove all gods. In his hand are
20
all the cor - ners of the earth, and the strength of the hills is his al -
all the cor - ners of the earth, and the strength of the hills is his al-
the cor - ners of the earth, and the strength of the hills is his al -
all the cor - ners of the earth, and the strength of the hills is his al -
24
so. The sea is his, and he made it, and his hands pre - par - ed the dry
so. The sea is his, and he made it, and his hands pre - par - ed the dry
so. The sea is his, and he made it, and his hands pre - par - ed the dry
so. The sea is his, and he made it, and his hands pre - par - ed the dry

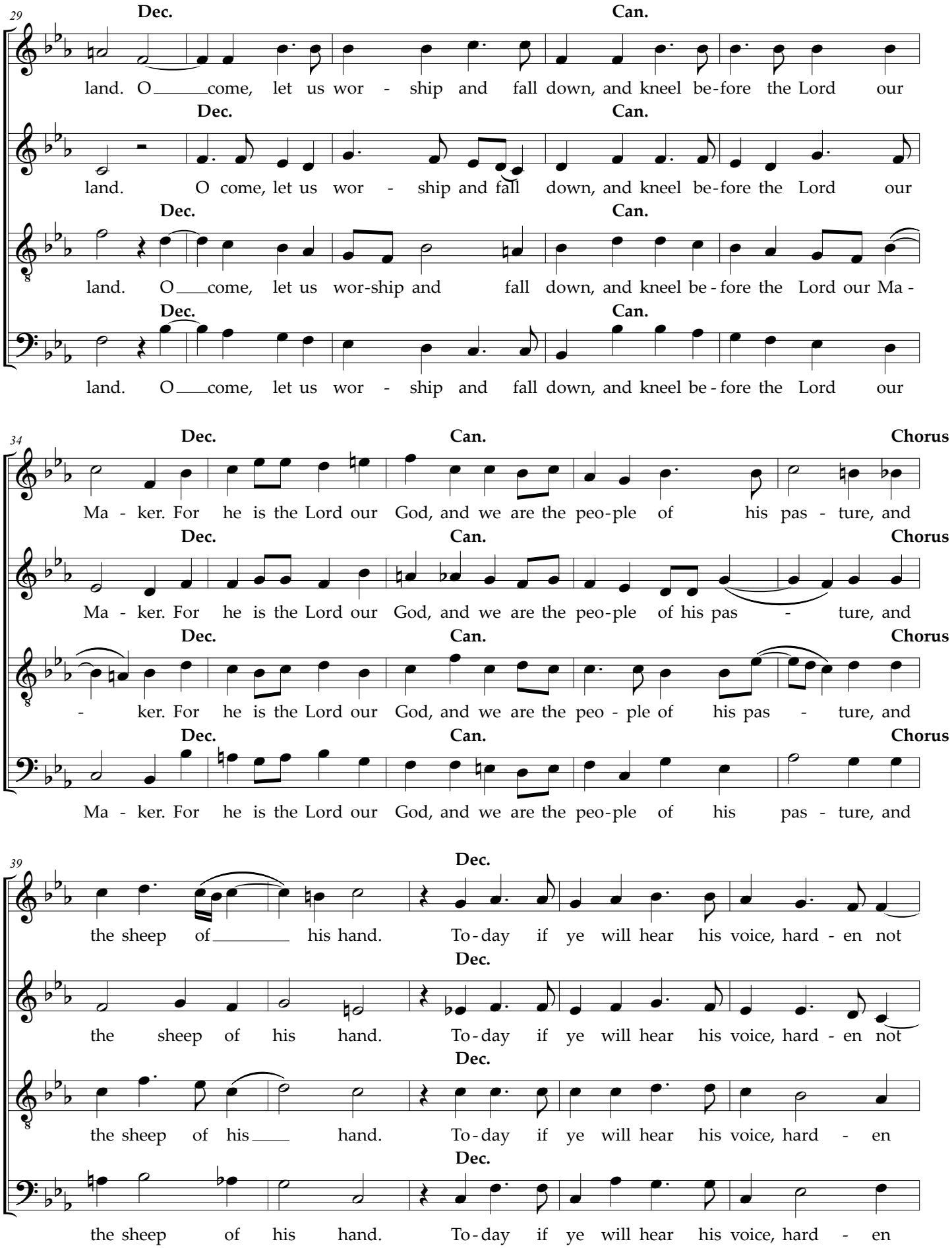
29
Dec.
Can.
land. O come, let us wor - ship and fall down, and kneel be-fore the Lord our
land. O come, let us wor - ship and fall down, and kneel be-fore the Lord our
land. O come, let us wor-ship and fall down, and kneel be-fore the Lord our Ma -
land. O come, let us wor - ship and fall down, and kneel be-fore the Lord our
34
Chorus
Ma - ker. For he is the Lord our God, and we are the peo-ple of his pas - ture, and
Ma - ker. For he is the Lord our God, and we are the peo-ple of his pas - ture, and
- ker. For he is the Lord our God, and we are the peo - ple of his pas - ture, and
Ma - ker. For he is the Lord our God, and we are the peo-ple of his pas - ture, and
39
the sheep of his hand. To-day if ye will hear his voice, hard - en not
the sheep of his hand. To-day if ye will hear his voice, hard - en not
the sheep of his hand. To-day if ye will hear his voice, hard - en
the sheep of his hand. To-day if ye will hear his voice, hard - en

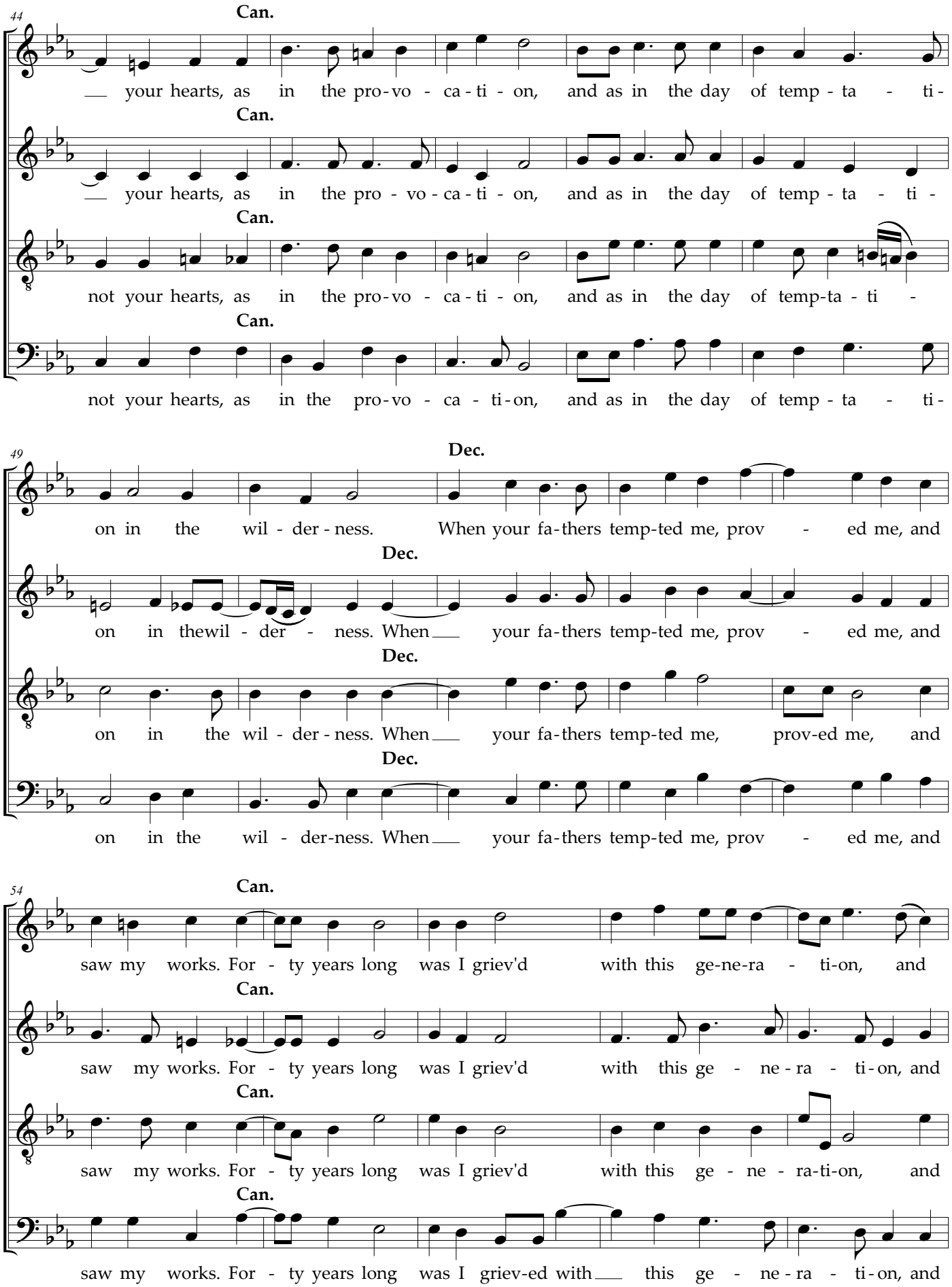
44
Can.
___ your hearts, as in the pro-vo - ca-ti - on, and as in the day of temp - ta - ti-
Can.
___ your hearts, as in the pro - vo - ca - ti - on, and as in the day of temp - ta - ti -
Can.
not your hearts, as in the pro-vo - ca-ti - on, and as in the day of temp-ta - ti -
Can.
not your hearts, as in the pro-vo - ca - ti-on, and as in the day of temp - ta - ti-
49
Dec.
on in the wil - der - ness. When your fa-thers temp-ted me, prov - ed me, and
Dec.
on in thewil - der - ness. When___ your fa-thers temp-ted me, prov - ed me, and
Dec.
on in the wil - der - ness. When___ your fa-thers temp-ted me, prov-ed me, and
Dec.
on in the wil - der-ness. When___ your fa-thers temp-ted me, prov - ed me, and
54
Can.
saw my works. For - ty years long was I griev'd with this ge-ne-ra - ti-on, and
Can.
saw my works. For - ty years long was I griev'd with this ge - ne - ra - ti-on, and
Can.
saw my works. For - ty years long was I griev'd with this ge - ne - ra-ti-on, and
Can.
saw my works. For - ty years long was I griev-ed with___ this ge - ne - ra - ti-on, and

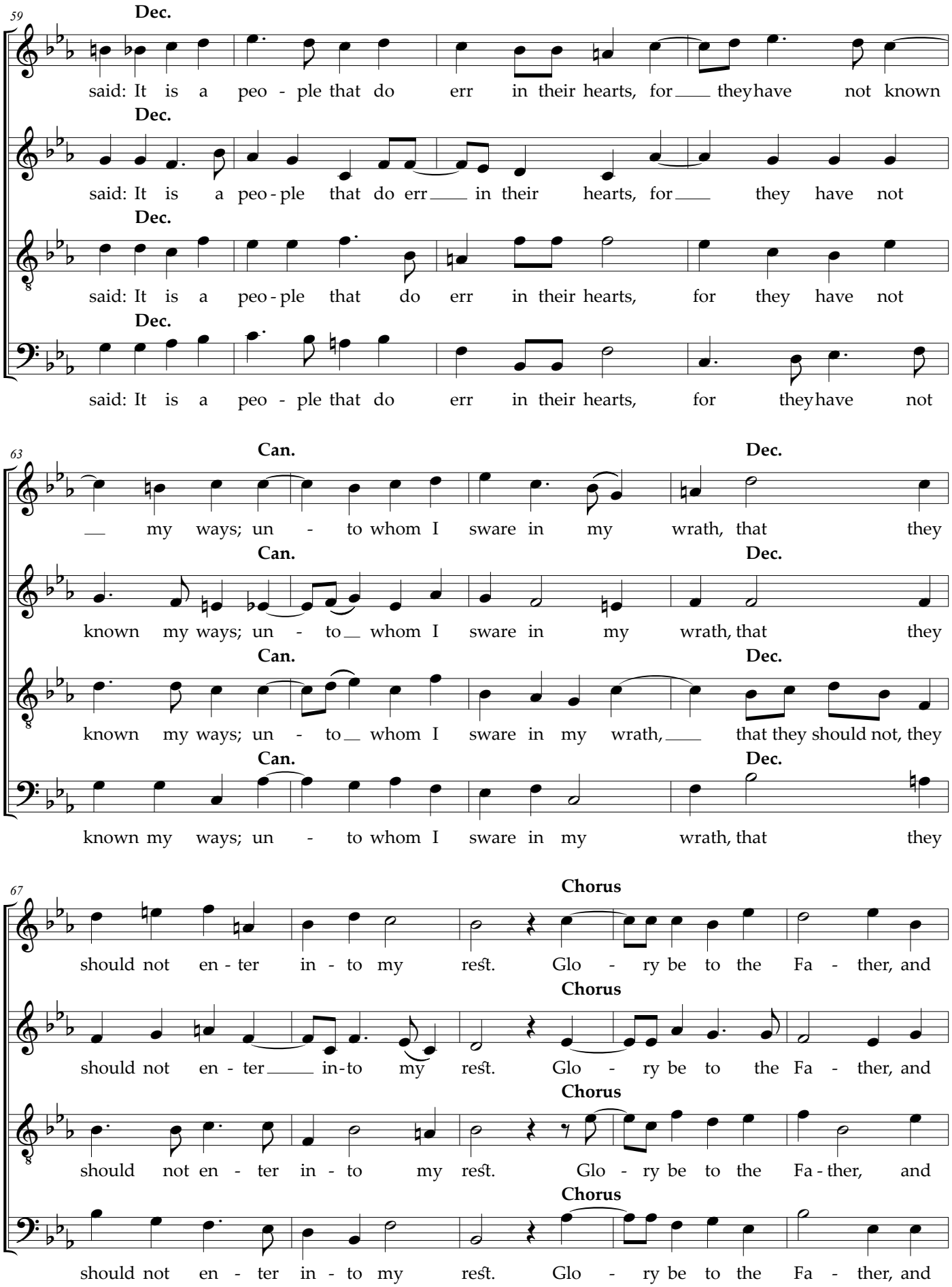
59
Dec.
said: It is a peo - ple that do err in their hearts, for they have not known
Dec.
said: It is a peo - ple that do err in their hearts, for they have not
Dec.
said: It is a peo - ple that do err in their hearts, for they have not
Dec.
said: It is a peo - ple that do err in their hearts, for they have not
63
Can.
my ways; un - to whom I sware in my wrath, that they
Dec.
Can.
known my ways; un - to whom I sware in my wrath, that they
Dec.
Can.
known my ways; un - to whom I sware in my wrath, that they should not, they
Dec.
Can.
known my ways; un - to whom I sware in my wrath, that they
Dec.
67
Chorus
should not en - ter in - to my rest. Glo - ry be to the Fa - ther, and
Chorus
should not en - ter in - to my rest. Glo - ry be to the Fa - ther, and
Chorus
should not en - ter in - to my rest. Glo - ry be to the Fa - ther, and
Chorus
should not en - ter in - to my rest. Glo - ry be to the Fa - ther, and

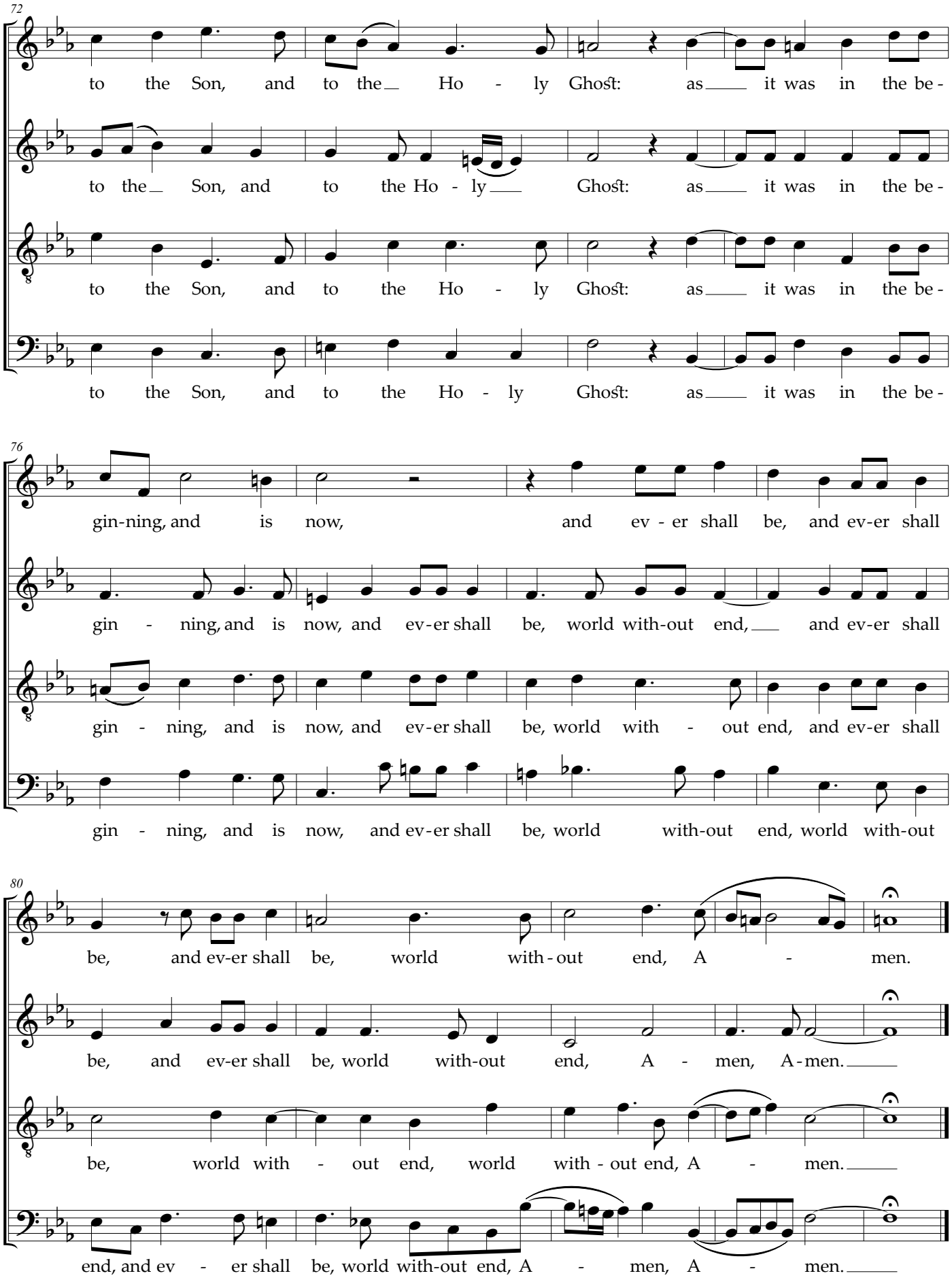
72
to the Son, and to the Ho - ly Ghost: as it was in the be -
to the Son, and to the Ho - ly Ghost: as it was in the be -
to the Son, and to the Ho - ly Ghost: as it was in the be -
to the Son, and to the Ho - ly Ghost: as it was in the be -
76
gin-ning, and is now, and ev - er shall be, and ev-er shall
gin - ning, and is now, and ev-er shall be, world with-out end, and ev-er shall
gin - ning, and is now, and ev-er shall be, world with - out end, and ev-er shall
gin - ning, and is now, and ev-er shall be, world with-out end, world with-out
80
be, and ev-er shall be, world with-out end, A - men.
be, and ev-er shall be, world with-out end, A - men, A-men.
be, world with - out end, world with - out end, A - men.
end, and ev - er shall be, world with-out end, A - men, A - men.