Sir William Leighton
(c.1565-1622)

I am quite tired with my groans

John Wilbye
(1574-1638)

Soprano: *mf* I am quite ti - red, quite ti- red with my

Alto: *mf* I am quite ti - red with my groans, quite ti - red, ti - red,

Tenor: *mf* I am quite ti - red with my groans, quite ti - red with my groans;

Bass: *mf* I am quite ti- red with my groans, quites ti - red with my

S: groans; O'er-charg-ed with a hea - vy load, o'er -

A: with my groans; O'er-charg-ed with a

T: O'er-charg-ed with a hea - vy load, o'er-charg-ed

B: groans; O'er-charg-ed with a hea - vy

S: charg-ed with a hea- vy, hea-vy load *p* Of mi- se-ries break-ing all my

A: hea- vy, hea- vy load *p* Of mi - se - ries

T: with a hea-vy, hea - vy load *p* Of mi- se - ries

B: load, a hea - vy load *p* Of mi - se - ries

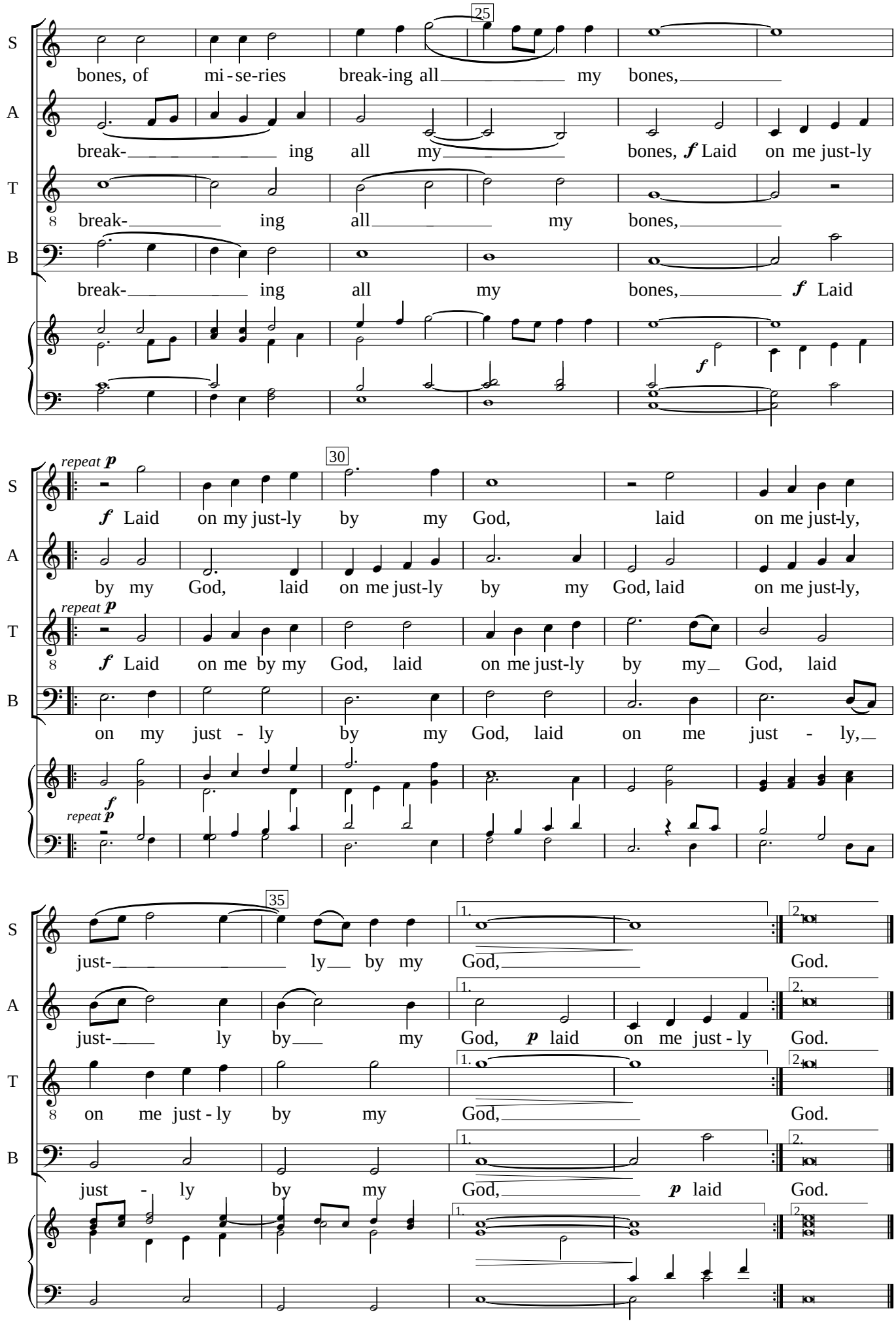
25
S
bones, of mi - se-ries break-ing all my bones,
A
break- ing all my bones, f Laid on me just-ly
T
break- ing all my bones,
B
break- ing all my bones, f Laid
f
repeat p
30
S
f Laid on my just-ly by my God, laid on me just-ly,
A
by my God, laid on me just-ly by my God, laid on me just-ly,
T
repeat p
f Laid on me by my God, laid on me just-ly by my God, laid
B
on my just - ly by my God, laid on me just - ly,
f
repeat p
35
S
just- ly by my God, God.
A
just- ly by my God, p laid on me just - ly God.
T
on me just - ly by my God, God.
B
just - ly by my God, p laid God.