Continuo

Omnes gentes, plaudite

All figures are editorial

Hans Leo Hassler
(c.1564-1612)

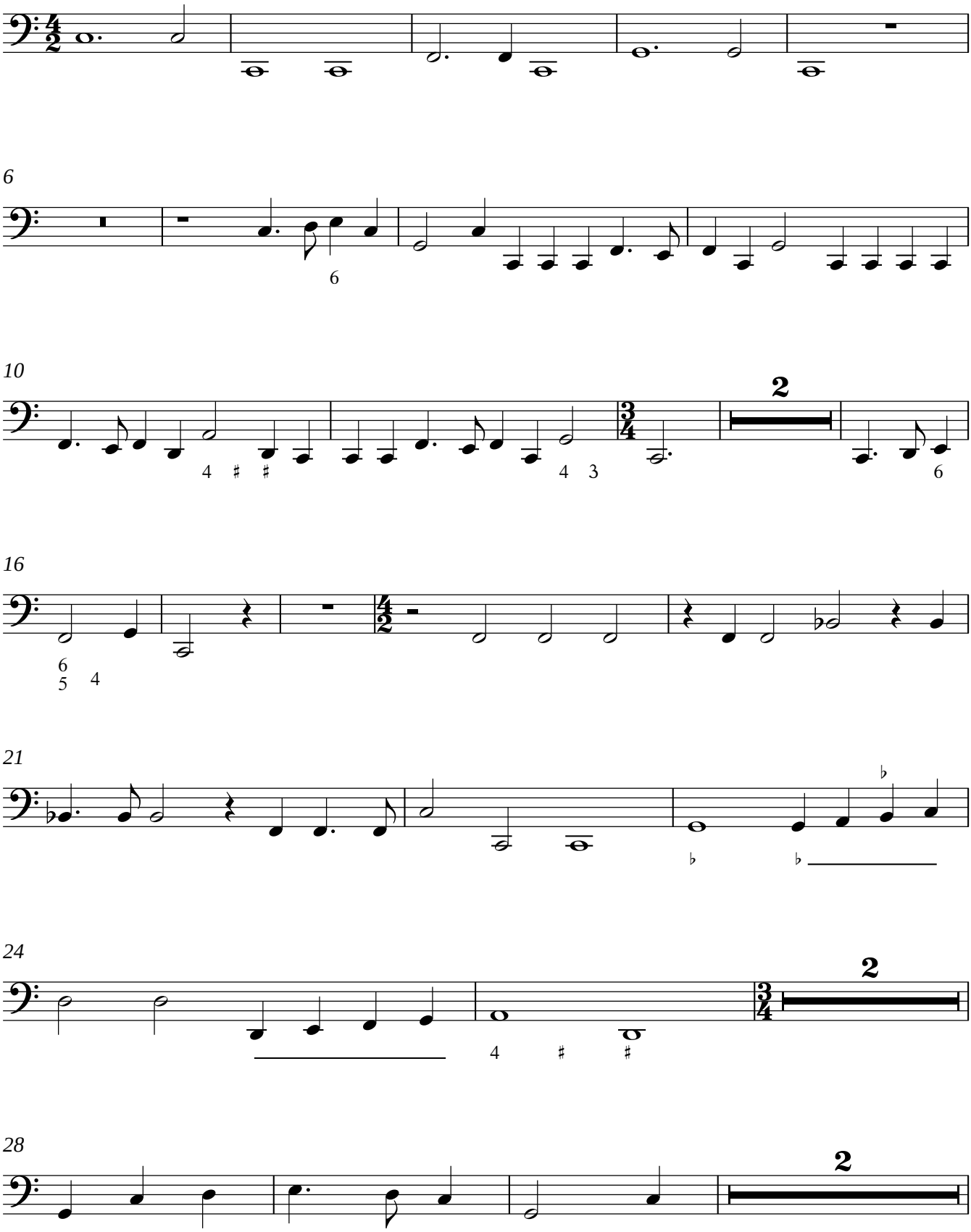

Continuo

Hassler - Omnes gentes, plaudite

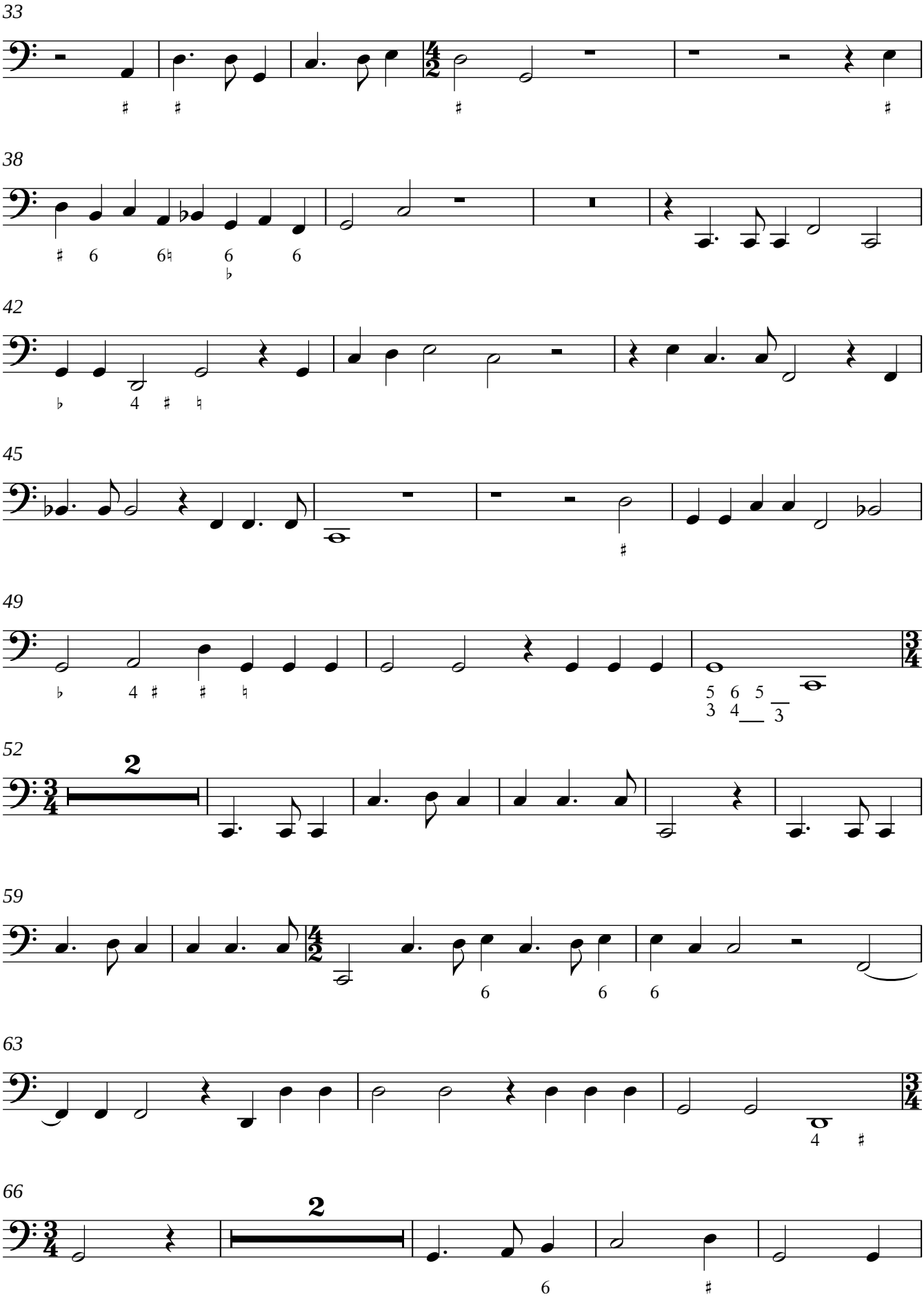

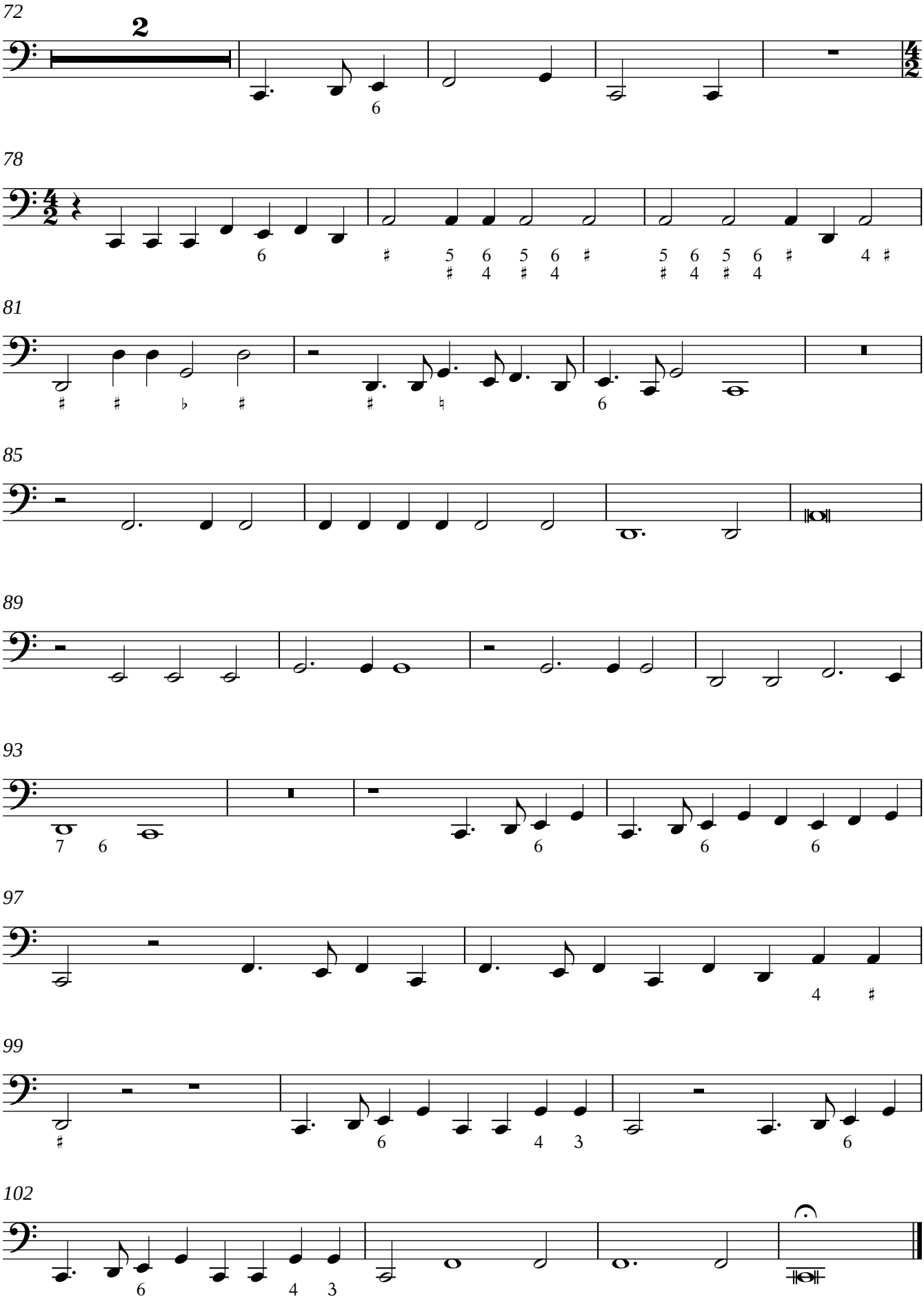
72
2
6
78
6
5 6 5 6
4 # 4
5 6 5 6 # 4 #
4 # 4
81
♭
♮
6
85
89
93
7 6
6
6
6
97
4 #
99
#
6
4 3
6
102
6
4 3