

Missa Defunctorum
(Requiem)

Niccolò Jommelli

Nicollò Jommelli (1714-1774) was an Italian composer of the Neapolitan School. He is mainly known for his many operas but also wrote various sacred works. The *Missa Defunctorum* dates from 1756 when he was working in Stuttgart, and was written for the Duchess of Württemberg.

The present edition is based on a manuscript score by an anonymous copyist, or by the composer himself. All dynamic marks, slurs and continuo figurations are original. Only the metronome tempi are editorial suggestions.

The orchestration is limited to strings and organ; in the few instances that the viola is divided, the upper part was assigned to the 2nd violin when this was in unison with the 1st violin. Although not explicitly mentioned, a double bass may be employed in the tutti sections.

Nicollò Jommelli (1714-1774) was een Italiaanse componist uit de Napelse school. Hij is vooral bekend door zijn vele opera's, maar schreef ook diverse religieuze werken. De *Missa Defunctorum* dateert uit 1756 toen hij werkte in Stuttgart, en is geschreven voor de Gravin van Wurtemberg.

De huidige editie is gebaseerd op een handgeschreven partituur van een anonieme kopiist of van de componist zelf. Alle dynamische tekens, boogjes en continuo becijfering zijn origineel. Alleen de metronoomcijfers zijn suggestie van de uitgever.

De orkestratie is beperkt tot strijkers en orgel; in de enkele gevallen dat de altviool gediviseerd is, is de bovenste stem aan de 2^e viool bedeed wanneer deze unisono is met de 1^e viool. Hoewel niet expliciet vermeld, kan een contrabas de tutti-passages versterken.

Introitus - Requiem	3
Kyrie - Christe -Kyrie	7
Sequentia - Dies iræ	16
Offertorium - Domine Jesu Christe	48
Sanctus - Benedictus	63
Agnus Dei	75
Communio - Lux æterna	85

Libera me is not part of the Requiem mass and is provided separately.

MISSA DEFUNCTORUM

Larghetto.
Violini. *piano sempre.*
Viola.
Soprano. *Requiem*
Alto. *Requiem*
Tenore. *Tutti Piano. Requiem*
Basso. *Requiem*
Organo. *Larghetto. piano sempre*

Niccolò Jommelli
1714 - 1774

Larghetto (♩ = 60)

Violino-1 *piano sempre simile*
Violino-2 *simile*
Viola
Soprano
Alto
Tenore
Basso
Organo *piano sempre simile*

Source: Manuscript full score, ca. 1756-80.
Metronome figures are editorial.

Missa Defunctorum - Introitus

5

Vi1

Vi2

Va

5 *Tutti piano*

C

Re - qui - em æ - ter - - - nam

A

Re - qui - em æ - ter - - - nam

T

8 Re - qui - em æ - ter - - - nam

B

Re - qui - em æ - ter - - - nam

BC

6/5 5/3

10

Vi1

Vi2

Va

10

C

do - na e - is, do - na e - is,

A

do - na e - is, do - na e - is,

T

8 do - na e - is, do - na e - is,

B

do - na e - is, do - na e - is,

10

BC

5/3 6/5 7/5

Missa Defunctorum - Introitus

24

Vi1

Vi2

Va

C

A

T

B

BC

at, lu - ce - at, lu - ce - at e -

per - pe - - tu - a lu - ce - at e -

at, lu - ce - at, lu - ce - at e -

at, lu - ce - at, lu - ce - at e -

6
5 4

9 8 9 8 7 6
5 4

29

Vi1

Vi2

Va

C

A

T

B

BC

- - - is.

- - - is.

- - - is.

- - - is.

- - - is.

5 4

3

Missa Defunctorum - Kyrie

Kyrie (♩ = 120)

Vi1

Vi2

Va

C

A

T

B

BC

Ky - ri - e e - le - i - son, Ky - ri - e - le - i - son, e - le -

6 5 6 6 4

8

Vi1

Vi2

Va

8

C

A

T

B

8

BC

e e - le - i - son, e - le - i - son, e - le - i -

i - son, e - le - i - son, e - le -

Ky - ri - e e - le - i -

6 5 b 6 5 3 7 6 6 5 3

Missa Defunctorum - Kyrie

15

Vi1

Vi2

Va

C

A

T

B

BC

son, e - le - i - son, e - le - i - son. Ky -

- - i - son. Ky - ri - e e - le - i - son, e - le -

Ky - ri - e e - le - i - son, e - le - i -

son, e - le - i - son, e - le - - - i - son, e -

5 4 6 6 5 6♯ 6 5 b 6 5 3

22

Vi1

Vi2

Va

C

A

T

B

BC

ri - e e - le - i - son, e - le - i - son, e - le -

- i - son, e - le - i - son, e - le - i - son.

son, e - le - i - son, e - le - i - son. Ky - ri -

le - i - son, e - le - i - son, e - le - - - i - son, - - -

6 5 6 5 3 6 5 3 6 5 6 5 6 5

Missa Defunctorum - Kyrie

29

Vi1

Vi2

Va

C

A

T

B

BC

i - son.

Ky - ri - e e - le - i - son,

e e - le - i - son, e - le - i - son, e - le - i - son, e - le - i - son,

e - le - i - son, e - le - i - son, e - le - i - son, e - le - i - son,

4 2 6 7 5 6

36

Vi1

Vi2

Va

C

A

T

B

BC

Ky - ri - e e - le - i - son, e - le - i - son, e - le - i - son,

Ky - ri - e e - le - i - son, e - le - i - son, e - le - i - son, e - le - i - son, e -

e - le - i - son, e - le - i - son. Ky - ri - e e -

son, e - le - i - son. Ky - ri - e e - le - i - son, e - le - i -

4 2 6 5 7 6 6 5

Missa Defunctorum - Kyrie

43

Vi1

Vi2

Va

C

A

T

B

BC

e - le - i - son, e - le - i - son, e - le - i - son, e - le - i - son, e - le - i - son.

- - le - i - son, e - le - i - son, e - le - i - son, e - le - i - son.

le - i - son, e - le - i - son, e - le - i - son, e - le - i - son.

son, e - le - i - son, e - le - i - son, e - le - i - son, e - le - i - son.

2 4 6 5

(♩ = 120)

50

Vi1

Vi2

Va

C

A

T

B

BC

Solo Chri - ste, Chri - ste e - le - i - son, e -

Solo Chri - ste, Chri - ste e - le - i - son, *Tutti* e -

e - le -

5 7 4 5 7

Missa Defunctorum - Kyrie

57

Vi1

Vi2

Va

C

A

T

B

BC

le - i - son, *Solo* Chri - ste, Chri-ste e - le - i - son, *Tutti*

le - i - son, *Tutti* Chri - ste, Chri-ste e - le - i - son, *Tutti*

e - le - i - son, *Tutti* e -

- i - son, *Tutti* e - le -

6
4

5
3

66

Vi1

Vi2

Va

C

A

T

B

BC

le - i - son, Chri - ste, Chri - ste

le - i - son, Chri - ste, Chri - ste

le - i - son, Chri - ste, Chri - ste e - le - i -

- i - son, Chri - ste, Chri - ste e - le - i -

66

7b 6 4 7

Missa Defunctorum - Kyrie

73

Vi1

Vi2

Va

73

C

A

T

B

Solo

Solo

Solo

e - le - i - son, e - le - i - son, e - le - i -

e - le - i - son, e - le - i - son, Chri - ste,

son, e - le - i -

son, Chri - ste.

73

BC

6/4 7/5 6/4 # 6/4 7/# 3 5 6/4 7/5 6/4

79

(♩ = 120)

Vi1

Vi2

Va

f

f

79

C

A

T

B

son, e - le - i - son.

Chri - - - ste. Tutti forte

son, e - le - i - son. Ky - ri -

Ky - ri - e e - le - i -

79

BC

f 5/3 5/4

Missa Defunctorum - Kyrie

114

Vi1

Vi2

Va

C

A

T

B

BC

son, son, e - i - son, Ky - ri - e

son, e - le - i - son, Ky - ri - e

e - le - i - son, Ky - ri - e

son, e - le - i - son, Ky - ri - e

114

6

122

Vi1

Vi2

Va

C

A

T

B

BC

f *p*

f *p*

f *p*

Ky - ri - e *p* e - le - i - son.

Ky - ri - e *p* e - le - i - son.

Ky - ri - e *p* e - le - i - son.

Ky - ri - e *p* e - le - i - son.

f *p*

6 5 7 4 5

Dies iræ

Missa Defunctorum - Dies iræ

Moderato (♩=80)

Vi1 *f* *p*

Vi2 *f* *p*

Va *f* *p*

C *Solo*

A *Solo*

T

B

BC *f* *p*

Di - es i - ræ, di - es il - la sol - vet, sol - vet sæ - cu - lum in fa -

Di - es i - ræ, di - es il - la sol - vet, sol - vet sæ - cu - lum in fa -

Di - es i - ræ,

Di - es i - ræ,

f $\frac{5}{3}$ *p* $\frac{5}{3}$ $\frac{4}{2}$ $\frac{6}{5}$ $\frac{3}{3}$ 9 8 9 8 9 8 9 8 7

Vi1

Vi2

Va

C

A

T

B

BC

vil - la, te - ste Da - vid, te - ste Da - vid cum Si - byl -

vil - la, te - ste Da - vid, te - ste Da - vid cum Si - byl -

te - ste Da - vid, te - ste Da - vid cum Si - byl -

te - ste Da - vid, te - ste Da - vid cum Si - byl -

te - ste Da - vid, te - ste Da - vid cum Si - byl -

5 $\frac{5}{3}$ 6 5

Missa Defunctorum - Dies irae

9

Vi1

Vi2

Va

C

A

T

B

BC

la.

la.

Solo

la.

la.

8

Quan - tus tre-mor est fu - tu-rus, quan - do ju - dex

6

13

Vi1

Vi2

Va

C

A

T

B

BC

13

8

est ven-tu-rus cun - cta stri - cte, cun-cta stri-cte dis-cus - si - rus.

6 4 6

Missa Defunctorum - Dies irae

17

Vi1

Vi2

Va

C

A

T

B

BC

Solo

Tu - ba mi - rum spar - gens, spar - gens so -

7 7

20

Vi1

Vi2

Va

C

A

T

B

BC

num per se-pul-chra, per se-pul-chra re - gi-o - num co-get om - nes,

6
4

Missa Defunctorum - Dies irae

25

Vi1

Vi2

Va

C

A

T

B

BC

Solo

Mors stu - pe - bit, stu -

co - get om - nes an - te, an - te tro - num.

b7 3 4 3 6 4 3 6 5 3 6

29

Vi1

Vi2

Va

C

A

T

B

BC

pe-bit et na - tu - ra cum re - sur - get, re-sur-get cre - a tu-ra

6 9 5 4 4 6 5

Missa Defunctorum - Dies irae

34

Vi1

Vi2

Va

34

C

A

T

B

ju - di - can - ti, ju - di - can - ti re - spon - su -

34

BC

5/3 6 6/4 4

38

Vi1

Vi2

Va

38

C

A

T

B

Solo

Li - ber scrip - tus pro - fe - re - tur in quo to - tum, to - tum con - ti -

ra.

38

BC

6/5 7 6 4 4 6/6 6 6 6 7

Missa Defunctorum - Dies irae

42

Vi1

Vi2

Va

C

A

T

B

BC

- ne - tur, un - de mun - dus, un - de mun - dus ju - di - ce - tur.

Tutti

$\flat 7$ 7 $\frac{6}{4}$ #

46

Vi1

Vi2

Va

C

A

T

B

BC

Ju - dex er - go cum se - de - bit, quid - quid la -

Ju - dex er - go cum se - de - bit, quid - quid la - tet,

Ju - dex er - go

Ju - dex er - go

a Duo

f *p* *f* *p*

$\frac{5}{3}$ $\frac{4}{2}$ $\frac{6}{5}$ 3 9 8 9 8

Missa Defunctorum - Dies irae

50

Vi1

Vi2

Va

C

A

T

B

BC

9 8 9 8 7

7

Tutti

- tet, la - tet ap - pa - re - bit, nil in - ul - tum, nil in -
 la - tet ap - pa - re - bit, nil in - ul - tum, nil in -
 nil in - ul - tum, nil in -
 nil in - ul - tum, nil in -

53

Vi1

Vi2

Va

C

A

T

B

BC

6 3 6 4 6

p

p

p

Solo

ul - tum re - ma - ne - bit.

ul - tum re - ma - ne - bit. Quid sum mi - ser, quid sum mi - ser

ul - tum re - ma - ne - bit.

ul - tum re - ma - ne - bit.

Missa Defunctorum - Dies iræ

57

Vi1

Vi2

Va

57

C

A

T

B

BC

tunc dic-tu - rus, quem pa-tro - num re - ga - tu-rus, cum vix ju - stus, cum vix ju-stus dit se-

6 6 4 6 3 4 3 6 7 6

62

Vi1

Vi2

Va

f

f

f

62

C

A

T

B

BC

Tutti

f Rex tre - men - dæ, tre - men - dæ ma - jes - ta - tis,

- cu - rus. *f* Rex tre - men - dæ, tre - men - dæ ma - jes - ta - tis,

f Rex tre - men - dæ, tre - men - dæ ma - jes - ta - tis,

f Rex tre - men - dæ, tre - men - dæ ma - jes - ta - tis,

6 4 *f* 5/3 *Tasto solo*

Missa Defunctorum - Dies iræ

65

Vi1

Vi2

Va

65

C

A

T

B

BC

rex tre - men - dæ, tre - men-dæ ma - jes - ta - tis, qui sal - van - dos,

rex tre - men - dæ, tre - men-dæ ma - jes - ta - tis, qui sal - van - dos,

8 rex tre - men - dæ, tre - men-dæ ma - jes - ta - tis, qui sal - van - dos,

8 rex tre - men - dæ, tre - men-dæ ma - jes - ta - tis, qui sal - van - dos,

5/3 *Tasto solo* 6/5 3

68

Vi1

Vi2

Va

68

C

A

T

B

BC

qui sal - van - dos, sal - van - dos sal - vas gra - tis,

qui sal - van - dos, sal - van - dos sal - vas gra - tis,

8 qui sal - van - dos, sal - van - dos sal - vas gra - tis,

8 qui sal - van - dos, sal - van - dos sal - vas gra - tis,

6/5 6/5 7 #6 #

Missa Defunctorum - Dies iræ

71

Vi1

Vi2

Va

C

A

T

B

BC

6/4

5/4

6/4

rex tre-men - dæ, tre - men - dæ ma - jes - ta - tis.

rex tre-men - dæ, tre - men - dæ ma - jes - ta - tis.

8 rex tre-men - dæ, tre - men - dæ ma - jes - ta - tis.

rex tre-men - dæ, tre - men - dæ ma - jes - ta - tis.

73

Adantino (♩ = 50)

Vi1

Vi2

Va

C

A

T

B

BC

Solo

Solo

Solo

p

9

6/3

5/3

7

Sal - va me, sal - va me fons pie - ta -

Sal - va, sal - va me fons pie - ta -

8 Sal - va me, sal - va me fons

Missa Defunctorum - Dies irae

81

Vi1

Vi2

Va

C

A

T

B

BC

5
4

3

7

6
5

5
3

2
7

8
6

7

f

p

pie - ta - - - - - tis. Re -

pie - ta - - - - - tis. Re -

pie - ta - - - - - tis. Re -

8

f

p

89

Vi1

Vi2

Va

C

A

T

B

BC

6
4

f

p

f

p

p

cor - da - re, re - cor - da - re Je - su pi - e,

cor - da - re, re - cor - da - re Je - su pi - e,

cor - da - re, re - cor - da - re Je - su pi - e,

8

f

p

6
4

5
3

6
4

5
3

7 6

6 3

Missa Defunctorum - Dies iræ

Vi1
Vi2
Va

C
A
T
B

quod sum cau - sa tu - æ vi - æ, ne me
quod sum cau - sa tu - æ vi - æ,
ne me per - das, ne me

BC

f p f p f p f p 4

Vi1
Vi2
Va

C
A
T
B

per - das, ne me per - das il - la di - e,
ne me per - das il - la di - e,
per - das, ne per - das il - la di - e,

BC

f p 5 6 7 6 4 5

Missa Defunctorum - Dies irae

113

Vi1

Vi2

Va

C

A

T

B

BC

il - la di - e.

il - la di - e.

il - la di - e.

Solo

Quæ -rens me, se -

5 6 7 6 5

121

Vi1

Vi2

Va

C

A

T

B

BC

di - sti, se - si - sti las - - - sus, re - de - mi - sti

5 7 6 5 6 6 7 6

Missa Defunctorum - Dies irae

129

Vi1

Vi2

Va

129

C

A

T

B

8

BC

cru - cem pas - sus, cru - cem pas - sus, tan - tus la -

137

Vi1

Vi2

Va

f *p*

137

C

A

T

B

8

BC

bor, tan - tus la - bor non sit cas -

137

BC

7 5 6 #

Missa Defunctorum - Dies irae

145

Vi1

Vi2

Va

C

A

T

B

BC

Solo

sus, non sit cas - sus.

Jus - te ju - dex

5 7 5 6 4 # #

153

Vi1

Vi2

Va

C

A

T

B

BC

ul - ti - o - nis, do - num fac re - mis - si - o - nis an - te

7 6 5 3 6 5 4 3 6 5 5 6

Missa Defunctorum - Dies irae

161

Vi1

Vi2

Va

C

A

T

B

BC

f

f

f

Solo

In - ge - mi - sco,

di - em, an - te di - em ra - ti - o - nis.

4♯ 6 6♯ 6 6/4 ♯ 3 ♭ 4♯ 6

169

Vi1

Vi2

Va

C

A

T

B

BC

p

f

p

p

f

p

p

f

p

tam - quam re - us cul - pa ru - bet vul - tus me - us, suo -

p 5/4 6/4 7/5 3 6 5 *f* 4♯ 6 *p* ♯ 6/4 7 6

Missa Defunctorum - Dies irae

177

Vi1

Vi2

Va

177

C

A

T

B

Qui Ma -
pli - can - ti, sup - pli - can - ti par - ce De - us.

177

BC

3 6 5/3 6/5 7 6 7 5 6/5 3 *f*

185

Vi1

Vi2

Va

185

C

A

T

B

ri - am ab - sol - vi - sti, et la - tro - nem ex - au - di - sti, mi -

185

BC

p 6 4 5/3 6/4 5/3 4 3 6 4 5/3 6 4 5/3 4 3 *f*

Missa Defunctorum - Dies iræ

193

Vi1 *p* *f*

Vi2 *p* *f*

Va *p* *f*

C

A

T

B

BC

hi quo - que, mi - hi quo - que spem de di - sti.

Solo Pre - ces

Pre - ces me - æ

p *f* *p* *f* *p* *f*

7^b 5/3 *b* *h* 6 *f* *h*

201

Vi1 *p* *f* *p* *f* *p*

Vi2 *p* *f* *p* *f* *p*

Va *p* *f* *p* *f* *p*

C

A

T

B

BC

me - æ non sunt dig - næ, non sunt dig - næ sed tu bo -

non sunt dig - næ, non, non sunt dig - næ sed tu

p *f* *p* *f* *p*

6 *h* 5 6

Missa Defunctorum - Dies irae

209

Vi1

Vi2

Va

C

A

T

B

BC

8

nus fac be - nig-ne, ne per - en - ni

bo - nus fac be - nig-ne, ne per - en - ni

5 7^b 6 4 6 4 5 3 5 *f* 7 5

f *p* *f* *p*

217

Vi1

Vi2

Va

C

A

T

B

BC

8

cre - mer ig - ne.

cre - mer ig - ne.

cre - mer ig - ne.

Solo In - ter o - ves lo - cum,

Solo In - ter o - ves lo - cum,

p 5 6 6

Missa Defunctorum - Dies iræ

224

Vi1

Vi2

Va

224

C

A

T

B

lo - cum præ - sta, et ab hæ - dis me se - que - stra, se -

lo - cum præ - sta, et ab hæ - dis me se - que - stra, me se -

224

BC

6 7 6 5 6 4 3 4 b 4 3 4 3

231

Vi1

Vi2

Va

f *p*

f *p*

231

C

A

T

B

- que - stra, sta - tu - ens in par - te dex - tra, sta -

que - stra, sta - tu - ens in par - - - te dex - tra,

231

BC

f *p* 6 4 6

Missa Defunctorum - Dies irae

239

Vi1

Vi2

Va

C

A

T

B

BC

tu - ens in par - te dex - tra. *Tutti* Con - fu - ta - tis

sta - tu - ens in par - te dex - tra. *Tutti* Con - fu - ta - tis

Con - fu - ta - tis

Con - fu - ta - tis

6
4

6

f

246

Vi1

Vi2

Va

C

A

T

B

BC

ma - le - dic - tis, flam - mis a - cri - bus

ma - le - dic - tis, flam - mis a - cri - bus

ma - le - dic - tis, flam - mis a - cri - bus

ma - le - dic - tis, flam - mis a - cri - bus

5
3

3

5

5

Missa Defunctorum - Dies irae

254

Vi1

Vi2

Va

C

A

T

B

BC

ad - dic - tis, ma - le - dic - tis, con - fu - ta - tis,

ad - dic - tis, ma - le - dic - tis, con - fu - ta - tis,

ad - dic - tis, ma - le - dic - tis, con - fu - ta - tis,

ad - dic - tis, ma - le - dic - tis, con - fu - ta - tis,

ad - dic - tis, ma - le - dic - tis, con - fu - ta - tis,

5

260

Vi1

Vi2

Va

C

A

T

B

BC

flam - mis a - cri - bus ad - dic - tis, ad - dic - tis,

flam - mis a - cri - bus ad - dic - tis, ad - dic - tis,

flam - mis a - cri - bus ad - dic - tis, ad - dic - tis,

flam - mis a - cri - bus ad - dic - tis, ad - dic - tis,

flam - mis a - cri - bus ad - dic - tis, ad - dic - tis,

3

Missa Defunctorum - Dies irae

266

Vi1 *p*

Vi2 *p*

Va *p*

C *Solo* *p* vo - ca me, vo - ca - me, vo - ca me, vo -

A *R* vo - ca me, vo - - -

T *Solo* *p* vo - ca me, vo - ca - me, vo - ca,

B

BC *p* 6 5 3 5/3 5 6/3 7 5/4 3

275

Vi1

Vi2

Va

C - ca me cum be - ne - dic - tis, cum be - ne - dic -

A - ca me cum be - ne - dic - tis, cum be - ne - dic -

T vo - ca me cum be - ne - dic - tis, cum be - ne - dic -

B

BC 7 6/5 6/4 6 6 6/4 5 6 6/3 6/4 5/4 6/4

Missa Defunctorum - Dies irae

Larghetto (♩ = 56)

Vi1
Vi2
Va

284
C
A
T
B
BC

tis. *Solo* O - ro *Solo* su - plex et ac - cli - nis,
tis. O - ro *Solo* su - plex et ac -
tis. O - ro *Solo* su - plex et ac -
O - ro

289
Vi1
Vi2
Va

289
C
A
T
B
BC

Solo
O - ro su - plex et ac - cli - nis, cor con - tri - tum qua - si ci - nis,
cor con - tri - tum qua - si ci - nis,
cli - nis, cor con - tri - tum, con - tri - tum qua - si ci - nis,
su - plex et ac - cli - nis, cor con - tri - tum qua - si ci - nis,

Missa Defunctorum - Dies iræ

294

Vi1

Vi2

Va

C

A

T

B

BC

Tutti

f

ge - re cu - ram me - i fi - nis.

ge - re cu - ram me - i fi - nis.

ge - re cu - ram me - i fi - nis.

5/3 6/5 5/3 6/4 5/3 *f*

299

Vi1

Vi2

Va

C

A

T

B

BC

p

La - cri - mo - sa di - es il - la,

La - cri - mo - sa di - es il - la, quæ re -

La - cri - mo - sa di - es il -

La - cri - mo - sa di - es

p 5/4 5/3 9 6/4 9 8/6 9 8/6

Missa Defunctorum - Dies iræ

304

Vi1

Vi2

Va

304

C

A

T

B

quæ re - sur - get, re - sur - get ex fa - vil - la

sur - get, quæ re - sur - get ex fa - vil - la

8 - la, quæ re - sur - get ex fa - vil - la

il - la, quæ re - sur - get ex fa - vil - la

304

BC

9 8 9 8 5 6 6 5 5

309

Vi1

Vi2

Va

f *p* *f* *p* *f* *p* *f* *p*

309

C

A

T

B

ju - di - can - dus, ju - di - can - dus ho - mo,

ju - di - can - dus, ju - di - can - dus ho - mo,

8 ju - di - can - dus, ju - di - can - dus ho - mo,

ju - di - can - dus, ju - di - can - dus ho - mo,

309

BC

5 *f* *p* 6 *f* *p* *f* *p* 5 *f* *p* 6 *f* *p*

Missa Defunctorum - Dies iræ

314

Vi1

Vi2

Va

C

A

T

B

BC

ho - mo re - us, hu - ic er - go,

ho - mo re - us, hu - ic er - go,

ho - mo re - us, hu - ic er - go,

ho - mo re - us, hu - ic er - go,

ho - mo re - us, hu - ic er - go,

5 6 4

318

Vi1

Vi2

Va

C

A

T

B

BC

hu - ic er - go

hu - ic er - go par - ce, par - ce De - us.

hu - ic er - go par - ce, par - ce De - us.

hu - ic er - go

6 4 7 5 8 6 7 5 6 4

Missa Defunctorum - Dies irae

323 (♩ = 60)

Vi1 *piano sempre*

Vi2 *piano sempre*

Va *piano sempre*

323 *Tutti piano sempre*

C
A
T
B

Pi - e Je - su, Je - su Do - mi -
Pi - e Je - su, Je - su Do - mi - ne do - na e - is, e - is re - qui -

BC *piano sempre*

5/3 6 6 6 5/3 6 6 6 7/4 5/3 6/5

331

Vi1

Vi2

Va

331

C
A
T
B

ne pi - e Je - su, Je - su Do - mi - ne do - na e - is, e -
em, da e - is re - qui - em, pi - e Je - su, Je - su Do - mi - ne.

Pi - e Je - su, Je - su

BC

6/4 6 6 5/3 6 7 6

Missa Defunctorum - Dies irae

338

Vi1

Vi2

Va

338

C

A

T

B

- is re-qui-em, da e-is re-qui-em, pi - e Je - su, Je - su Do-mi-ne,
 Pi - e Je - su, Je - - - su
 Do - mi - ne pi - e Je - su, Je - su Do - mi-ne, do - na e-is, e -

338

BC

6 5 | 6 6# 3 | | | | 6 7# 5

346

Vi1

Vi2

Va

346

C

A

T

B

da e - is re - qui-em, pi - e Je - su, Je - su Do - mi-ne
 Do - mi - ne do - na e - is re - qui-em, do - na e - is re - qui-em,
 - is re - qui-em, da e - is re - qui-em, pi - e
 Pi - e Je - su, Je -

346

BC

6# 5 | # | 6 6# 3 | | | |

Missa Defunctorum - Dies irae

352

Vi1

Vi2

Va

352

C

A

T

B

do - na e - is, e - is re - qui - em, do - na e - is
 da e - is, da e - is re - qui - em, do - na
 - - - su Do - mi - ne

352

BC

6 7# 5 6# 5# 3 3

358

Vi1

Vi2

Va

358

C

A

T

B

re - qui - em, do - na, do - na e - is re -
 e - is re - qui - em, do - na e - is, e -
 do - na, do - na
 do - na e - is re - qui - em, do - na

358

BC

5/3 5/3 3 3 3 3 3 3

Missa Defunctorum - Dies irae

363

Vi1

Vi2

Va

C

A

T

B

BC

qui - em, pi - e Je - su, Je - su Do - mi-ne,

is re - qui -

e - is re - qui - em, pi - e Je - su, Je - su Do - mi-ne, do - na

e - is re - qui - em, pi - e Je - su, Je - su

6/5 3 6 6 5/3

370

Vi1

Vi2

Va

C

A

T

B

BC

do - na, do - na e - is re - qui - em,

em, do - na e - is re - qui - em,

e - is, e - is re - qui - em,

pi - e do - na e - is re - qui - em,

5/3 5 6 5 6/4 3

Missa Defunctorum - Dies irae

378

Vi1

Vi2

Va

C

A

T

B

BC

do - na e - is re - qui - em.

do - na e - is re - qui - em.

e - is re - qui - em.

do - na e - is re - qui - em.

5 3 5 6 5 6 4 3 6 4 2

385

Vi1

Vi2

Va

C

A

T

B

BC

A - men, a - men, a - - - men.

A - men, a - men, a - - - men.

A - men, a - men, a - - - men.

A - men, a - men, a - - - men.

8 3 5 3 6 4 4 2 3 6 4 4 5 3

Offertorium (♩ = 100.)

Vi1
Vi2
Va

Tutti
C
A
T
B
BC

Do - mi - ne Je - su Chri - ste, Rex glo - ri - æ, li - be - ra
Do - mi - ne Je - su Chri - ste, Rex glo - ri - æ, li - be - ra
Do - mi - ne Je - su Chri - ste, Rex glo - ri - æ, li - be - ra
Do - mi - ne Je - su Chri - ste, Rex glo - ri - æ, li - be - ra

6 7 6 6

Vi1
Vi2
Va

C
A
T
B
BC

a - ni - mas om - ni - um fi - de - li - um de - fun - cto - rum
a - ni - mas om - ni - um fi - de - li - um de - fun - cto - rum de
a - ni - mas om - ni - um fi - de - li - um de - fun - cto - rum
a - ni - mas om - ni - um fi - de - li - um de - fun - cto - rum

7 64

Missa Defunctorum - Offertorium

13

Vi1

Vi2

Va

C

A

T

B

BC

de pæ - nis in - fer - ni, de

pæ - nis in - fer - ni, de pæ -

de pæ - nis in - fer -

de pæ - nis in - fer - ni, de

13

♯ 7^b ♯ b 6 6[♯] 5[♯] ♯ 7^b ♯ 7^b

19

Vi1

Vi2

Va

C

A

T

B

BC

pæ - nis in - fer - ni et de pro -

nis, de pæ - nis in - fer - ni

ni, de pæ - nis in - fer - ni

pæ - nis in - fer - ni et de pro - fun -

19

♯ 7^b ♯ 7^b 3 6 3 6[♯] ♯ 6

Missa Defunctorum - Offertorium

25

Vi1

Vi2

Va

C

A

T

B

BC

fun - do, de pro - fun - do la - - -

et de pro - fun - do la - - -

et de pro - fun - do la - - -

do, de pro - fun - do la - - -

5 5^b 7 5 5 3 4

(♩ = 100)

31

Vi1

Vi2

Va

C

A

T

B

BC

cu. Li - be - ra e - as, li - be - ra e - as de o - re le -

cu. Li - be - ra e - as, li - be - ra e - as de o - re le -

cu. Li - be - ra e - as, li - be - ra e - as de o - re le -

cu. Li - be - ra e - as, li - be - ra e - as de o - re le -

Missa Defunctorum - Offertorium

37

Vi1

Vi2

Va

C

A

T

B

BC

o - nis, ne ab - sor - be - at e - as, ne ab - sor - be - at e - as tar - ta - rus, ne

o - nis, ne ab - sor - be - at e - as, ne ab - sor - be - at e - as tar - ta - rus,

o - nis, ne ab - sor - be - at e - as, ne ab - sor - be - at e - as tar - ta - rus, ne

o - nis, ne ab - sor - be - at e - as, ne ab - sor - be - at e - as tar - ta - rus,

7 7 5 5

43

Vi1

Vi2

Va

C

A

T

B

BC

ca - dant, ne ca - dant in obs -

ne ca - dant, in obs - cu -

ca - dant, ne ca - dant in obs -

ne ca - dant in obs - cu - - -

5 3 3 3

Missa Defunctorum - Offertorium

49

Vi1

Vi2

Va

C

A

T

B

BC

cu - - - rum, sed sig - ni-fer, sed

rum, sed sig - ni-fer, sed

cu - - - rum, sed sig - ni-fer, sed

- - - rum, sed sig - ni-fer, sed

5

55

Vi1

Vi2

Va

C

A

T

B

BC

sig - ni-fer san - ctus Mi - cha-el re - pre - sen - tet

sig - ni-fer san - ctus Mi - cha-el re - pre - sen - tet

sig - ni-fer san - ctus Mi - cha-el re - pre - sen - tet

sig - ni-fer san - ctus Mi - cha-el re - pre - sen - tet

55

Missa Defunctorum - Offertorium

60

Vi1

Vi2

Va

C

A

T

B

BC

e - as in lu - cem, in lu - cem san -

e - as in lu - cem, in lu - cem san -

e - as in lu - cem, in lu - cem san -

e - as in lu - cem, in lu - cem san -

7 6 4 6 5 6 7 3 6 4 6 4 4

65

♩ (♩ = 100)

Vi1

Vi2

Va

C

A

T

B

BC

ctam. Quam o - lim A - bra -

ctam. Quam o - lim A - bra - hæ pro-mi - sis - ti et se - mi - ni e -

ctam.

ctam.

Missa Defunctorum - Offertorium

73

Vi1

Vi2

Va

C

A

T

B

BC

hæ pro - mi - sis - ti et se - mi - ni e - jus, et

Quam o - lim A - bra - hæ pro - mi - sis - ti et

5 6 5 6 6 5 6 6 5 3 5 3

79

Vi1

Vi2

Va

C

A

T

B

BC

se - mi - ni, et se - mi - ni, se - mi - ni e -

se - mi - ni e - jus, quam o - lim A - bra -

se - mi - ni e - jus, et se - mi - ni e -

6 4 2 5 7 3 6 5 3

Missa Defunctorum - Offertorium

85

Vi1

Vi2

Va

C

A

T

B

BC

jus,

hæ pro - mi - sis - ti et

jus, pro - mi - sis - ti et se - mi - ni, et

jus, et se - mi - ni, et se - mi - ni, se -

5 6 5 6 5 6 5

91

Vi1

Vi2

Va

C

A

T

B

BC

et se - mi - ni, et se - mi - ni, se -

se - mi - ni, et se - mi - ni, se - mi - ni e -

se - mi - ni, se - mi - ni e - - - jus,

- mi - ni e - - - jus, et

5/3 7 6/5

Missa Defunctorum - Offertorium

97

Vi1

Vi2

Va

C

A

T

B

BC

mi - ni e - - - jus,

- - - jus, quam o - lim

et se - mi - ni e - jus, quam o -

se - mi - ni, se - mi - ni e - jus, quam o -

6/5 3 6 5 5 6 5 6

103

Vi1

Vi2

Va

C

A

T

B

BC

et se - mi - ni, et se - mi -

A - bra - hæ pro - mi - sis - ti

lim A. - bra - hæ

lim A - bra - hæ et se - mi -

6 3 6 6 6

Missa Defunctorum - Offertorium

109

Vi1

Vi2

Va

C

A

T

B

BC

ni, se - mi - ni, se - mi - ni e - jus, quam o -

et se - mi - ni, se - mi - ni e - jus,

et se - mi - ni, se - mi - ni e - jus, quam

ni, et se - mi - ni, se - mi - ni e - jus, quam

6 6 6/5 3 6/5 6/4 3 5 6

115

Vi1

Vi2

Va

C

A

T

B

BC

- lim A - bra - hæ pro - mi - sis - ti

et se - mi - ni, et se - mi -

o - lim A - bra - hæ et se - mi -

o - lim A - bra - hæ

5 6 6 3 6 6 6

Missa Defunctorum - Offertorium

122

Vi1

Vi2

Va

C

A

T

B

BC

et se - mi - ni, se - mi - ni e - jus, et se - mi - ni
 ni, se - mi - ni, se - mi - ni e - jus, et se - mi - ni
 ni, se - mi - ni, se - mi - ni e - jus, et se - mi - ni
 et se - mi - ni, se - mi - ni e - jus, et se - mi - ni

6 6 5 6 4 3 6 5 3

129

Vi1

Vi2

Va

C

A

T

B

BC

e - jus, et se - mi - ni e - jus;
 e - jus, et se - mi - ni e - jus;
 e - jus, et se - mi - ni e - jus;
 e - jus, et se - mi - ni e - jus;

6 4 3 5 6 5 3 6 8 3

Fine

Missa Defunctorum - Offertorium

137 **Adantino** (♩ = 120)

Vi1 *p*

Vi2 *p*

Va *p*

C

A

T

B

BC *p*

Hos - ti - as et pre - ces ti - bi, ti - bi do - mi - ne lau - dis of -

6 4 ♯ 7 4 3 6 7 6 6# ♯ 7 6 4

144

Vi1

Vi2

Va

C

A

T

B

BC

- re - ri - mus,

tu su - sci - pe, tu su - sci - pe

tu su - sci - pe, tu su - sci - pe pro a - ni -

pro a - ni - ma - bus

♯ 6 6 5 5 6 ♯ 6 ♯

Missa Defunctorum - Offertorium

151

Vi1 *p*

Vi2

Va

C

A

T

B

BC

pro a - ni - ma - bus il - lis, qua - rum ho -
 - ma - bus il - lis, qua - rum, qua - rum
 il - lis, qua - rum, qua - rum ho - die me -

5/3 7b 3 6 6 6 6

157

Vi1

Vi2

Va

C

A

T

B

BC

- die me - mo - riam, me - mo - riam fa - ci - mus.
 ho - die me - mo - riam, me - mo - riam fa - ci - mus.
 mo - riam, me - mo - ri - am fa - ci - mus.

7 6 6 5 6/5 6/4 3

Missa Defunctorum - Offertorium

163

Vi1 *f p*

Vi2 *f p*

Va *f p*

163

C

A

T

B

BC

f p $\frac{5}{3}$ $\frac{6}{4}$ $\frac{7}{5}$ *f* $\frac{5}{3}$ *p* $\frac{5}{4}$ $\frac{6}{4}$ $\frac{7}{5}$

Fac e - as Do - mi-ne, fac e - as

Fac e - as Do - mi-ne, fac e - as

Fac e - as Do - mi-ne, fac e - as

Fac e - as Do - mi-ne, fac e - as

170

Vi1

Vi2

Va

170

C

A

T

B

BC

Do - mi-ne de mor - - - te,

Do - mi-ne de mor - te,

Do - mi-ne de mor - te,

Do - mi-ne de mor - te, de mor - te,

5 5 5

Missa Defunctorum - Offertorium

177

Vi1

Vi2

Va

C

A

T

B

BC

de mor - te trans - i - re ad vi - tam,

de mor - te trans - i - re ad vi - tam,

de mor - te trans - i - re ad vi - tam,

de mor - te trans - i - re ad vi - tam,

de mor - te trans - i - re ad vi - tam,

6 6 4 5

183

Vi1

Vi2

Va

C

A

T

B

BC

[Repetere Quam olim dal Signo al Fine]

de mor - te trans - i - re ad vi tam.

de mor - te trans - i - re ad vi tam. Quam o -

de mor - te trans - i - re ad vi tam.

de mor - te trans - i - re ad vi tam.

de mor - te trans - i - re ad vi tam.

[Repetere Quam olim dal Signo al Fine]

6 6 4

Sanctus

Missa Defunctorum - Sanctus

Larghetto (♩ = 80)

Vi1 *f* *p* *f* *p* *f*

Vi2 *f* *p* *f* *p* *f*

Va *f* *p* *f* *p* *f*

C
San - ctus, san - ctus, san -

A
San - ctus, san - ctus, san -

T
San - ctus, san - ctus, san -

B
San - ctus, san - ctus, san -

BC *f* *p* *f* *p* *f*

6

Vi1

Vi2

Va

6

C *Solo*
ctus, *Solo* san - ctus Do - mi-nus, Do - mi - nus

A *Solo*
ctus, *Solo* san - ctus Do - mi-nus, Do - mi - nus

T
ctus,

B
ctus,

6

BC *p*

Missa Defunctorum - Sanctus

10

Vi1

Vi2

Va

10

C *Tutti*

A

T

B

BC

15

Vi1

Vi2

Va

15

C *Solo*

A

T

B

BC

De - us, De-us Sa - ba-oth. San - ctus, san -

De - us, De-us Sa - ba-oth. San - ctus, san -

San - ctus, san -

San - ctus, san -

ctus, san - ctus, san - ctus Do - mi-nus,

ctus, san - ctus,

ctus, san - ctus,

ctus, san - ctus,

6/4 3/3 f 6/4 p f

p f p f

p f p

6/5

Missa Defunctorum - Sanctus

20

Vi1

Vi2

Va

20

C

Tutti

Do - mi-nus De-us Sa - ba-oth. Ple - ni sunt cæ - li,

A

Ple - ni sunt

T

8

B

20

BC

6
5

24

Vi1

Vi2

Va

24

C

ple - ni sunt cæ - li, sunt cæ - li et

A

cæ - li, ple - ni sunt cæ - li et

T

8

Ple - ni sunt cæ - li, sunt cæ - li et

B

Ple - ni sunt cæ - li et

24

BC

Missa Defunctorum - Sanctus

27

Vi1

Vi2

Va

C

A

T

B

BC

ter - ra, glo - - - -

ter - ra, Solo glo - - - -

ter - ra, Solo glo - - - -

ter - ra,

p $\frac{5}{3}$ $\frac{5}{3}$ $\frac{7}{5}$ $\frac{6}{4}$ $\frac{5}{4}$

32

Vi1

Vi2

Va

C

A

T

B

BC

- ri - a, glo - ri - a tu - a.

- ri - a, glo - ri - a tu - a.

$\frac{3}{8}$ $\frac{4}{2}$ $\frac{5}{3}$ $\frac{7}{5}$ $\frac{5}{4}$ \natural $\frac{3}{4}$ $\frac{5}{4}$ \natural

Hosanna

Missa Defunctorum - Sanctus

38 $\text{♩} = 80$

Vi1

Vi2

Va

C *Tutti*

A

T

B

BC

Ho - san - na, ho - san - na in ex - cel -

45

Vi1

Vi2

Va

C

A

T

B

BC

sis, ho - san - na, ho - san - na in ex - cel - sis, in ex -

Ho - san - na, ho - san - na in ex -

Missa Defunctorum - Sanctus

52

Vi1 *p*

Vi2 *f* *p*

Va *f* *p*

52

C
cel - - - sis, ho - san - na, ho - san - na in ex -

A
- cel - - - sis, ho - san - na, ho - san - na in ex -

T
8 Ho - san - na, ho -

B

BC *f* *p* $\frac{6^{\sharp}}{4}$ 6 $\frac{5}{3}$ $\frac{6}{4}$

59

Vi1 *f* *p* *f*

Vi2 *f* *p* *f*

Va *p* *f*

59

C
cel - sis, in ex - cel - - - sis,

A
cel - sis, in ex - cel - - - sis, ho - san - na, ho -

T
8 san - na in ex - cel - - - sis, ho - san - na, ho -

B
Ho -

BC *f* *p* *f* 6 $\frac{5}{3}$ $\frac{6}{4}$ 6 $\frac{4}{2}$ 3 3 $\frac{6}{4}$

Missa Defunctorum - Sanctus

66

Vi1 *f* *p* *f* *p*

Vi2 *f* *p* *f* *p*

Va *p* *f* *p*

C

A ho - san - na in ex - cel - sis, ho - san - na,

T san - na in ex - cel - sis, in ex - cel - sis,

B san - na, ho - san - na in ex - cel - sis,

BC

5 5/3 6 5/4 *f* 6/4 6 4/2

73

Vi1 *f* *p* *p* *f* *p*

Vi2 *f* *p* *f* *p*

Va

C

A ho - san - na in ex - cel - sis,

T ho - san - na, ho - san - na, ho - san - na

B ho - san - na, ho - san - na in ex -

BC

6/5 4 5 6 5 5 6 6 5

Missa Defunctorum - Sanctus

80

Vi1 *f* *p* *f* *p*

Vi2 *f* *p* *f* *p*

Va *f* *p*

C

A ho - san - na in ex - cel - sis,

T in ex - cel - sis, ho - san - na in ex - cel - sis,

B ho - san - na in ex - cel - sis,

BC

6 5 6 5 6 5 3 3 3

87

Vi1

Vi2

Va

C

A in ex - cel - sis,

T in ex - cel - sis,

B in ex - cel - sis,

BC

3 3 3 5 6 4 5 6 5 3

Missa Defunctorum - Sanctus

94

Vi1

Vi2

Va

C

A

T

B

BC

ho - san - na, ho - san - na, ho - san - na

ho - san - na, ho - san - na, ho - san - na

ho - san - na, ho - san - na, ho - san - na

ho - san - na, ho - san - na, ho - san - na

101

Vi1

Vi2

Va

C

A

T

B

BC

in ex - cel - sis, in ex - cel - sis.

in ex - cel - sis, in ex - cel - sis.

in ex - cel - sis, in ex - cel - sis.

in ex - cel - sis, in ex - cel - sis.

in ex - cel - sis, in ex - cel - sis.

Fine

Benedictus

Missa Defunctorum - Sanctus

106 (♩ = 80)

Vi1 *p*

Vi2 *p*

Va *p*

C *Solo*

BC *p*

111

Vi1 *p* *f* *p*

Vi2 *p* *f* *p*

Va *p* *f* *p*

C

BC *p* *f* $\frac{3}{4}$ 6 5 6 $\frac{3}{4}$

115

Vi1

Vi2

Va *p*

C

Be - - - ne - di - ctus, be - ne - di - ctus qui

BC *p* 6 6 5 4 7 6 6#

Missa Defunctorum - Sanctus

120

Vi1

Vi2

Va

C

ve - nit, qui ve - nit in no - mi-ne Do - mi-ni, qui ve - - -

BC

4 4 7 4 3

124

Vi1

Vi2

Va

C

- - - nit in no - mi-ne Do - mi-ni, be - ne-

BC

6 7 7 6 6 6 6 6 3 f p b7

129

Vi1

Vi2

Va

C

- di - ctus, be - ne di - ctus qui ve - nit, qui ve - - -

BC

4 5 4

Agnus Dei

Missa Defunctorum - Agnus Dei

Vi1 $(\text{♩} = 80)$

Vi2

Va

C

A

T

B

BC

Ag - nus De-i, qui tol - lis pec-ca-ta, pec - ca - ta mun -

Ag - nus De-i, qui tol - lis pec-ca-ta, pec - ca - ta mun -

Ag - nus De-i, pec - ca - ta mun -

Ag - nus De-i, pec - ca - ta mun -

6 7 6 \sharp

Vi1

Vi2

Va

C

A

T

B

BC

5

Solo

di, do - na e - is, do - na e - is re - qui - em.

di, do - na e - is, do - na e - is re - qui - em.

di, do - na e - is, e - is re - qui - em.

di,

5

p

$\frac{5}{3}$ $\frac{6\sharp}{4}$ $\frac{5}{3}$ $\frac{6\sharp}{4}$ $\frac{5}{3}$ $\frac{6\sharp}{4}$ 7 $\frac{5\flat}{3}$ $\frac{6}{5}$ 3

Missa Defunctorum - Agnus Dei

9
Vi1
Vi2
Va

9
C
A
T
B
BC

Tutti

Ag - nus De - i, qui tol - lis pec - ca - ta, pec -
Ag - nus De - i, qui tol - lis pec - ca - ta, pec -
Ag - nus De - i, pec -
Ag - nus De - i, pec -

13
Vi1
Vi2
Va

13
C
A
T
B
BC

Solo

ca - ta mun - di, do - na e - is, do - na e - is re - qui -
ca - ta mun - di, do - na e - is, do - na e - is re - qui -
ca - ta mun - di, do - na e - is, e - is re - qui -
ca - ta mun - di,

Missa Defunctorum - Agnus Dei

Vi1
Vi2
Va

17

f *p*

C
A
T
B
BC

17 *Tutti*

em. Ag - nus De - i, qui tol - lis pec - ca - ta,
em. Ag - nus De - i,
em. Ag - nus De - i, qui
Ag - nus De - i,

17

f

Vi1
Vi2
Va

21

f

C
A
T
B
BC

21

pec - ca - ta mun - - - di,
pec - ca - ta mun - - - di,
tol - lis pec - ca - ta, pec - ca - ta mun - - - di,
pec - ca - ta mun - - - di,

21

f

6 7 6

Missa Defunctorum - Agnus Dei

24 (♩ = 50)

Vi1

Vi2

Va

24

C

A

T

B

BC

re - qui - em

do - na e - is re - qui - em, re - qui - em, do - na,

*f*₃

30

Vi1

Vi2

Va

30

C

A

T

B

sem - pi - ter - nam, do - na,

do - na e - is sem - pi - ter - nam, do - na

do -

30

BC

f *p* *f*

7 5 6 3

Missa Defunctorum - Agnus Dei

36

Vi1

Vi2

Va

C

A

T

B

BC

do - na e - is re - quiem, do - na e - is, e - is,
 e - is re - qui - em sem -
 - na e - is re - qui - em, re - qui - em, do - na, do - na

p *f* *p* *f* *f* *f*

42

Vi1

Vi2

Va

C

A

T

B

BC

do - na re - qui - em, do - na, do - na e - is re - qui -
 - pi - ter - - nam, do - na, do - - - na
 e - is sem - pi - ter - nam,
 do - - - na

p *f* *p* *f*

3 4

Missa Defunctorum - Agnus Dei

61

Vi1

Vi2

Va

C

A

T

B

BC

re - qui - em, re - qui - em, do - na, do - na e - is sem - pi - ter -

re - qui - em sem - pi - ter -

re - qui - em, do - na ei - is, e - is, do - na re - qui -

do - na ei - is, e - is, do - na re - qui -

f

6 6 5

68

Vi1

Vi2

Va

C

A

T

B

BC

nam, do - na, do - na e - is,

nam, do - na, do - na e - is, do - na e - is

em, do - na ei - is,

em, do - na ei - is, do - na e - is

f

7^b 6

Missa Defunctorum - Agnus Dei

74

Vi1

Vi2

Va

74

C

A

T

B

do - na e - is re - qui - em, do - na e - is, e - is,
 re - qui - em, do - na e - is, e - is,
 do - na e - is re - qui - em, do - na e - is, e - is,
 re - qui - em, do - na e - is, e - is,

74

BC

4 7 *p* 6 6 3

80

Vi1

Vi2

Va

p

80

C

A

T

B

do - na re - qui - em, re - qui - em
 do - na re - qui - em, re - qui - em
 do - na re - qui - em, re - qui - em
 do - na re - qui - em, re - qui - em

80

BC

p 6 6 3 5 \flat 6 6/4 6/3

Missa Defunctorum - Agnus Dei

86

Vi1

Vi2

Va

C

A

T

B

BC

sem - pi - ter - nam, do - na, do - na e - is,

sem - pi - ter - nam, do - na e - is

sem - pi - ter - nam, do - na ei - is,

sem - pi - ter - nam, do - na e - is

f 7^b 6

92

Vi1

Vi2

Va

C

A

T

B

BC

do - na e - is re - qui - em, do - na e - is, e - is,

re - qui - em, do - na e - is, e - is,

do - na e - is re - qui - em, do - na e - is, e - is,

re - qui - em, do - na e - is, e - is,

f *p* 6 6 3

Missa Defunctorum - Agnus Dei

98

Vi1

Vi2

Va

98

C

A

T

B

BC

do - na re - qui - em, re - qui - em sem - pi - ter -

do - na re - qui - em, re - qui - em sem - pi - ter - nam,

do - na re - qui - em, re - qui - em sem - pi - ter -

do - na re - qui - em, re - qui - em sem - pi - ter -

6 6 3 5 \flat 6 4 6 4/3 5/3 5 5 6 4 3

106

Vi1

Vi2

Va

[Attacca Lux aeterna]

106

C

A

T

B

BC

nam, re - qui - em, re - qui - em sem - pi - ter - nam. Lux

re - qui - em, re - qui - em sem - pi - ter - nam.

nam, re - qui - em, re - qui - em sem - pi - ter - nam.

nam, re - qui - em, re - qui - em sem - pi - ter - nam.

5 5 \flat 3 4 6/4 3 4 6/5 6/4 3 [Attacca Lux aeterna]

Communio

Missa Defunctorum - Communio

(♩ = 120)

Vi1 *f*

Vi2

Va

C *f*
Lux æ - ter - na lu - ce - at e - is Do - mi - ne, cum san - ctis

A

T

B

BC *f*

9

Vi1

Vi2

Va

9

C
tu - is in æ - ter - num, cum san - ctis tu - is in æ - ter - num, qui - a pi - us es.

A
Lux æ - ter - na lu - ce - at e - is Do - mi - ne, cum san - ctis

T

B

9

BC

Missa Defunctorum - Communio

17

Vi1

Vi2

Va

C

A

T

B

BC

Lux æ - ter - na, cum san-ctis tu - is in æ - ter - num, quia pi - us es, cum san-ctis tu - is in æ - ter - num, cum san-ctis tu - is in æ - ter - num, qui-a pi - us es.

Lux æ - ter - na lu - ce-at e - is Do - mi - ne, cum san-ctis

7 6 7 6 7 6 6/3 7 6

25

Vi1

Vi2

Va

C

A

T

B

BC

tu - is, cum san-ctis tu-is in æ - ter - num. Lux æ -

Lux æ - ter - na, cum san-ctis tu-is in æ - ter - num, Lux

tu - is in æ - ter - num, cum san-ctis tu - is in æ - ter - num, qui-a pi - us es.

Lux æ - ter - na lu - ce-at e - is Do - mi - ne, cum san-ctis

6 7 6 7 6 6/3 7 6 6

Missa Defunctorum - Communio

33

Vi1

Vi2

Va

C

A

T

B

BC

ter - na, lux æ - ter - na

æ - ter - na lu - ce - at e - is, cum san - ctis tu - is in æ - ter - num, cum san - ctis

Lux æ - ter - na lu - ce - at e - is Do -

tu - is in æ - ter - num. Lux æ - ter - na lu - ce - at e - is

$\frac{5}{3}$ 6 6 6 6 6

41

Vi1

Vi2

Va

C

A

T

B

BC

lu - ce - at e - is, cum san - ctis tu - is in æ - ter - num, cum san - ctis tu - is in æ - ter - num,

tu - is in æ - ter - num. Lux æ - ter -

- mi - ne, cum san - ctis tu - is in æ - ter - num, cum san - ctis tu - is in æ - ter - num, cum san - ctis

Do - mi - ne, cum san - ctis tu - is in æ - ter - num, cum san - ctis tu - is in æ - ter - num, cum san - ctis

6 6 6 6 6 6 6 6

Missa Defunctorum - Communio

49

Vi1

Vi2

Va

C

A

T

B

BC

cum san-ctis tu-is in æ - ter - num, qui - a pius, qui-a pi - us

- - na qui-a pi - us, qui - a pius, qui-a pi - us

tu-is in æ - ter - num, qui - a pius, qui-a pi - us

tu-is in æ - ter - num, qui - a pius, qui-a pi - us

6 6 6 6 6 5 6 5 3 3 4 3

57

Adagio (♩ = 60)

Vi1

Vi2

Va

C

A

T

B

BC

es. Re - qui - em æ - ter - - - nam

es. Re - qui - em æ - ter - - - nam

Re - qui - em æ - ter - - - nam

es. Re - qui - em æ - ter - - - nam

5 3 6 5 3

Missa Defunctorum - Communio

63

Vi1

Vi2

Va

C

A

T

B

BC

do - na e - is, do - na e - is, e - is Do - mi -

do - na e - is, do - na e - is, e - is Do - mi -

do - na e - is, do - na e - is, e - is Do - mi -

do - na e - is, do - na e - is, e - is Do - mi -

63

5/3 6/5 5/3 7/3 5 6/5

69

Vi1

Vi2

Va

C

A

T

B

BC

ne, et lux per - pe - tu-a lu - ce - at,

ne, et lux per - pe - tu-a, lux per - pe - tu -

ne, lu - ce - at,

ne, lu - ce - at,

69

7 7 5 3 6 7 3

Missa Defunctorum - Communio

75

Vi1

Vi2

Va

C

A

T

B

BC

lu - ce - at, lu - ce - at, lu - ce - at e -

a, per - pe - tu - a lu - ce - at e -

lu - ce - at, lu - ce - at, lu - ce - at e -

lu - ce - at, lu - ce - at, lu - ce - at e -

7 6 9 8 9 8 7 6

5b

81

Vi1

Vi2

Va

C

A

T

B

BC

- - - is. Cum san-ctis tu - is in æ - ter - num, qui -

- - - is. Cum qui - a pi -

- - - is. Cum san-ctis tu - is in æ - ter - num, qui -

- - - is. Cum san-ctis tu - is in æ - ter - num, qui -

5 4 3 3 3 3 6 6 6 6 5 6

4

3

3

3

3

6

6

6

6

5

6

5

Missa Defunctorum - Communio

87

Vi1

Vi2

Va

C

A

T

B

BC

- - a pius, qui - a pi - - us es,

us, qui - a pius, qui - a pi - us es,

a pius, qui - a pi - - us es,

a pius, qui - a pi - - us es,

6 3 4 3

93

Vi1

Vi2

Va

C

A

T

B

BC

p quia pi - us, quia pi - us

p quia pi - us, quia pi - us

p quia pi - us, quia pi - us

p quia pi - us, quia pi - us

p quia pi - us, quia pi - us

p 5 6 4 3

Missa Defunctorum - Communio

99

Vi1

Vi2

Va

C

A

T

B

BC

es, quia

es, quia

es, quia

es, quia

105

Vi1

Vi2

Va

C

A

T

B

BC

pi - us, quia pi - us es.

pi - us, quia pi - us es.

pi - us, quia pi - us es.

pi - us, quia pi - us es.

5/3 6/3 6/4 5/3 6 6/4 5/3 5/3

Violino-1

MISSA DEFUNCTORUM

Niccolò Jommelli
1714 - 1774

Larghetto (♩ = 60)

piano sempre *simile*

5

10

14

19

24

29

Source: Manuscript full score, ca. 1756-80.
Metronome figures are editorial.

Missa Defunctorum - Kyrie

Kyrie (♩ = 120)

8

15

22

29

36

43

(♩ = 120)

50

62

70

75

Dies iræ

Moderato (♩ = 80)

Missa Defunctorum - Dies iræ

44

Missa Defunctorum - Dies iræ

73 **Adantino** (♩. = 50)

Missa Defunctorum - Dies iræ

183 *f* *p* *f* *p* *f*

192 *p* *f*

201 *p* *f* *p* *f* *p*

210 *f* *p*

219 2

229 *f* *p*

238 *f*

247

256

264 *p*

274 *c*

Missa Defunctorum - Dies iræ

Larghetto (♩ = 56)

284 *f* *p* *f* *p* *piano sempre*

287

293

298 *f* *p*

302

308 *f* *p* *f* *p* *f* *p* *f* *p*

314 *f*

318

323 (♩ = 60) *piano sempre*

333

340

Missa Defunctorum - Offertorium

31 (♩ = 100)

Missa Defunctorum - Offertorium

105

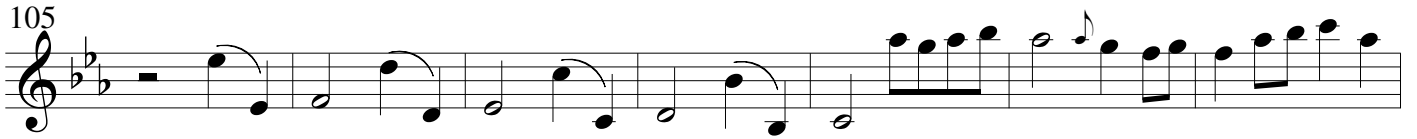

112

123

130

137 **Adantino** (♩ = 120)

144

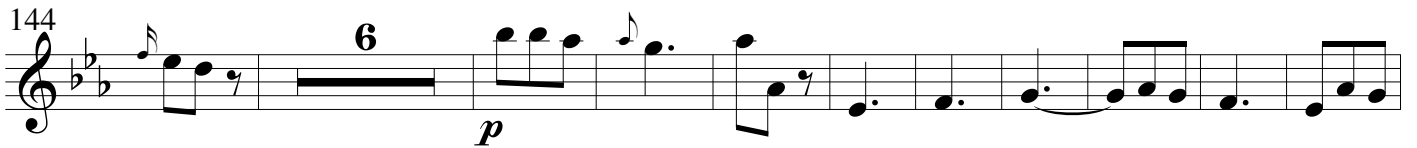

160

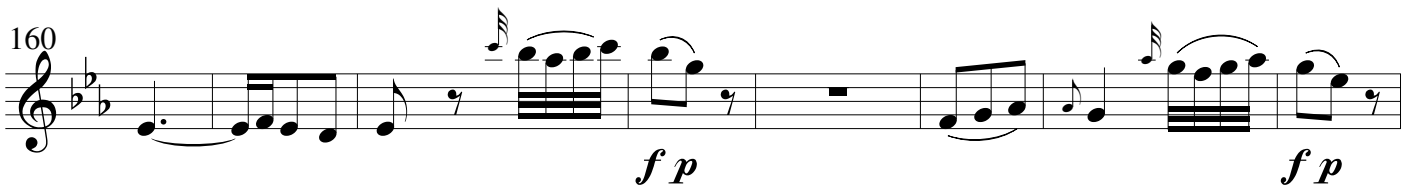

168

177

184

[Repetere Quam olim dal Signo al Fine]

Sanctus

Larghetto (♩ = 80)

Hosanna

38 (♩ = 80)

Agnus Dei

(♩ = 80)

4

8

12

16

21

24 (♩ = 50) 4

35

42

49

- 14 -

Missa Defunctorum - Agnus Dei

58

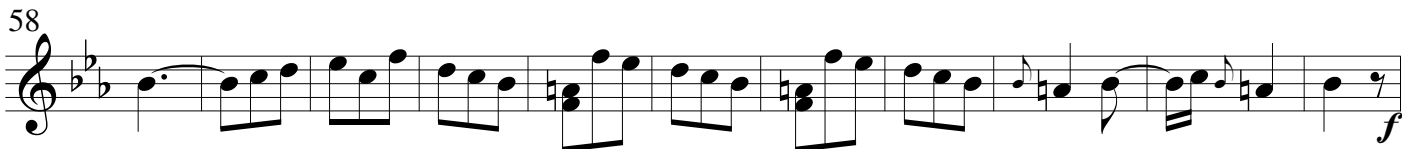

69

76

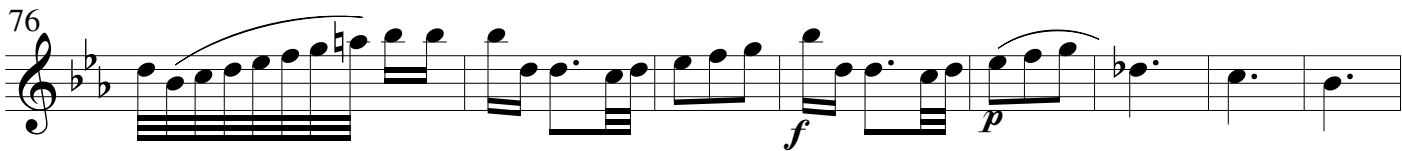

84

92

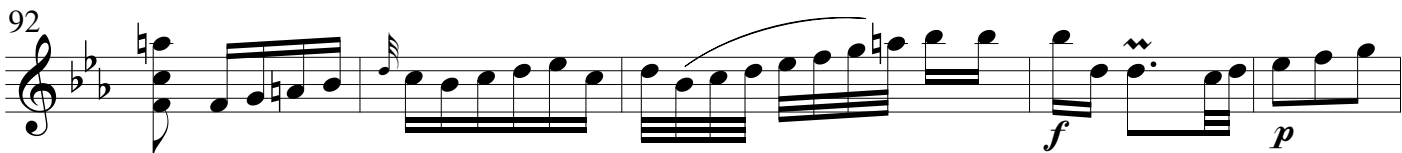

97

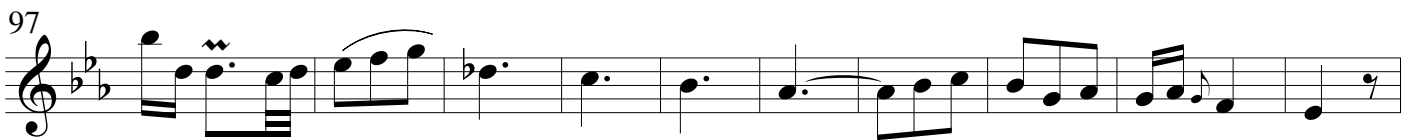

107

[Attacca Communio *Lux aeterna*]

Communio

(♩ = 120)

10

19

28

37

46

53

57 Adagio (♩ = 60)

62

67

Missa Defunctorum - Communio

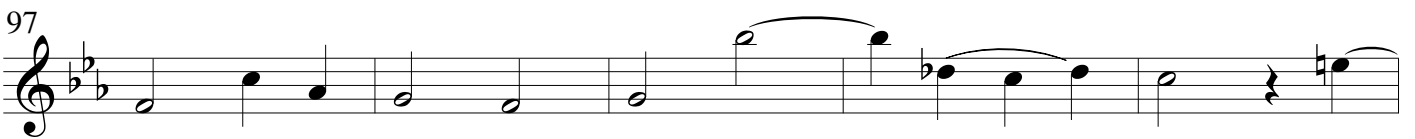
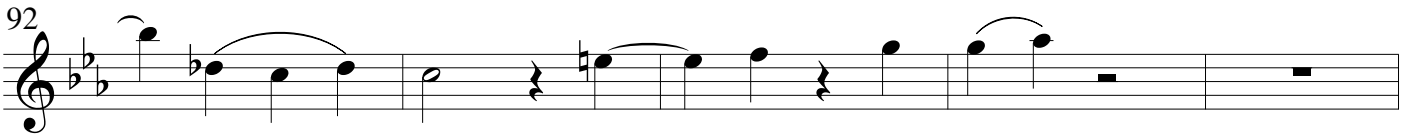
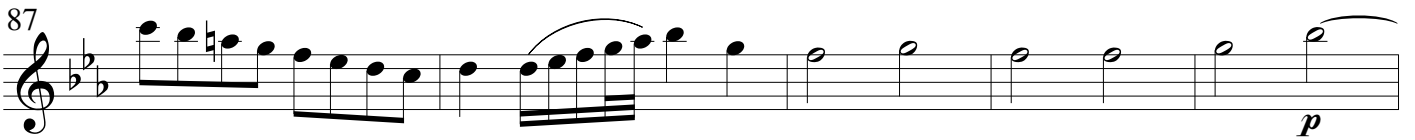
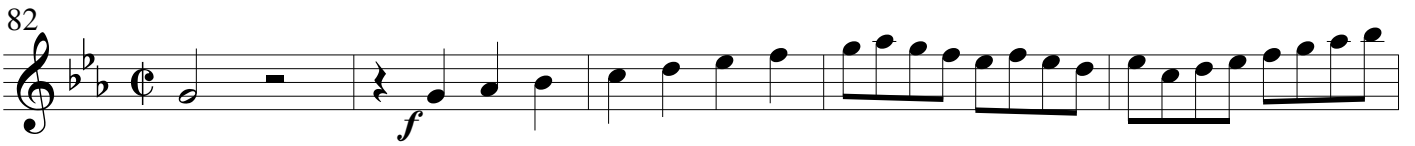

Violino-2

MISSA DEFUNCTORUM

Niccolò Jommelli
1714 - 1774

Larghetto (♩ = 60)

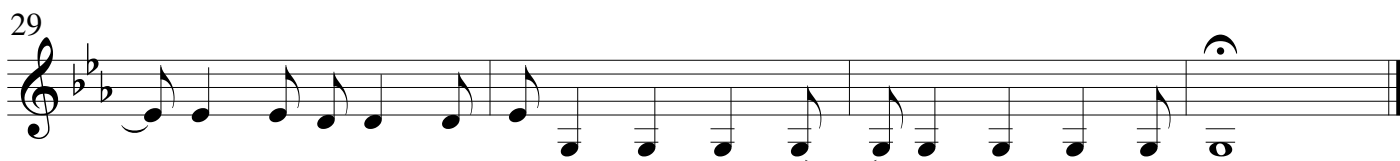
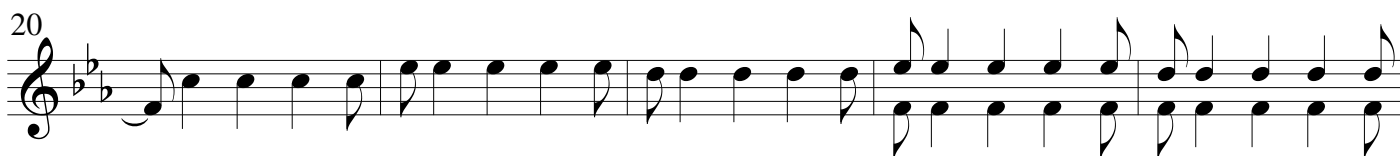
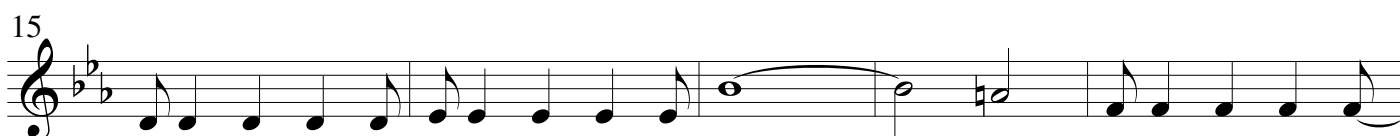
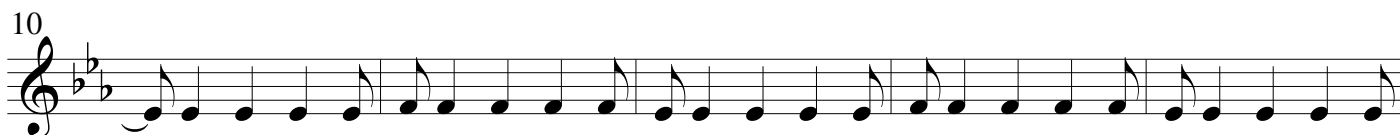

Source: Manuscript full score, ca. 1756-80.
Metronome figures are editorial.

Missa Defunctorum - Kyrie

Kyrie (♩ = 120)

7

14

21

28

35

42

46

50 (♩ = 120)

56

62

Missa Defunctorum - Kyrie

67

71

77

82 (♩ = 120)

89

96

102

109

114

120

126

Dies iræ

Moderato (♩ = 80)

f *p*

6

8

11

14

18

22

26

31

36

41

Missa Defunctorum - Dies iræ

45

f *p*

50

53

p

57

62

f

64

67

69

71

Missa Defunctorum - Dies iræ

73 **Adantino** (♩. = 50)

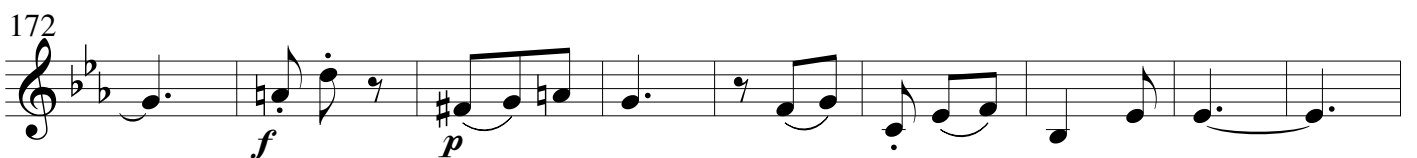
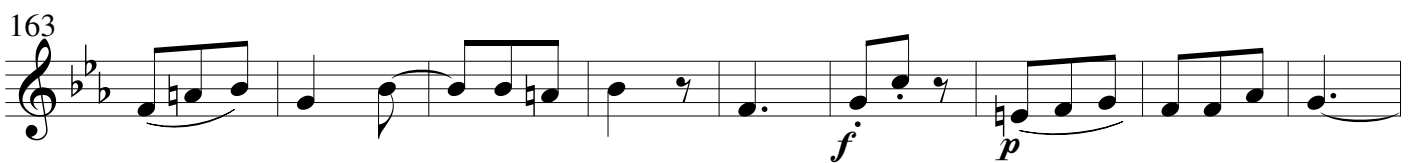
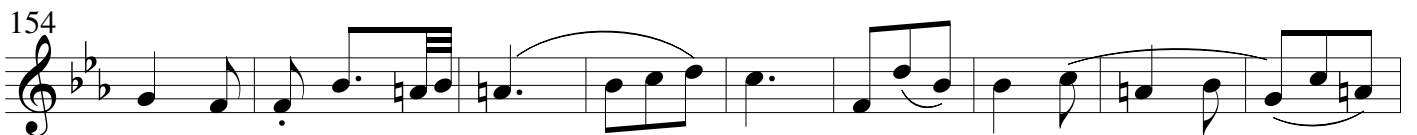
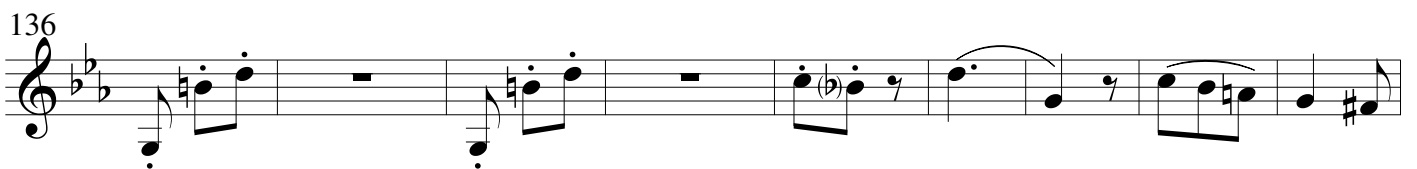
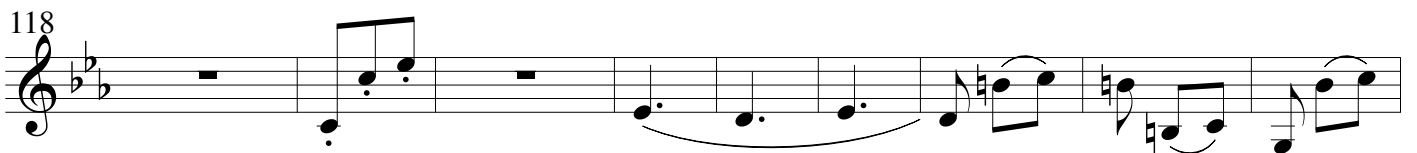
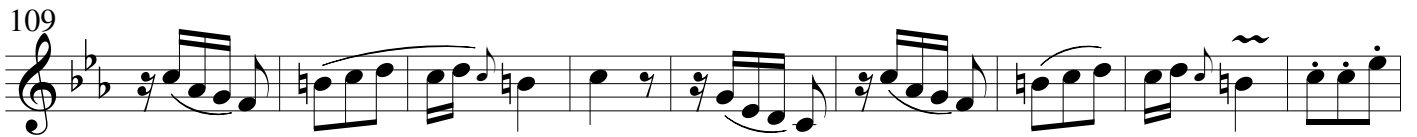
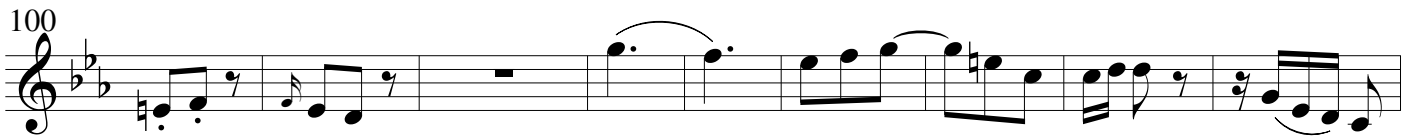

Missa Defunctorum - Dies iræ

284 **Larghetto** (♩ = 56)

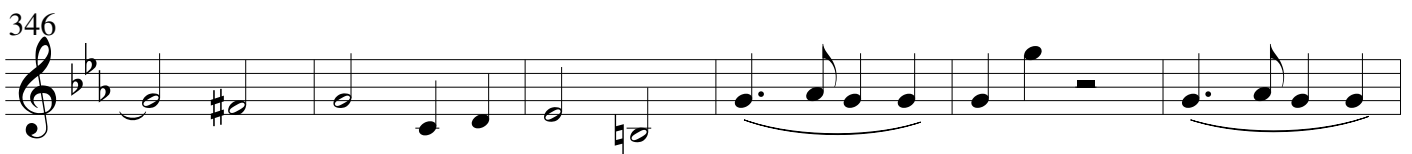
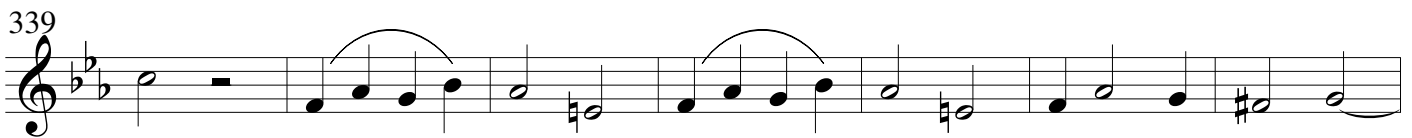
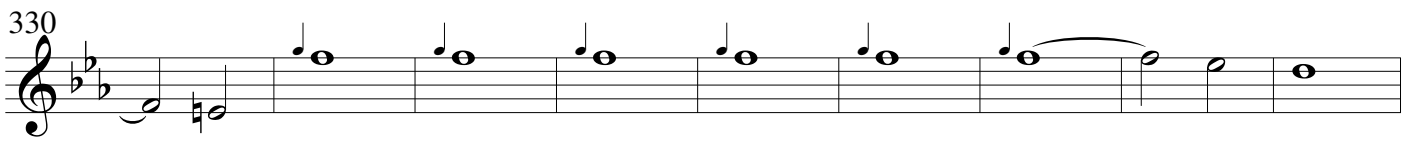
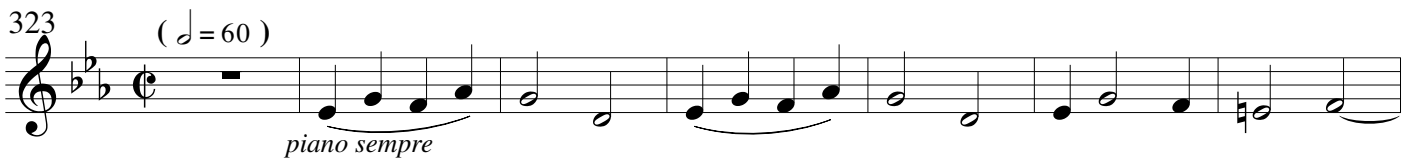
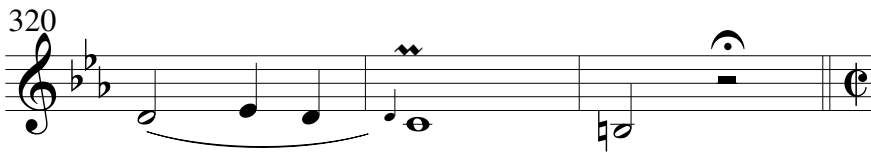
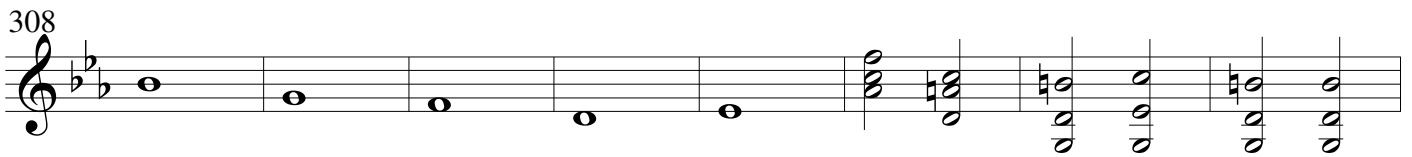
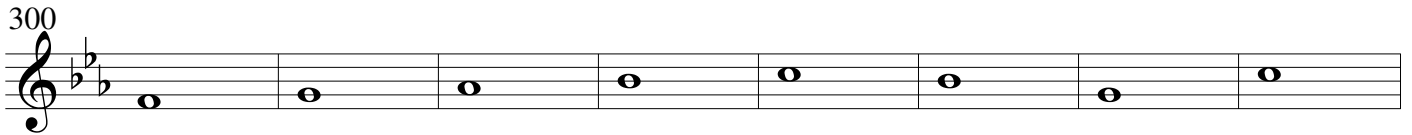
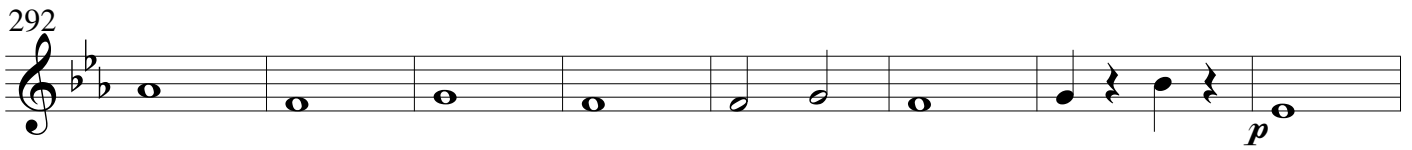
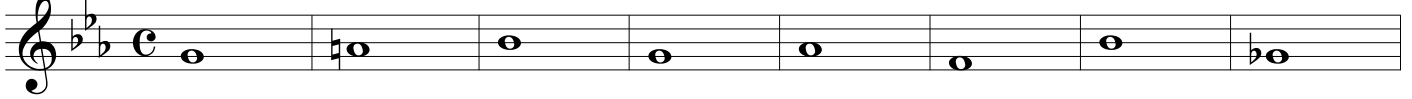

Missa Defunctorum - Offertorium

31 (♩ = 100)

37

43

48

54

60

Quam olim

65 (♩ = 100) 3

75

82

90

96 4

Missa Defunctorum - Offertorium

105

111 **4**

121

127 **3**

133 **3** **Fine**

137 **Adantino** (♩ = 120) **5**

150

159 **f p**

166 **f p** **2**

176

183 **3/4**

[Repetere *Quam olim* dal Signo al Fine]

Sanctus

Larghetto (♩ = 80)

Hosanna

♩ (♩ = 80)

Agnus Dei

(♩ = 80)

6

11

15

20

24 (♩ = 50)

33

40

48

56

Missa Defunctorum - Agnus Dei

64

73

80

91

97

107

[Attacca Communio *Lux aeterna*]

Communio

8 (♩ = 120)

20

29

43

49

54

57 Adagio (♩ = 60)

62

67

Missa Defunctorum - Communio

72

77

82

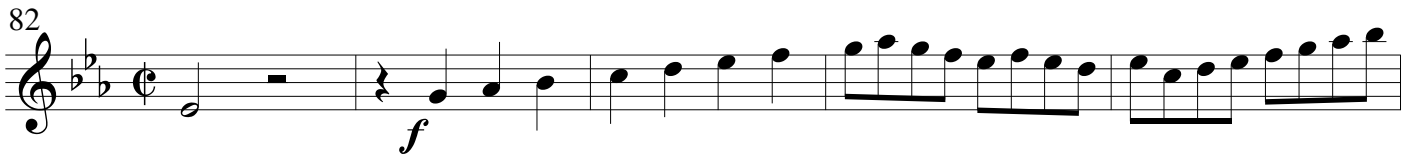

87

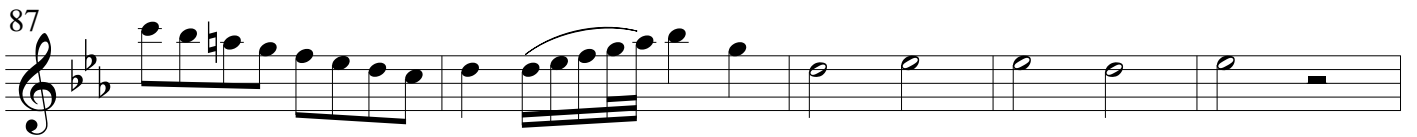

92

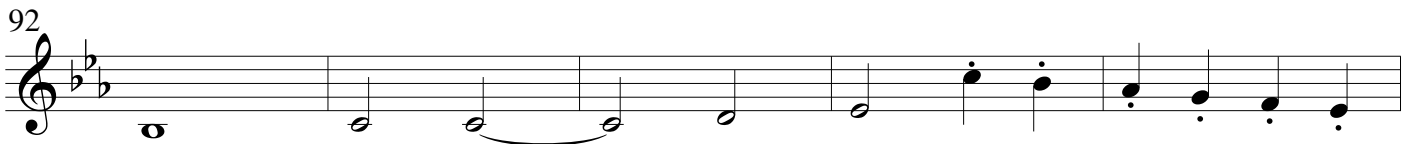

97

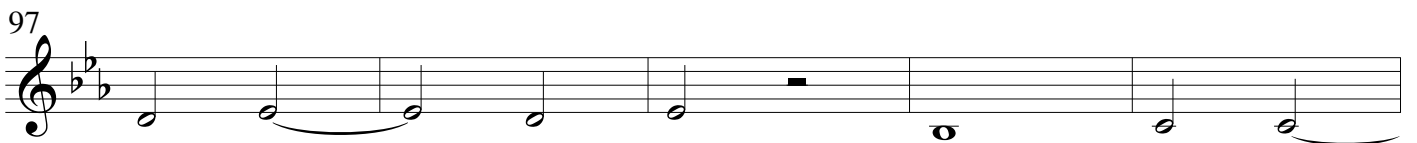

102

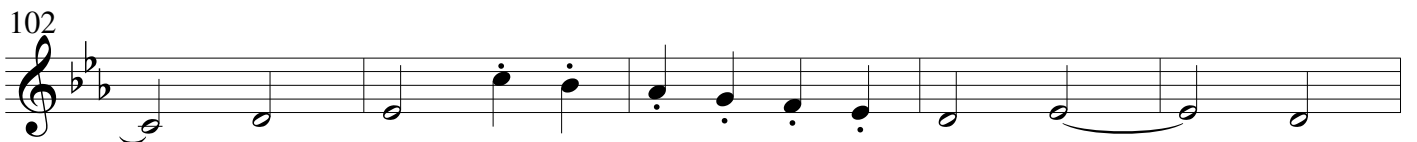

107

Viola

MISSA DEFUNCTORUM

Larghetto (♩ = 60)

Niccolò Jommelli
1714 - 1774

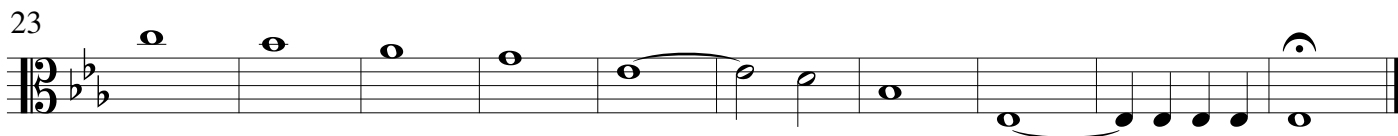

Source: Manuscript full score, ca. 1756-80.
Metronome figures are editorial.

Kyrie

(♩ = 120)

6

12

17

23

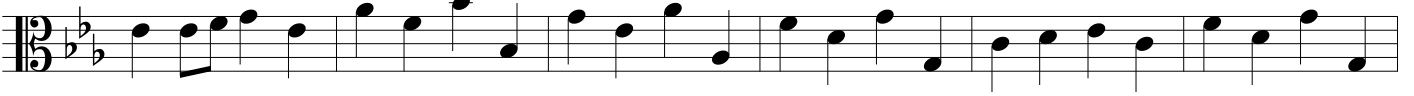

29

34

39

44

50

(♩ = 120)

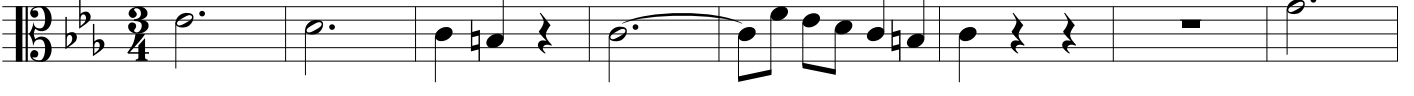

58

Dies iræ

Moderato (♩ = 80)

Missa Defunctorum - Dies iræ

47

52

57

63

67

70

73 *Adantino* (♩ = 50)

78

87

96

105

114

Missa Defunctorum - Dies iræ

235

244

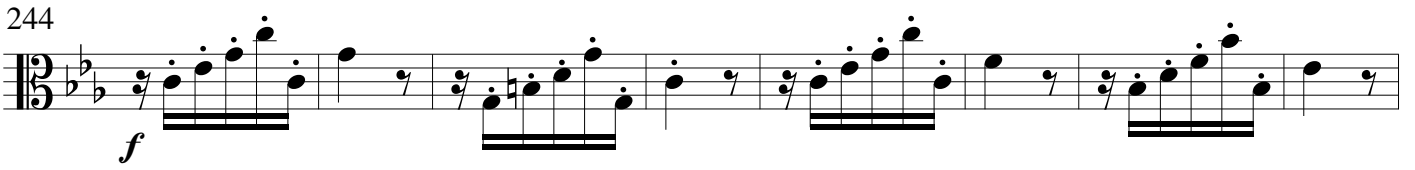

252

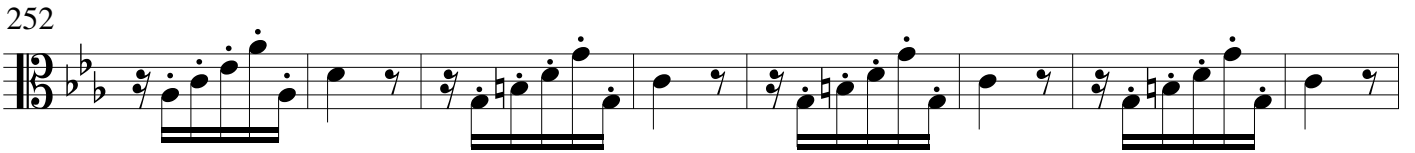

260

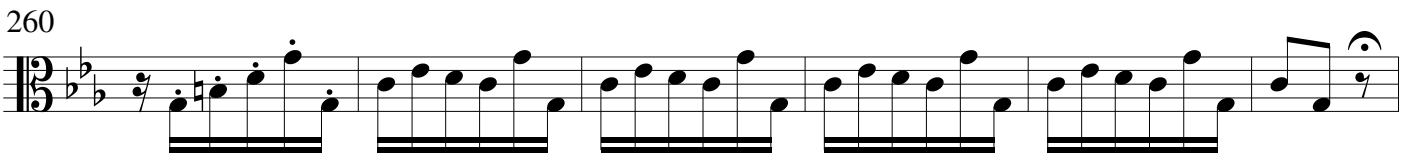

266

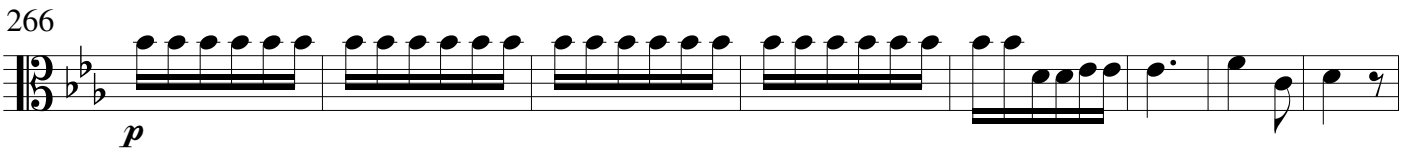

274

284 **Larghetto** (♩ = 56)

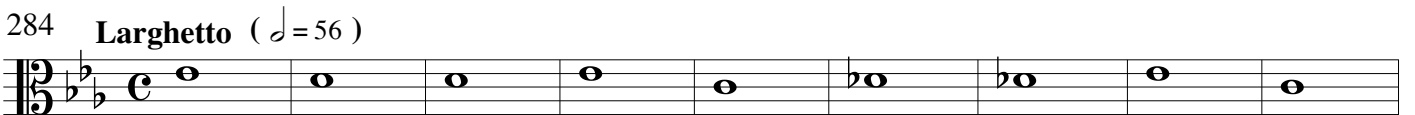

293

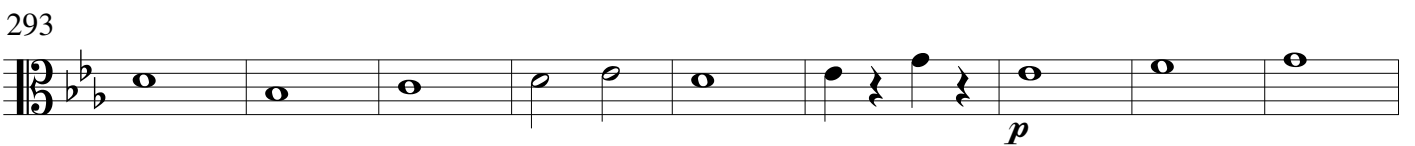

302

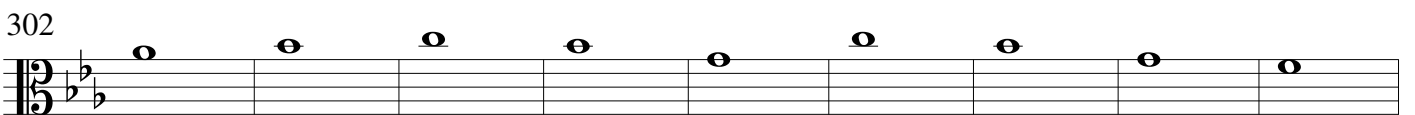

311

317

Offertorium

(♩ = 100)

12

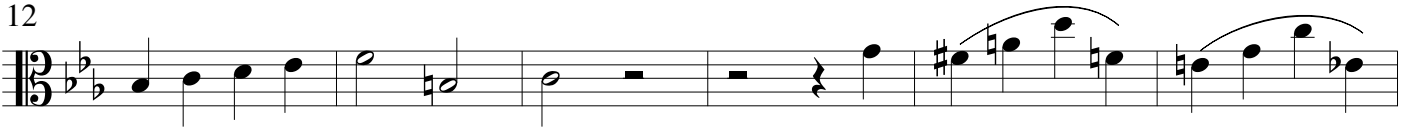

18

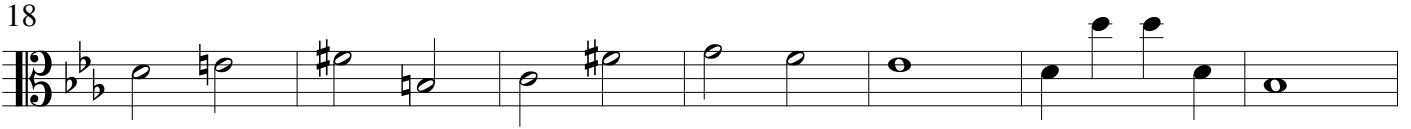

25

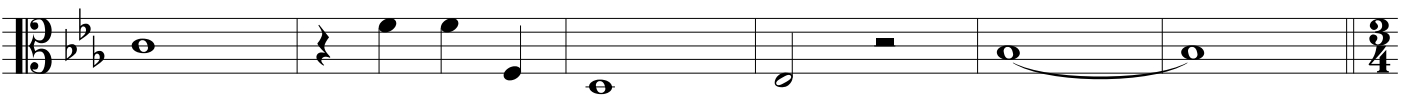

(♩ = 100)

31

37

43

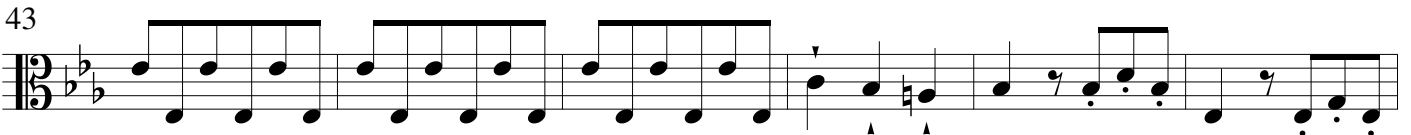

49

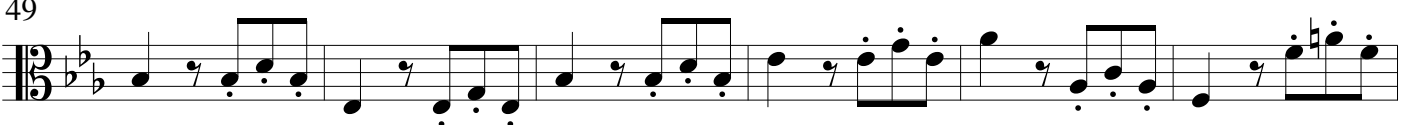

55

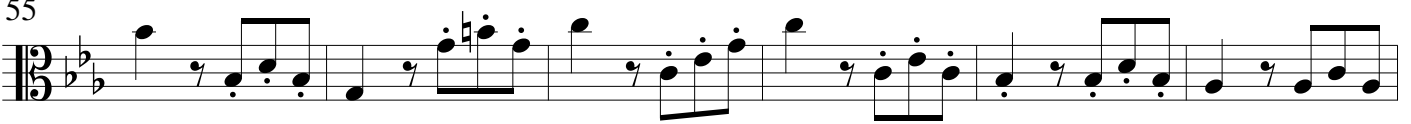

61

Quam olim

65 (♩ = 100)

Sanctus

Larghetto (♩ = 80)

Hosanna

38 $\frac{3}{8}$ (♩ = 80)

Agnus Dei

(♩ = 80)

6

11

16

21

24 (♩ = 50)

32

40

48

56

Missa Defunctorum - Agnus Dei

64

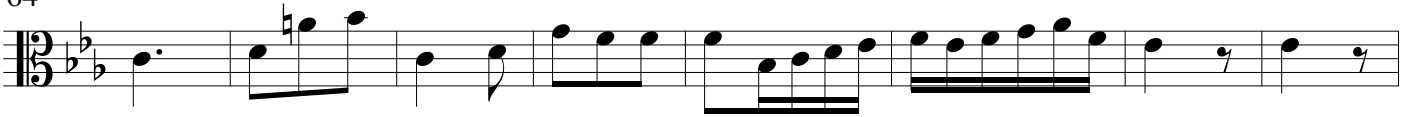

72

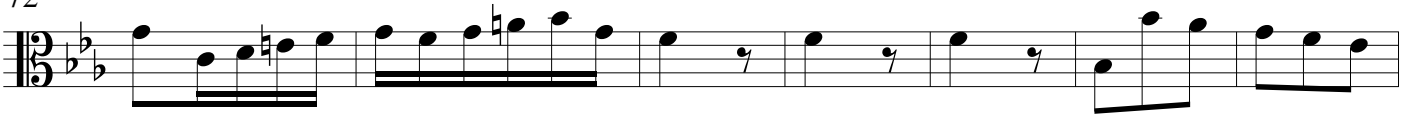

79

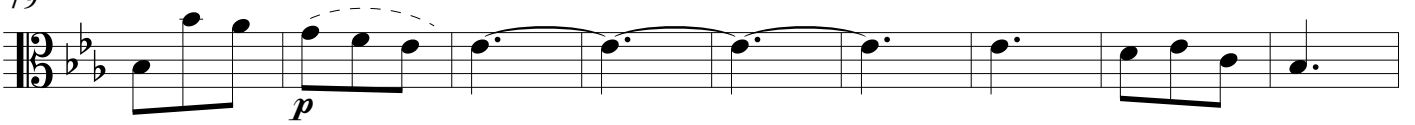

88

96

103

111

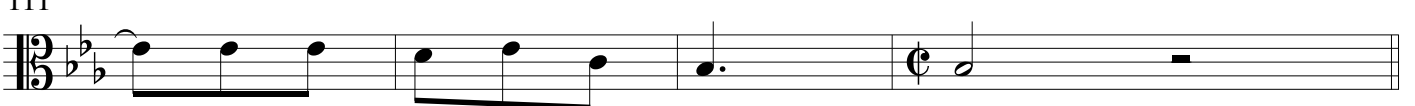

[Attacca Communio *Lux aeterna*]

Missa Defunctorum - Communio

57 Adagio (♩ = 60)

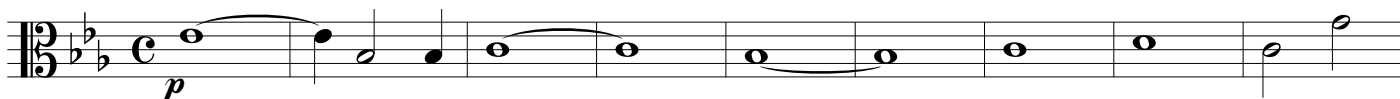

66

73

82

87

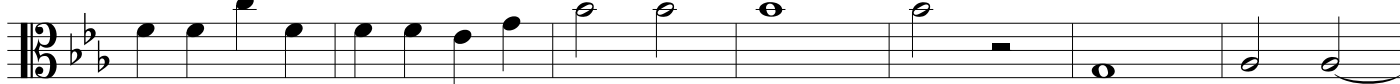

94

101

105

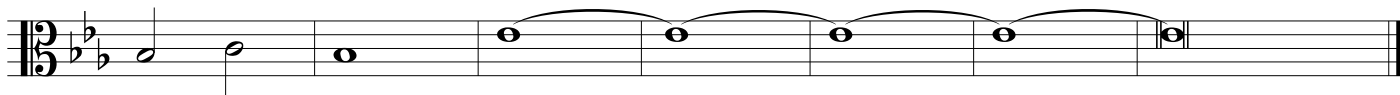

Basso
continuo

MISSA DEFUNCTORUM

Niccolò Jommelli
1714 - 1774

Larghetto (♩ = 60)

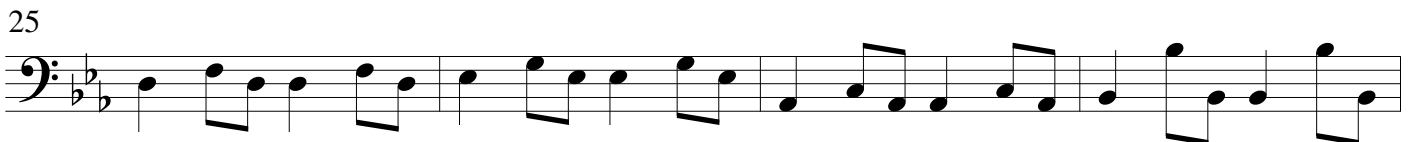
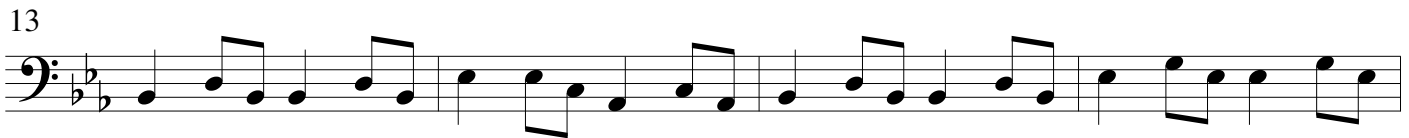

Source: Manuscript full score, ca. 1756-80.
Metronome figures are editorial.

Missa Defunctorum - Kyrie

Kyrie (♩ = 120)

6

12

17

23

29

34

39

44

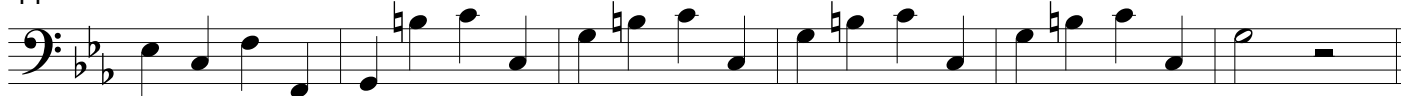

50 (♩ = 120)

Dies iræ

Moderato (♩ = 80)

f *p*

6

10

15

19

24

29

35

40

44

f *p*

50

Missa Defunctorum - Dies iræ

55 *p*

62 *f* *Tasto solo*

66

70

73 *Adantino* (♩. = 50) *p*

84 *f* *p* *f*

97 *f p f p f p f*

107 *p*

119

130

Missa Defunctorum - Dies iræ

139

Quam olim

65 $\text{\textcircled{S}}$ (♩ = 100)

72

80

88

96

104

112

121

128

Fine

Missa Defunctorum - Offertorium

137 **Adantino** (♩ = 120)

137 *p*

144

151

158

158 *f p*

165

165 *f p*

172

179

185

[Repetere *Quam olim* dal Signo al Fine]

Sanctus

Larghetto (♩ = 80)

6

11

16

21

26

31

Hosanna

38 (♩ = 80)

45

52

59

Missa Defunctorum - Sanctus

67

75

82

90

98

Benedictus

106 (♩ = 80)

112

119

125

130

134

[Repetere Hosanna dal Signo al Fine]

Agnus Dei

Missa Defunctorum - Agnus Dei

(♩ = 80)

6

11

16

21

24 (♩ = 50)

31

38

45

52

Missa Defunctorum - Agnus Dei

59

66

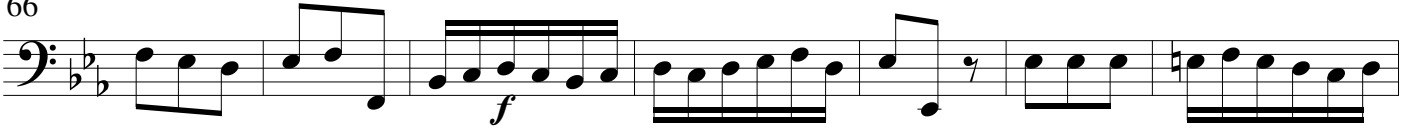

Communio

Missa Defunctorum - Communio

(♩ = 120)

9

16

25

33

43

50

57 **Adagio** (♩ = 60)

62

Missa Defunctorum - Communio

67

72

77

82

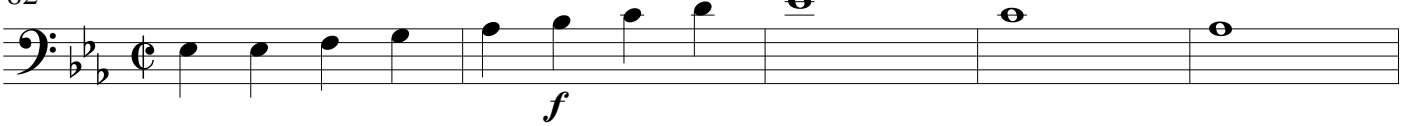

87

92

100

108

