Litanei in B

Kyrie

Joh.Cas.Aiblinger

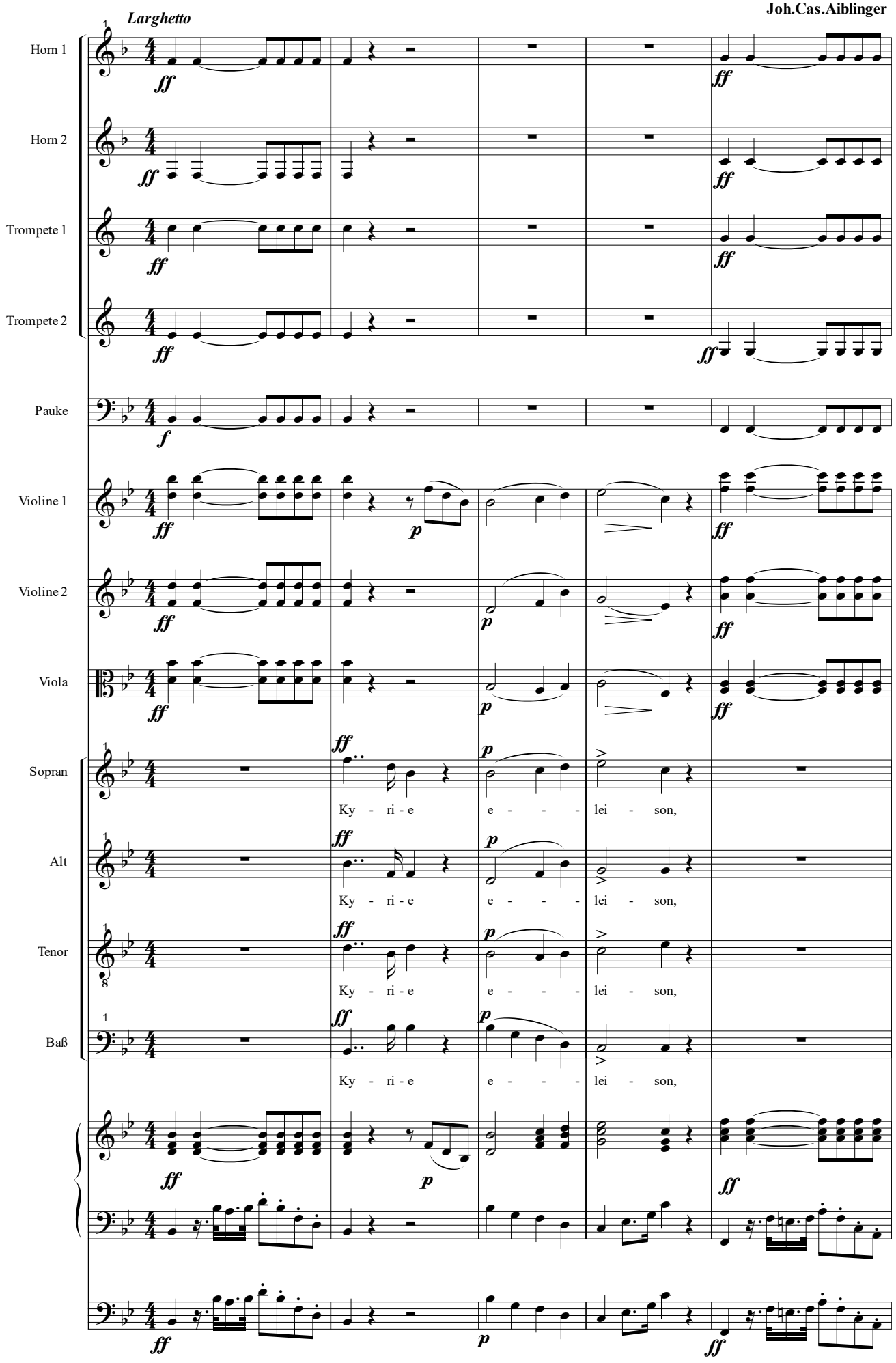

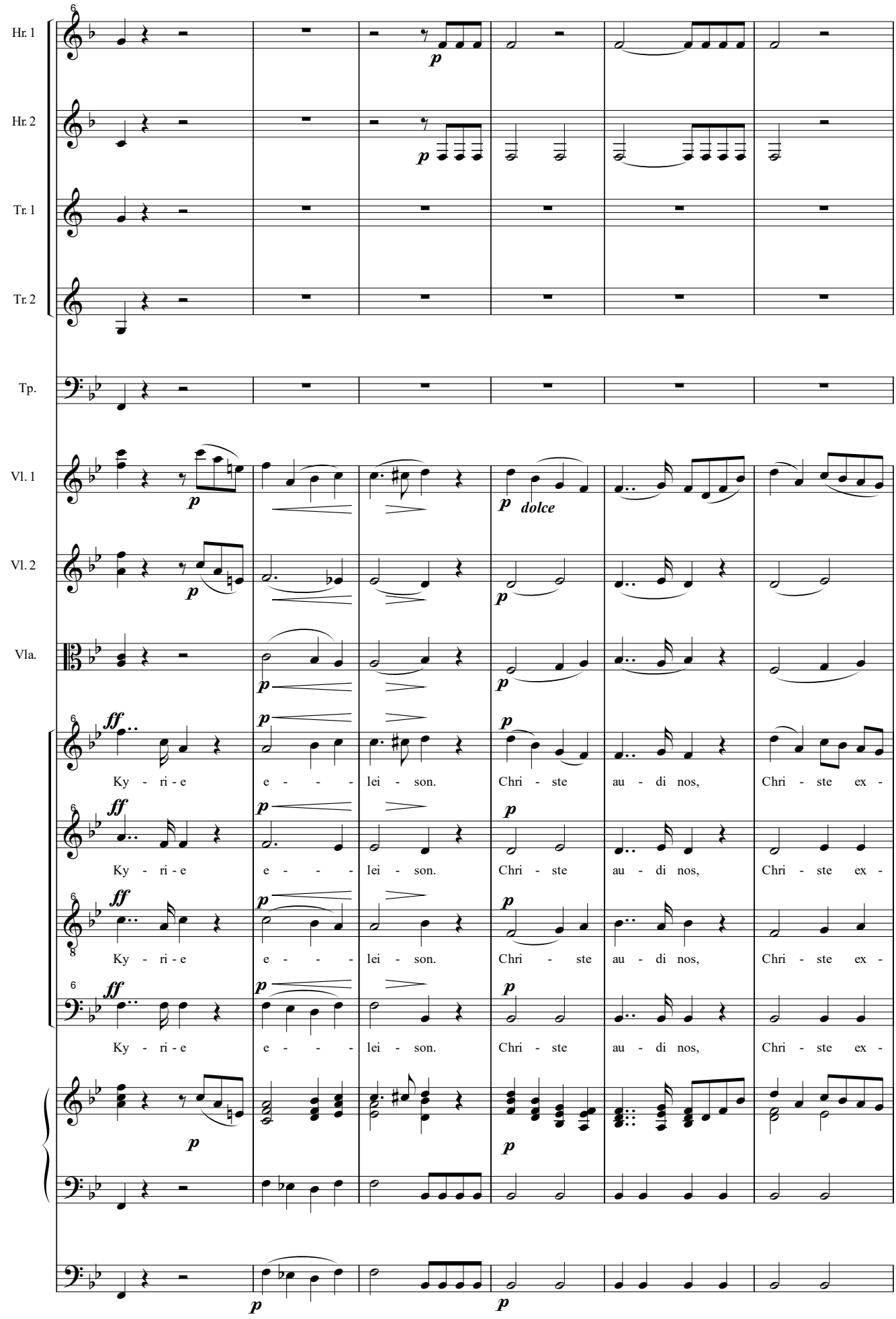
Hr. 1
Hr. 2
Tr. 1
Tr. 2
Tp.
Vl. 1
Vl. 2
Vla.
dolce
Ky - ri - e e - - - lei - son. Chri - ste au - di nos, Chri - ste ex -
Ky - ri - e e - - - lei - son. Chri - ste au - di nos, Chri - ste ex -
Ky - ri - e e - - - lei - son. Chri - ste au - di nos, Chri - ste ex -
Ky - ri - e e - - - lei - son. Chri - ste au - di nos, Chri - ste ex -

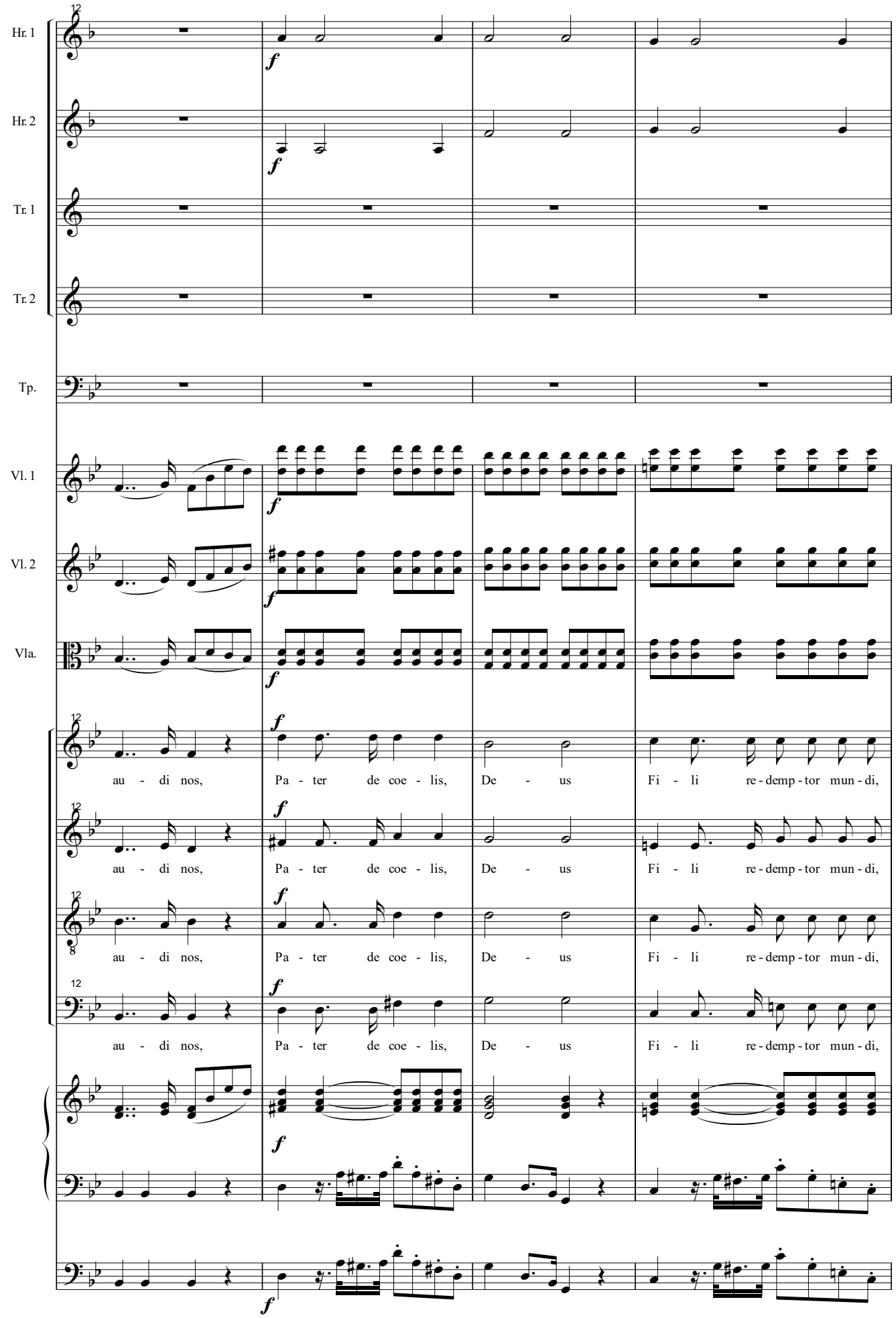
Hr. 1
Hr. 2
Tr. 1
Tr. 2
Tp.
Vl. 1
Vl. 2
Vla.
au - di nos, Pa - ter de coe - lis, De - us Fi - li re - demp - tor mun - di,
au - di nos, Pa - ter de coe - lis, De - us Fi - li re - demp - tor mun - di,
au - di nos, Pa - ter de coe - lis, De - us Fi - li re - demp - tor mun - di,
au - di nos, Pa - ter de coe - lis, De - us Fi - li re - demp - tor mun - di,

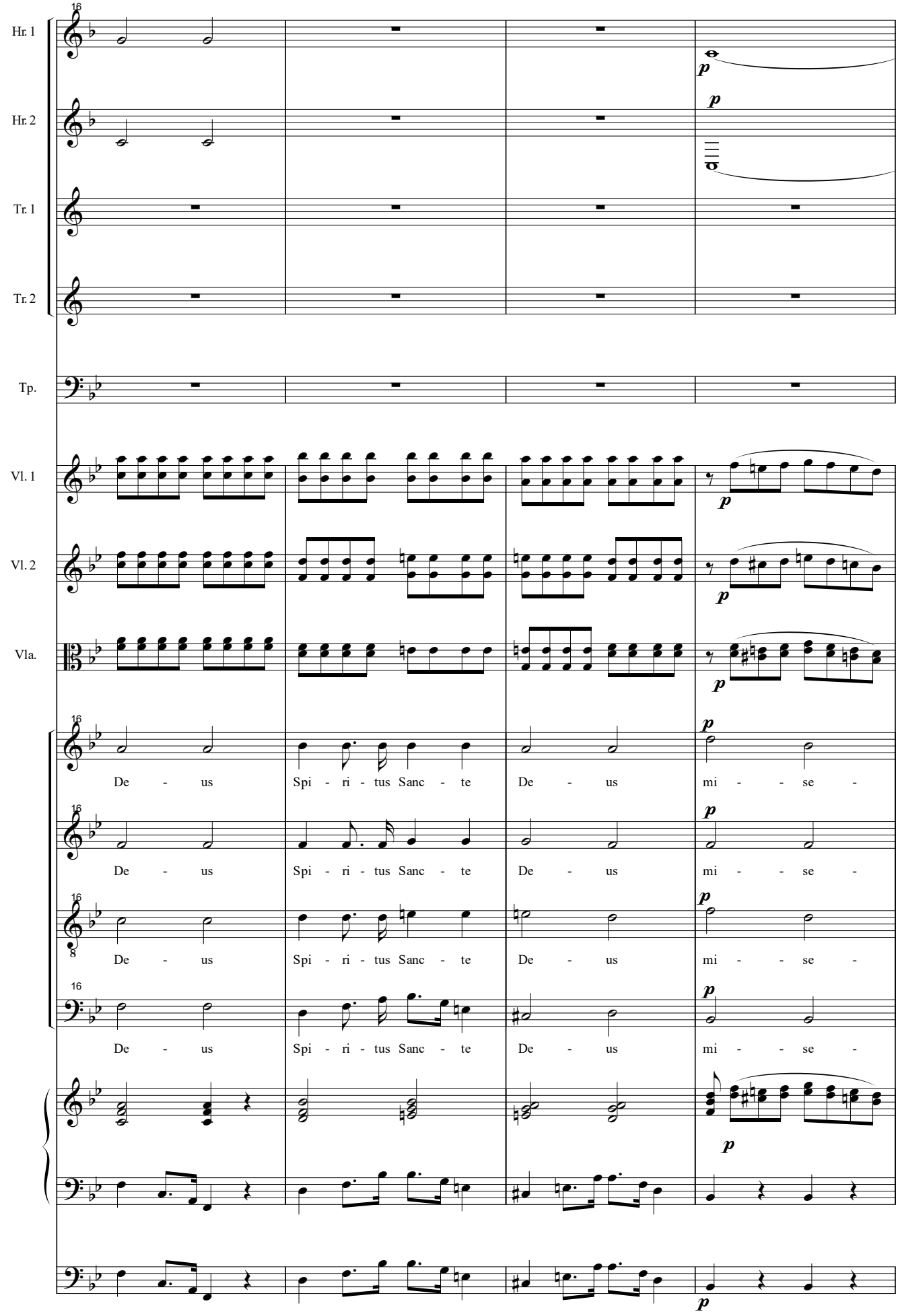
Hr. 1
Hr. 2
Tr. 1
Tr. 2
Tp.
Vl. 1
Vl. 2
Vla.
De - us Spi - ri - tus Sanc - te De - us mi - se -
De - us Spi - ri - tus Sanc - te De - us mi - se -
De - us Spi - ri - tus Sanc - te De - us mi - se -
De - us Spi - ri - tus Sanc - te De - us mi - se -

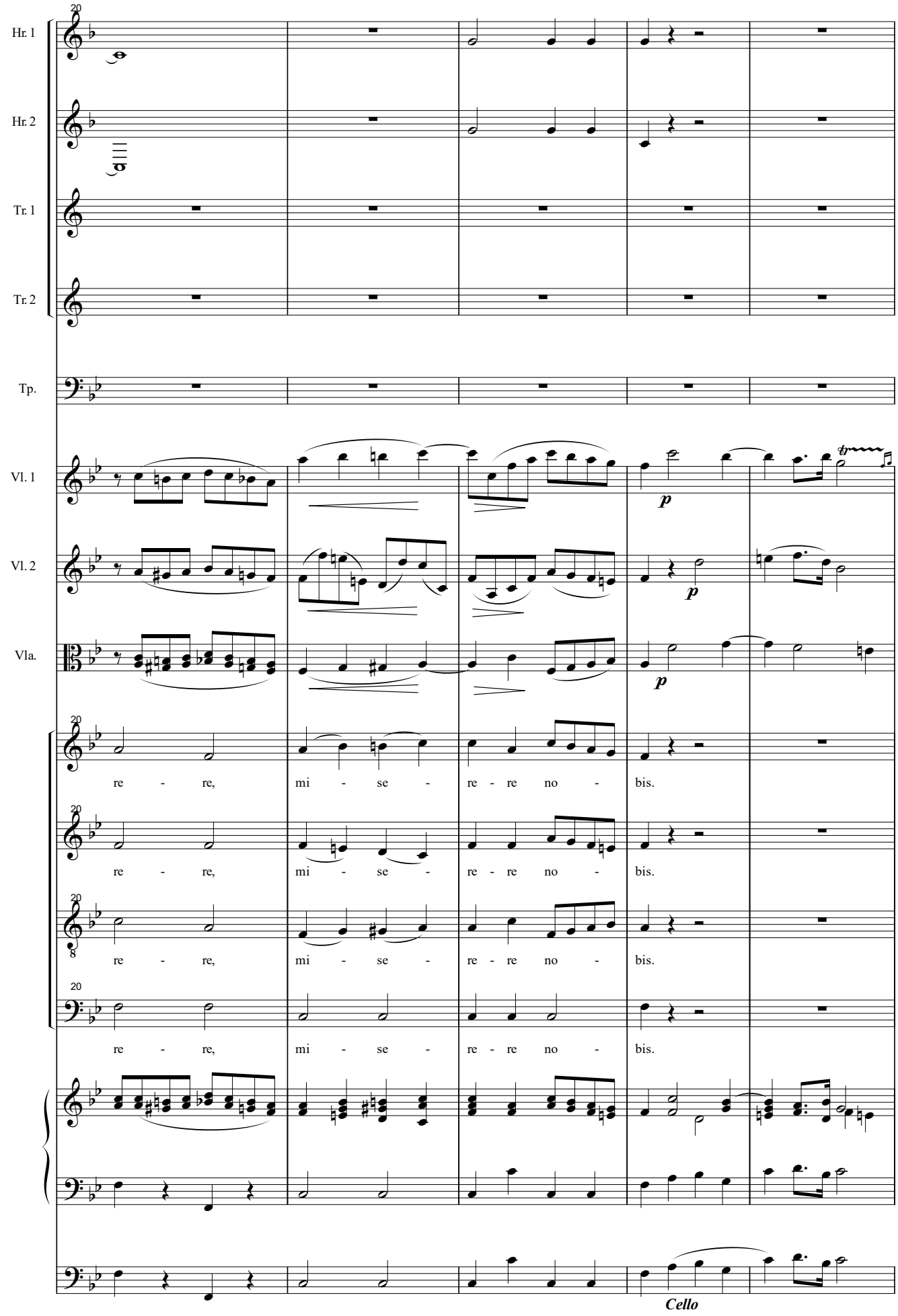
Hr. 1
Hr. 2
Tr. 1
Tr. 2
Tp.
Vl. 1
Vl. 2
Vla.
20
p
re - re, mi - se - re - re no - bis.
Cello

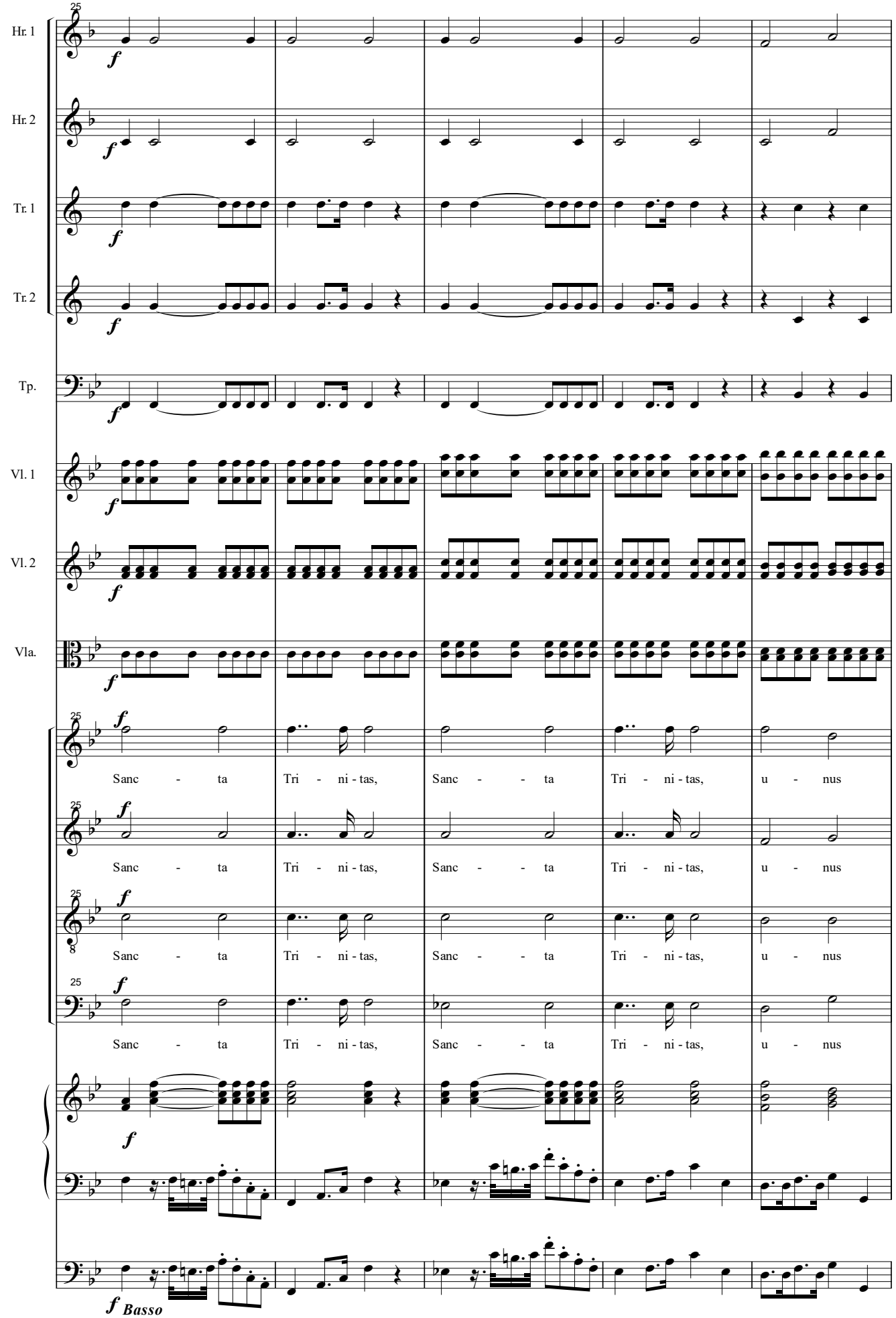
Hr. 1
Hr. 2
Tr. 1
Tr. 2
Tp.
Vl. 1
Vl. 2
Vla.
Sanc - ta Tri - ni - tas, Sanc - - ta Tri - ni - tas, u - nus
Basso

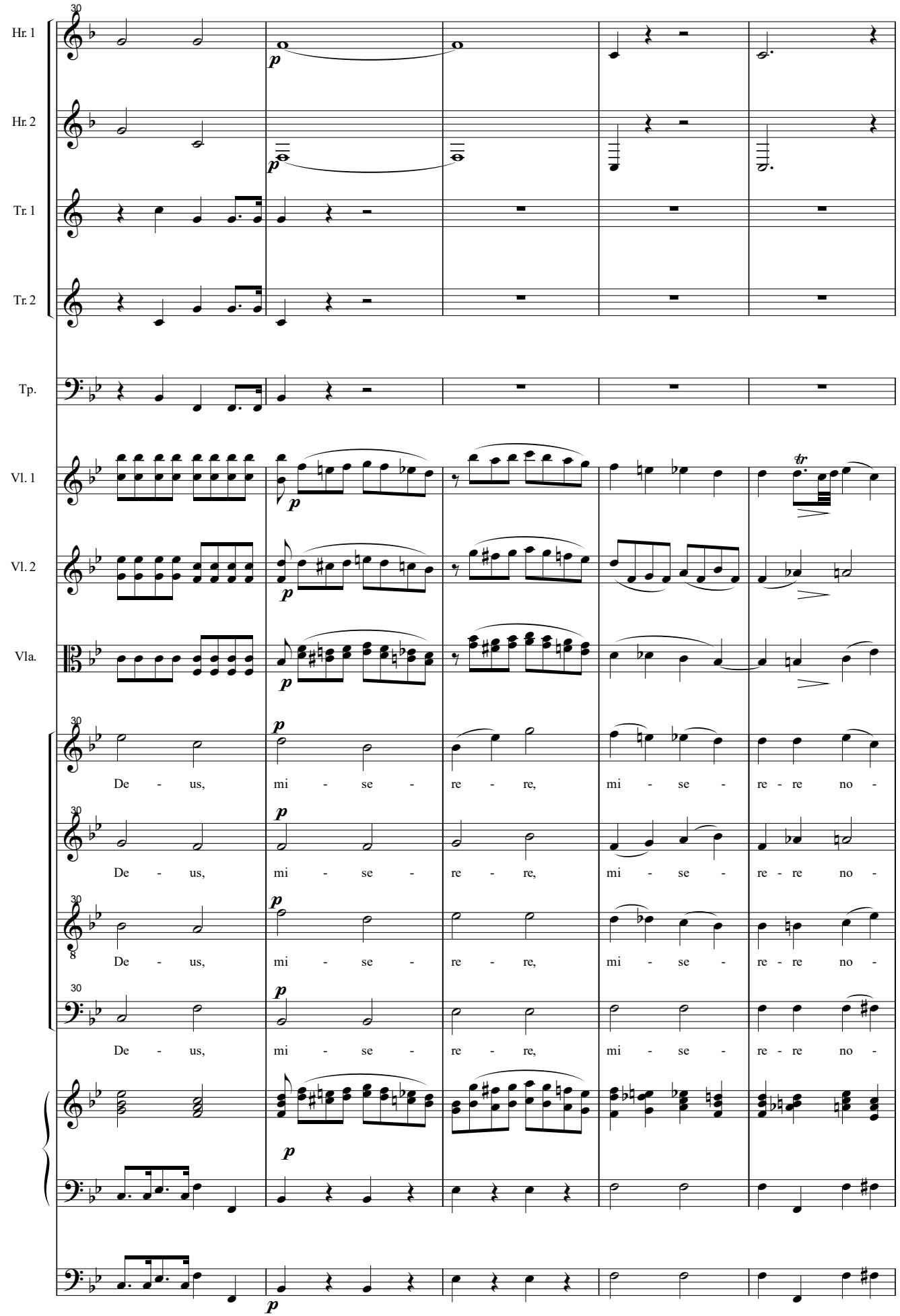
Hr. 1
Hr. 2
Tr. 1
Tr. 2
Tp.
Vl. 1
Vl. 2
Vla.
30
p
tr
De - us, mi - se - re - re, mi - se - re - re no -
8

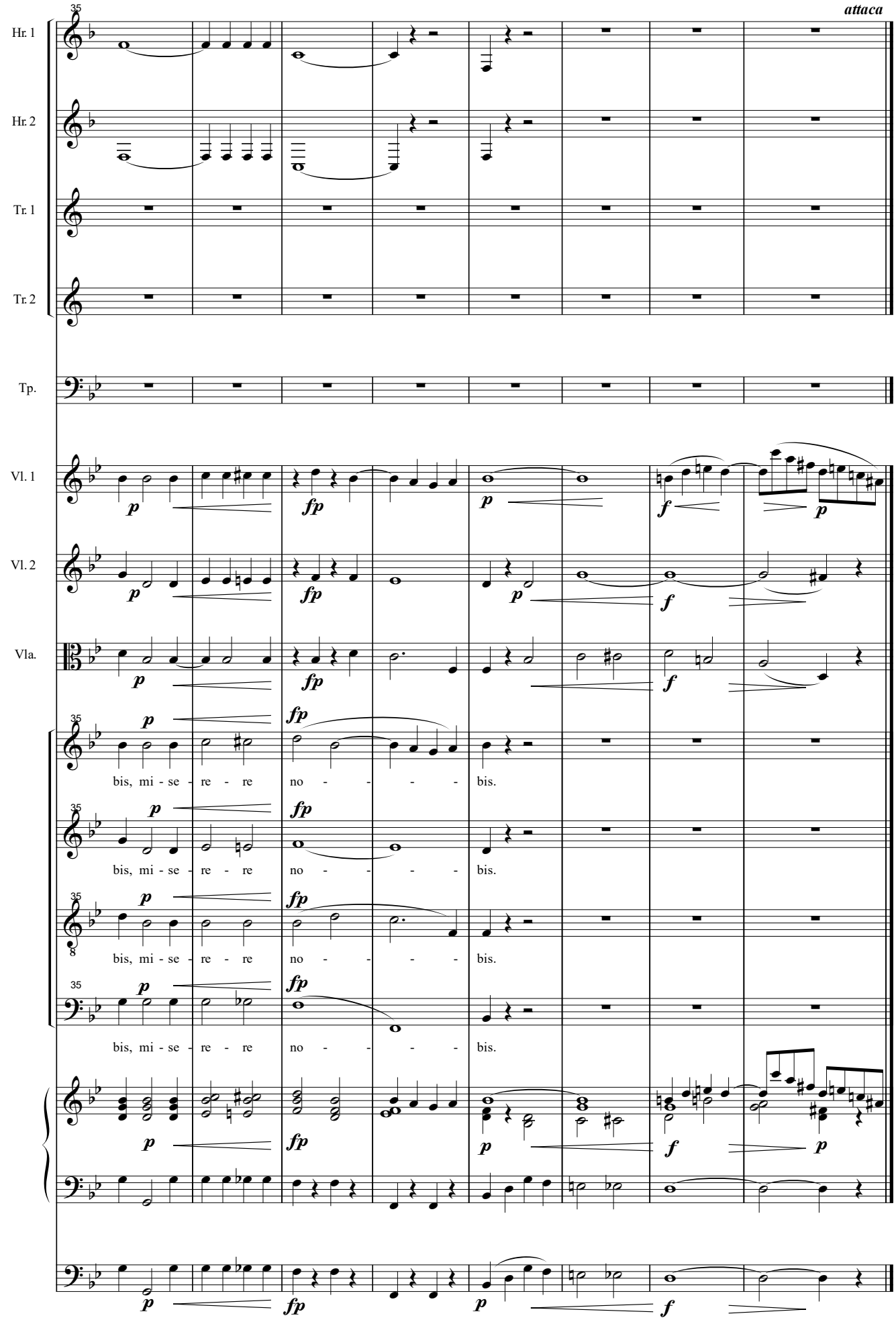
attaca
35
Hr. 1
Hr. 2
Tr. 1
Tr. 2
Tp.
Vl. 1
Vl. 2
Vla.
bis, mi - se - re - re no - - - - bis.
bis, mi - se - re - re no - - - - bis.
bis, mi - se - re - re no - - - - bis.
bis, mi - se - re - re no - - - - bis.

Sancta Maria

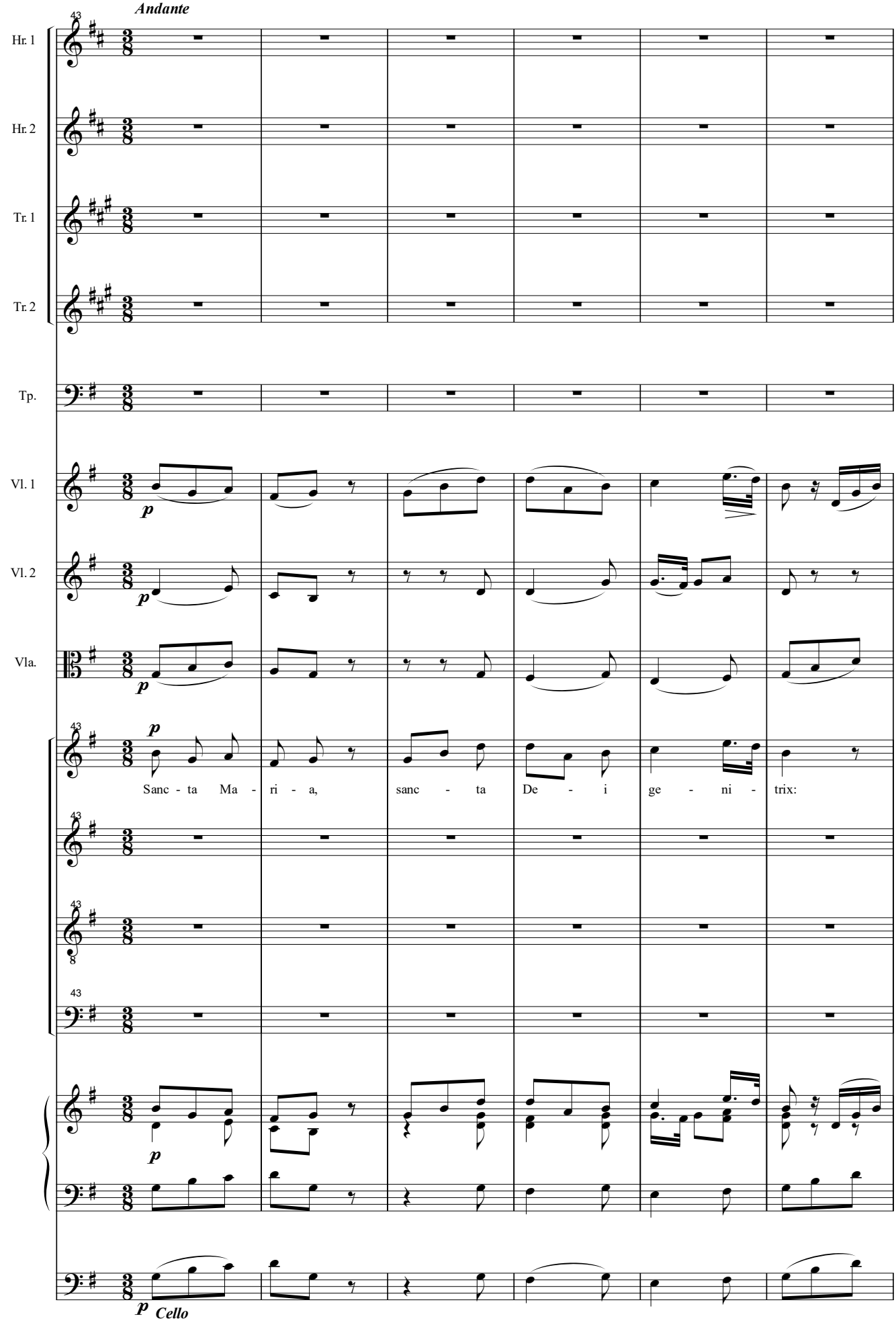

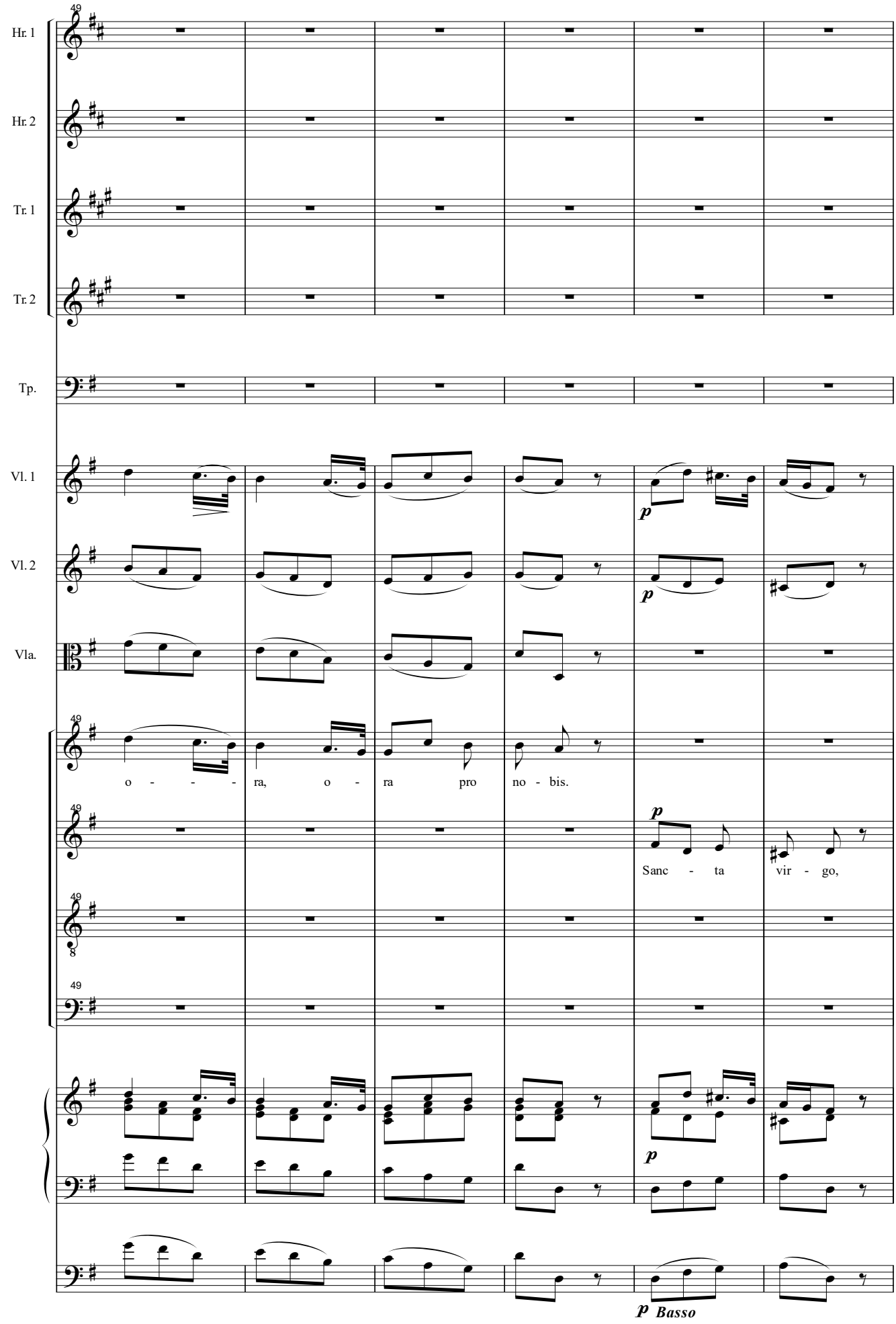
Hr. 1
Hr. 2
Tr. 1
Tr. 2
Tp.
Vl. 1
Vl. 2
Vla.
o - - - ra, o - ra pro no - bis.
Sanc - ta vir - go,
p
Basso

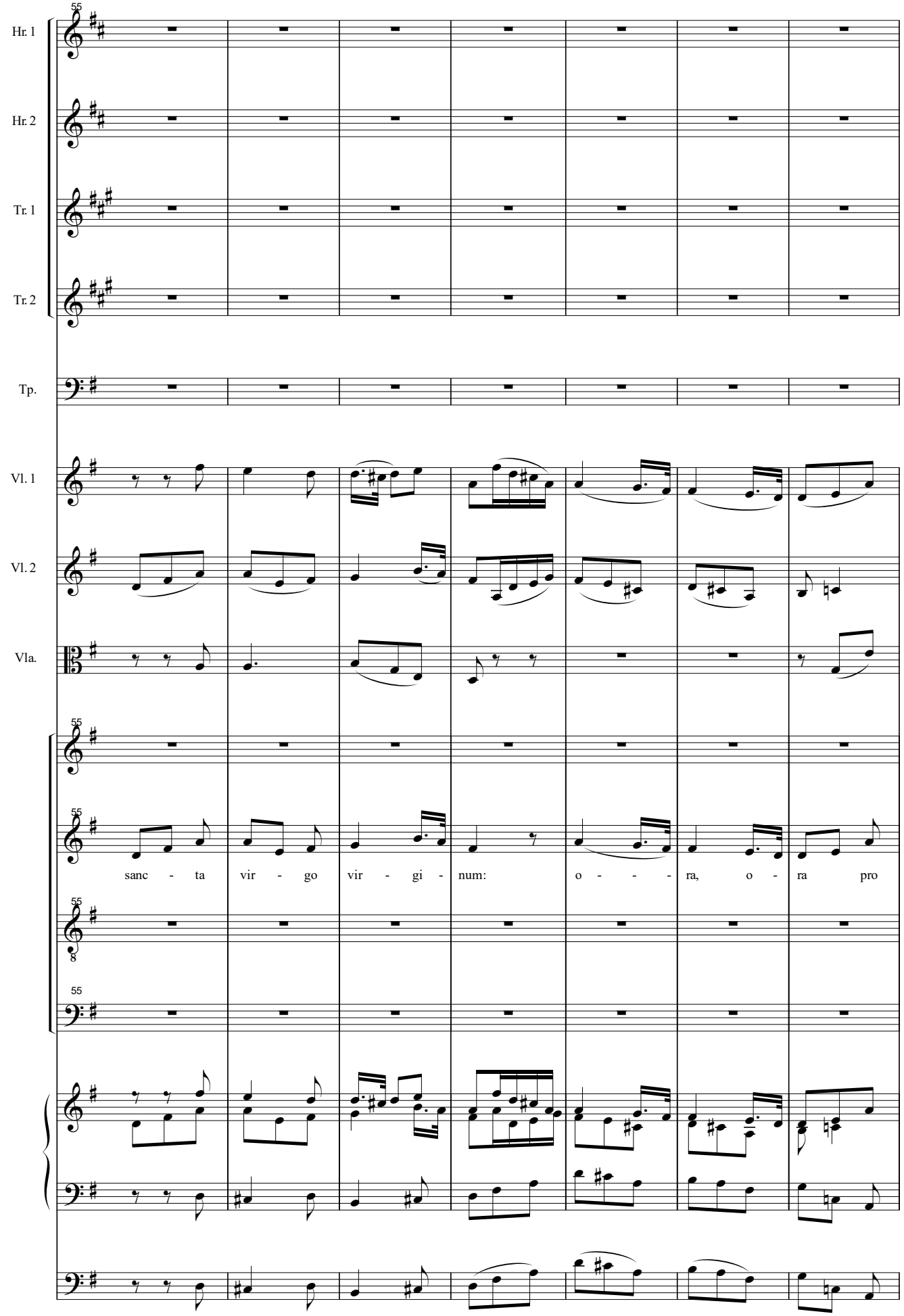
Hr. 1
Hr. 2
Tr. 1
Tr. 2
Tp.
Vl. 1
Vl. 2
Vla.
sanc - ta vir - go vir - gi - num: o - - - ra, o - ra pro

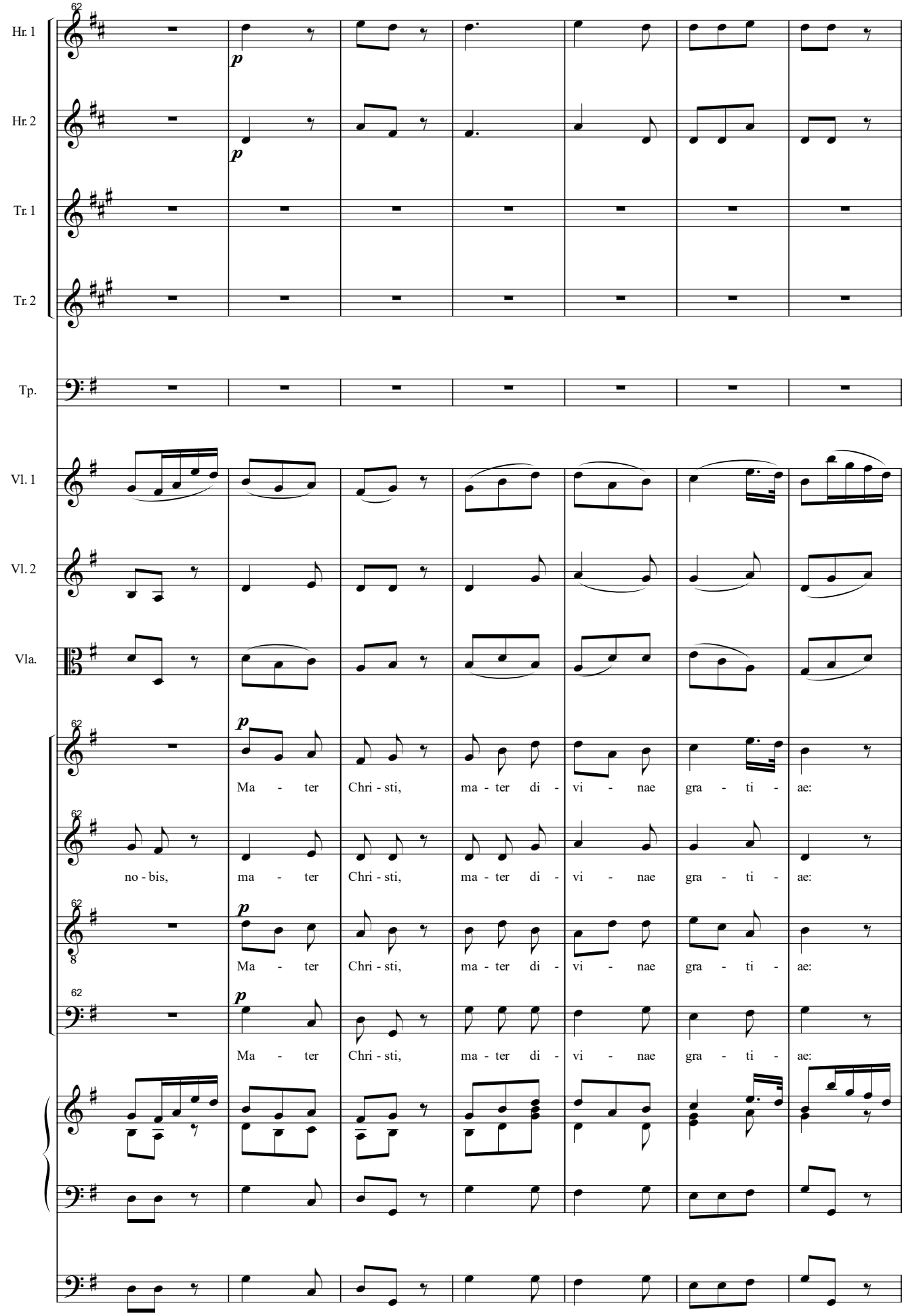
Hr. 1
Hr. 2
Tr. 1
Tr. 2
Tp.
Vl. 1
Vl. 2
Vla.
62
p
Ma - ter Chri - sti, ma - ter di - vi - nae gra - ti - ae:
no - bis, ma - ter Chri - sti, ma - ter di - vi - nae gra - ti - ae:
8

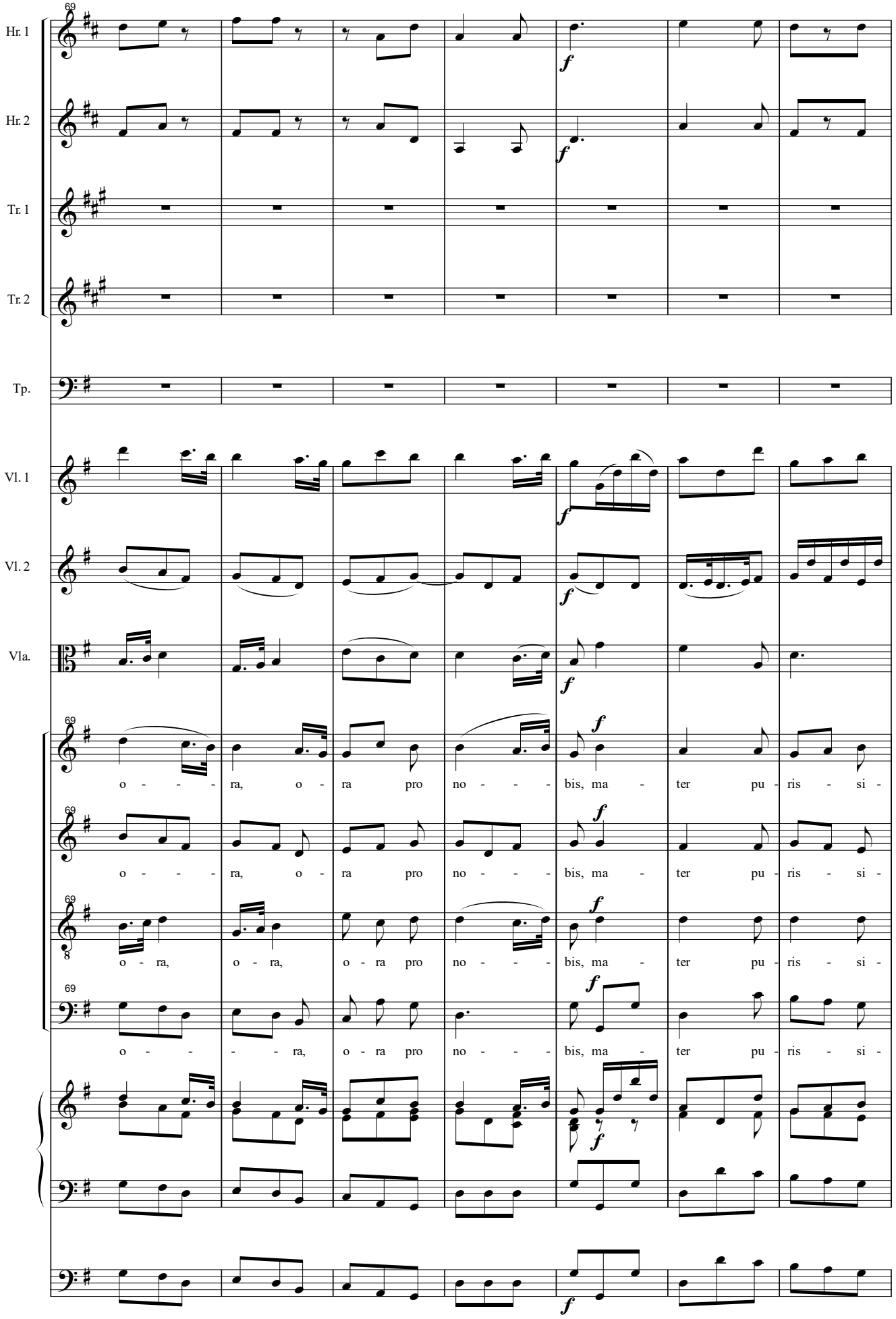
Hr. 1
Hr. 2
Tr. 1
Tr. 2
Tp.
Vl. 1
Vl. 2
Vla.
69
f
o - - - ra, o - ra pro no - - - bis, ma - ter pu - ris - si -
o - - - ra, o - ra pro no - - - bis, ma - ter pu - ris - si -
8
o - ra, o - ra, o - ra pro no - - - bis, ma - ter pu - ris - si -
o - - - - ra, o - ra pro no - - - bis, ma - ter pu - ris - si -

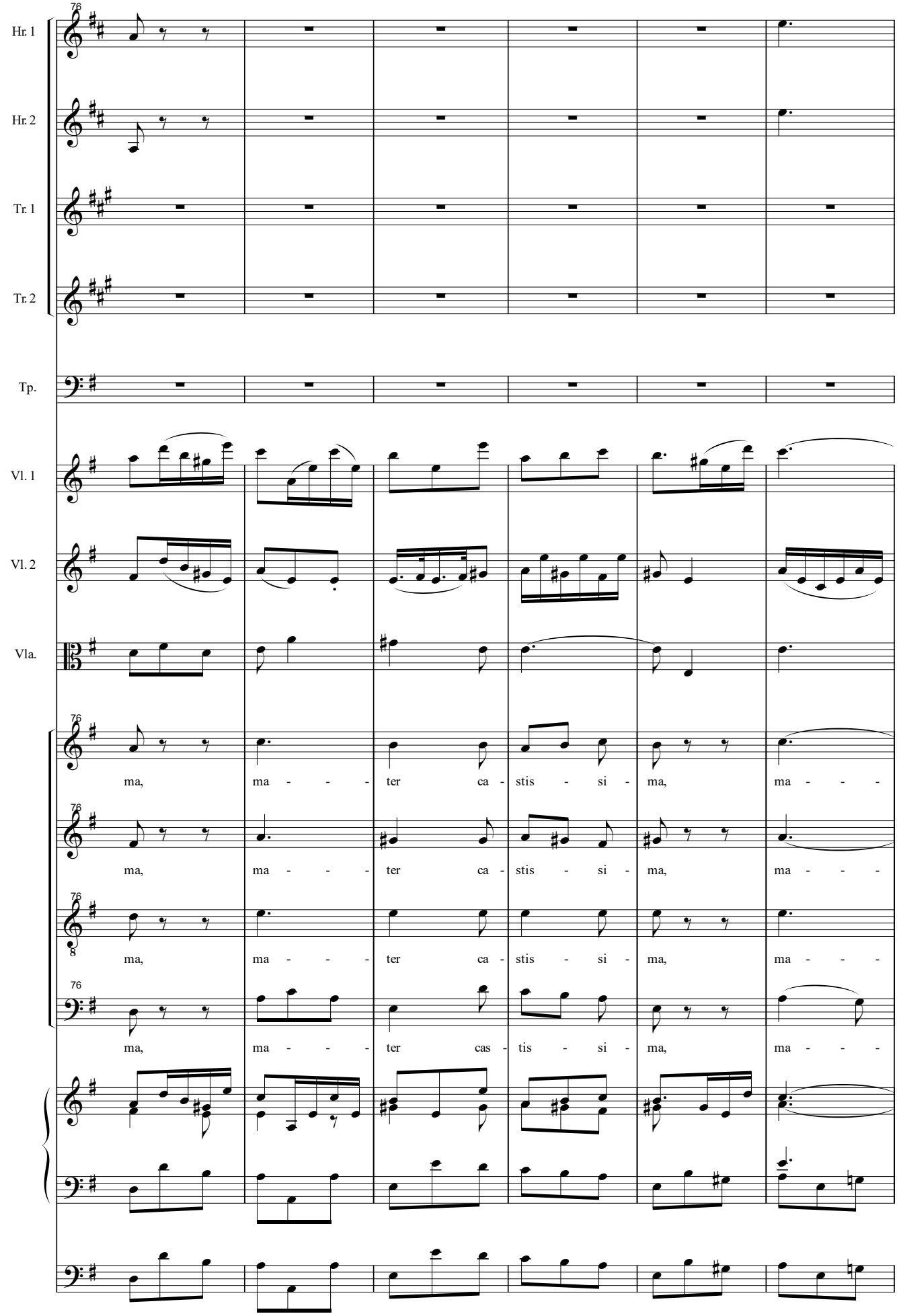
Hr. 1
Hr. 2
Tr. 1
Tr. 2
Tp.
Vl. 1
Vl. 2
Vla.
76
ma, ma - - - ter ca - stis - si - ma, ma - - -
ma, ma - - - ter ca - stis - si - ma, ma - - -
8
ma, ma - - - ter ca - stis - si - ma, ma - - -
ma, ma - - - ter cas - tis - si - ma, ma - - -

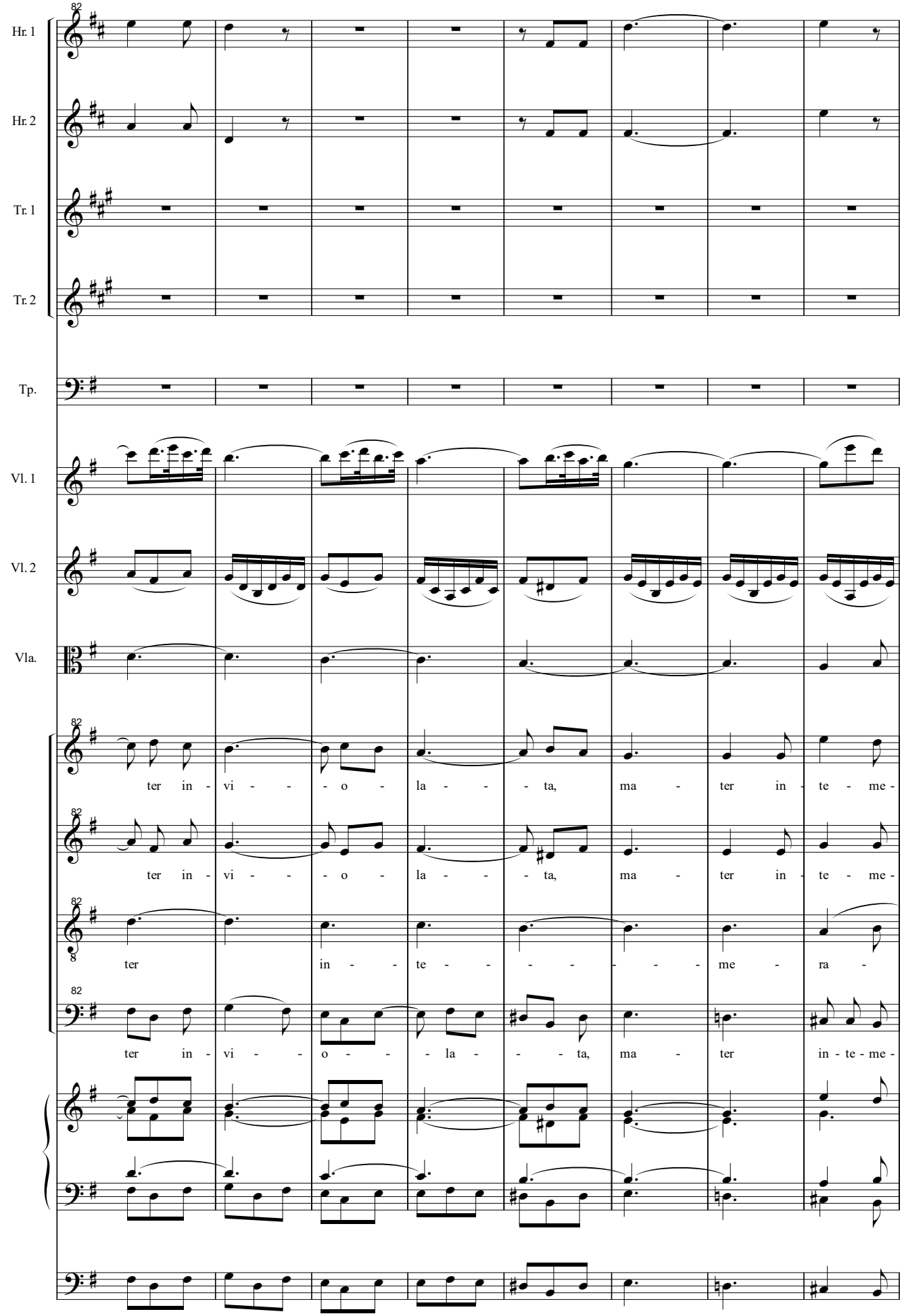
82
Hr. 1
Hr. 2
Tr. 1
Tr. 2
Tp.
Vl. 1
Vl. 2
Vla.
ter in - vi - - - o - la - - - ta, ma - ter in - te - me -
ter in - vi - - - o - la - - - ta, ma - ter in - te - me -
8
ter in - - te - - - - - - - - me - ra -
ter in - vi - - - o - - - la - - - ta, ma - ter in - te - me -

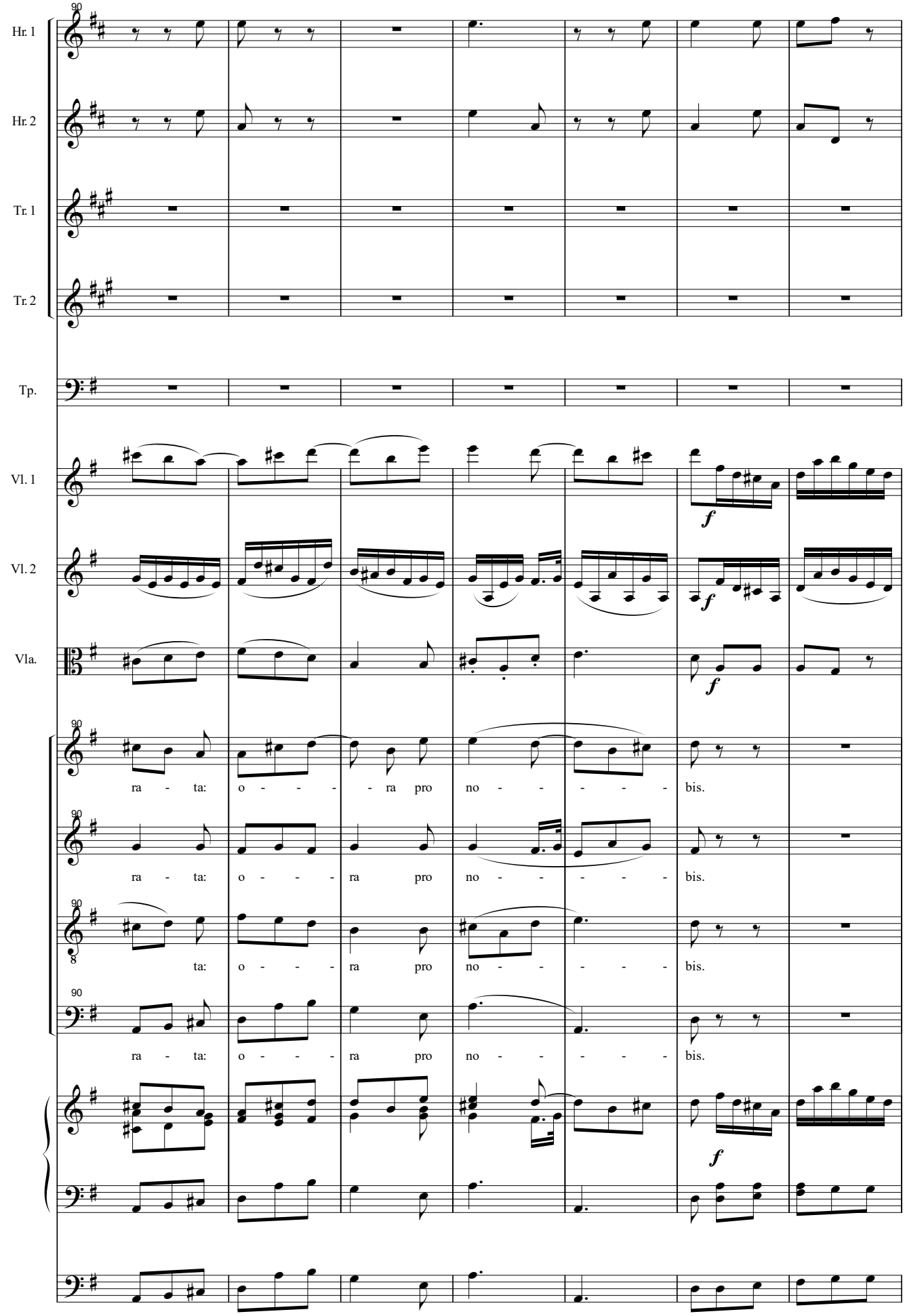
Hr. 1
Hr. 2
Tr. 1
Tr. 2
Tp.
Vl. 1
Vl. 2
Vla.
90
f
ra - ta: o - - - - ra pro no - - - - - bis.
ra - ta: o - - - - ra pro no - - - - - bis.
ta: o - - - - ra pro no - - - - - bis.
ra - ta: o - - - - ra pro no - - - - - bis.

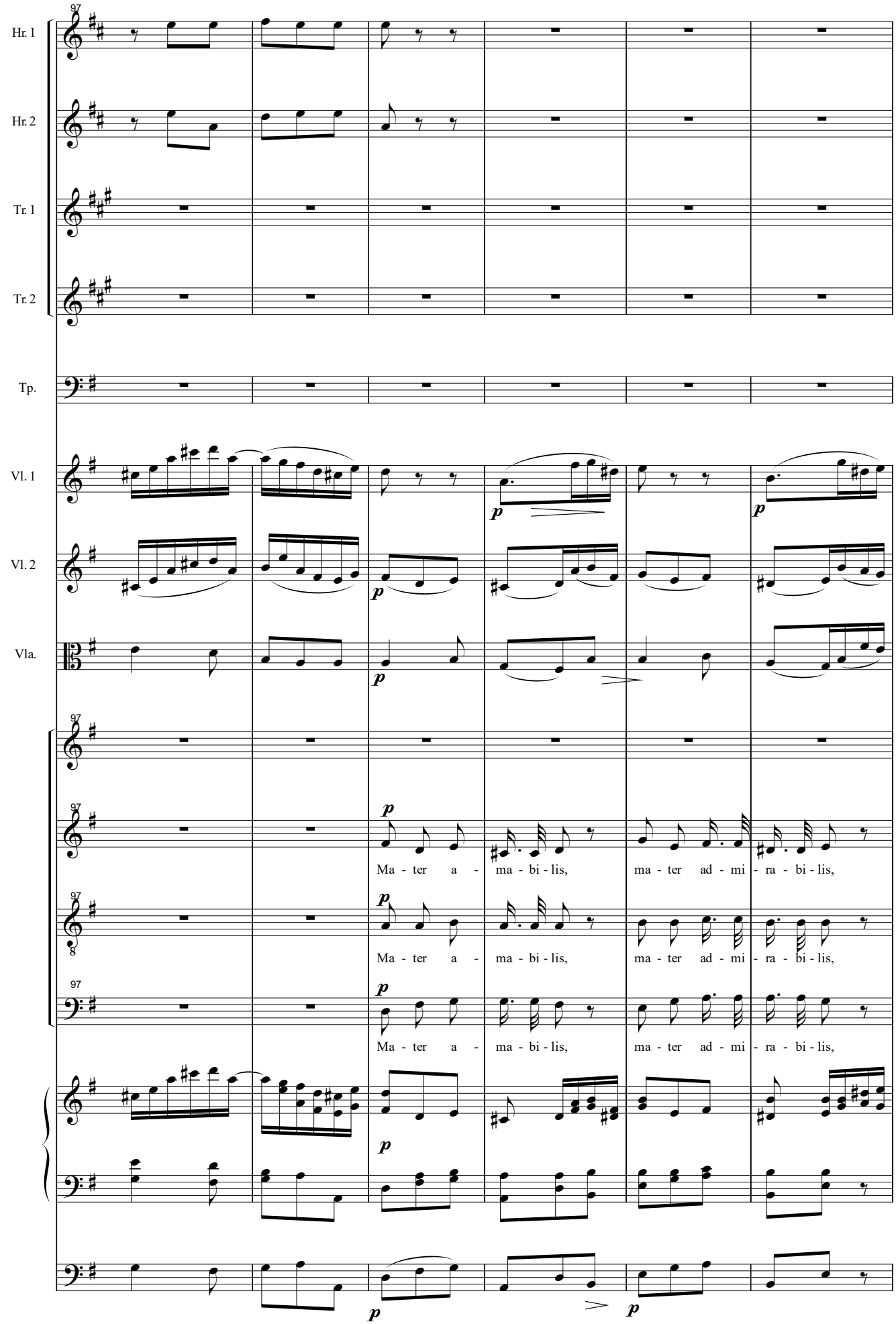
Hr. 1
Hr. 2
Tr. 1
Tr. 2
Tp.
Vl. 1
Vl. 2
Vla.
97
p
Ma - ter a - ma - bi - lis, ma - ter ad - mi - ra - bi - lis,
Ma - ter a - ma - bi - lis, ma - ter ad - mi - ra - bi - lis,
Ma - ter a - ma - bi - lis, ma - ter ad - mi - ra - bi - lis,

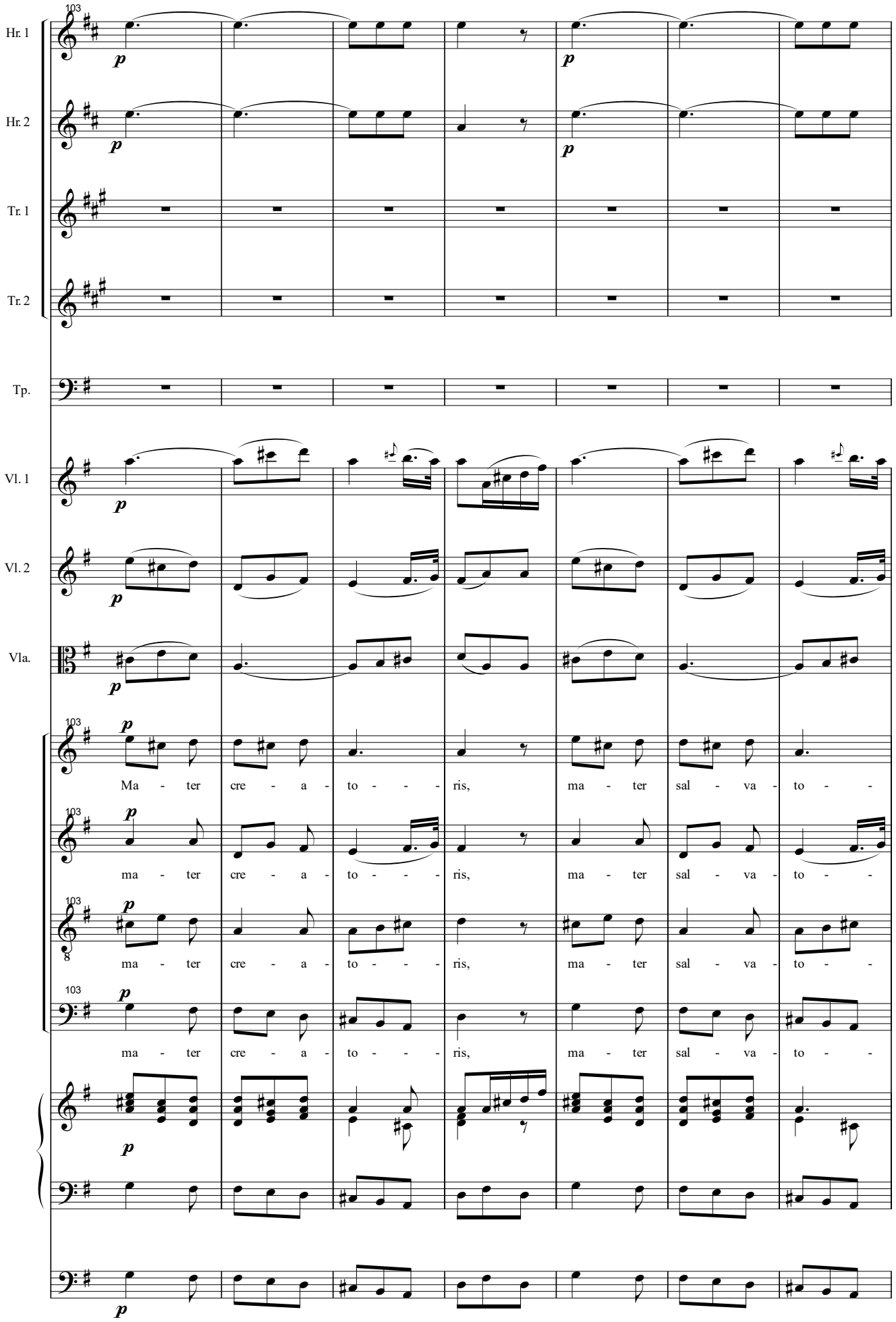
Hr. 1
Hr. 2
Tr. 1
Tr. 2
Tp.
Vl. 1
Vl. 2
Vla.
103
p
Ma - ter cre - a - to - - - ris, ma - ter sal - va - to - -
ma - ter cre - a - to - - - ris, ma - ter sal - va - to - -
8
ma - ter cre - a - to - - - ris, ma - ter sal - va - to - -
ma - ter cre - a - to - - - ris, ma - ter sal - va - to - -

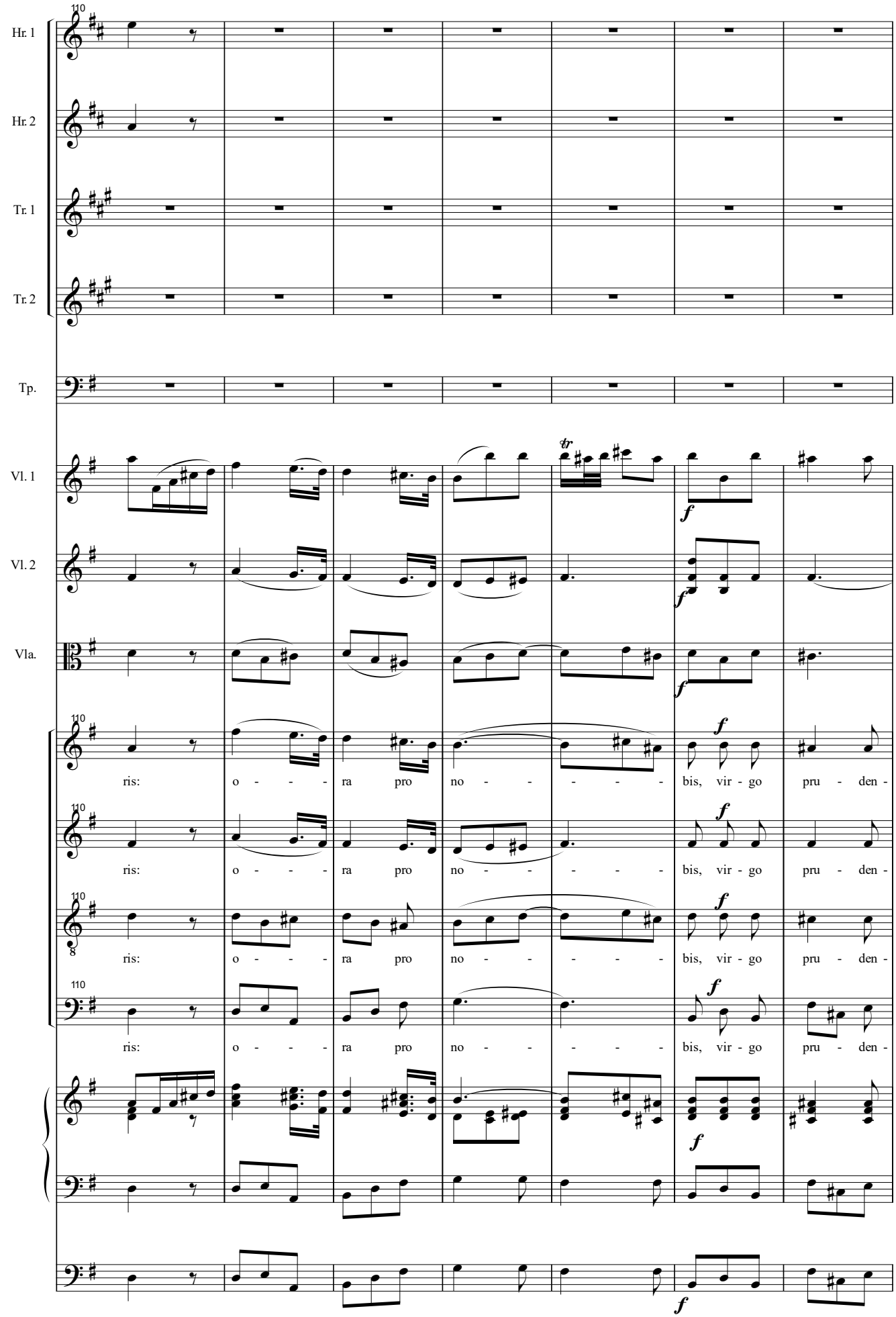
Hr. 1
Hr. 2
Tr. 1
Tr. 2
Tp.
Vl. 1
Vl. 2
Vla.
ris: o - - - ra pro no - - - - - bis, vir - go pru - den -
ris: o - - - ra pro no - - - - - bis, vir - go pru - den -
ris: o - - - ra pro no - - - - - bis, vir - go pru - den -
ris: o - - - ra pro no - - - - - bis, vir - go pru - den -

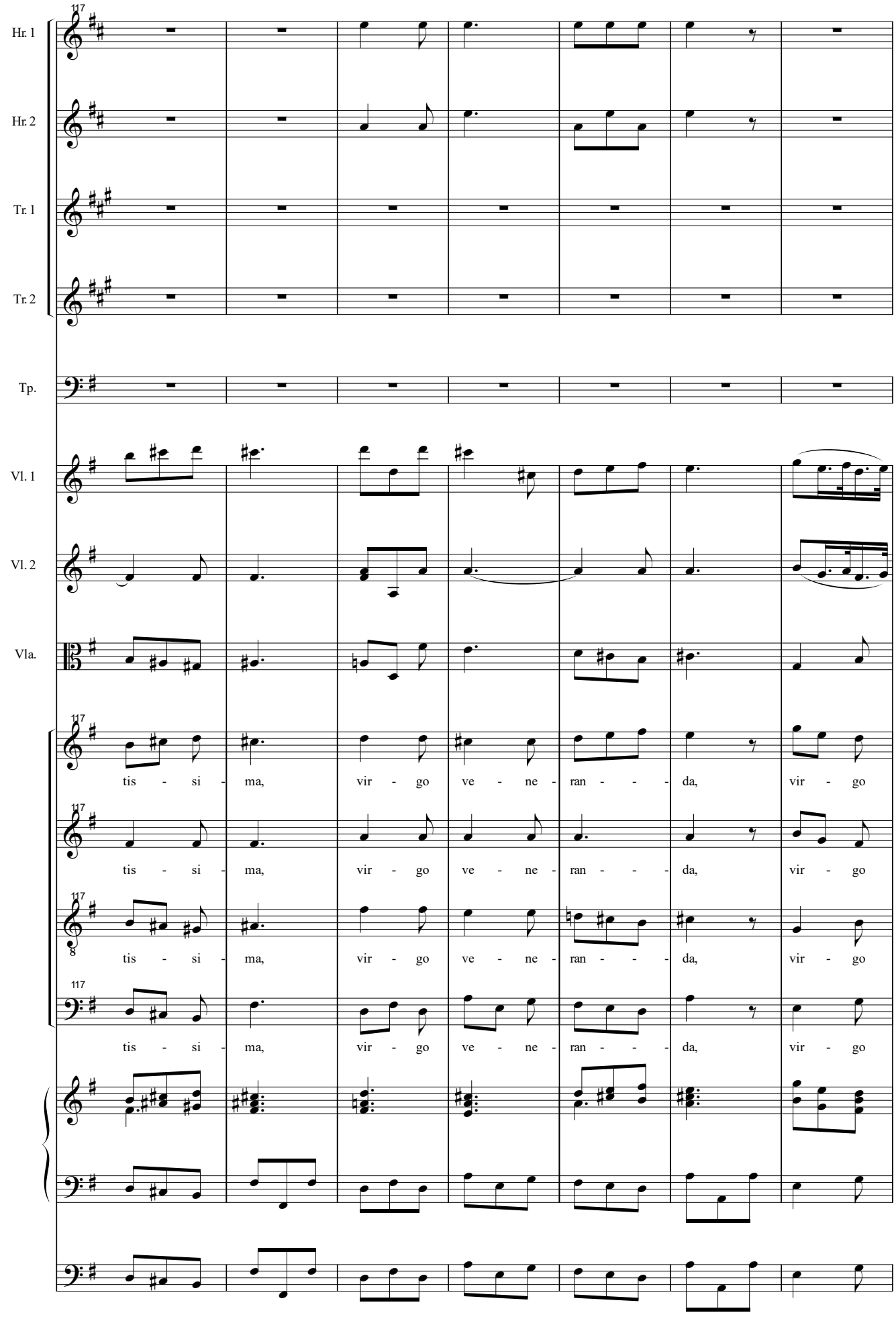
Hr. 1
Hr. 2
Tr. 1
Tr. 2
Tp.
Vl. 1
Vl. 2
Vla.
117
tis - si - ma, vir - go ve - ne - ran - - - da, vir - go
tis - si - ma, vir - go ve - ne - ran - - - da, vir - go
8
tis - si - ma, vir - go ve - ne - ran - - - da, vir - go
tis - si - ma, vir - go ve - ne - ran - - - da, vir - go

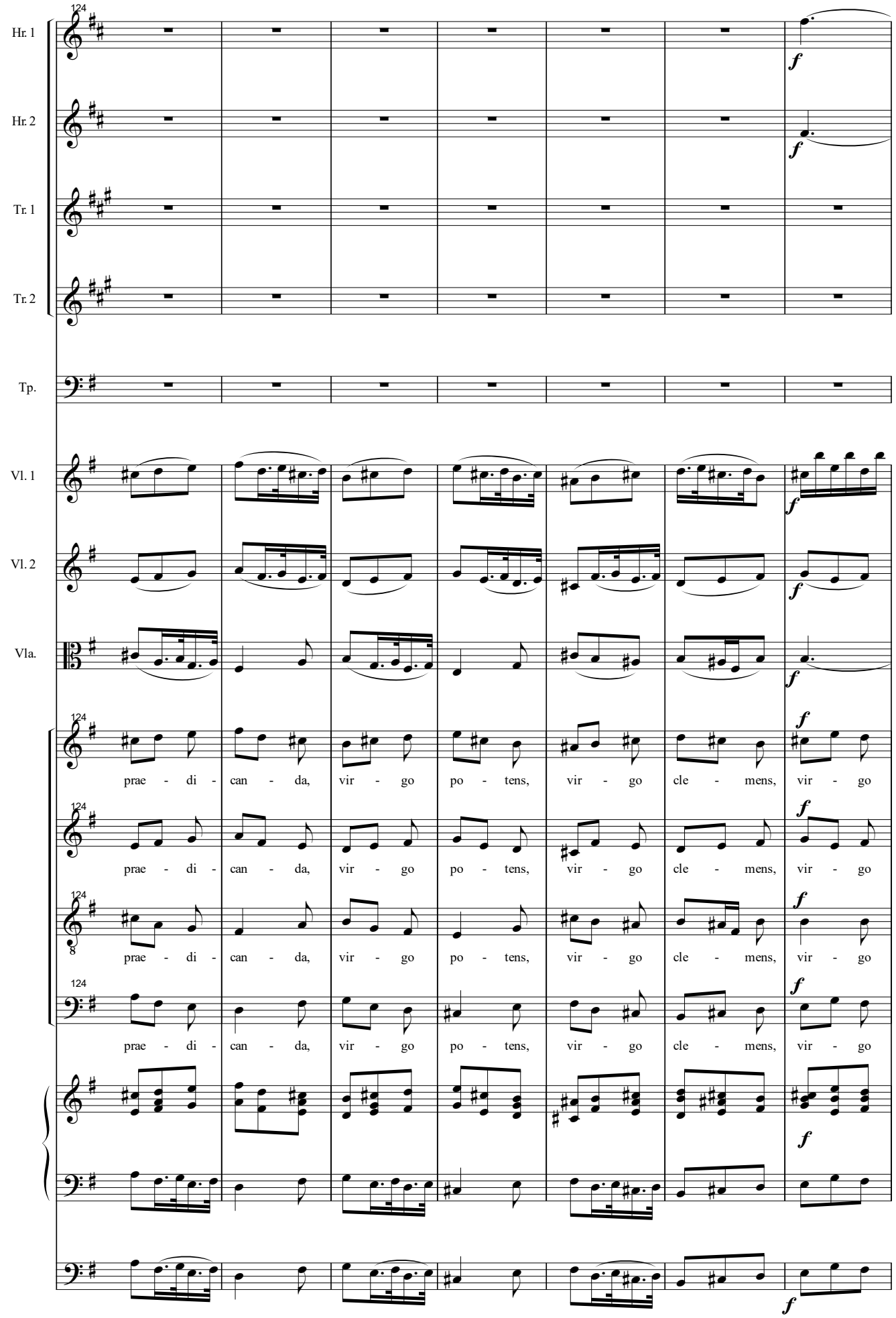
Hr. 1
Hr. 2
Tr. 1
Tr. 2
Tp.
Vl. 1
Vl. 2
Vla.
124
f
prae - di - can - da, vir - go po - tens, vir - go cle - mens, vir - go
8

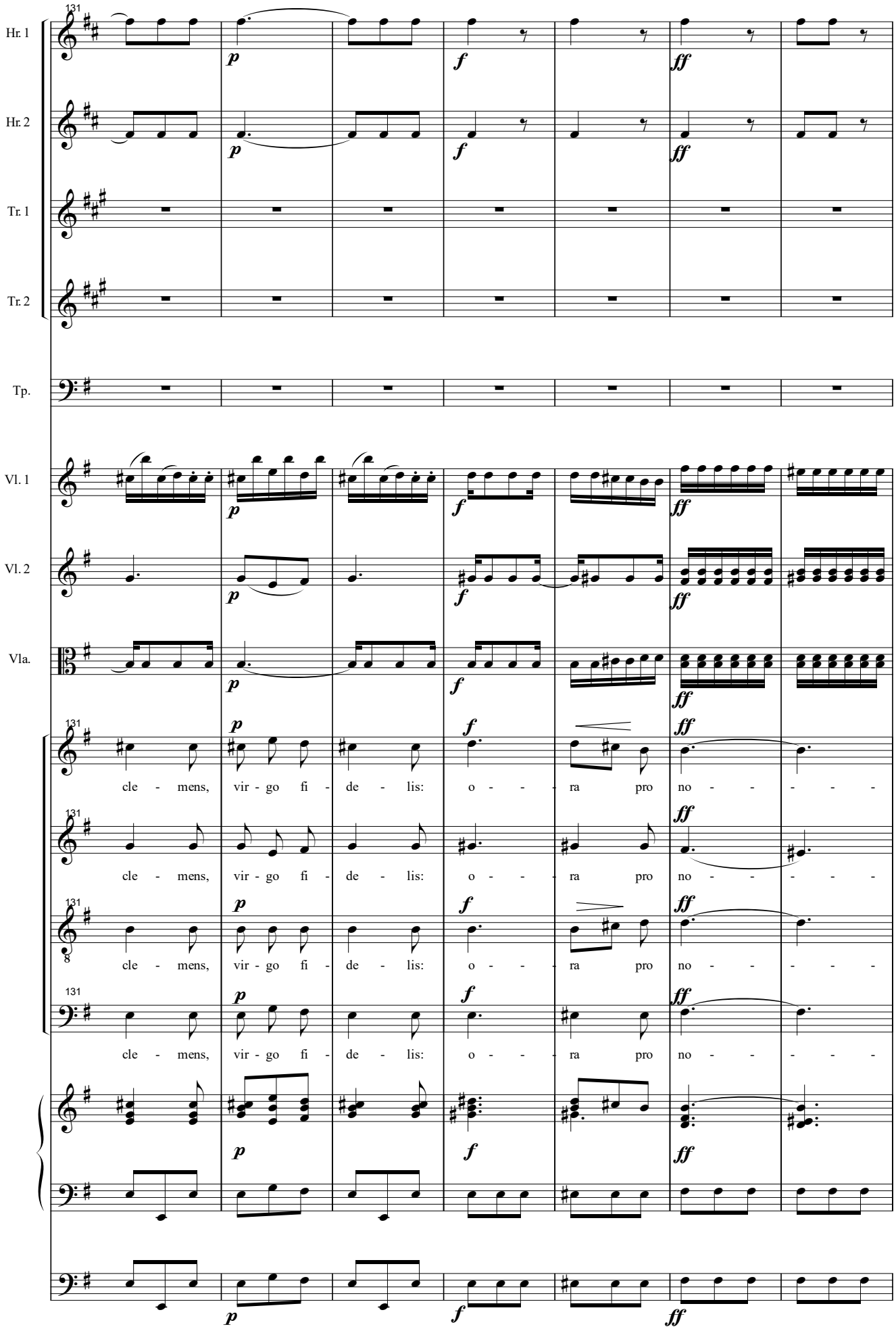
Hr. 1
Hr. 2
Tr. 1
Tr. 2
Tp.
Vl. 1
Vl. 2
Vla.
131
p
f
ff
cle - mens, vir - go fi - de - lis: o - - - ra pro no - - - - -

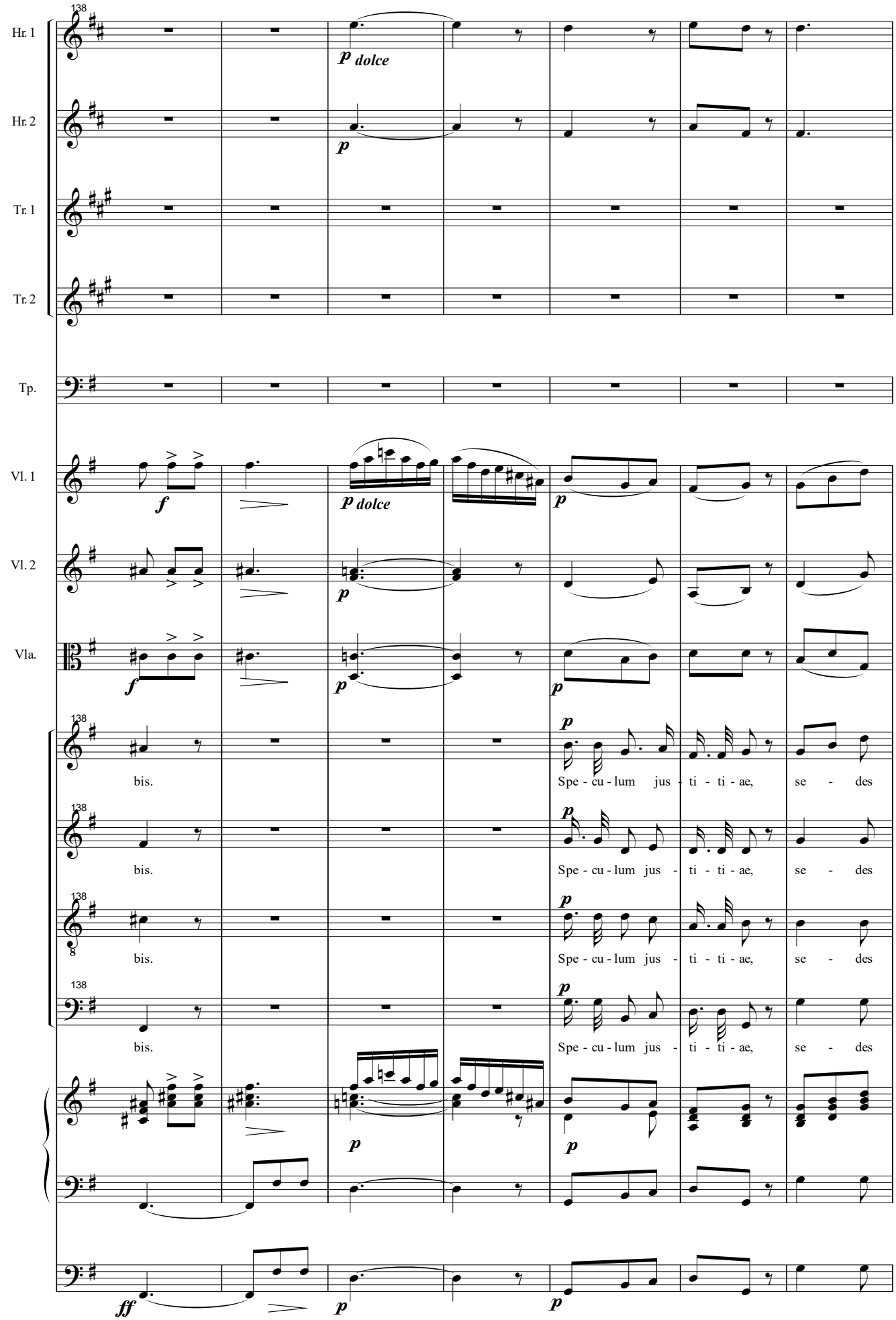
Hr. 1
Hr. 2
Tr. 1
Tr. 2
Tp.
Vl. 1
Vl. 2
Vla.
138
p dolce
f
bis.
Spe - cu - lum jus - ti - ti - ae, se - des
ff

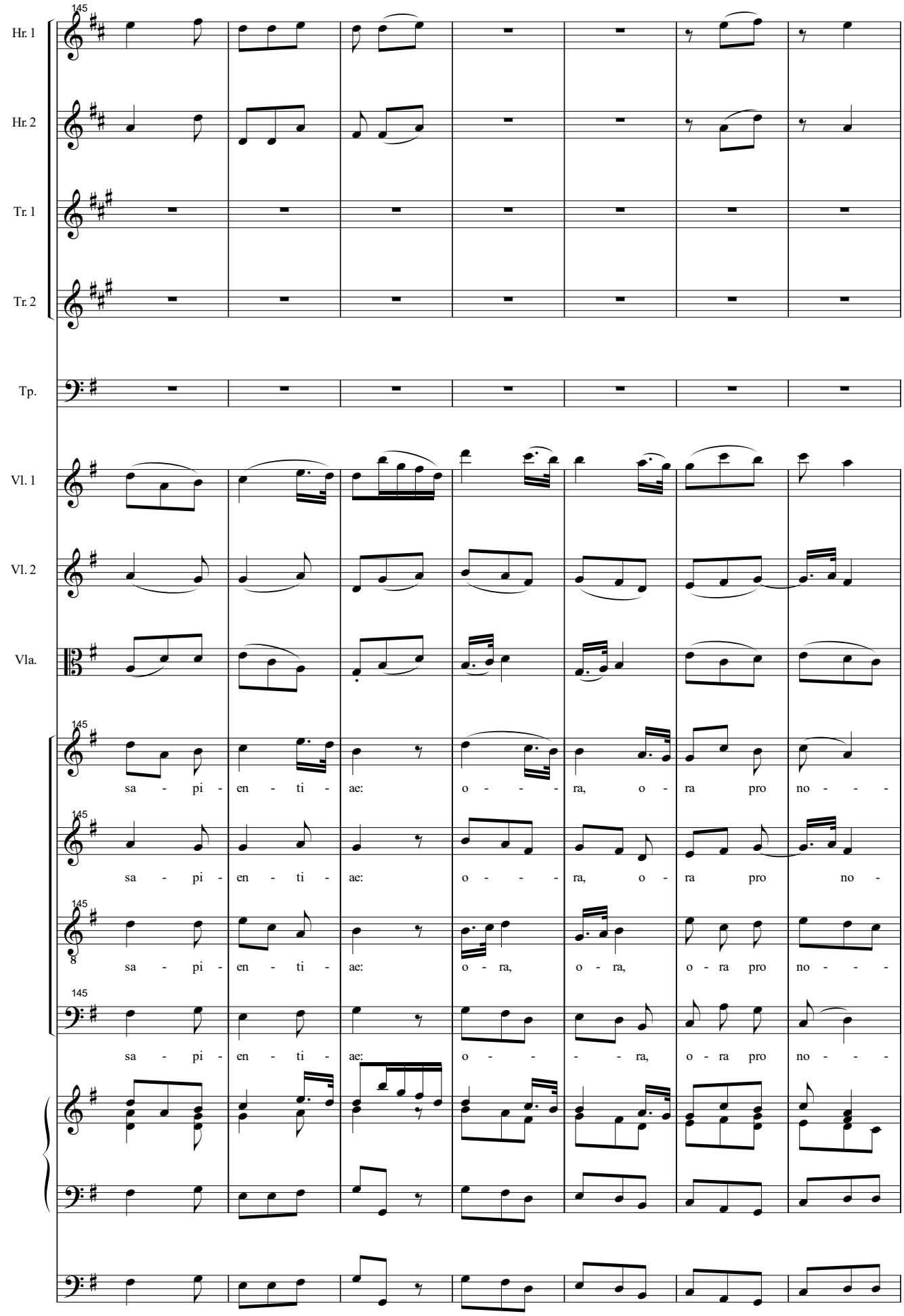
145
Hr. 1
Hr. 2
Tr. 1
Tr. 2
Tp.
Vl. 1
Vl. 2
Vla.
sa - pi - en - ti - ae: o - - - ra, o - ra pro no - - -
sa - pi - en - ti - ae: o - - - ra, o - ra pro no -
8
sa - pi - en - ti - ae: o - ra, o - ra, o - ra pro no - - -
sa - pi - en - ti - ae: o - - - - ra, o - ra pro no - - -

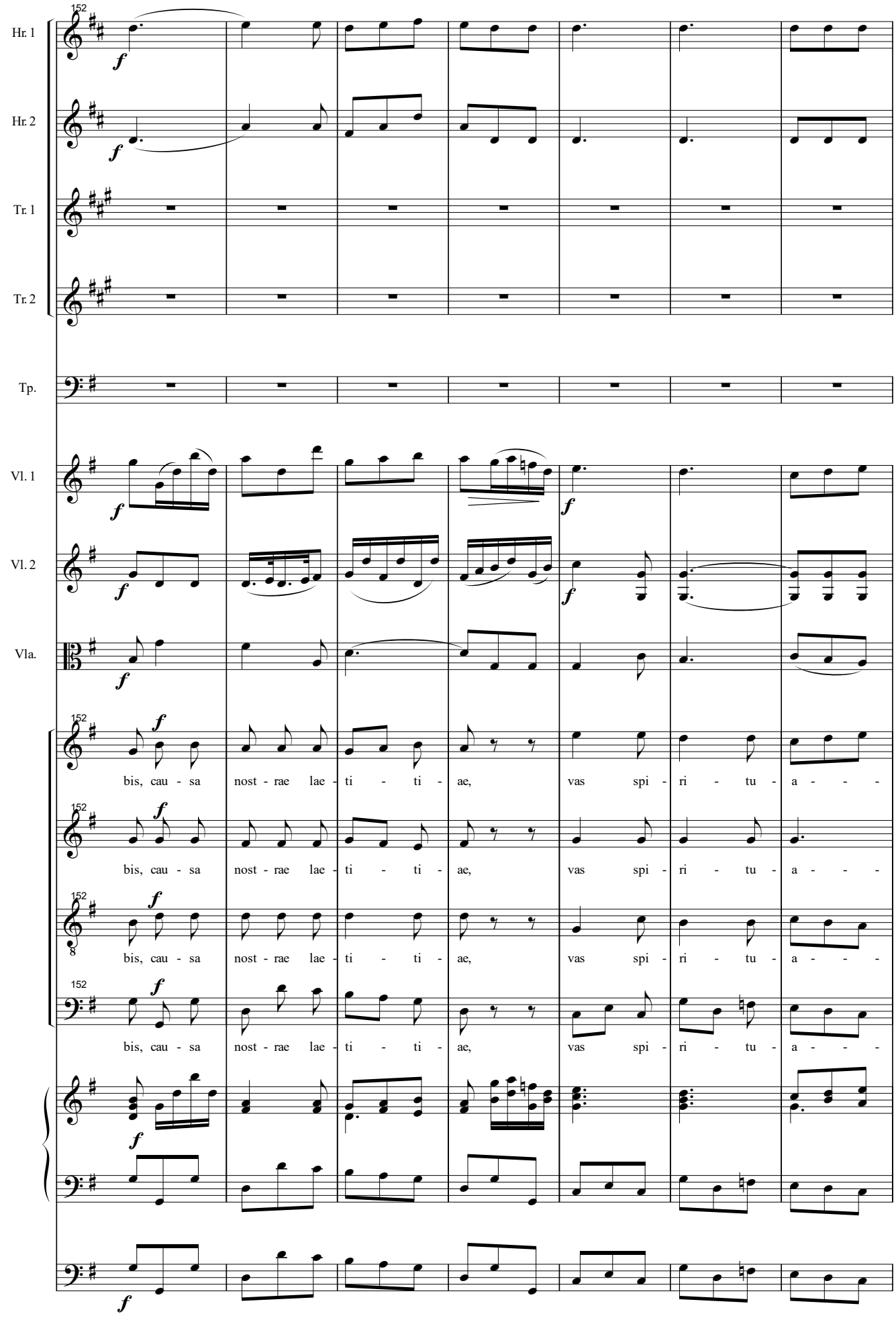
Hr. 1
Hr. 2
Tr. 1
Tr. 2
Tp.
Vl. 1
Vl. 2
Vla.
152
f
bis, cau - sa nost - rae lae - ti - ti - ae, vas spi - ri - tu - a - - -
8

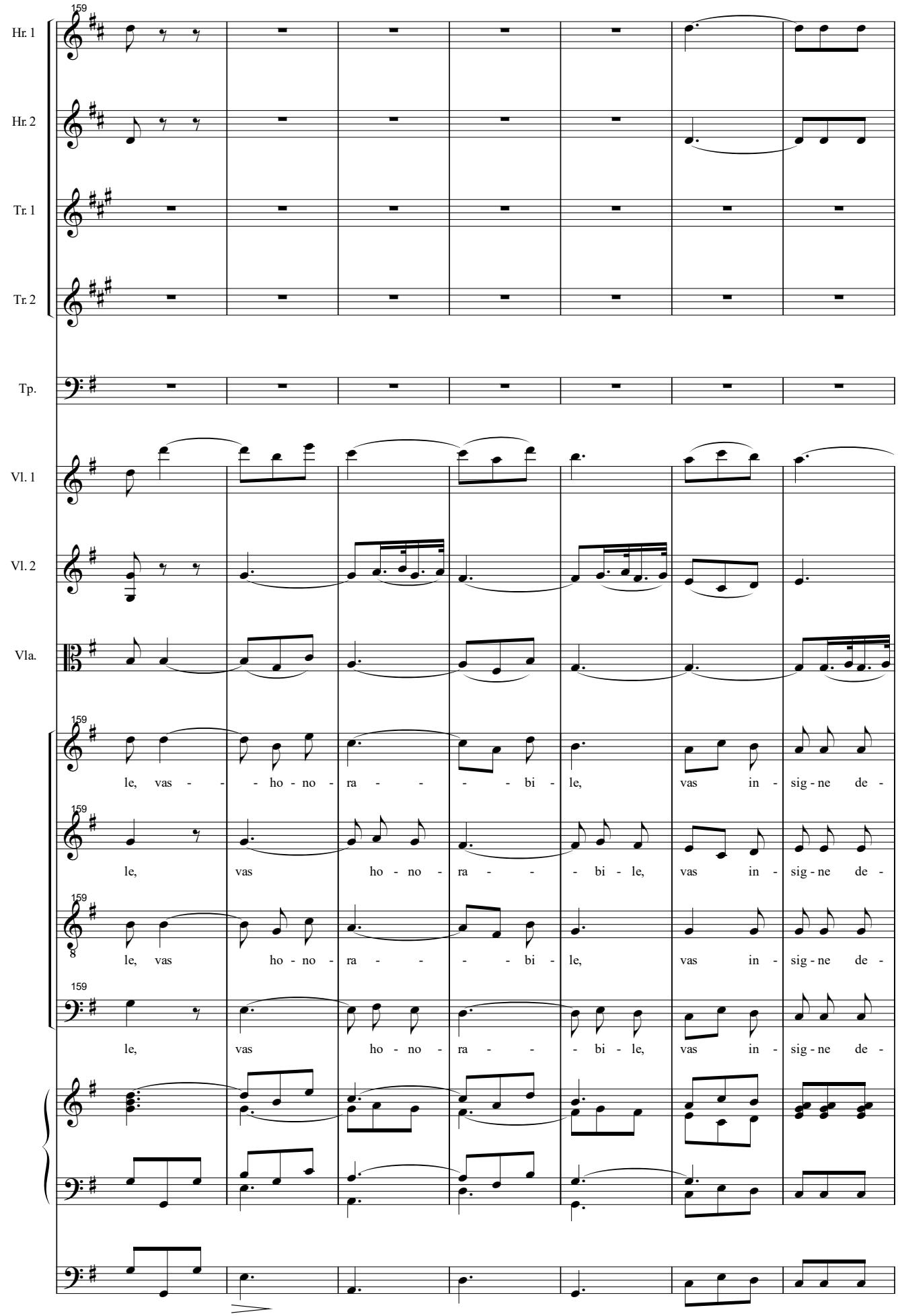
159
Hr. 1
Hr. 2
Tr. 1
Tr. 2
Tp.
Vl. 1
Vl. 2
Vla.
le, vas - - - ho - no - ra - - - - bi - le, vas in - sig - ne de -
le, vas ho - no - ra - - - bi - le, vas in - sig - ne de -
le, vas ho - no - ra - - - - bi - le, vas in - sig - ne de -
le, vas ho - no - ra - - - bi - le, vas in - sig - ne de -

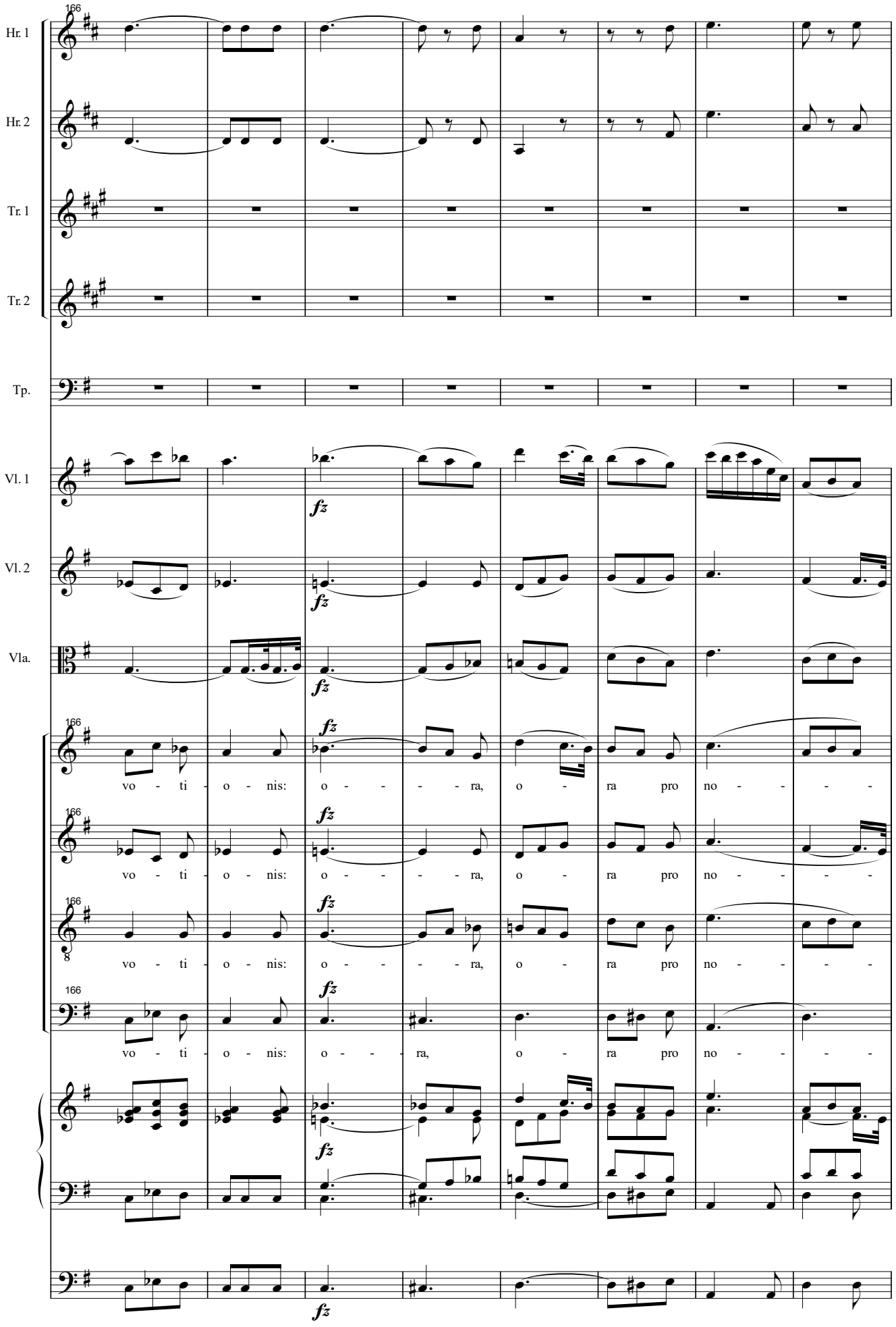
166
Hr. 1
Hr. 2
Tr. 1
Tr. 2
Tp.
Vl. 1
Vl. 2
Vla.
fz
vo - ti - o - nis: o - - - - ra, o - ra pro no - - - -

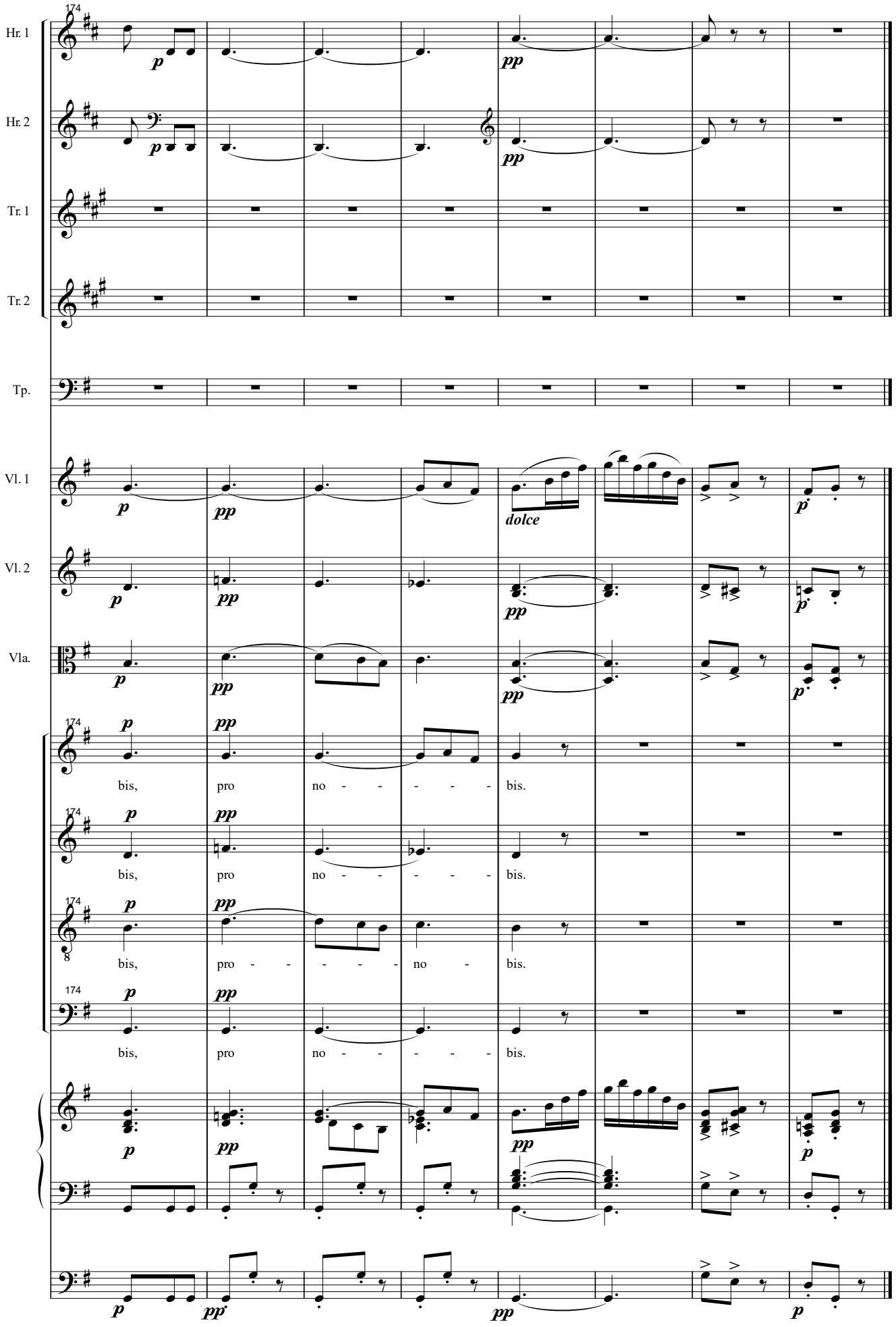
174
Hr. 1
Hr. 2
Tr. 1
Tr. 2
Tp.
Vl. 1
Vl. 2
Vla.
dolce
bis, pro no - - - - - bis.
bis, pro no - - - - - bis.
bis, pro - - - - - no - bis.
bis, pro no - - - - - bis.

Salus

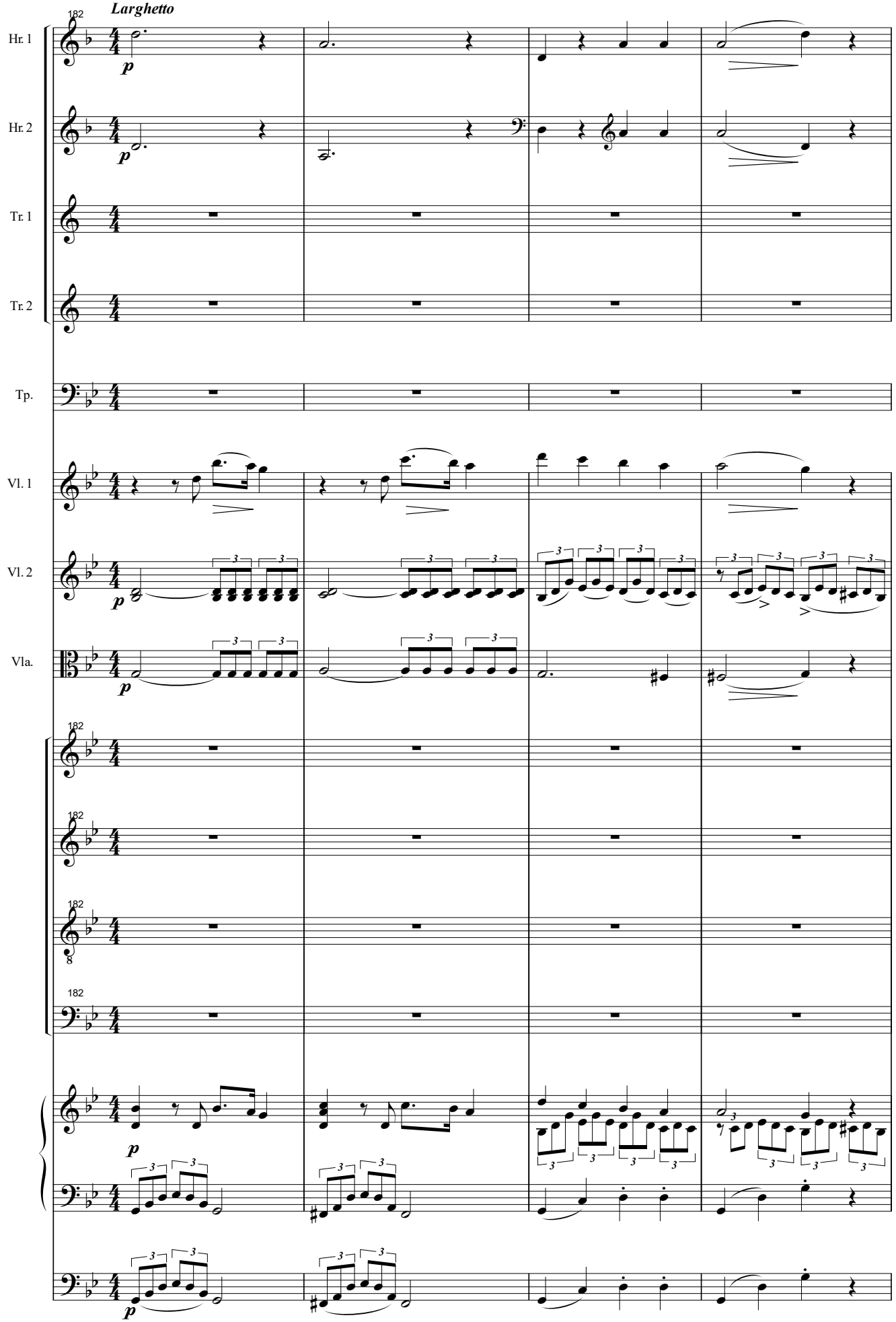

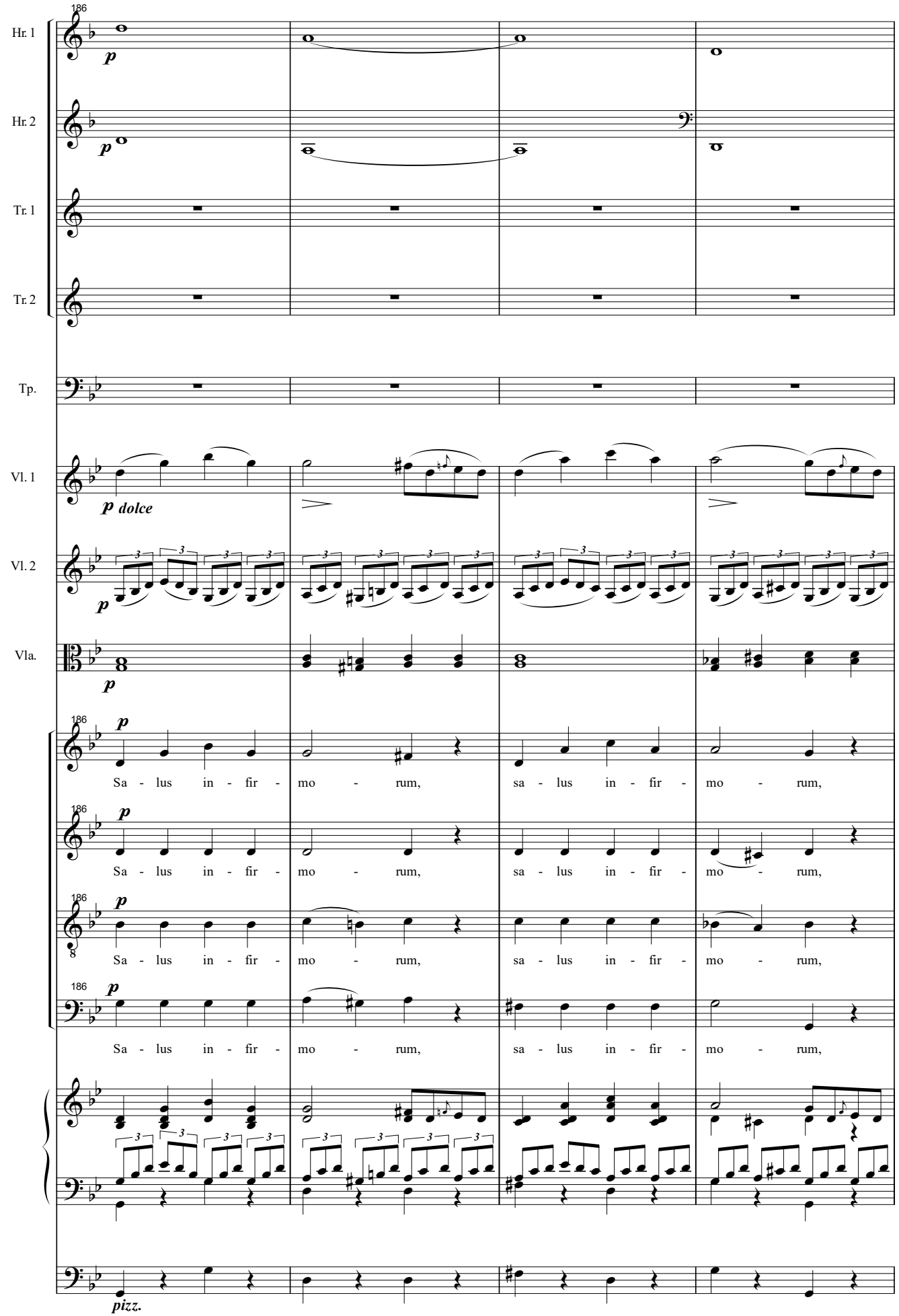
186
Hr. 1
Hr. 2
Tr. 1
Tr. 2
Tp.
Vl. 1
Vl. 2
Vla.
p
p dolce
Sa - lus in - fir - mo - rum, sa - lus in - fir - mo - rum,
pizz.

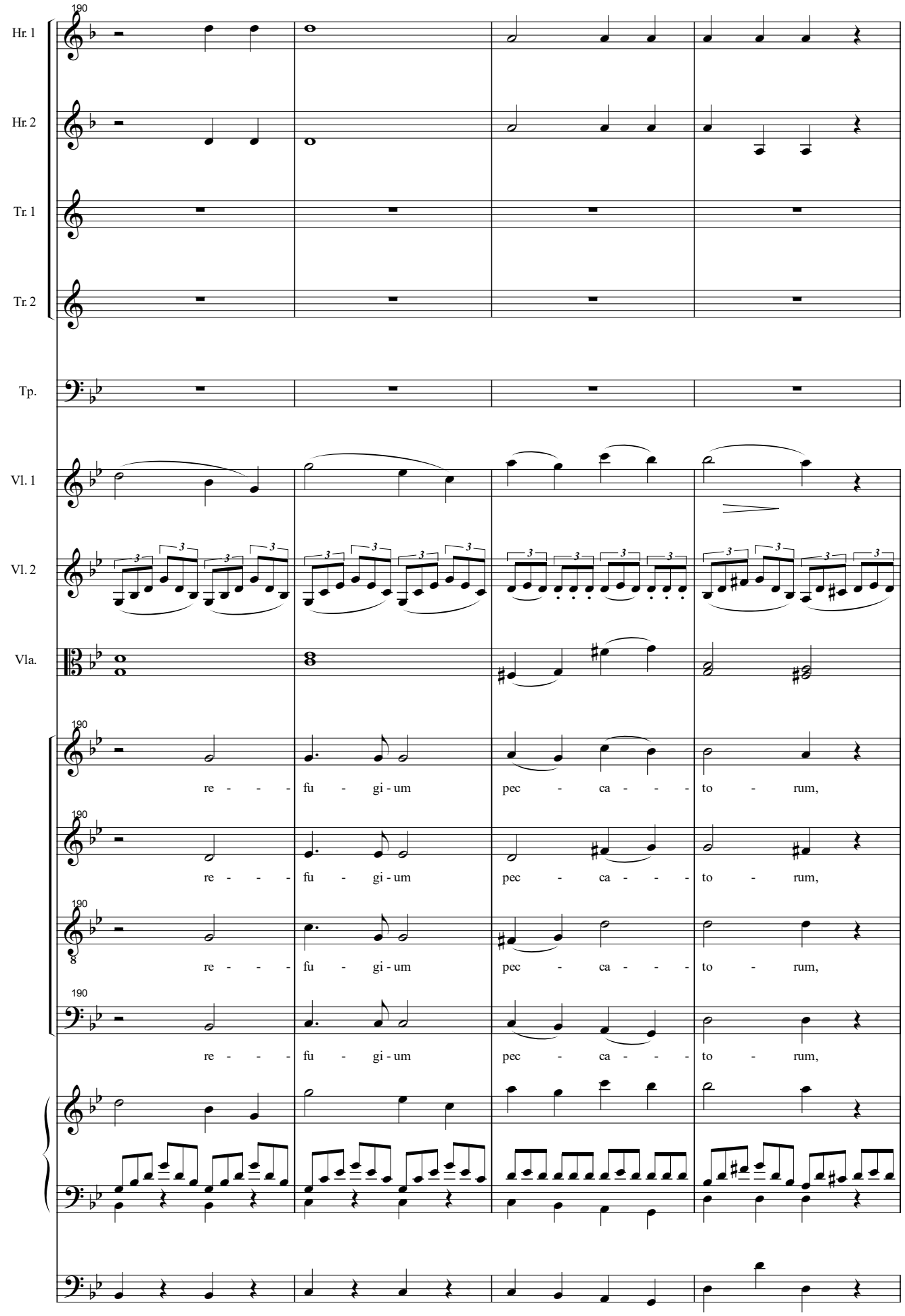
190
Hr. 1
Hr. 2
Tr. 1
Tr. 2
Tp.
Vl. 1
Vl. 2
Vla.
re - - - fu - gi - um pec - ca - - - to - rum,
re - - - fu - gi - um pec - ca - - - to - rum,
re - - - fu - gi - um pec - ca - - - to - rum,
re - - - fu - gi - um pec - ca - - - to - rum,

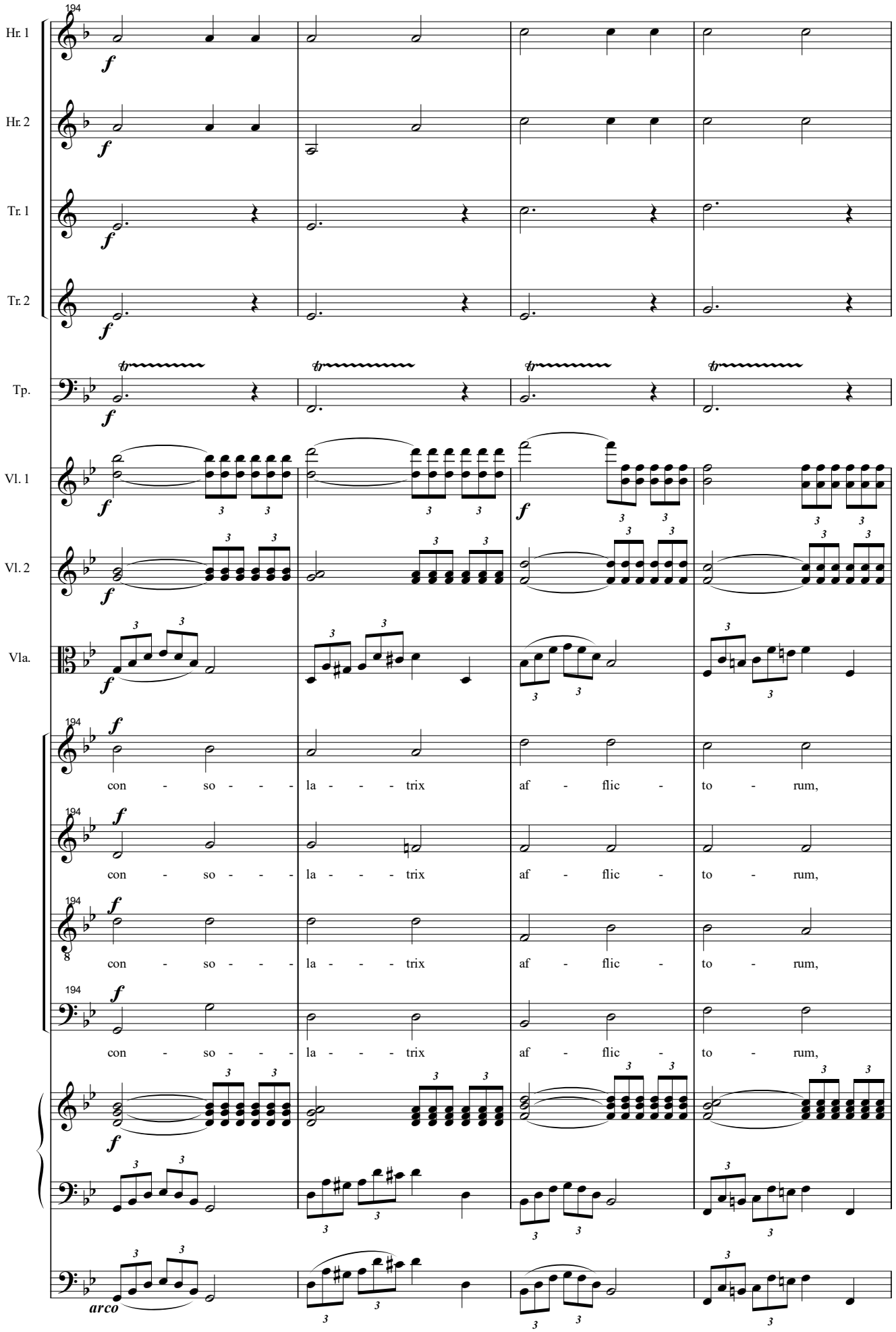
194
Hr. 1
Hr. 2
Tr. 1
Tr. 2
Tp.
Vl. 1
Vl. 2
Vla.
con - so - - - la - - - trix af - flic - to - rum,
arco

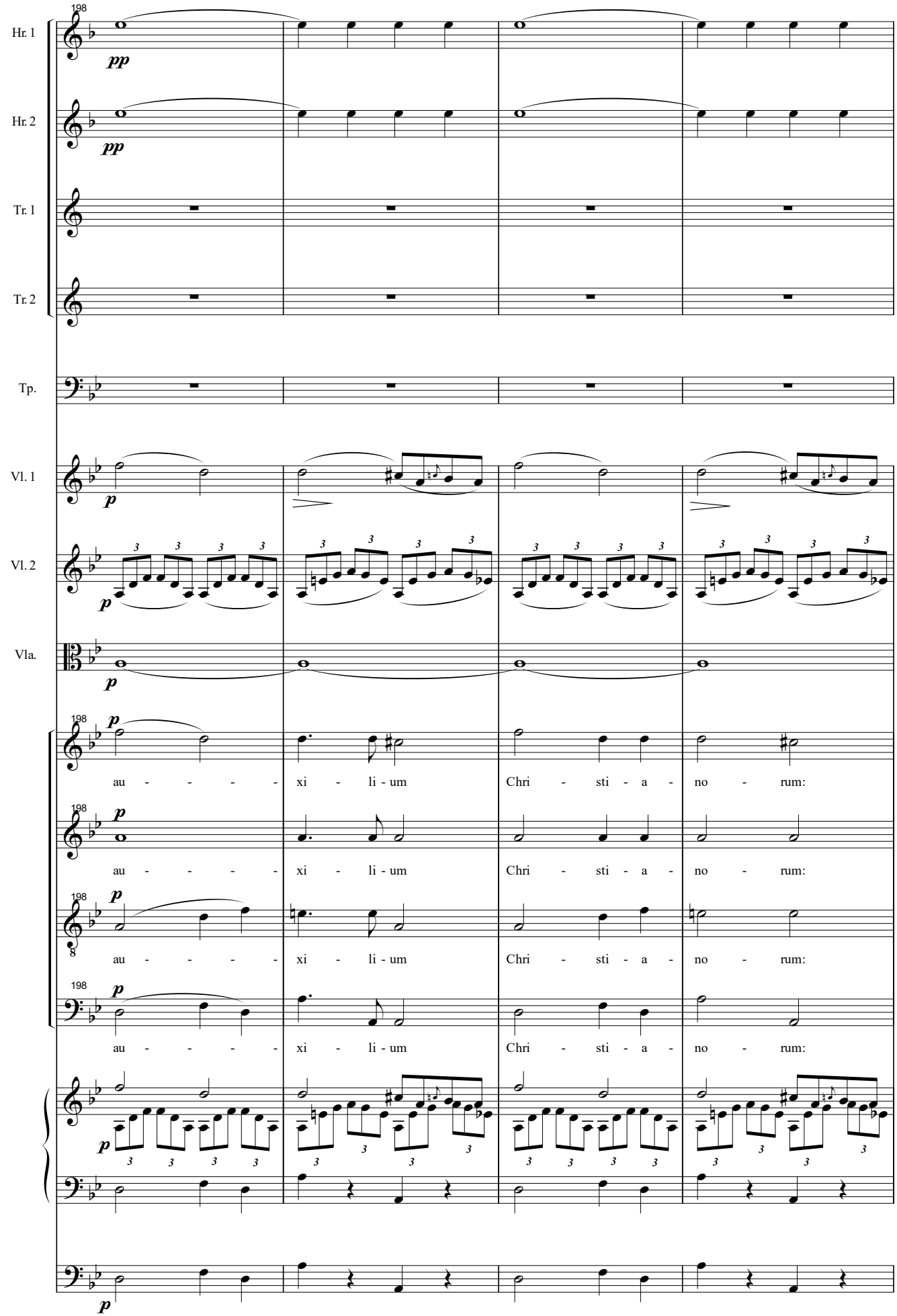
198
Hr. 1
pp
Hr. 2
pp
Tr. 1
Tr. 2
Tp.
Vl. 1
p
Vl. 2
p
Vla.
p
198
p
au - - - - - xi - li - um Chri - sti - a - no - rum:
198
p
au - - - - - xi - li - um Chri - sti - a - no - rum:
198
p
8
au - - - - - xi - li - um Chri - sti - a - no - rum:
198
p
au - - - - - xi - li - um Chri - sti - a - no - rum:
p
p

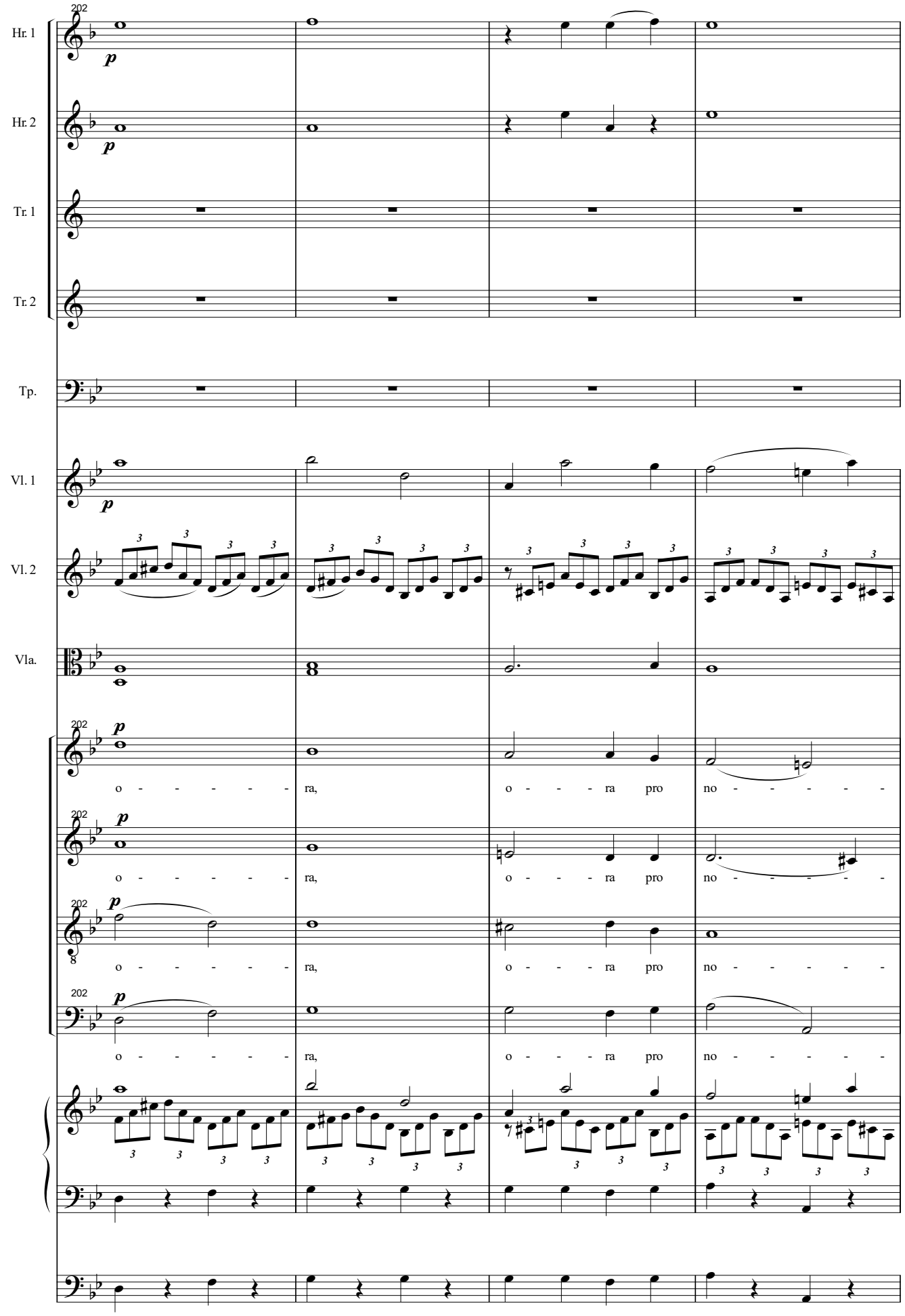
202
Hr. 1
Hr. 2
Tr. 1
Tr. 2
Tp.
Vl. 1
Vl. 2
Vla.
p
o - - - - - - ra, o - - - ra pro no - - - - -
o - - - - - - ra, o - - - ra pro no - - - - -
o - - - - - - ra, o - - - ra pro no - - - - -
o - - - - - - ra, o - - - ra pro no - - - - -

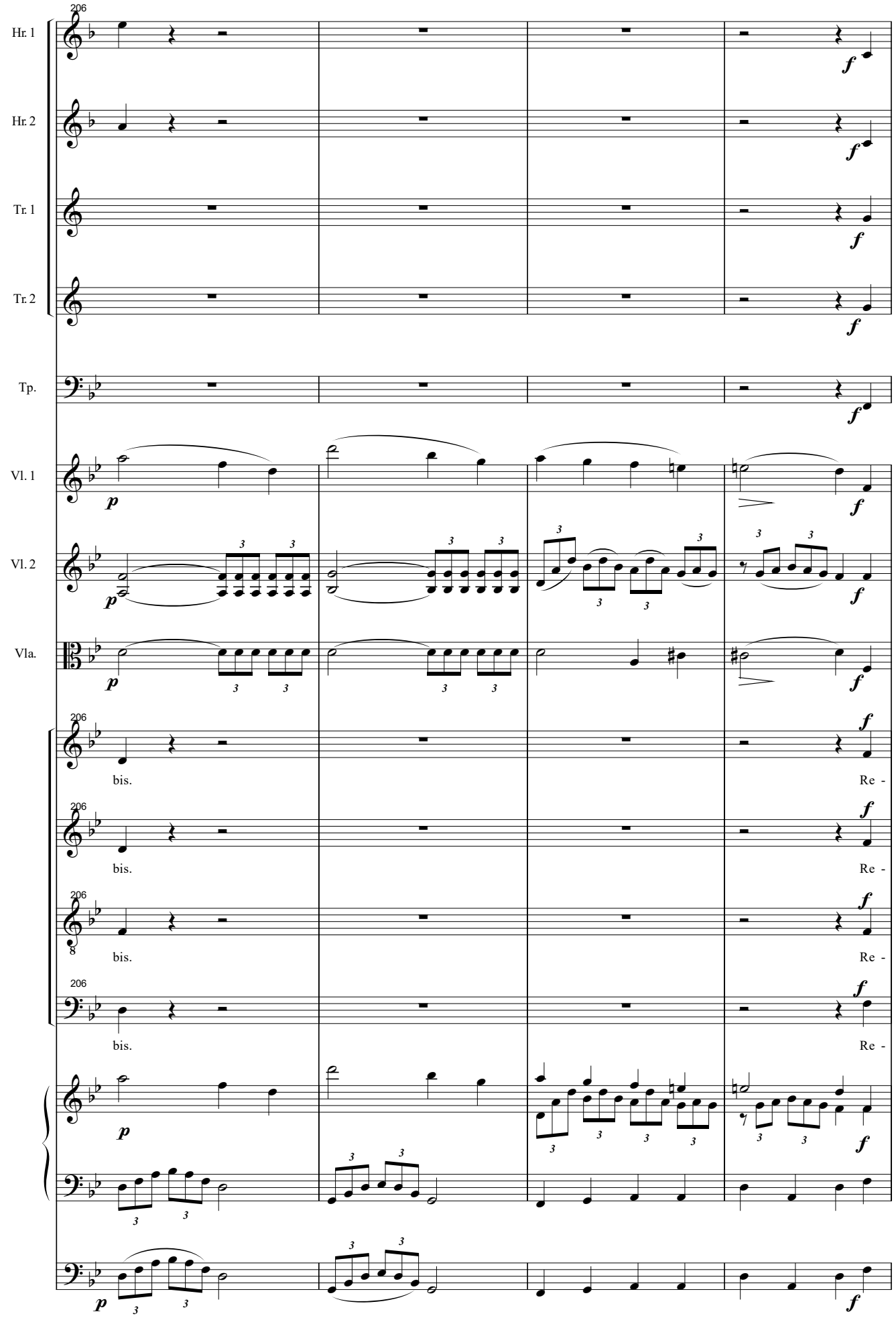
206
Hr. 1
Hr. 2
Tr. 1
Tr. 2
Tp.
Vl. 1
Vl. 2
Vla.
bis.
Re -

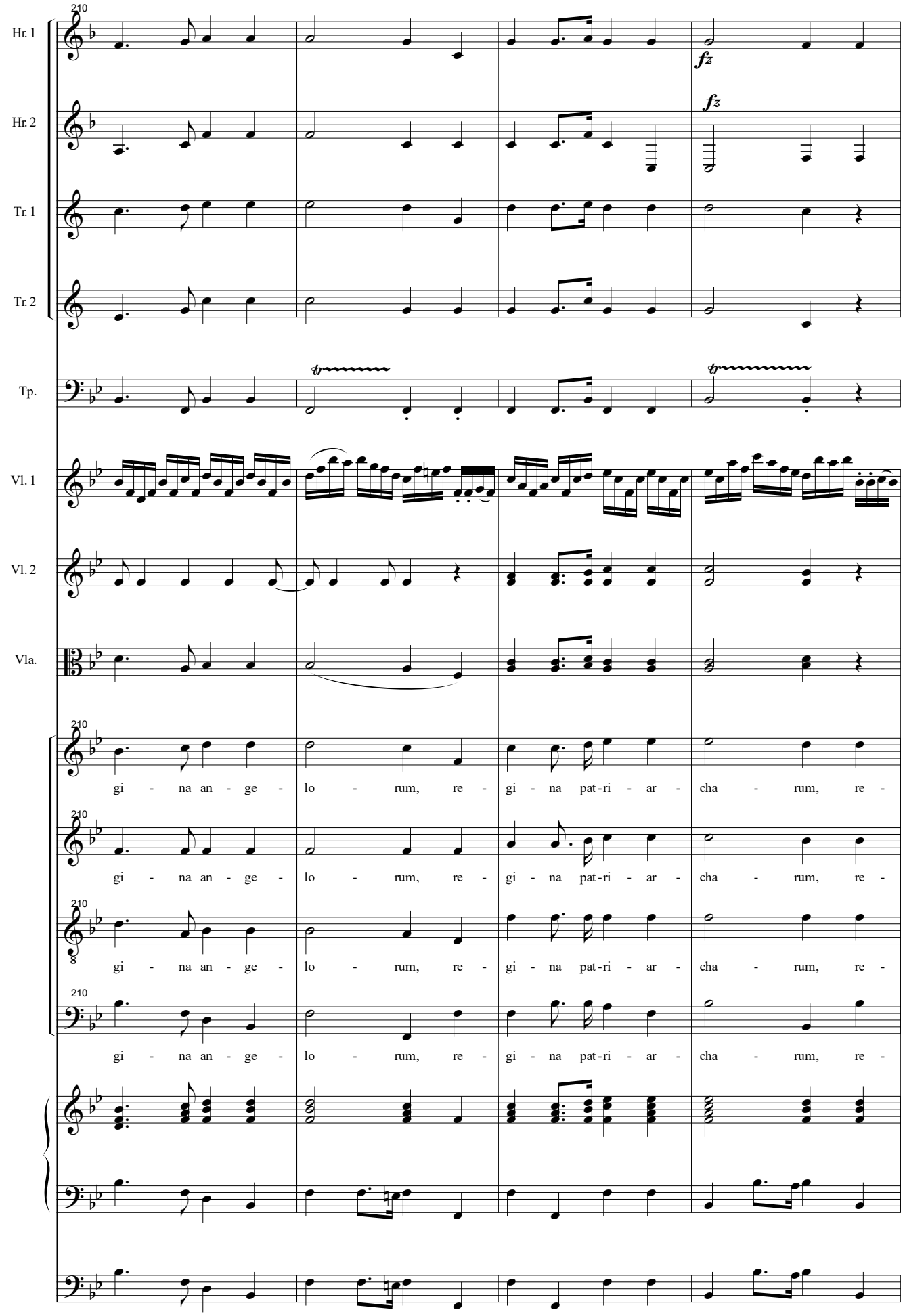
Hr. 1
Hr. 2
Tr. 1
Tr. 2
Tp.
Vl. 1
Vl. 2
Vla.
210
fz
fz
tr
tr
gi - na an - ge - lo - rum, re - gi - na pat-ri - ar - cha - rum, re -
gi - na an - ge - lo - rum, re - gi - na pat-ri - ar - cha - rum, re -
gi - na an - ge - lo - rum, re - gi - na pat-ri - ar - cha - rum, re -
gi - na an - ge - lo - rum, re - gi - na pat-ri - ar - cha - rum, re -

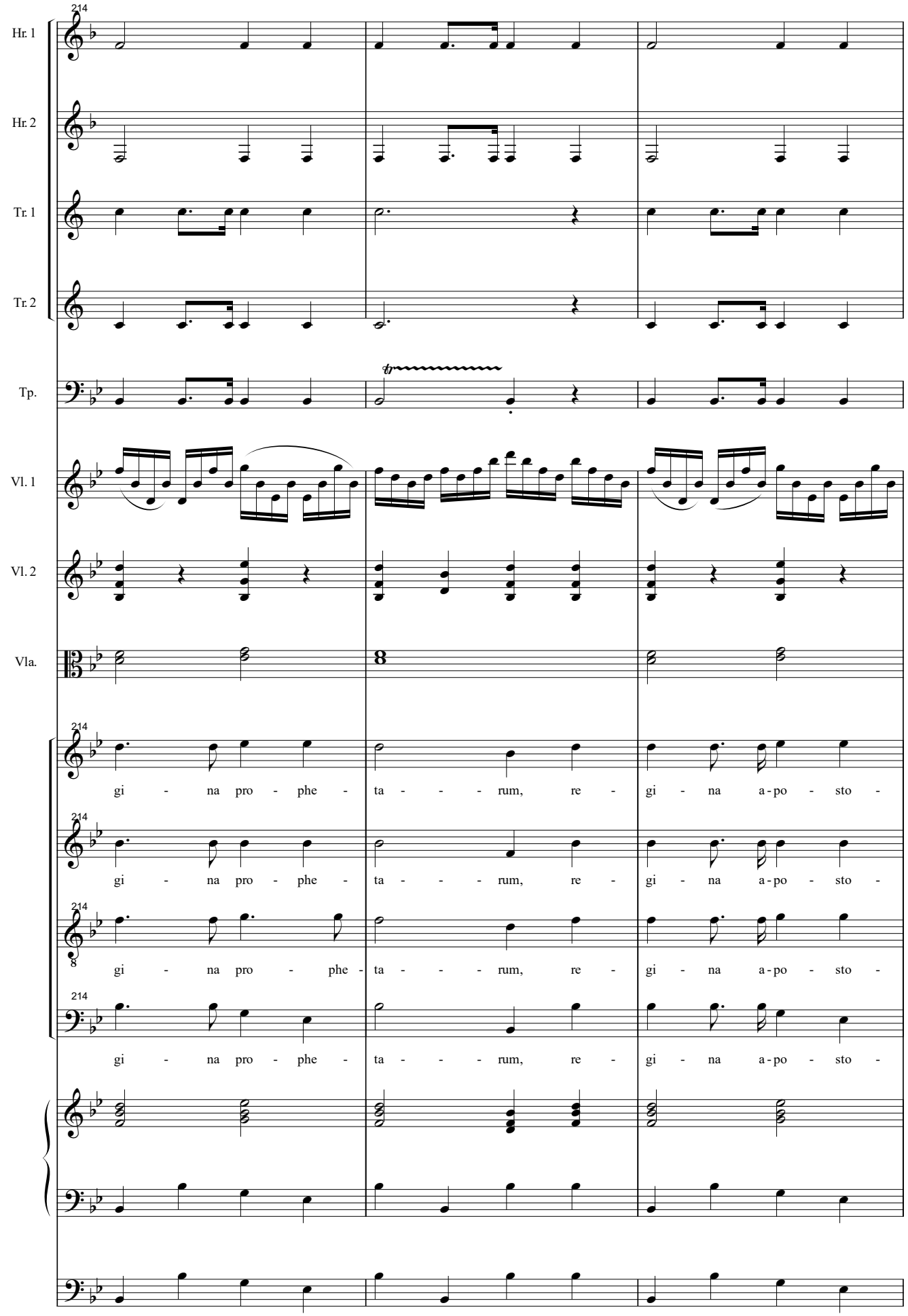
214
Hr. 1
Hr. 2
Tr. 1
Tr. 2
Tp.
tr
Vl. 1
Vl. 2
Vla.
8
gi - na pro - phe - ta - - - - rum, re - gi - na a - po - sto -
gi - na pro - phe - ta - - - - rum, re - gi - na a - po - sto -
gi - na pro - phe - ta - - - - rum, re - gi - na a - po - sto -
gi - na pro - phe - ta - - - - rum, re - gi - na a - po - sto -

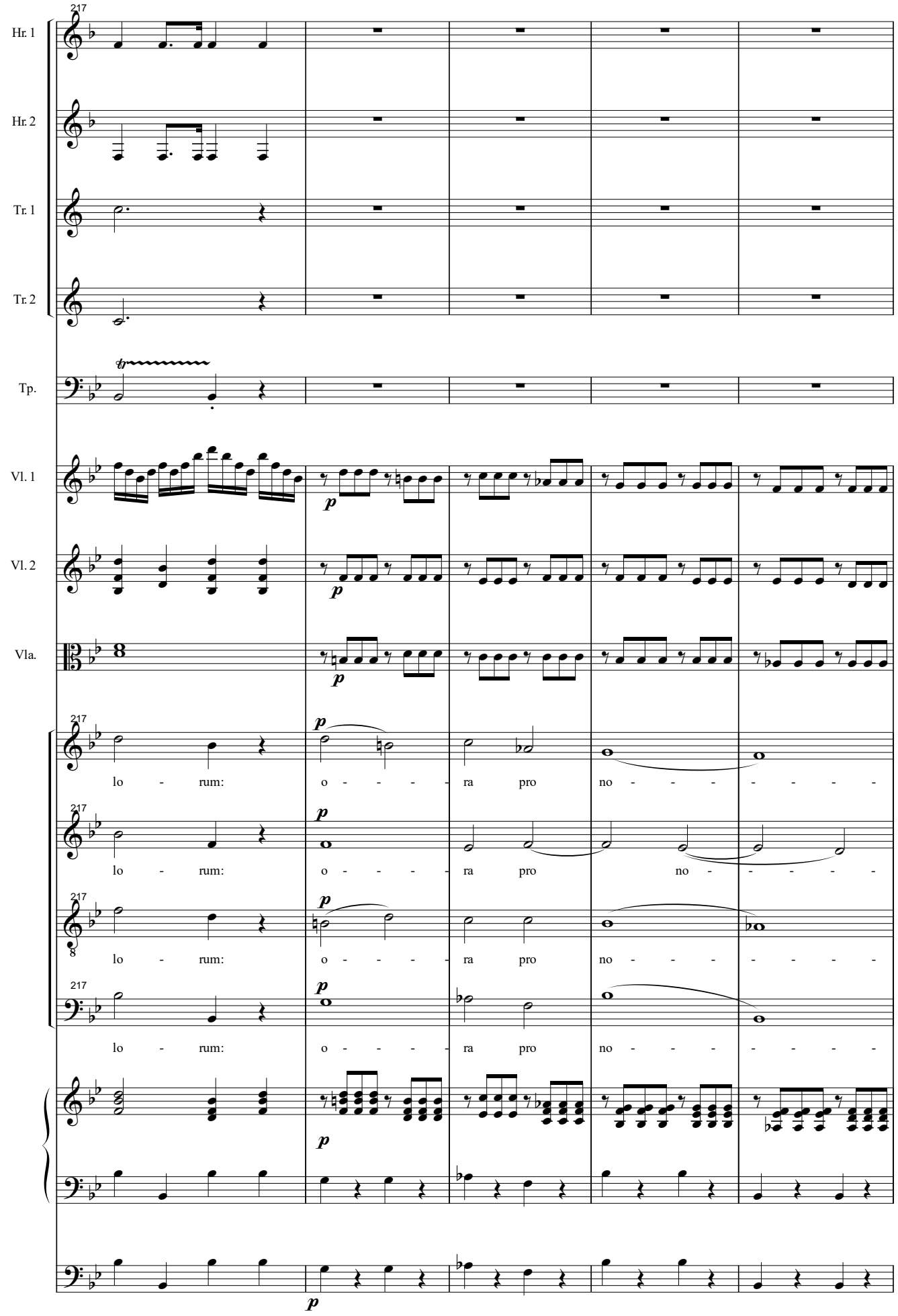
217
Hr. 1
Hr. 2
Tr. 1
Tr. 2
Tp.
Vl. 1
Vl. 2
Vla.
p
lo - rum: o - - - - ra pro no - - - - - - - -
lo - rum: o - - - - ra pro no - - - - -
lo - rum: o - - - - ra pro no - - - - - - - -
lo - rum: o - - - - ra pro no - - - - -

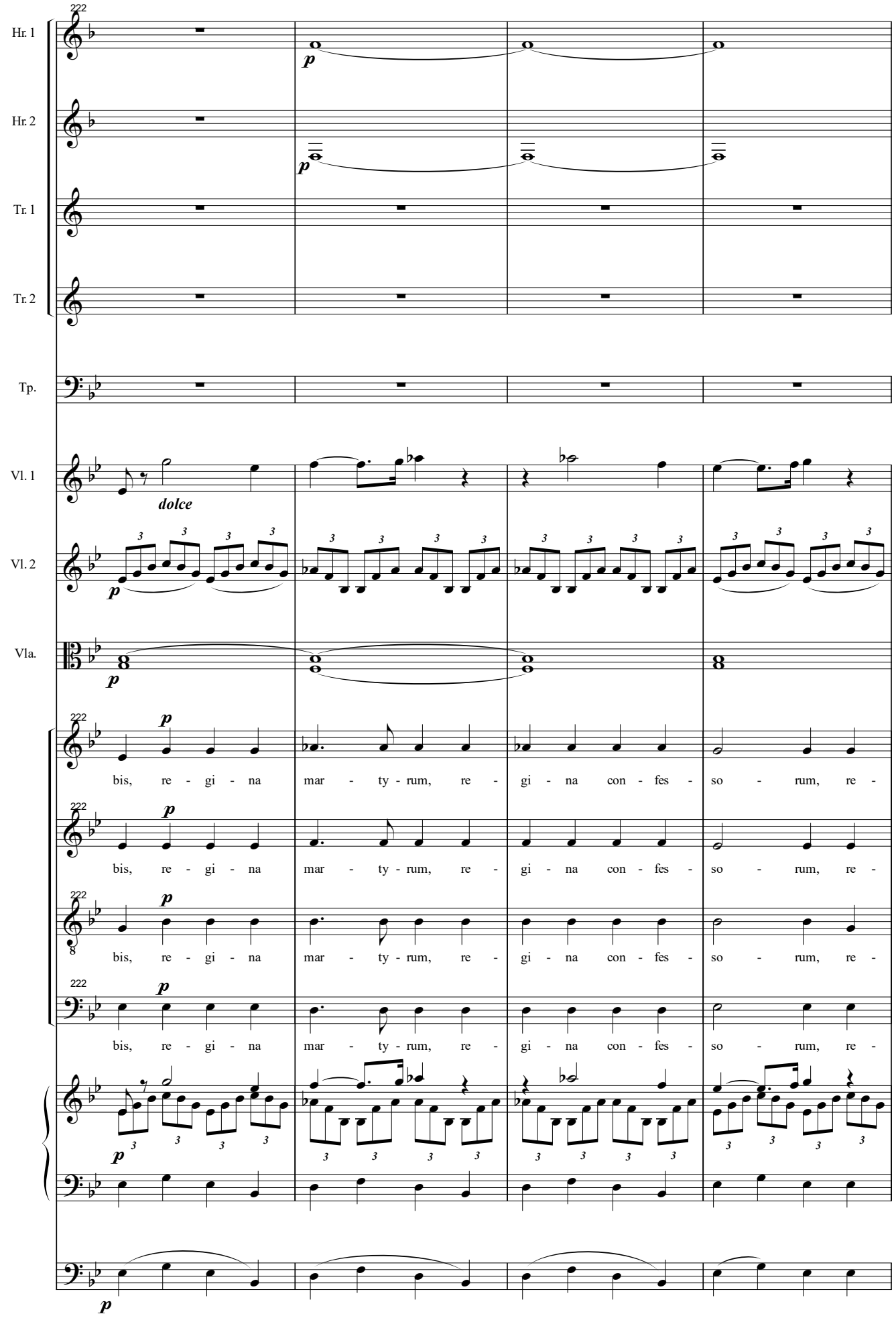
222
Hr. 1
Hr. 2
Tr. 1
Tr. 2
Tp.
Vl. 1
Vl. 2
Vla.
p
dolce
bis, re - gi - na mar - ty - rum, re - gi - na con - fes - so - rum, re -

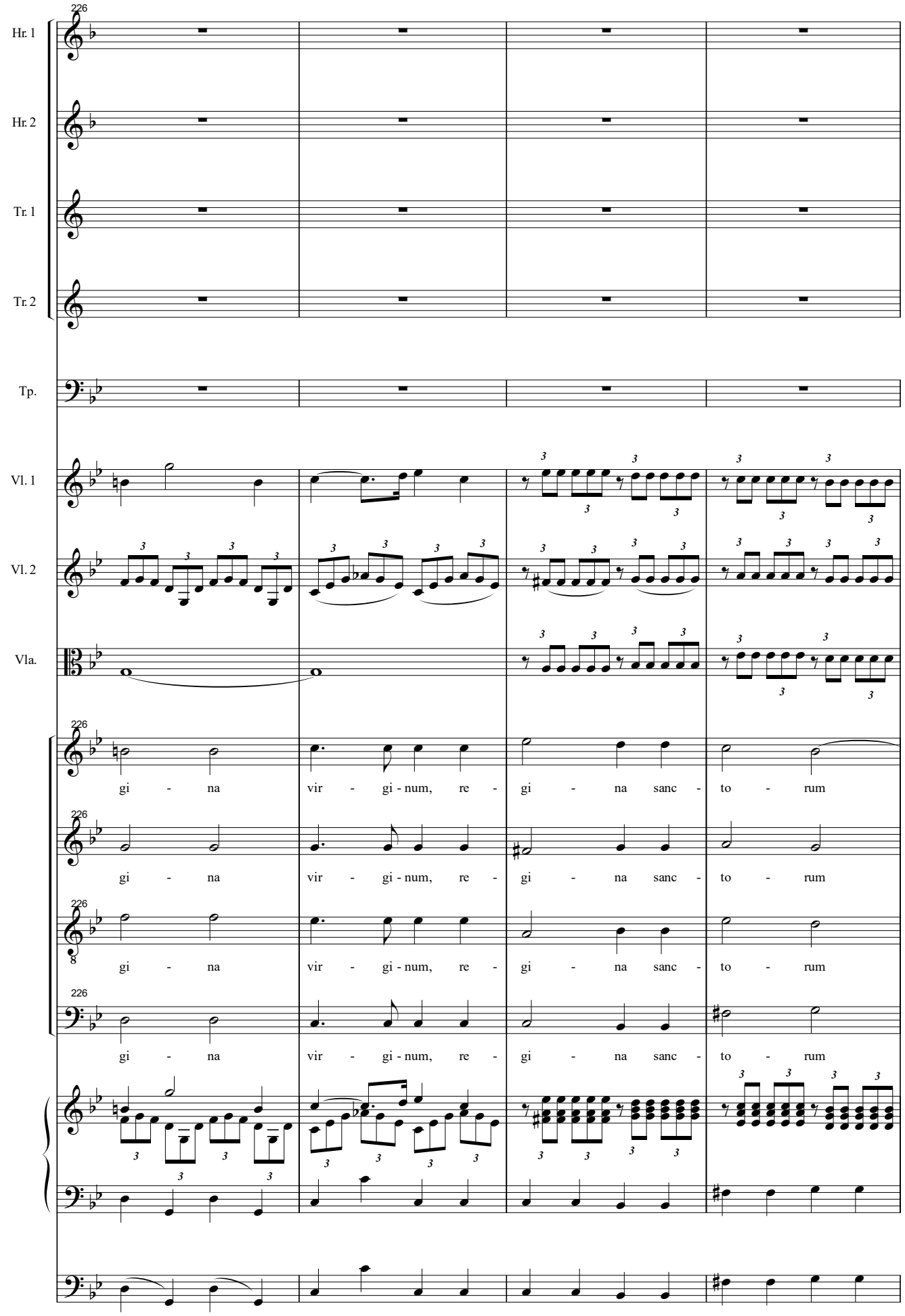
226
Hr. 1
Hr. 2
Tr. 1
Tr. 2
Tp.
Vl. 1
Vl. 2
Vla.
gi - na vir - gi - num, re - gi - na sanc - to - rum
gi - na vir - gi - num, re - gi - na sanc - to - rum
gi - na vir - gi - num, re - gi - na sanc - to - rum
gi - na vir - gi - num, re - gi - na sanc - to - rum

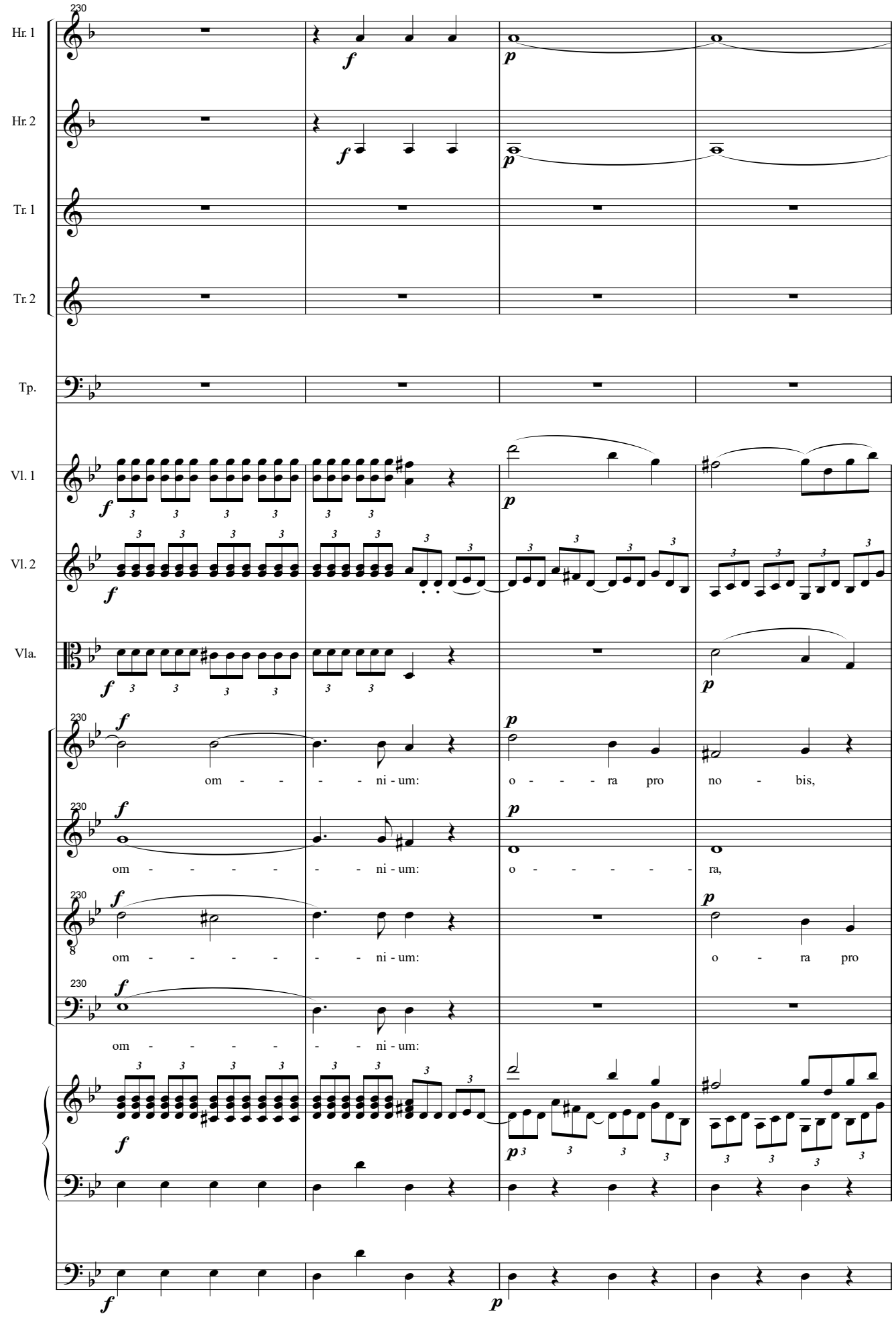
230
Hr. 1
Hr. 2
Tr. 1
Tr. 2
Tp.
Vl. 1
Vl. 2
Vla.
f
p
om - - - - ni - um:
o - - - ra pro no - bis,
om - - - - - - ni - um:
o - - - - - - ra,
om - - - - - - ni - um:
o - ra pro
om - - - - - - ni - um:

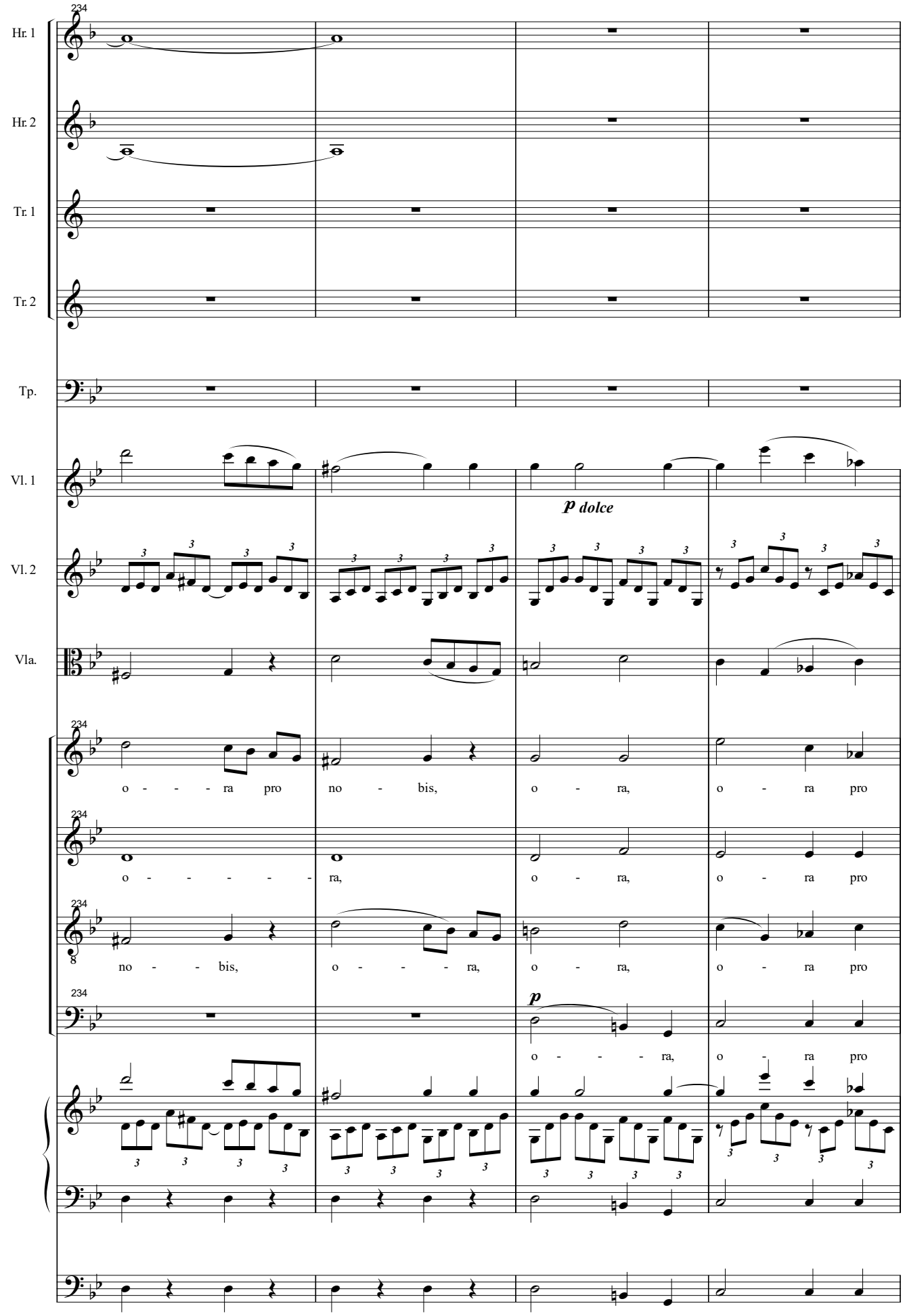
Hr. 1
Hr. 2
Tr. 1
Tr. 2
Tp.
Vl. 1
Vl. 2
Vla.
234
p dolce
o - - - ra pro no - bis, o - ra, o - ra pro
o - - - - - ra, o - ra, o - ra pro
no - - bis, o - - - ra, o - ra, o - ra pro
p
o - - - ra, o - ra pro

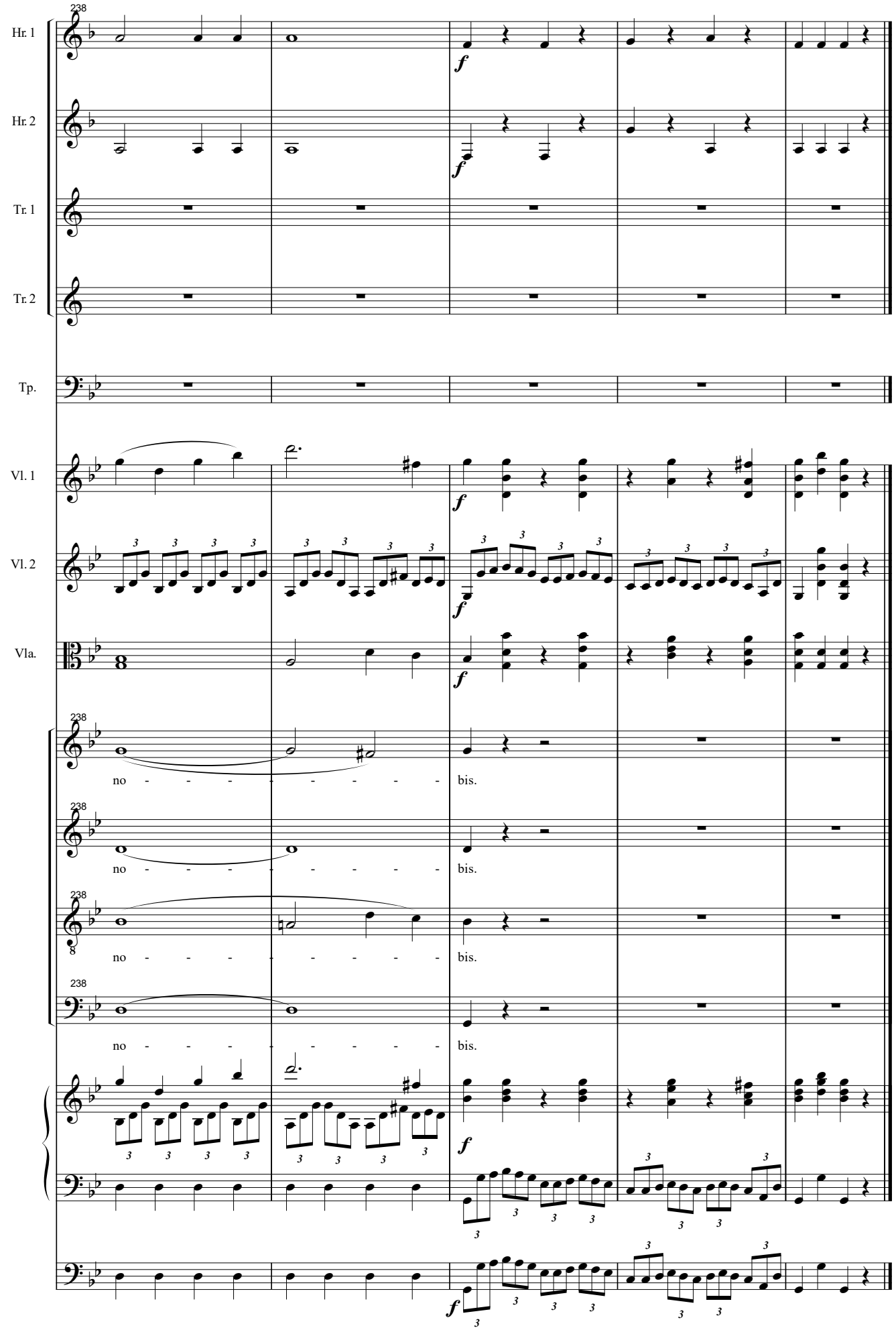
238
Hr. 1
Hr. 2
Tr. 1
Tr. 2
Tp.
Vl. 1
Vl. 2
Vla.
f
no - - - - - - - - - bis.
8

Agnus

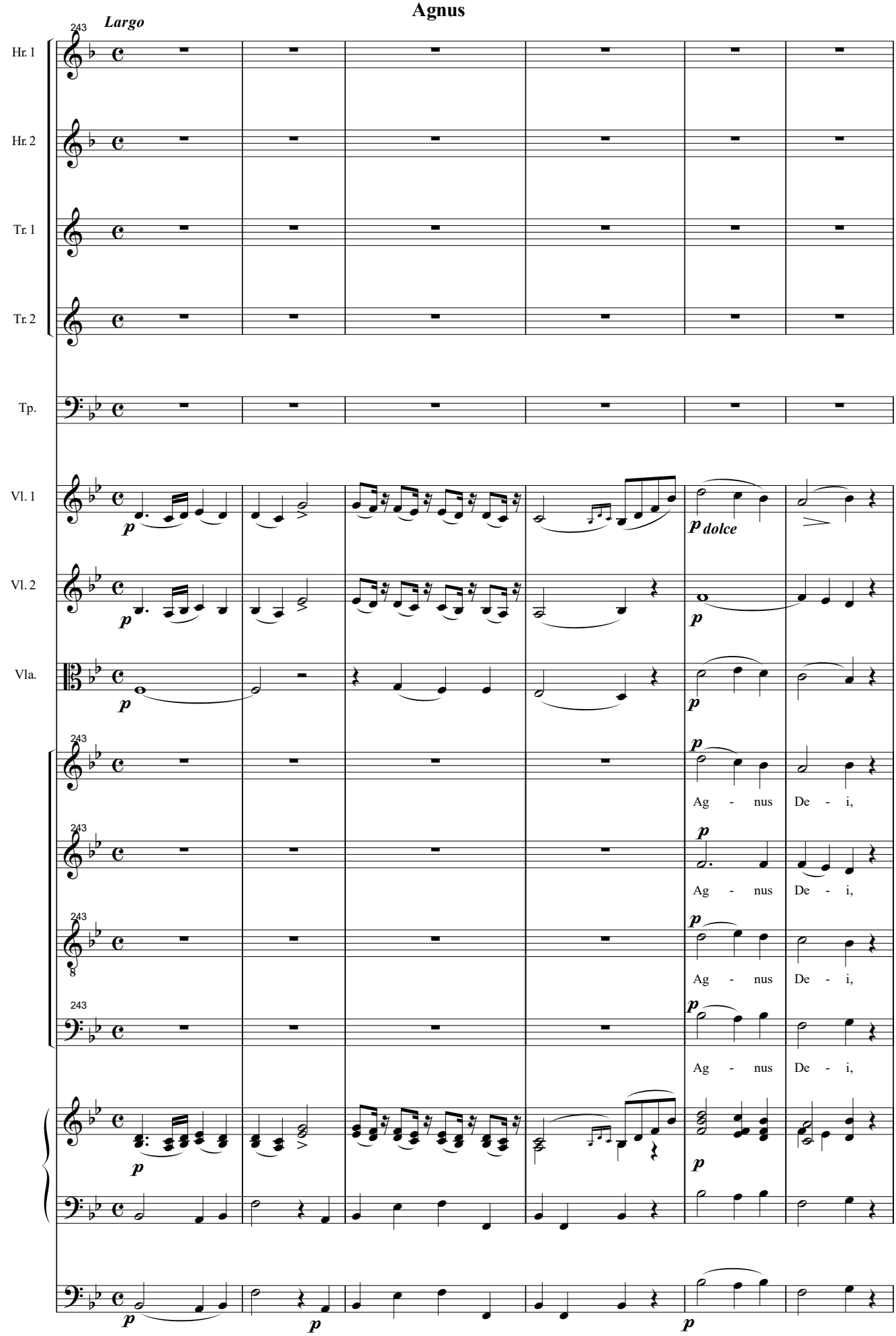

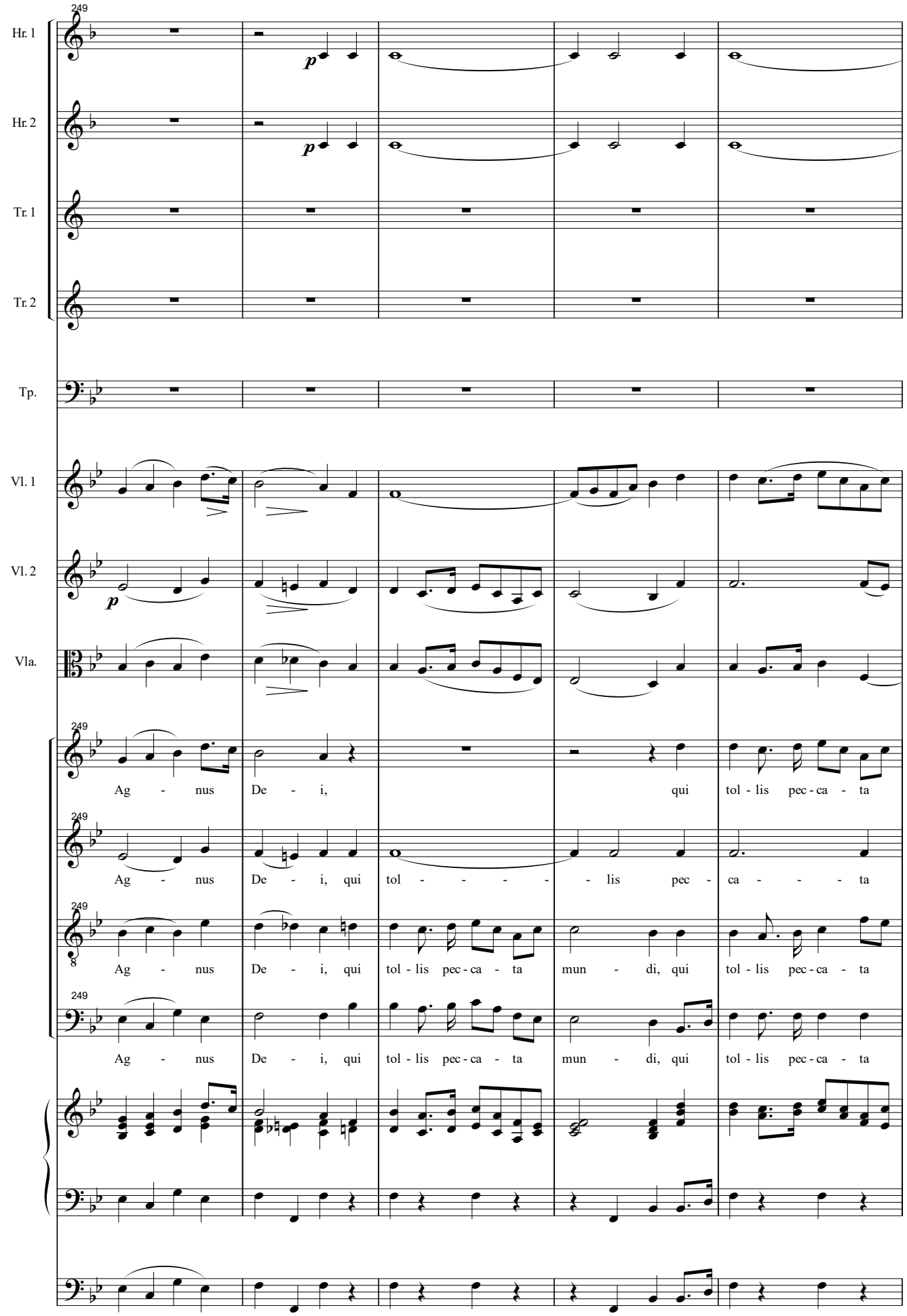
249
Hr. 1
Hr. 2
Tr. 1
Tr. 2
Tp.
Vl. 1
Vl. 2
Vla.
Ag - nus De - i,
qui tol - lis pec - ca - ta
Ag - nus De - i, qui tol - - - - - lis pec - ca - - - - ta
Ag - nus De - i, qui tol - lis pec - ca - ta mun - di, qui tol - lis pec - ca - ta
Ag - nus De - i, qui tol - lis pec - ca - ta mun - di, qui tol - lis pec - ca - ta

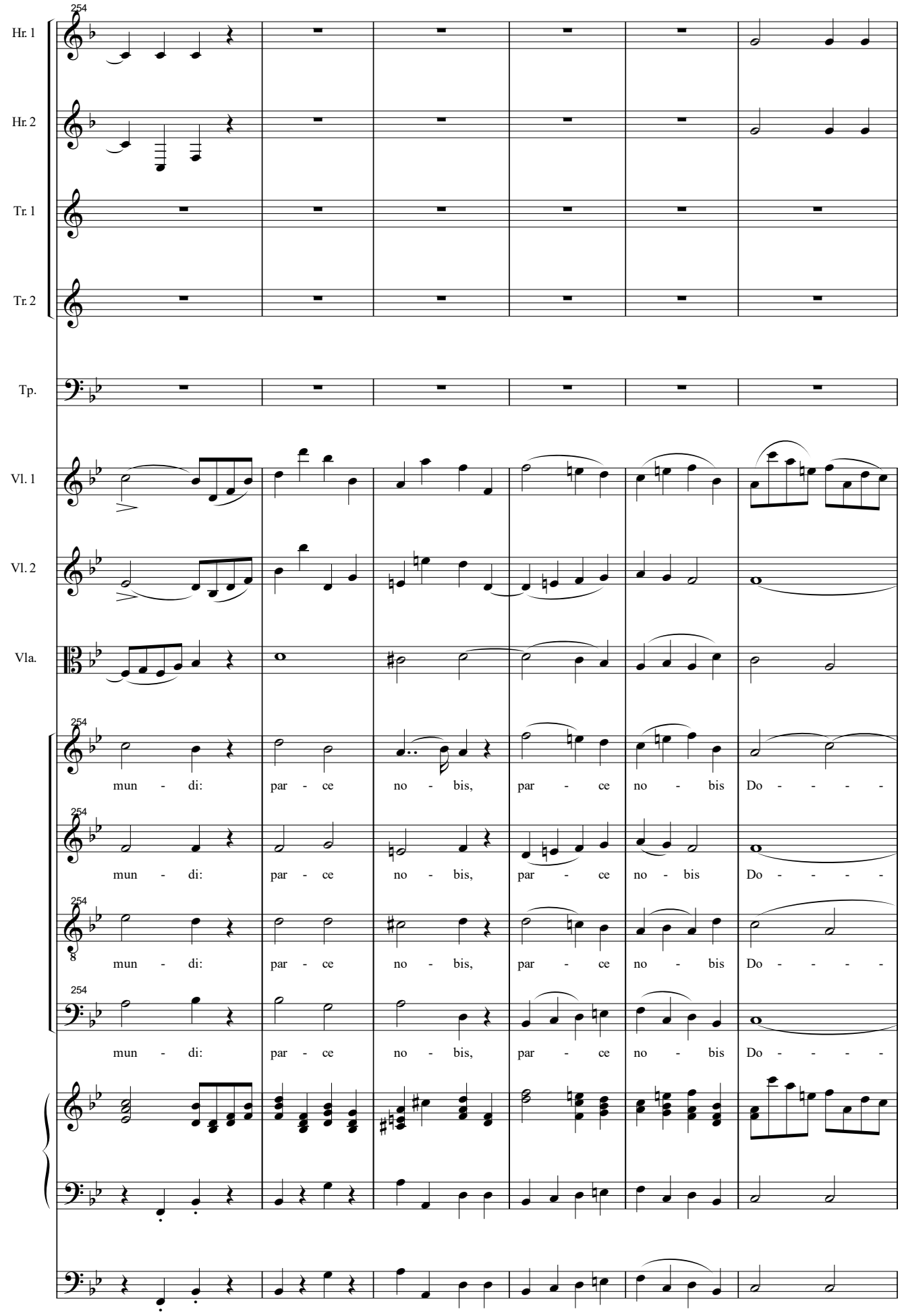
254
Hr. 1
Hr. 2
Tr. 1
Tr. 2
Tp.
Vl. 1
Vl. 2
Vla.
mun - di: par - ce no - bis, par - ce no - bis Do - - - -
mun - di: par - ce no - bis, par - ce no - bis Do - - - -
mun - di: par - ce no - bis, par - ce no - bis Do - - - -
mun - di: par - ce no - bis, par - ce no - bis Do - - - -

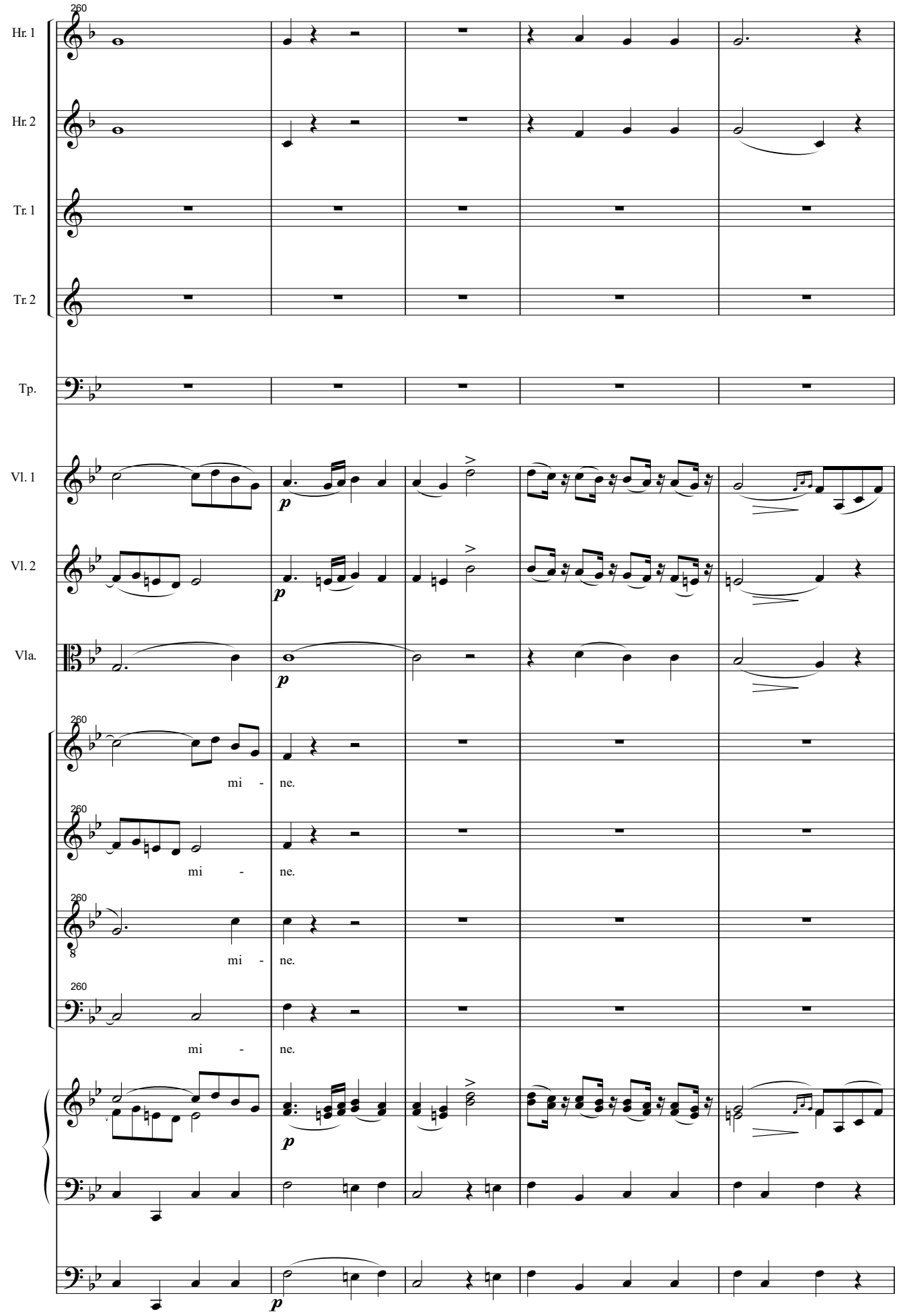
260
Hr. 1
Hr. 2
Tr. 1
Tr. 2
Tp.
Vl. 1
Vl. 2
Vla.
mi - ne.
mi - ne.
mi - ne.
mi - ne.
p

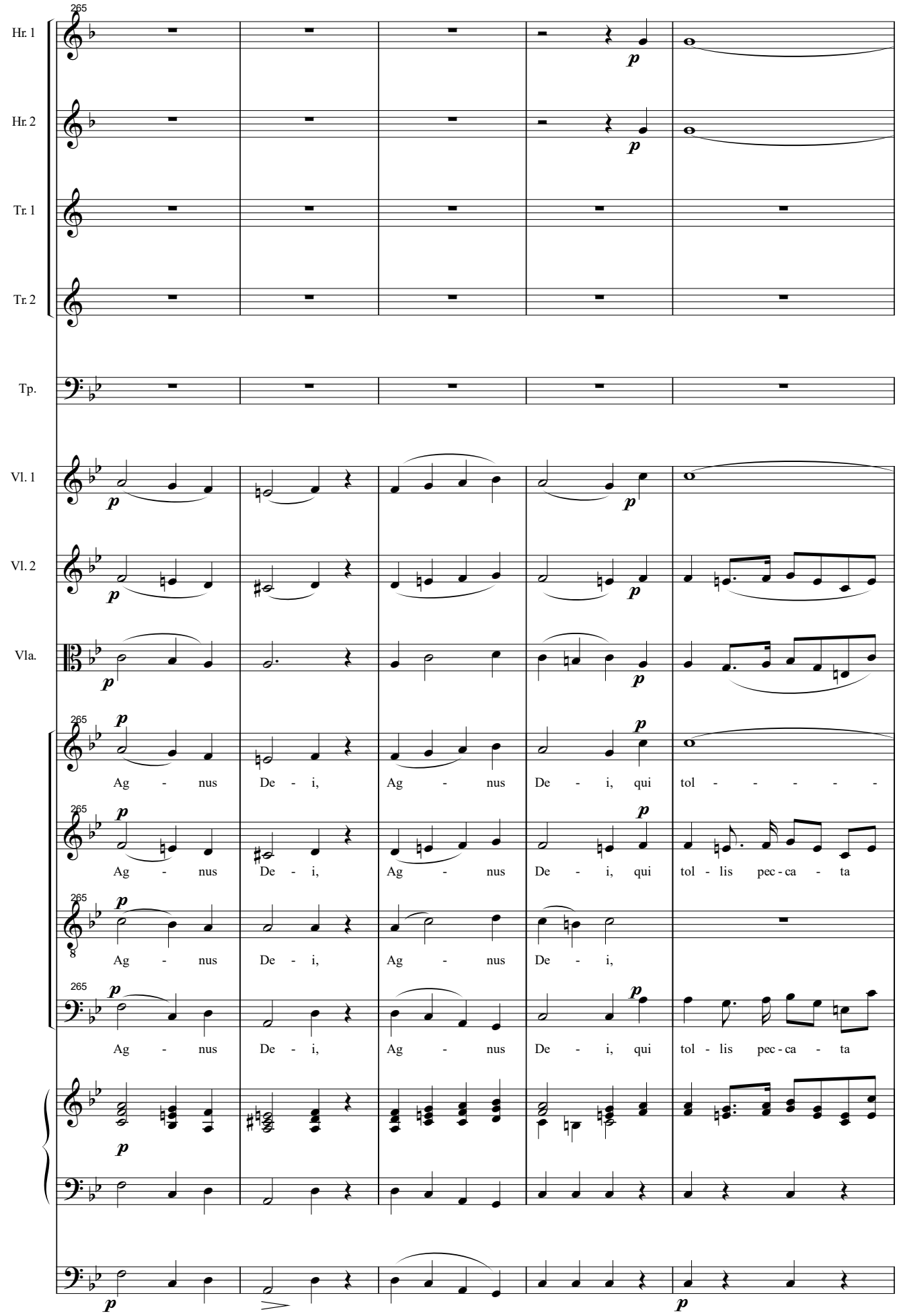
265
Hr. 1
Hr. 2
Tr. 1
Tr. 2
Tp.
Vl. 1
Vl. 2
Vla.
Ag - nus De - i, Ag - nus De - i, qui tol - - - - -
Ag - nus De - i, Ag - nus De - i, qui tol - lis pec - ca - ta
Ag - nus De - i, Ag - nus De - i,
Ag - nus De - i, Ag - nus De - i, qui tol - lis pec - ca - ta

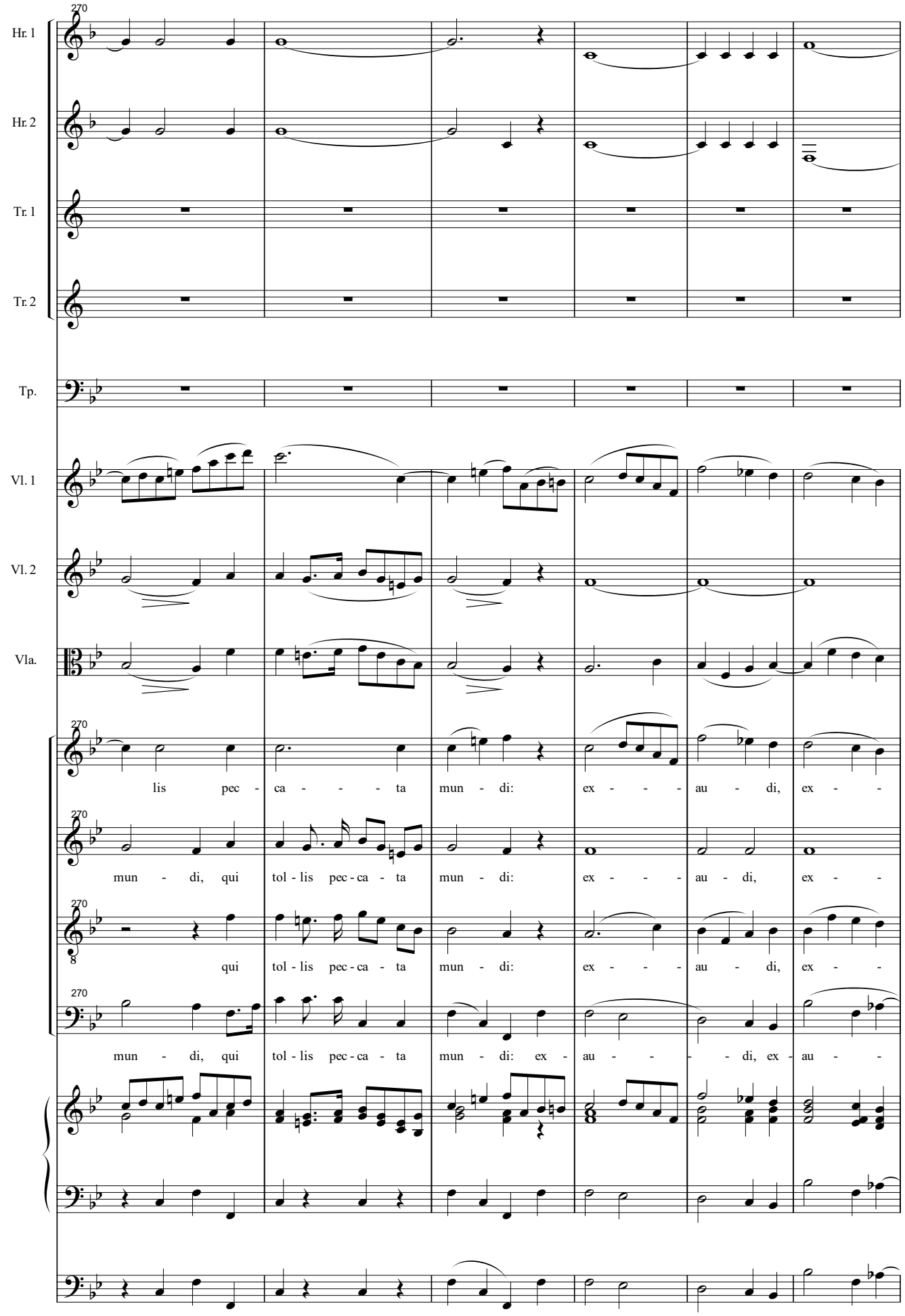
Hr. 1
Hr. 2
Tr. 1
Tr. 2
Tp.
Vl. 1
Vl. 2
Vla.
270
lis pec - ca - - - - ta mun - di: ex - - - - au - di, ex - -
mun - di, qui tol - lis pec - ca - ta mun - di: ex - - - - au - di, ex - -
qui tol - lis pec - ca - ta mun - di: ex - - - - au - di, ex - -
mun - di, qui tol - lis pec - ca - ta mun - di: ex - au - - - - di, ex - au - -

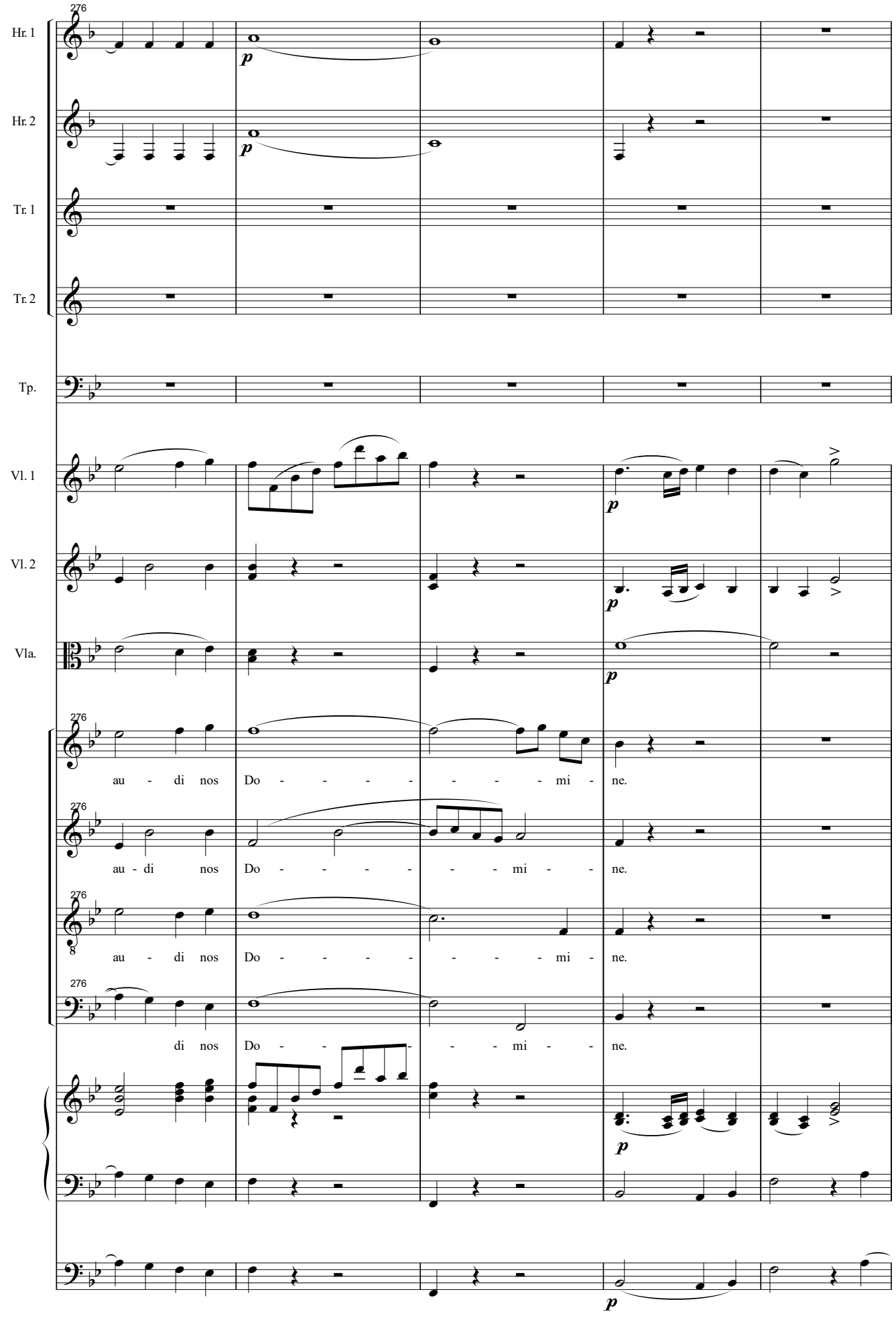
276
Hr. 1
Hr. 2
Tr. 1
Tr. 2
Tp.
Vl. 1
Vl. 2
Vla.
p
au - di nos Do - - - - - - - mi - ne.
au - di nos Do - - - - - - - mi - - ne.
au - di nos Do - - - - - - - - mi - ne.
di nos Do - - - - - - mi - - ne.

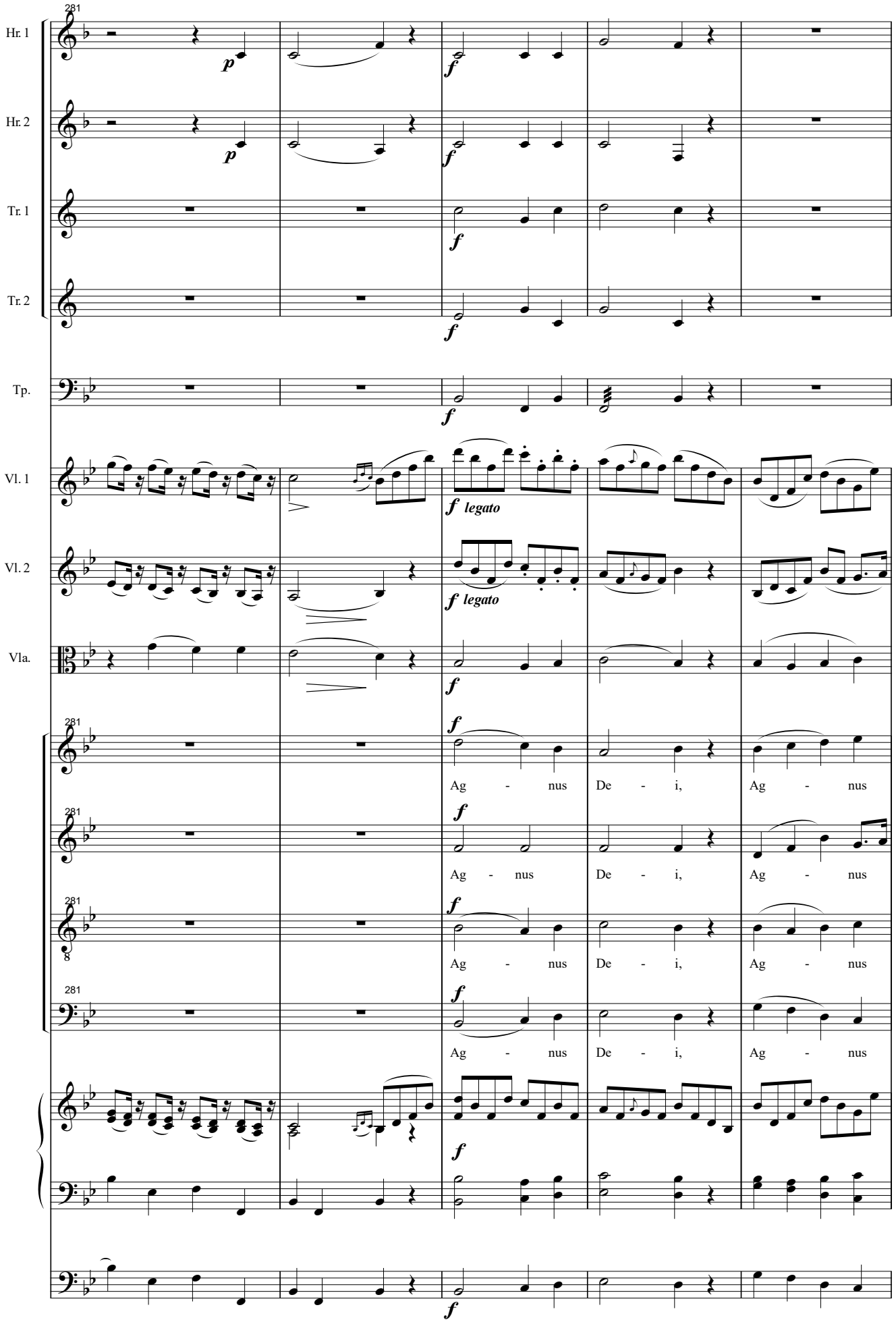
281
Hr. 1
Hr. 2
Tr. 1
Tr. 2
Tp.
Vl. 1
Vl. 2
Vla.
p
f
f legato
Ag - nus De - i, Ag - nus
8

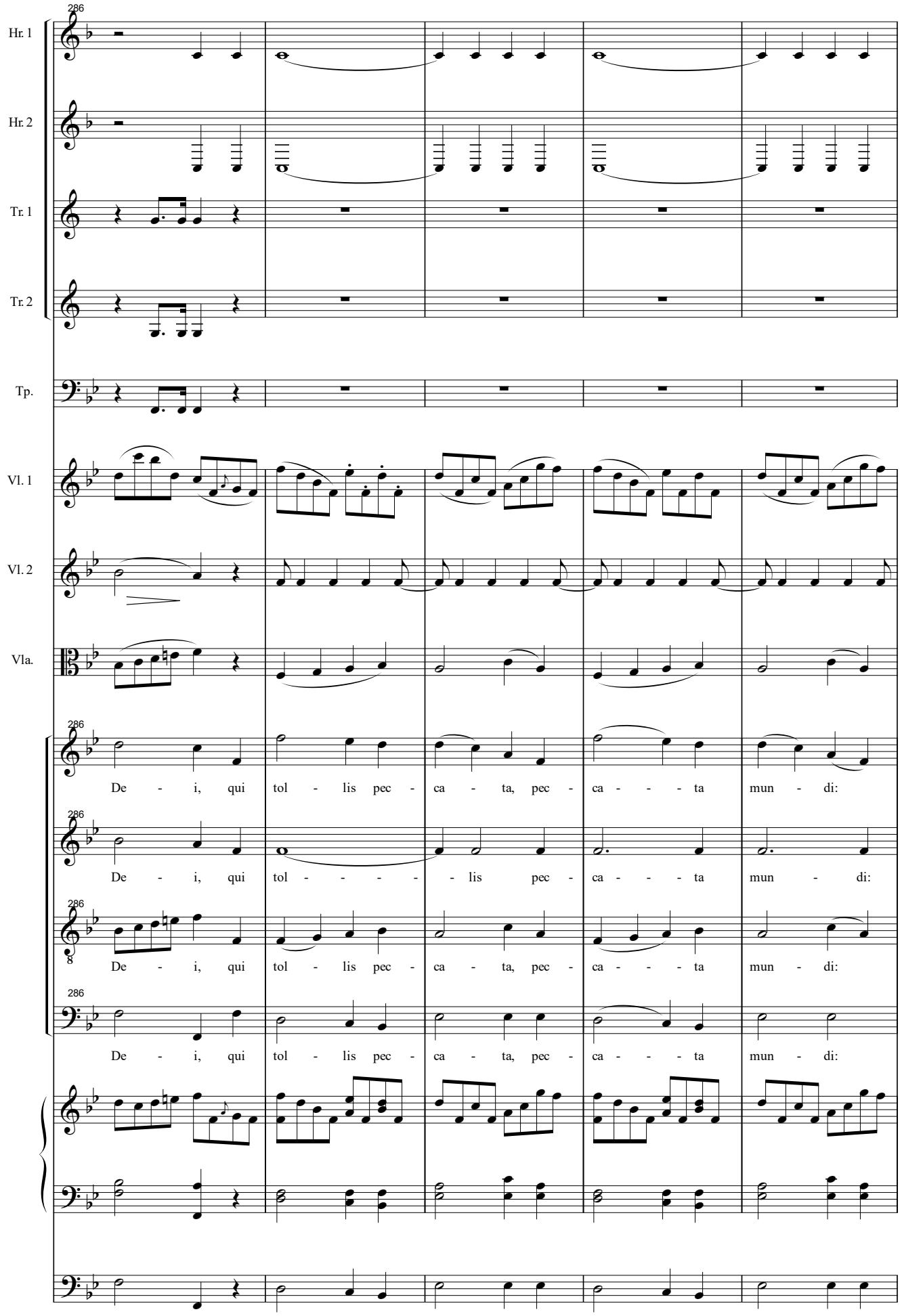
286
Hr. 1
Hr. 2
Tr. 1
Tr. 2
Tp.
Vl. 1
Vl. 2
Vla.
De - i, qui tol - lis pec - ca - ta, pec - ca - - - ta mun - di:
De - i, qui tol - - - - - lis pec - ca - - - ta mun - di:
De - i, qui tol - lis pec - ca - ta, pec - ca - - - ta mun - di:
De - i, qui tol - lis pec - ca - ta, pec - ca - - - ta mun - di:

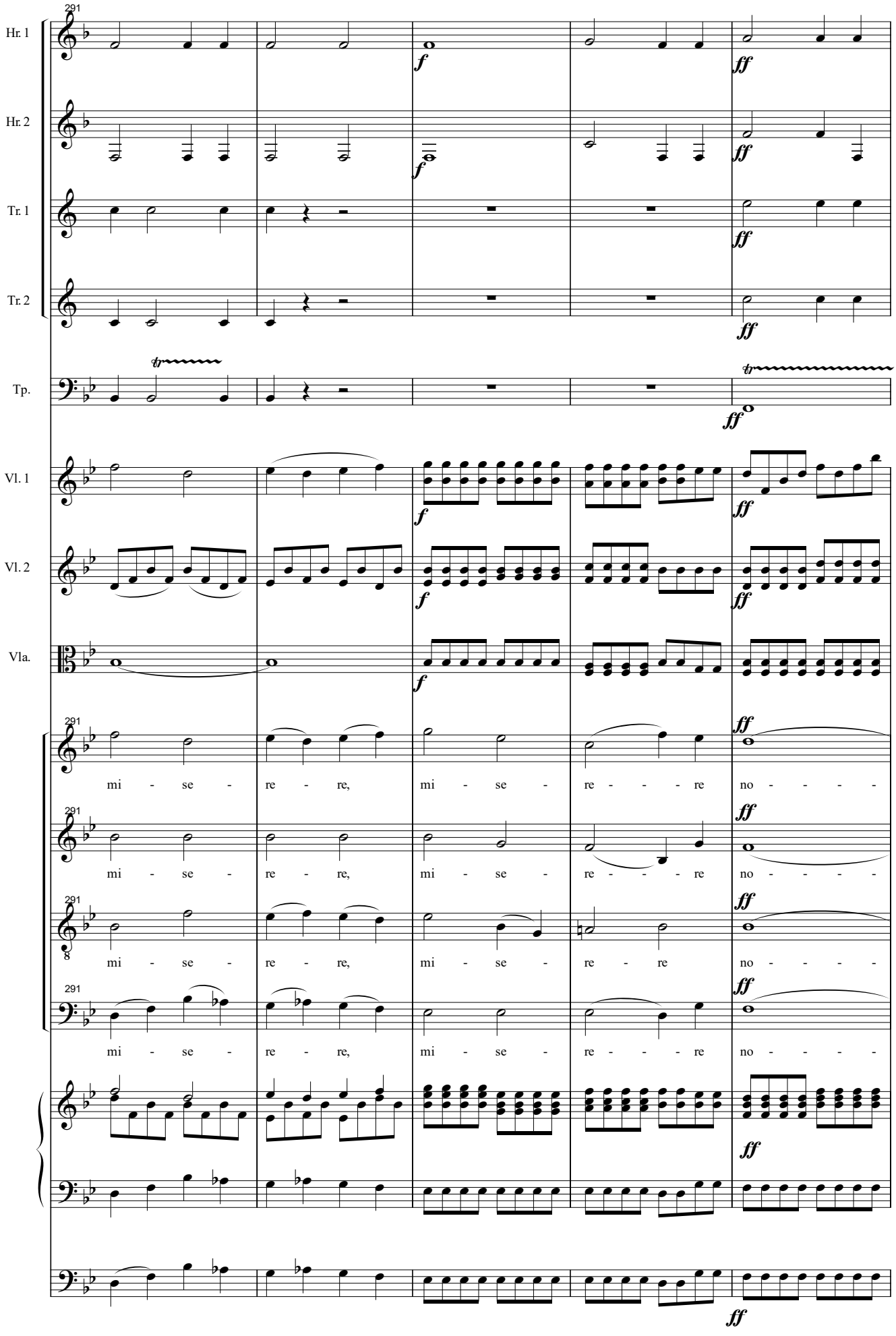
291
Hr. 1
Hr. 2
Tr. 1
Tr. 2
Tp.
Vl. 1
Vl. 2
Vla.
f
ff
tr
mi - se - re - re, mi - se - re - - - re no - - - -
8

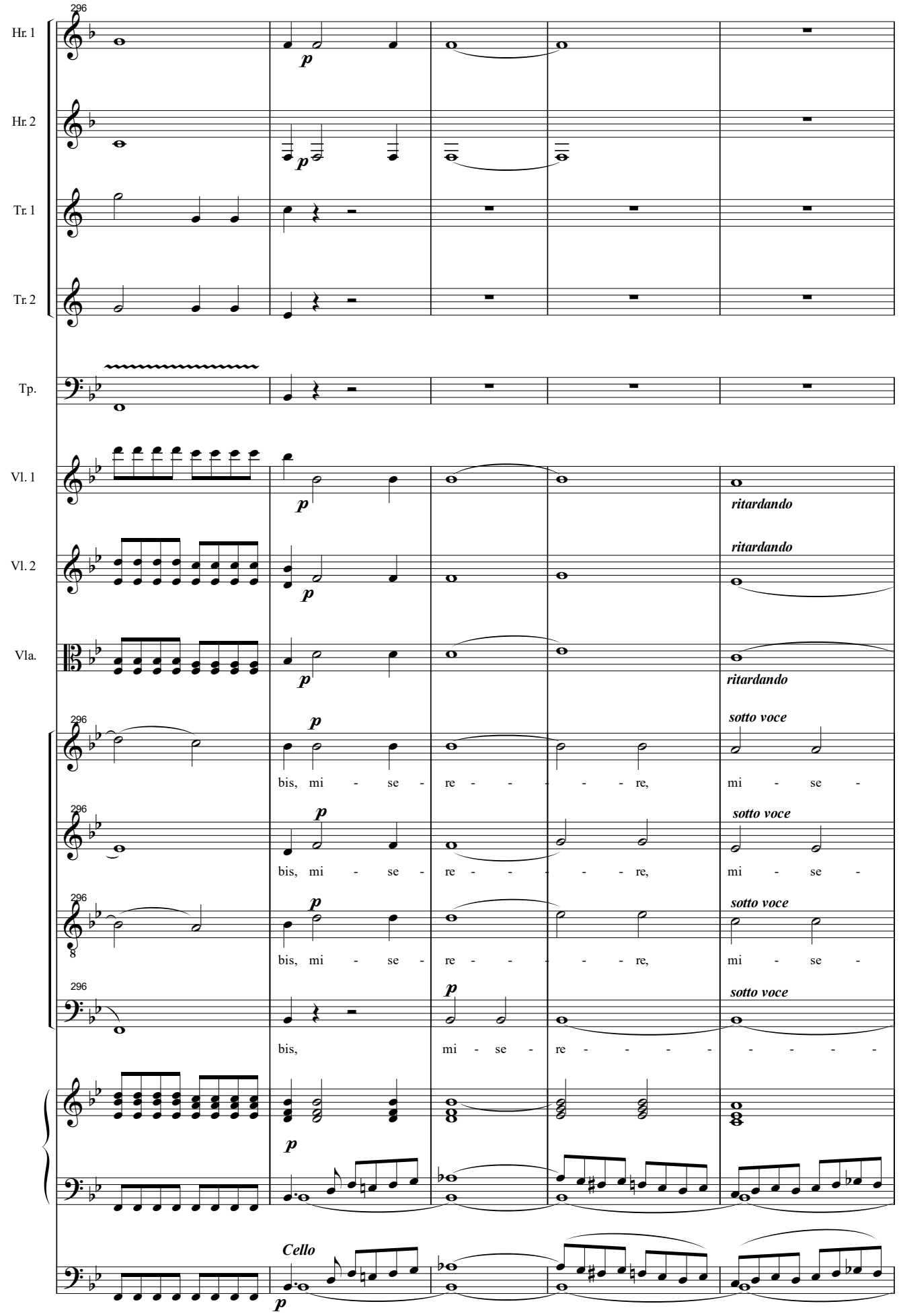
296
Hr. 1
Hr. 2
Tr. 1
Tr. 2
Tp.
Vl. 1
Vl. 2
Vla.
p
ritardando
sotto voce
bis, mi - se - re - - - - - re, mi - se -
bis, mi - se - re - - - - - re, mi - se -
bis, mi - se - re - - - - - re, mi - se -
bis, mi - se - re - - - - - - - - -
Cello

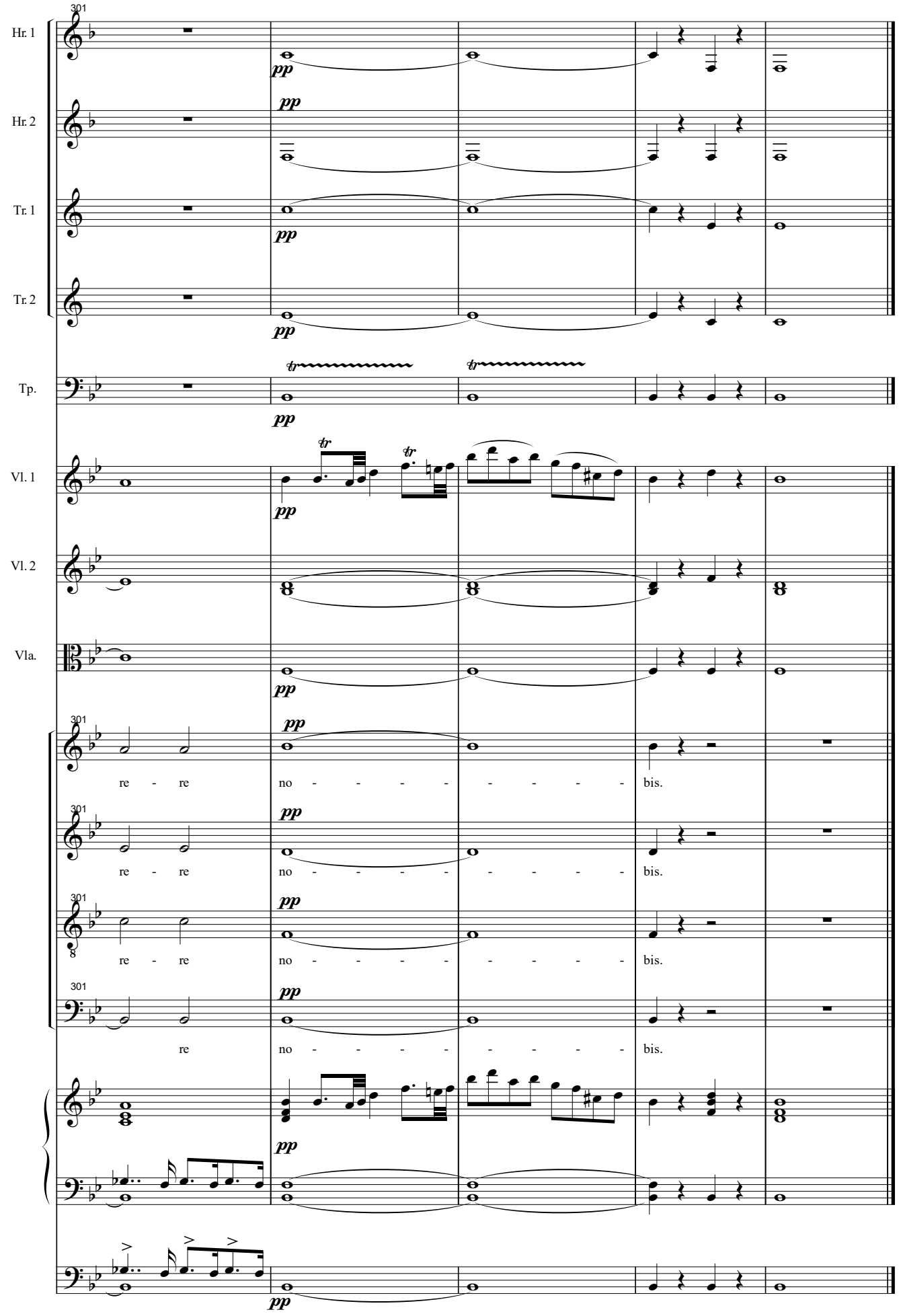
301
Hr. 1
Hr. 2
Tr. 1
Tr. 2
Tp.
Vl. 1
Vl. 2
Vla.
pp
tr
re - re no - - - - - - - - - bis.
re no - - - - - - - - - bis.
re - re no - - - - - - - - - bis.
re no - - - - - - - - - bis.