die Partiur ist ohne Baß gedacht (löschen)
Flöten Hörner und Tenor sind nicht obligat

J. Ohnewald

Kyrie

Andante moderato

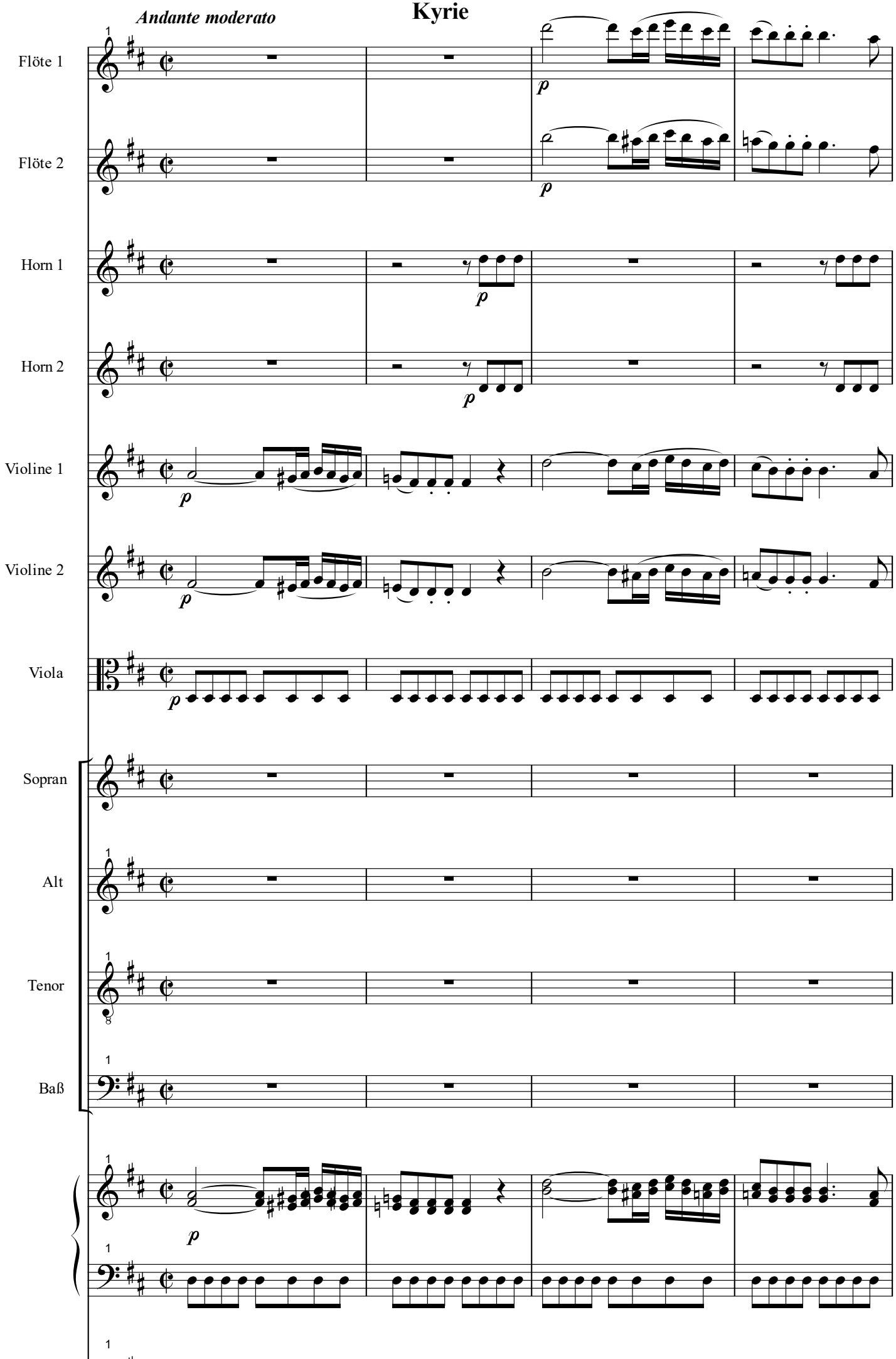

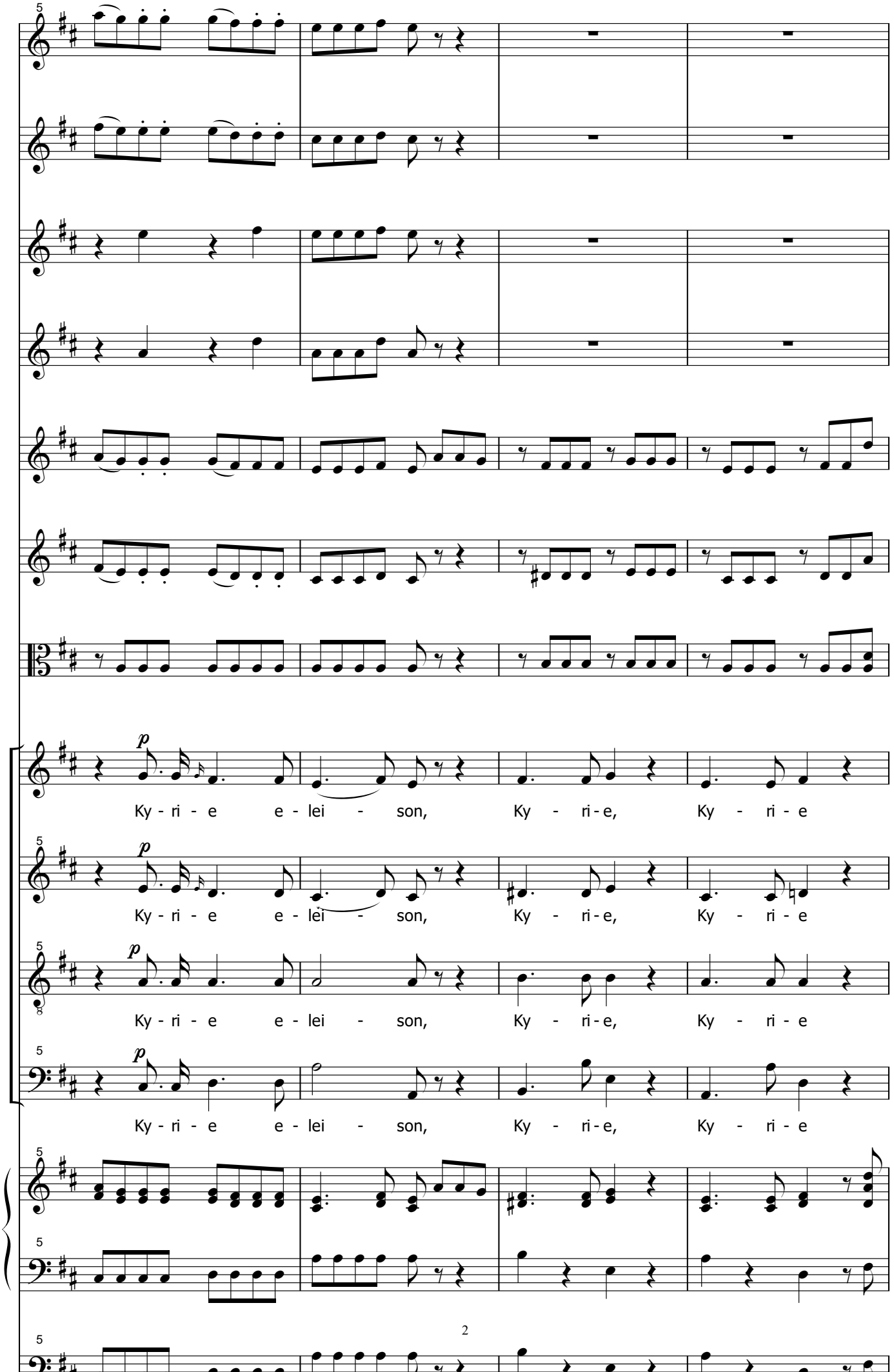
Ky - ri - e e - lei - son, Ky - ri - e, Ky - ri - e
Ky - ri - e e - lei - son, Ky - ri - e, Ky - ri - e
Ky - ri - e e - lei - son, Ky - ri - e, Ky - ri - e
Ky - ri - e e - lei - son, Ky - ri - e, Ky - ri - e

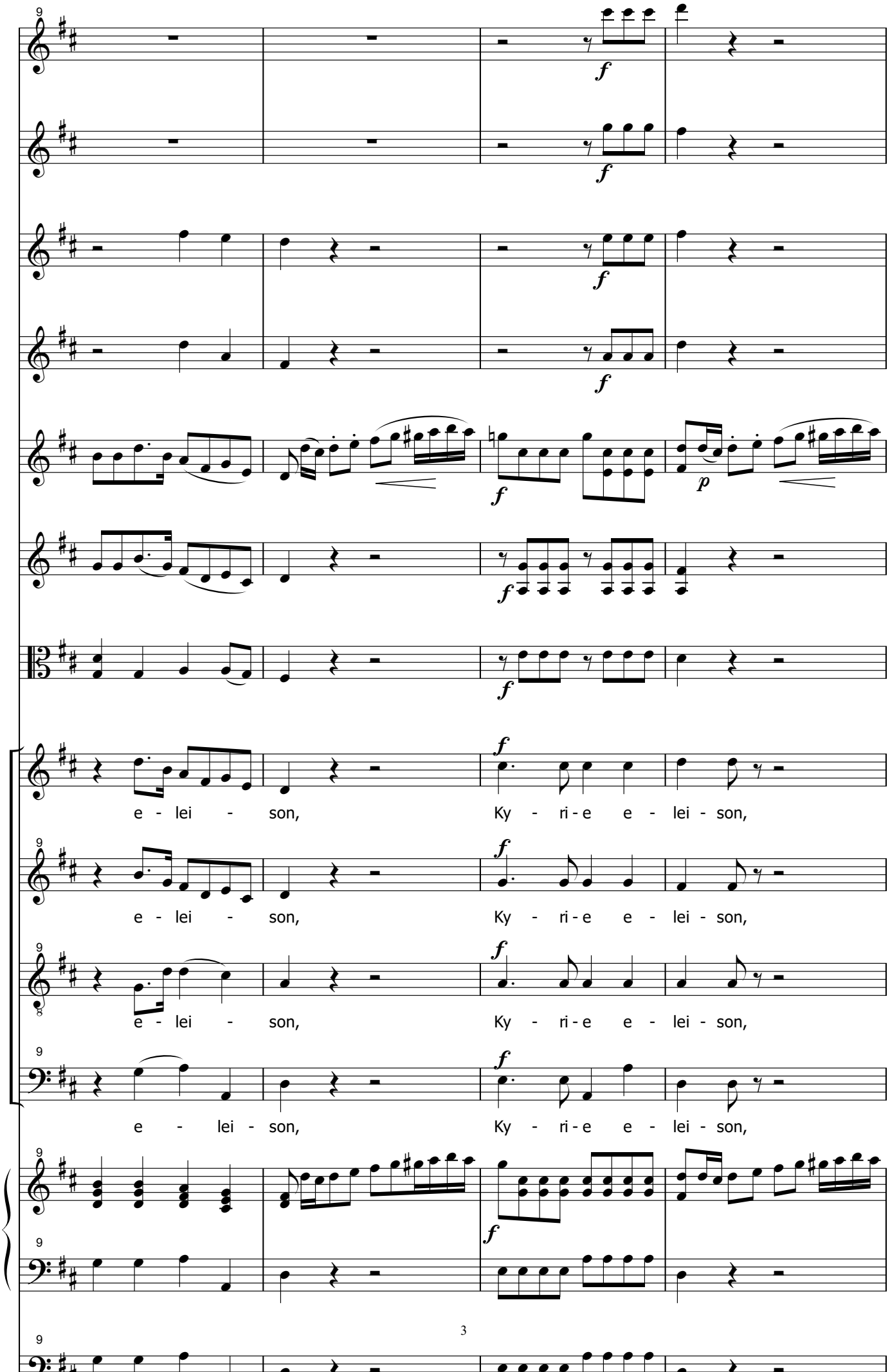
e - lei - son, Ky - ri - e e - lei - son,
e - lei - son, Ky - ri - e e - lei - son,
e - lei - son, Ky - ri - e e - lei - son,
e - lei - son, Ky - ri - e e - lei - son,

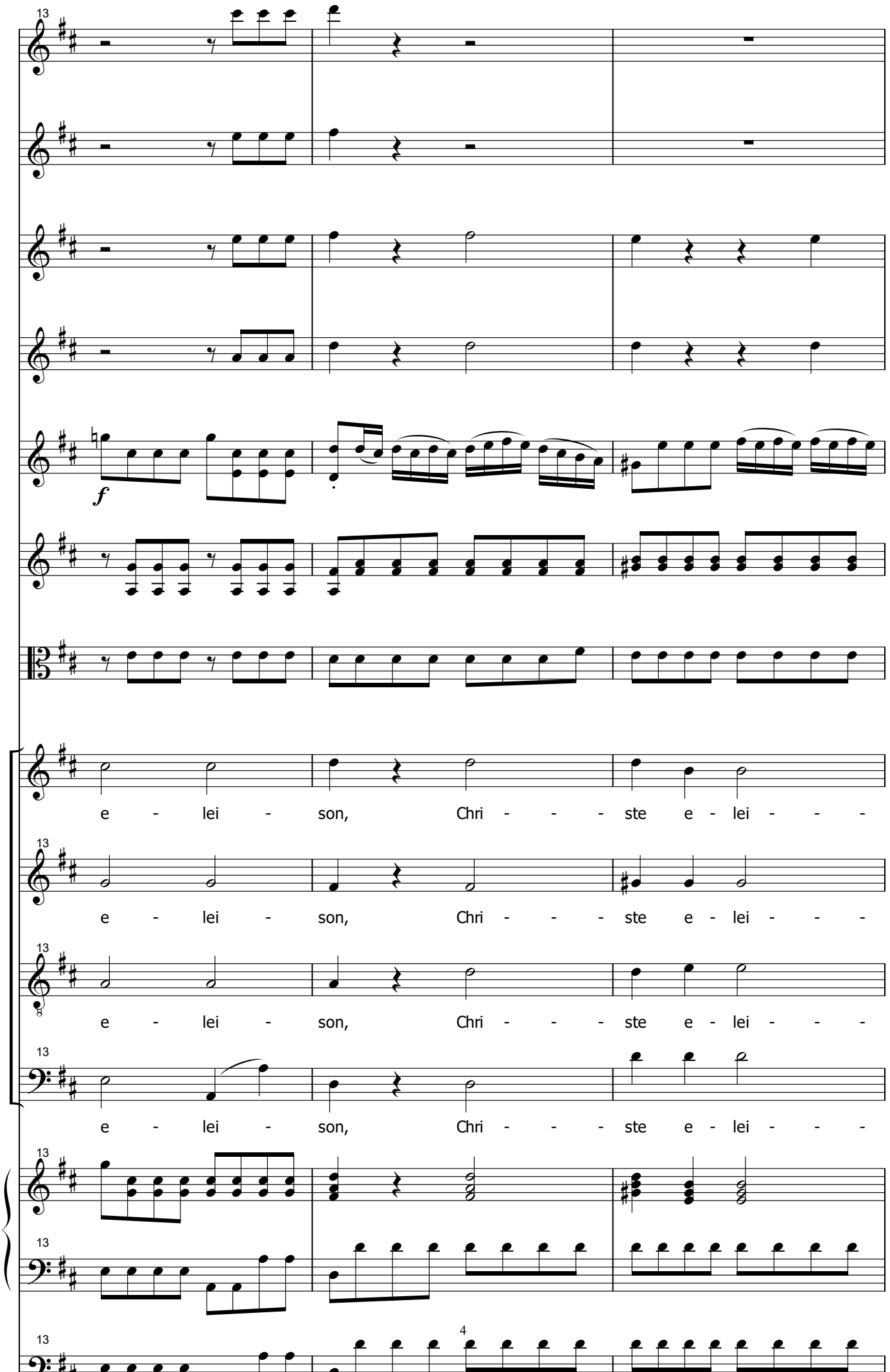
13
f
e - lei - son, Chri - - - ste e - lei - - -
e - lei - son, Chri - - - ste e - lei - - -
e - lei - son, Chri - - - ste e - lei - - -
e - lei - son, Chri - - - ste e - lei - - -

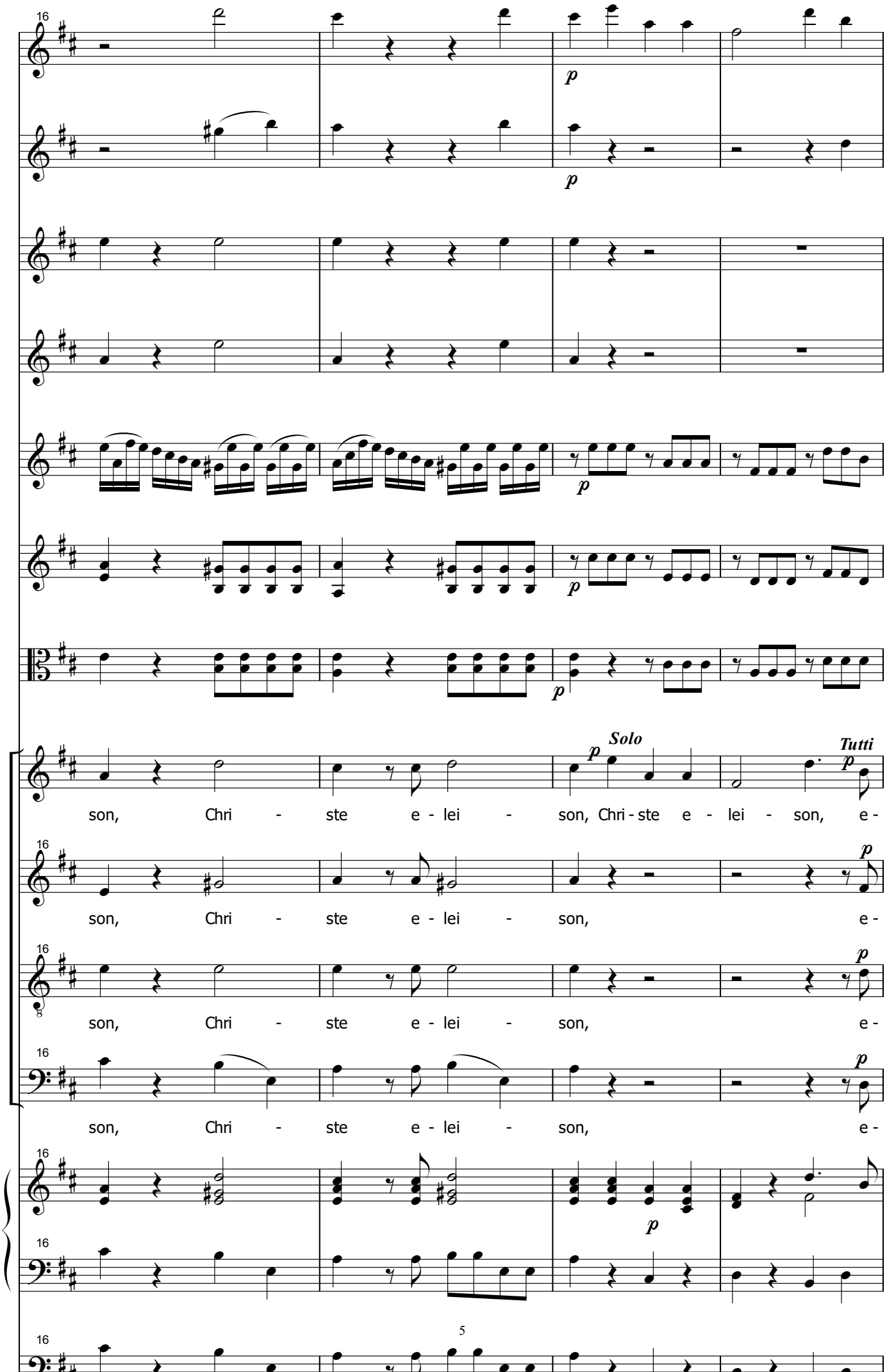
Solo
Tutti
son, Chri - ste e - lei - son, Chri - ste e - lei - son, e -
son, Chri - ste e - lei - son, e -
son, Chri - ste e - lei - son, e -
son, Chri - ste e - lei - son, e -

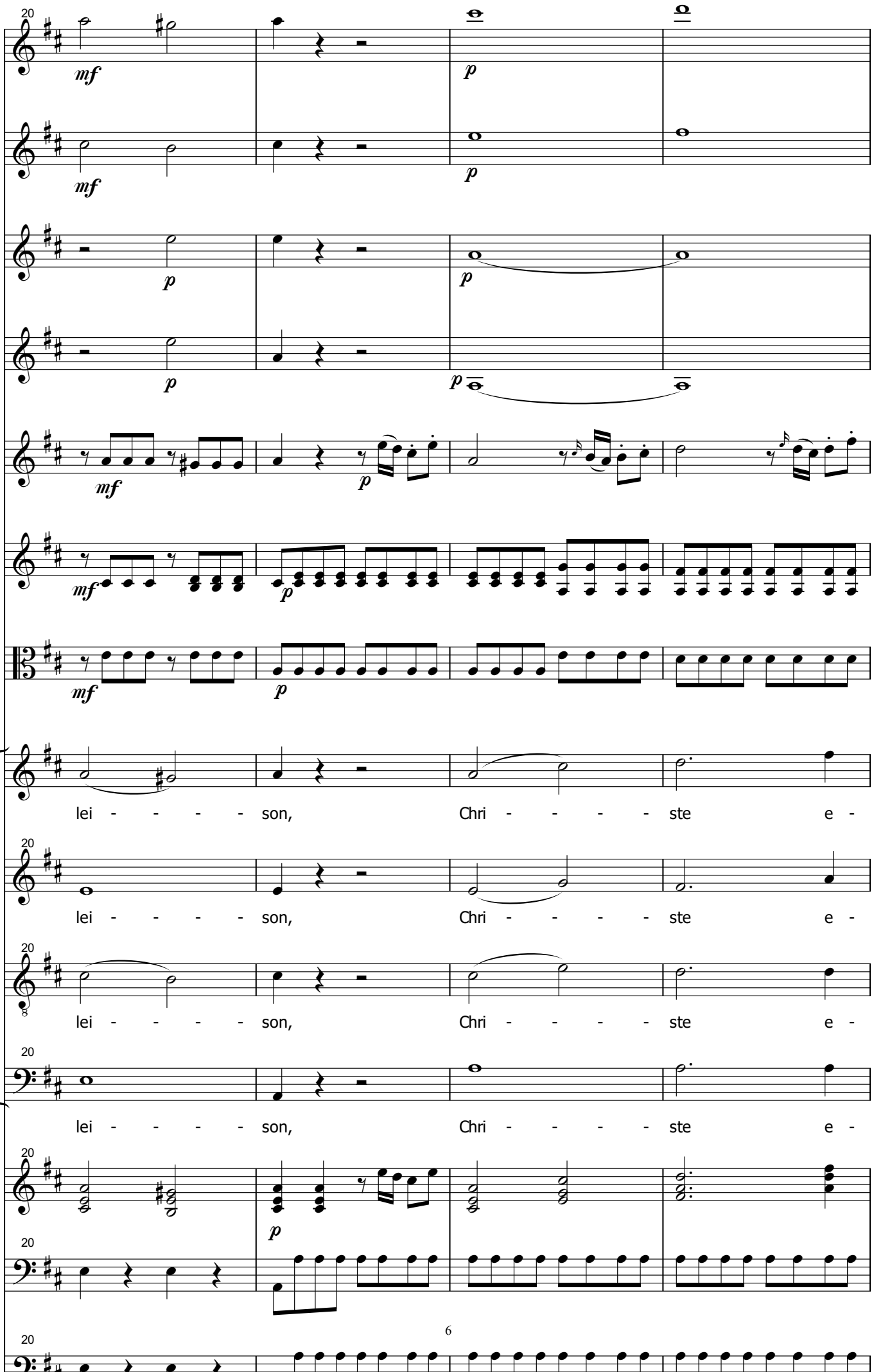
lei - - - - - son, Chri - - - - - ste e -
lei - - - - - son, Chri - - - - - ste e -
lei - - - - - son, Chri - - - - - ste e -
lei - - - - - son, Chri - - - - - ste e -

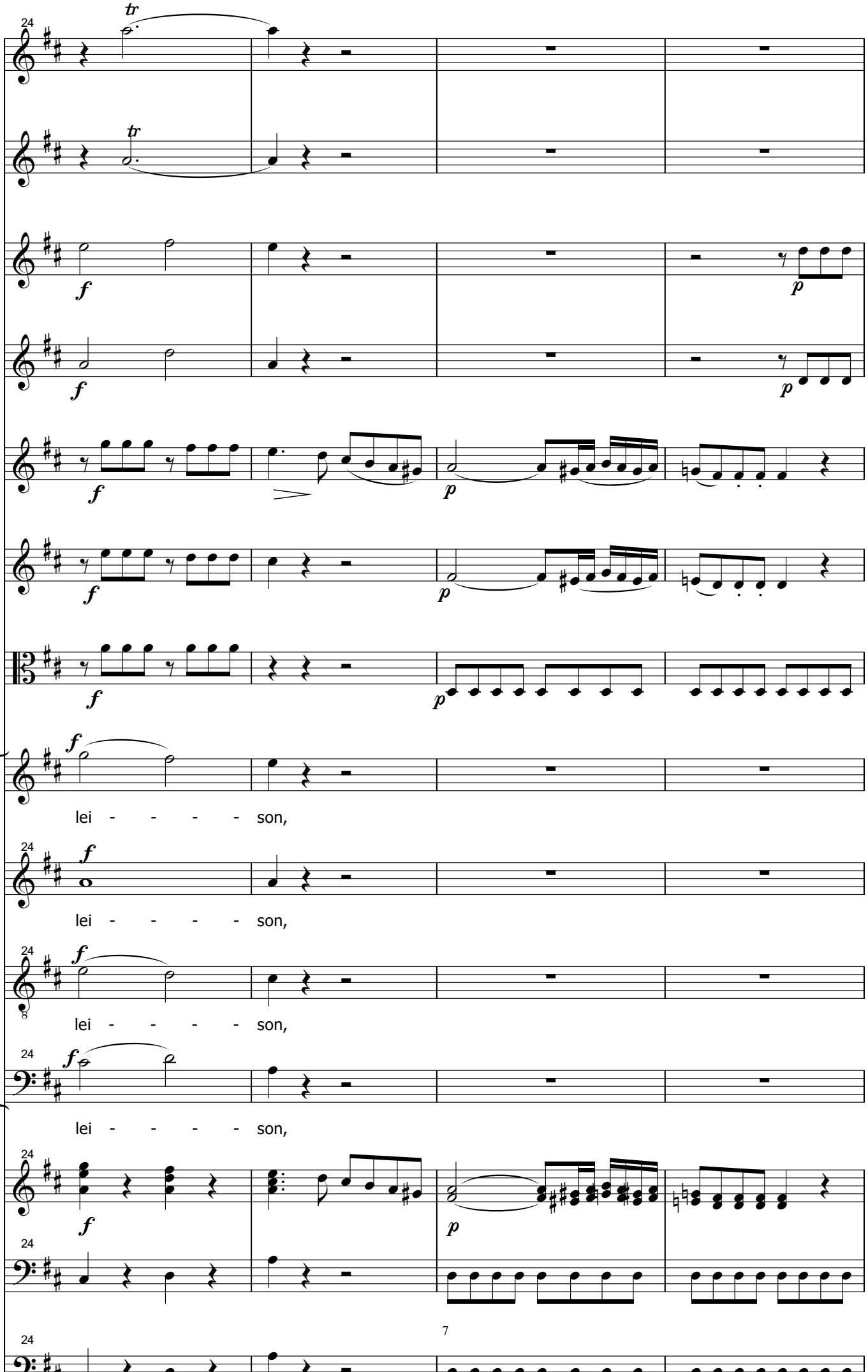
lei - - - - son,
lei - - - - son,
lei - - - - son,
lei - - - - son,

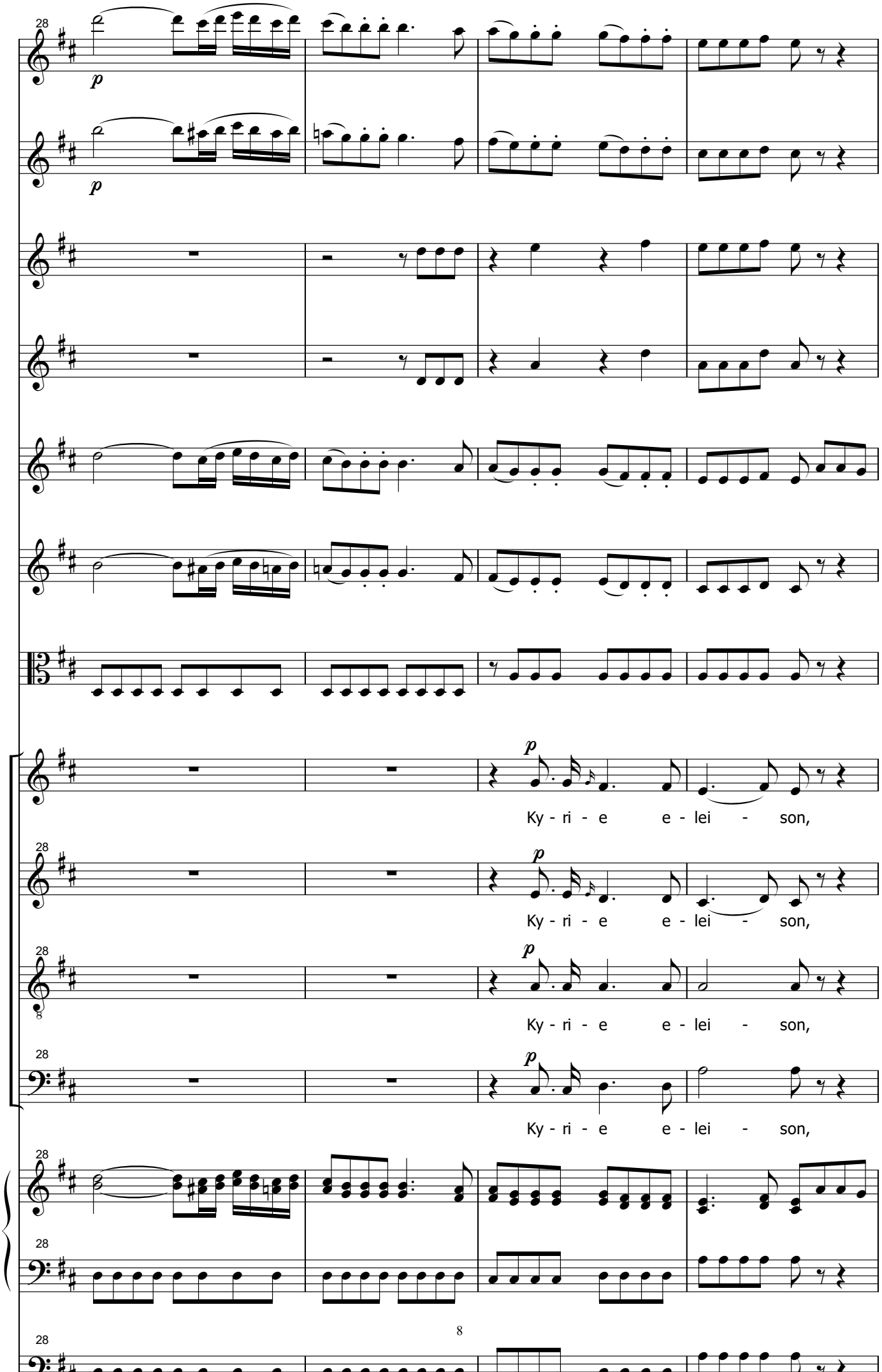
Ky - ri - e e - lei - son,
Ky - ri - e e - lei - son,
Ky - ri - e e - lei - son,
Ky - ri - e e - lei - son,

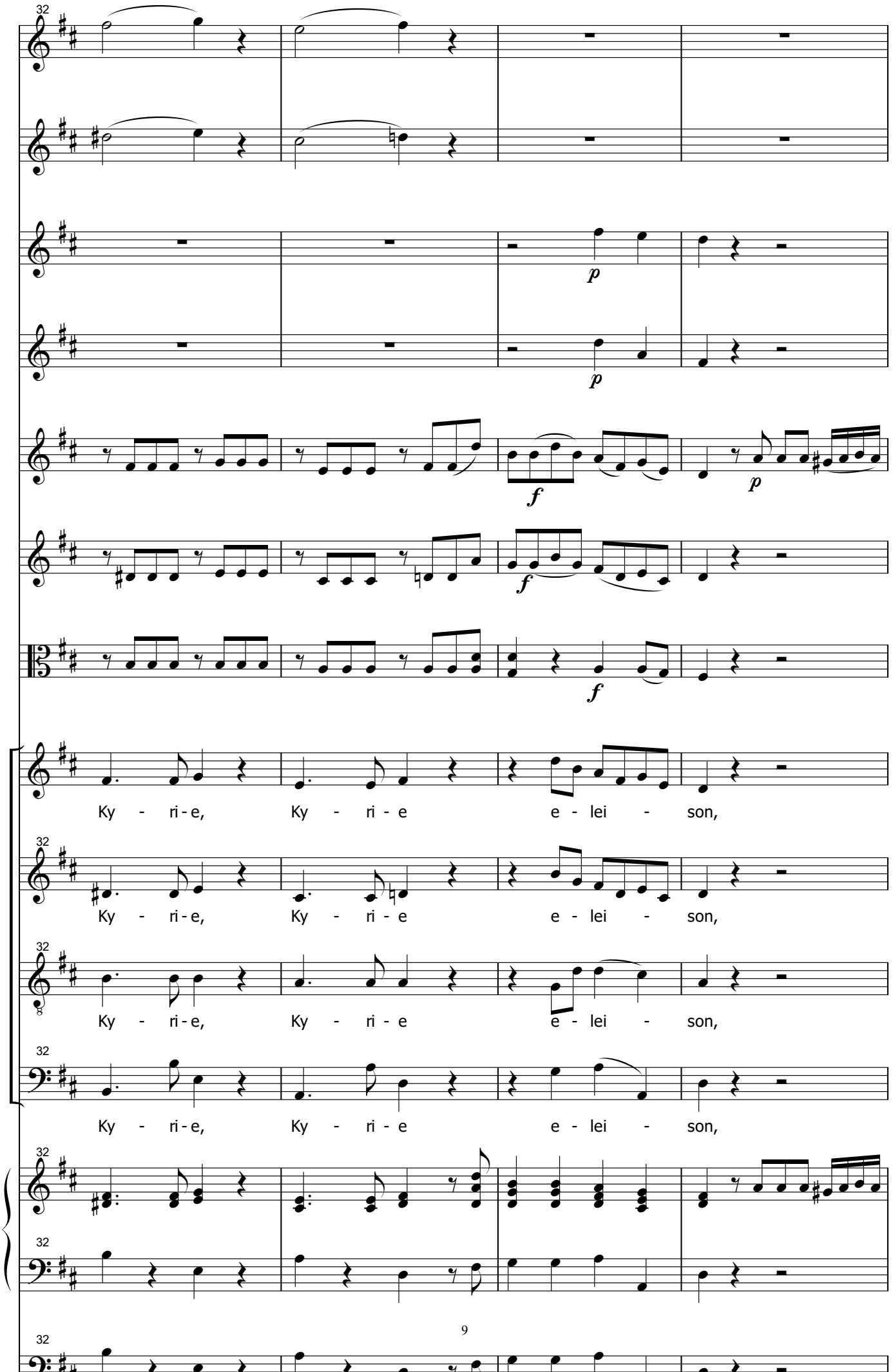
Ky - ri - e, Ky - ri - e e - lei - son,
Ky - ri - e, Ky - ri - e e - lei - son,
Ky - ri - e, Ky - ri - e e - lei - son,
Ky - ri - e, Ky - ri - e e - lei - son,

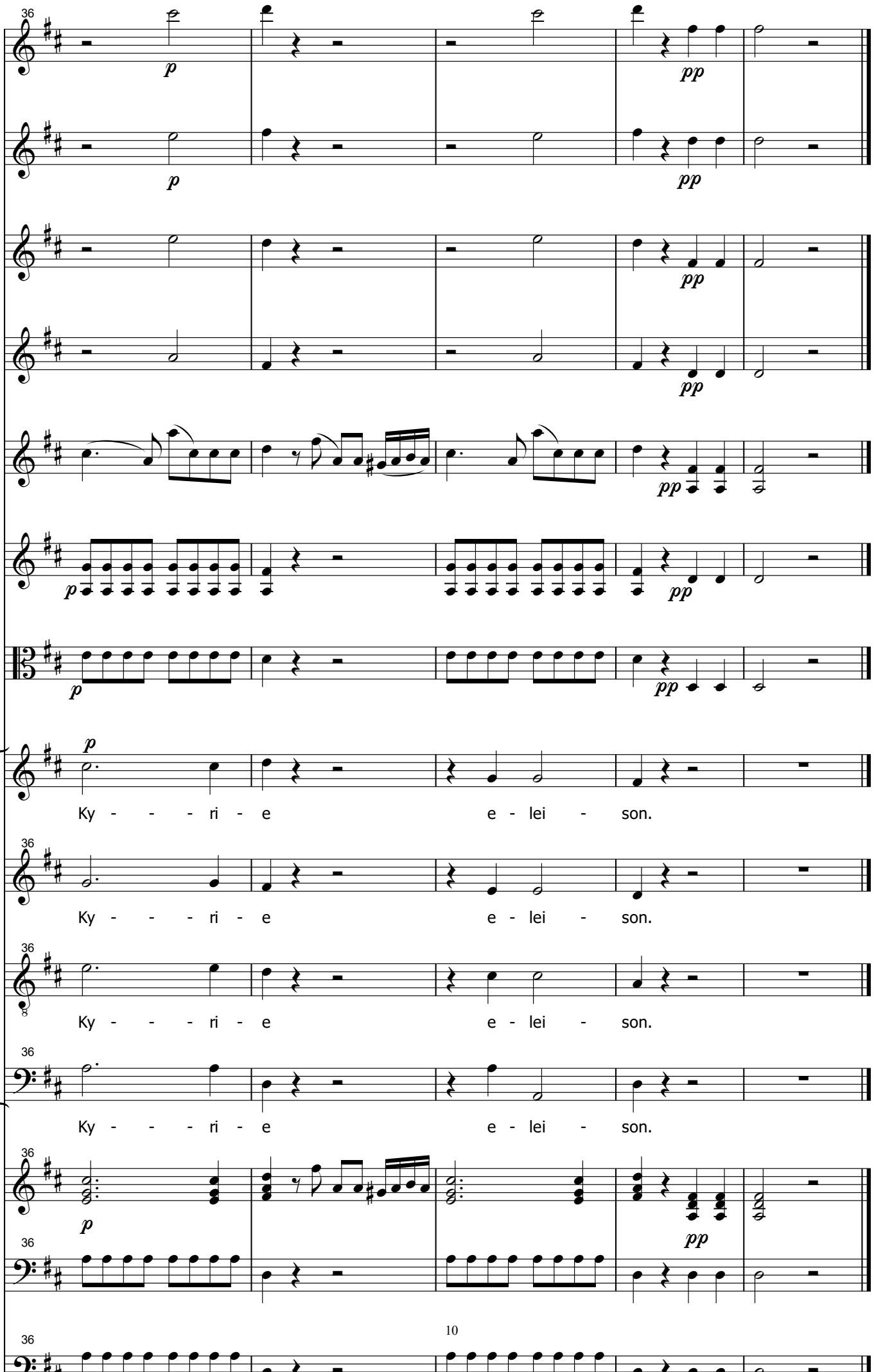
Ky - - - ri - e e - lei - son.
Ky - - - ri - e e - lei - son.
Ky - - - ri - e e - lei - son.
Ky - - - ri - e e - lei - son.

Gloria

Allegro

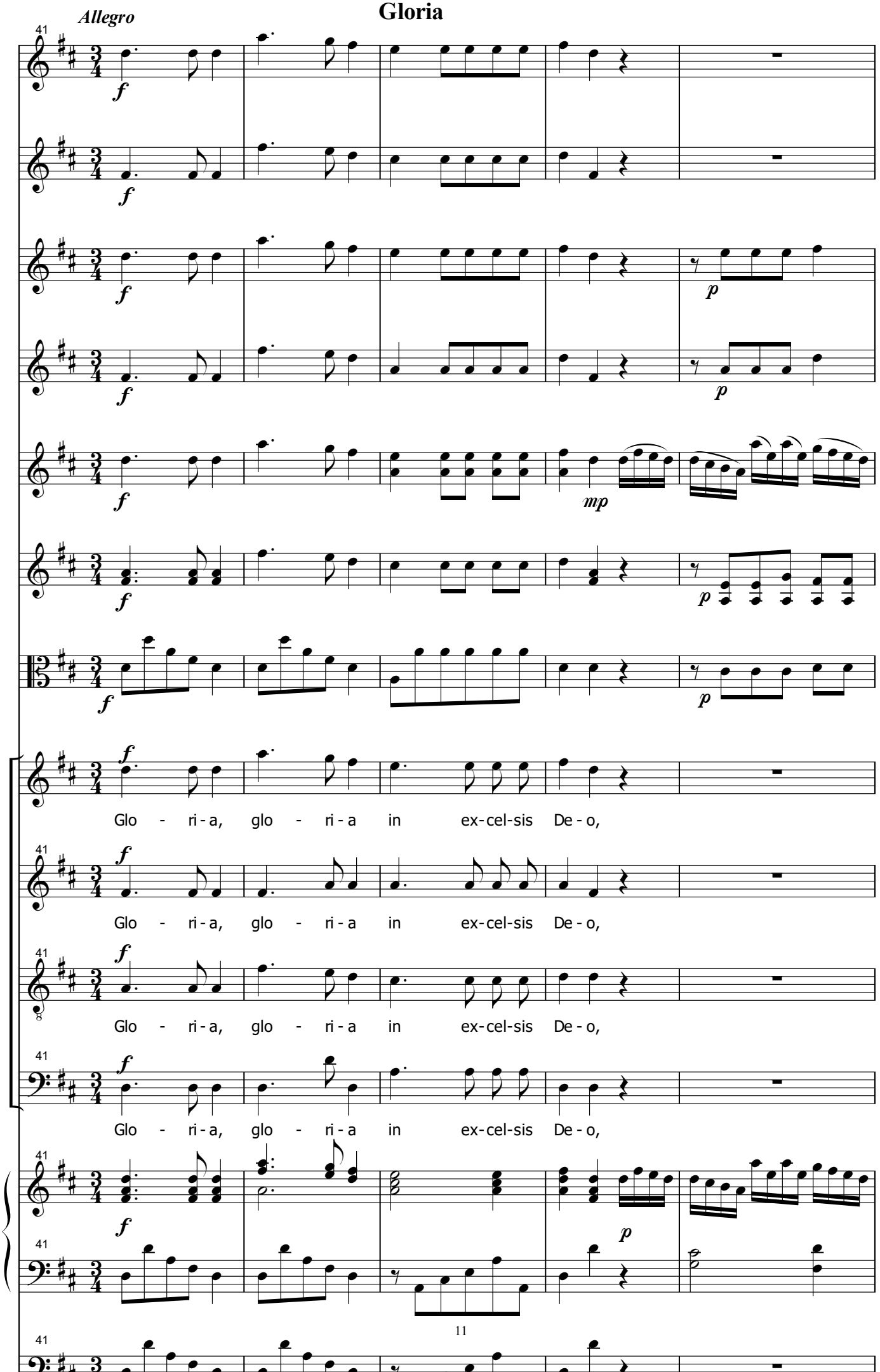

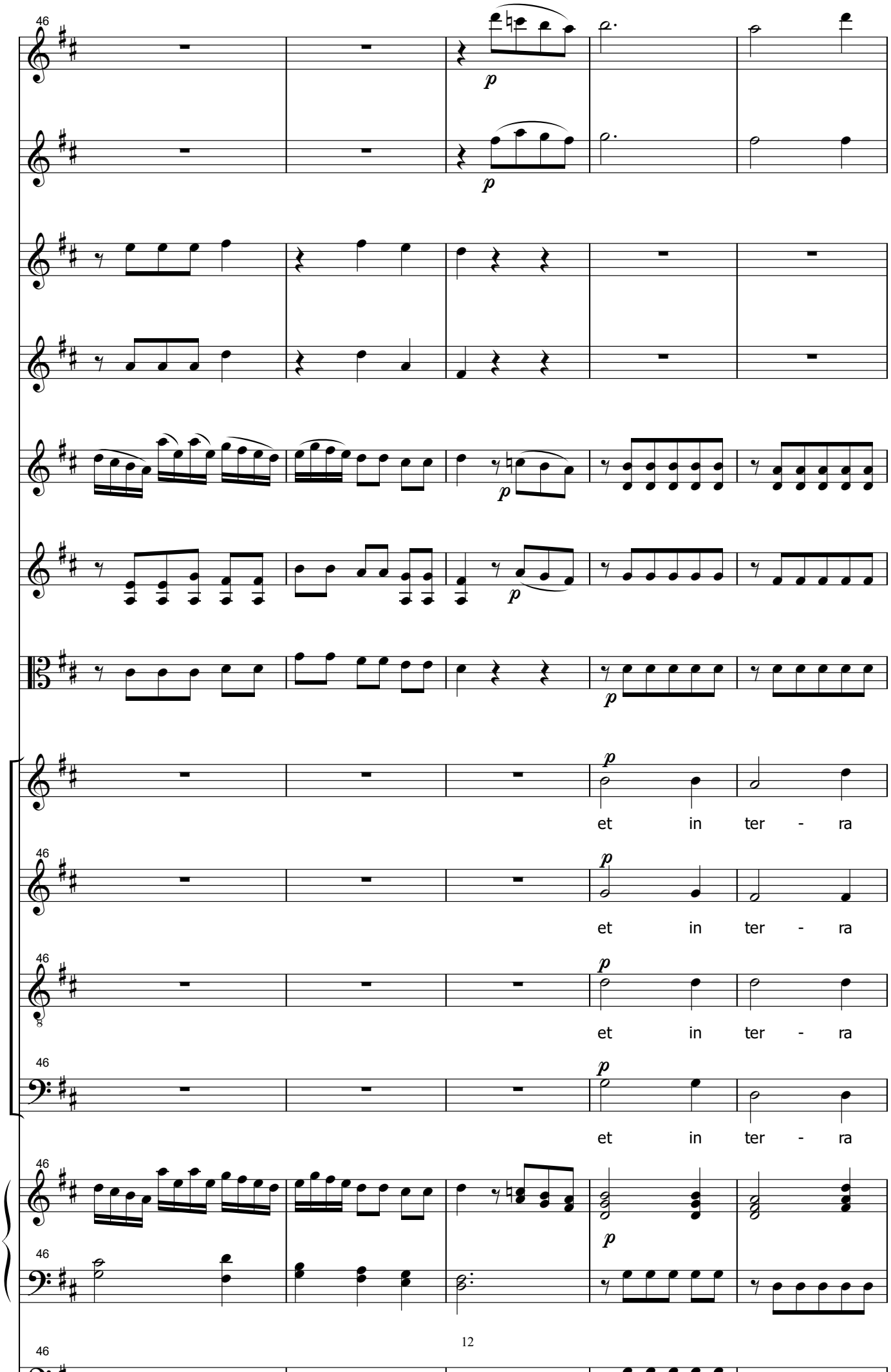
et in ter - ra
et in ter - ra
et in ter - ra
et in ter - ra

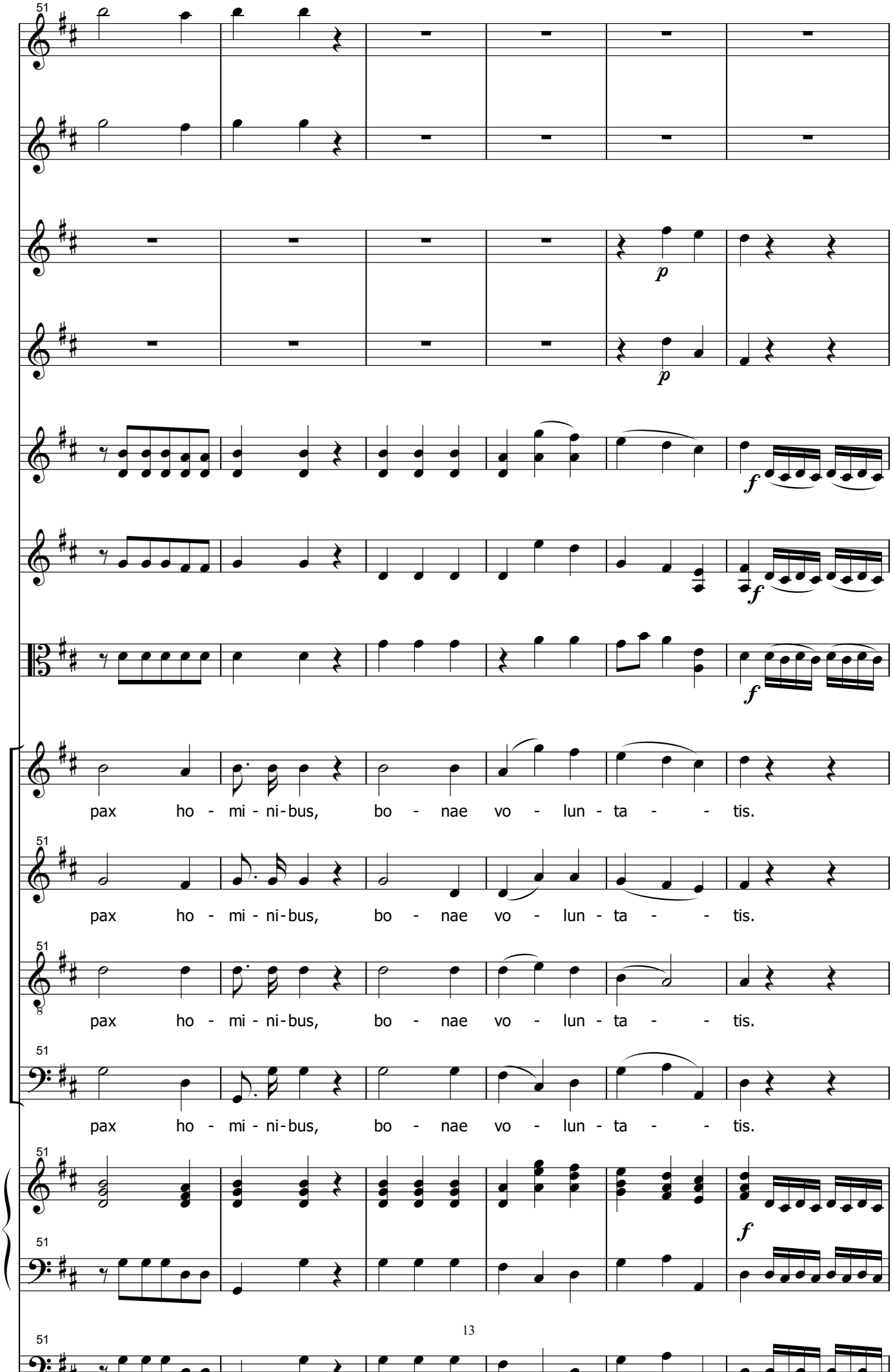
51
p
p
f
f
f
pax ho - mi - ni-bus, bo - nae vo - lun - ta - - tis.
pax ho - mi - ni-bus, bo - nae vo - lun - ta - - tis.
pax ho - mi - ni-bus, bo - nae vo - lun - ta - - tis.
pax ho - mi - ni-bus, bo - nae vo - lun - ta - - tis.
f

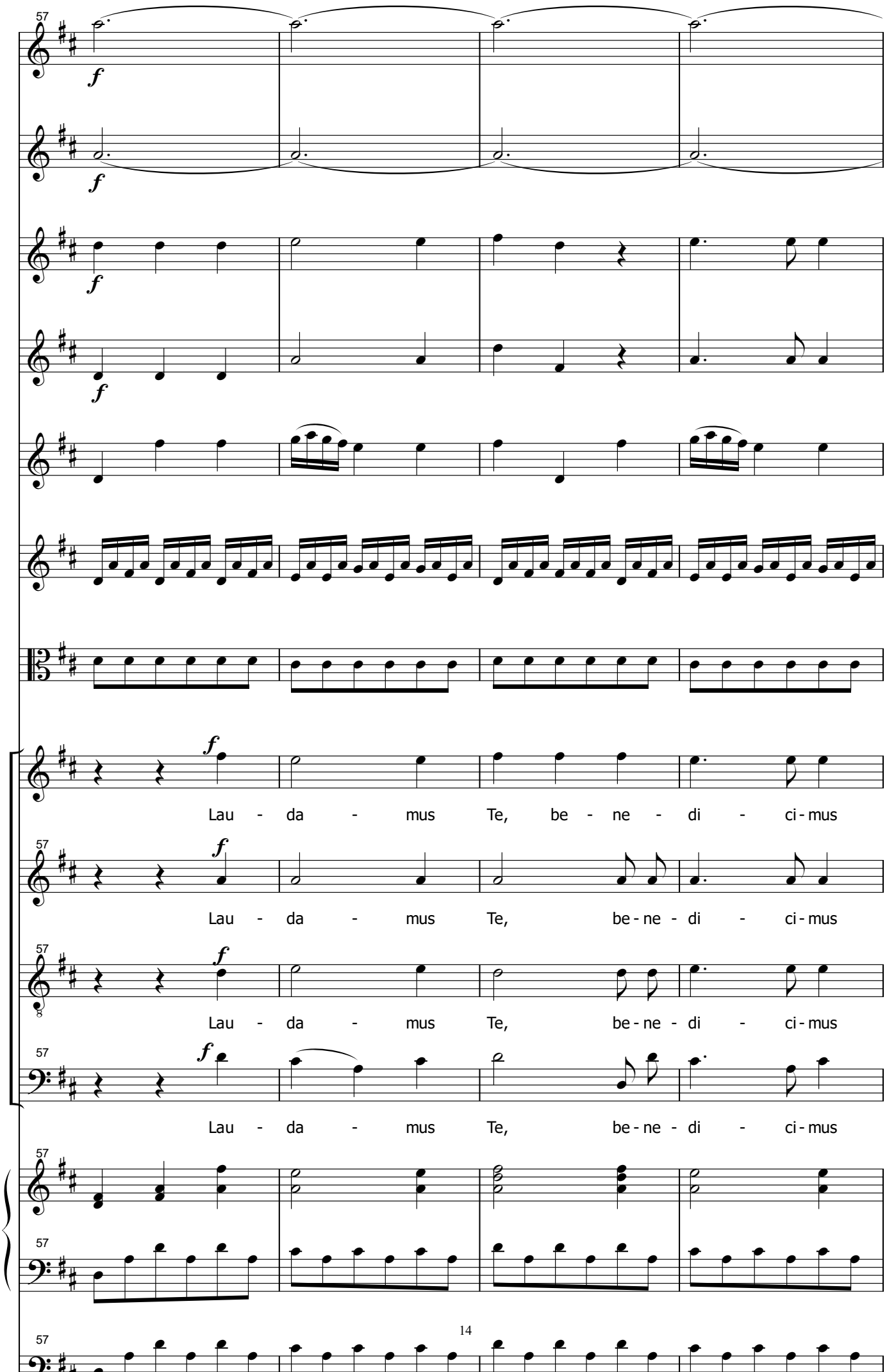
Lau - da - mus Te, be - ne - di - ci - mus
Lau - da - mus Te, be - ne - di - ci - mus
Lau - da - mus Te, be - ne - di - ci - mus
Lau - da - mus Te, be - ne - di - ci - mus

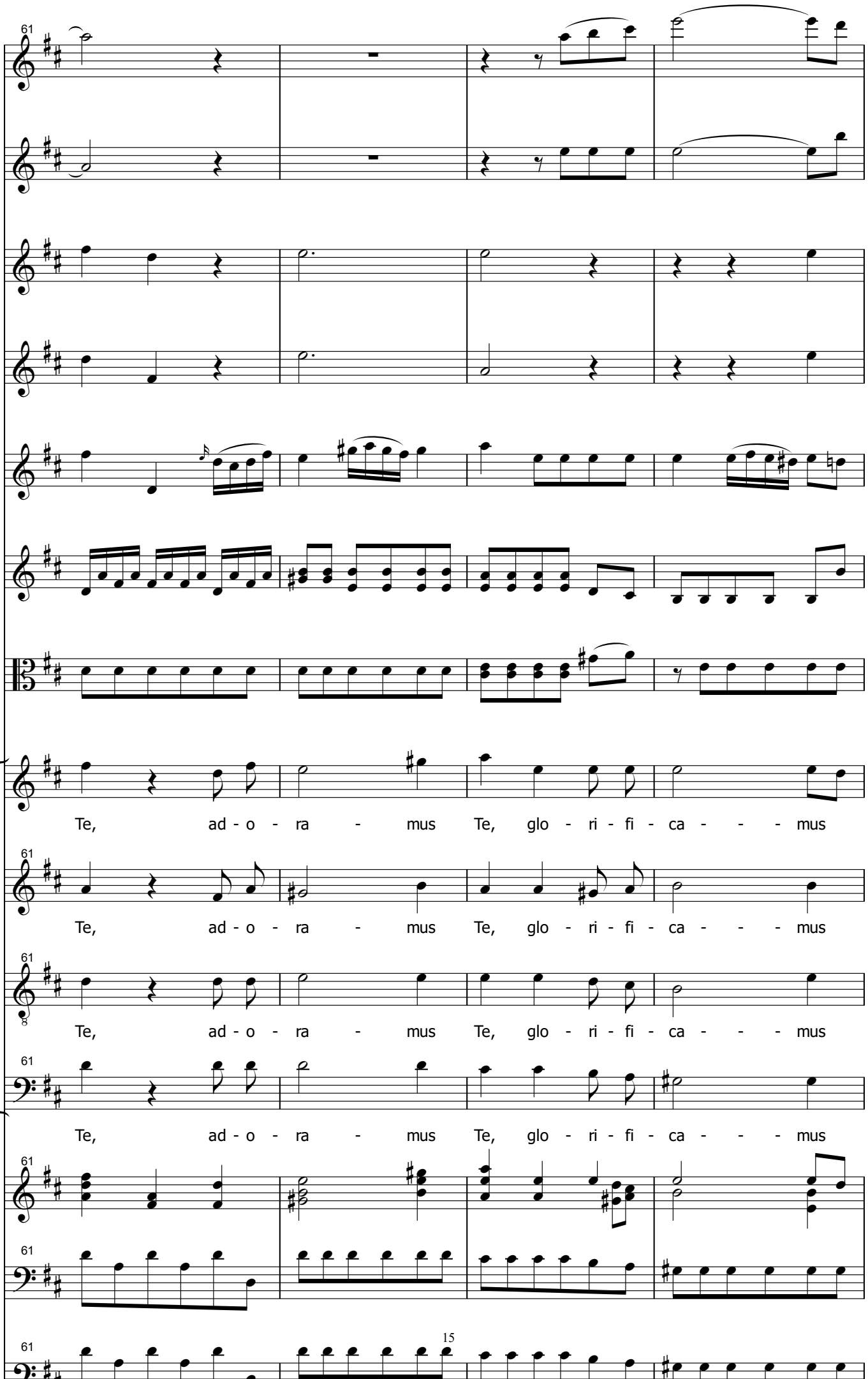
Te, ad - o - ra - mus Te, glo - ri - fi - ca - - - mus
Te, ad - o - ra - mus Te, glo - ri - fi - ca - - - mus
Te, ad - o - ra - mus Te, glo - ri - fi - ca - - - mus
Te, ad - o - ra - mus Te, glo - ri - fi - ca - - - mus

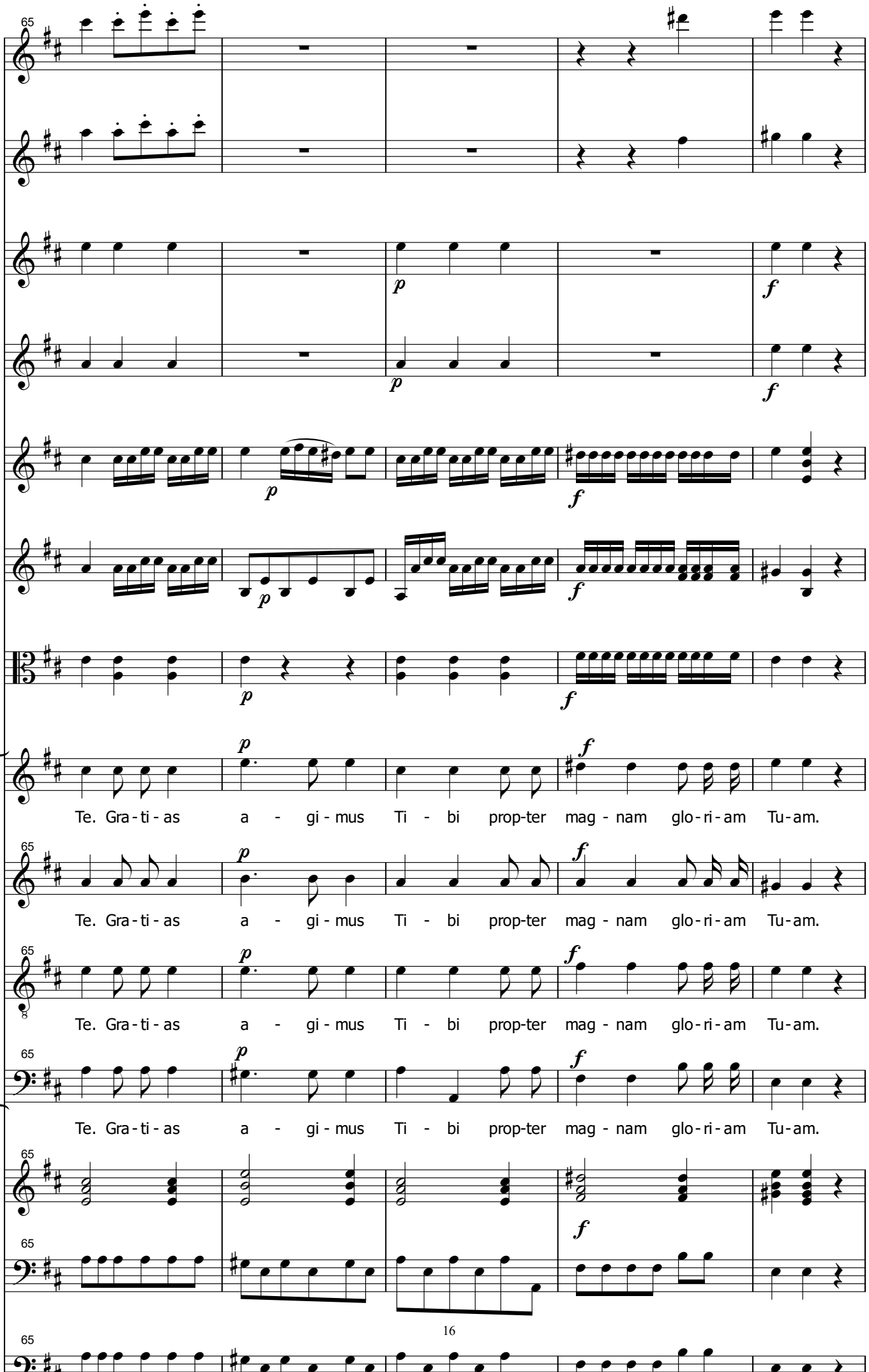
Te. Gra - ti - as a - gi - mus Ti - bi prop-ter mag - nam glo - ri - am Tu-am.
Te. Gra - ti - as a - gi - mus Ti - bi prop-ter mag - nam glo - ri - am Tu-am.
Te. Gra - ti - as a - gi - mus Ti - bi prop-ter mag - nam glo - ri - am Tu-am.
Te. Gra - ti - as a - gi - mus Ti - bi prop-ter mag - nam glo - ri - am Tu-am.

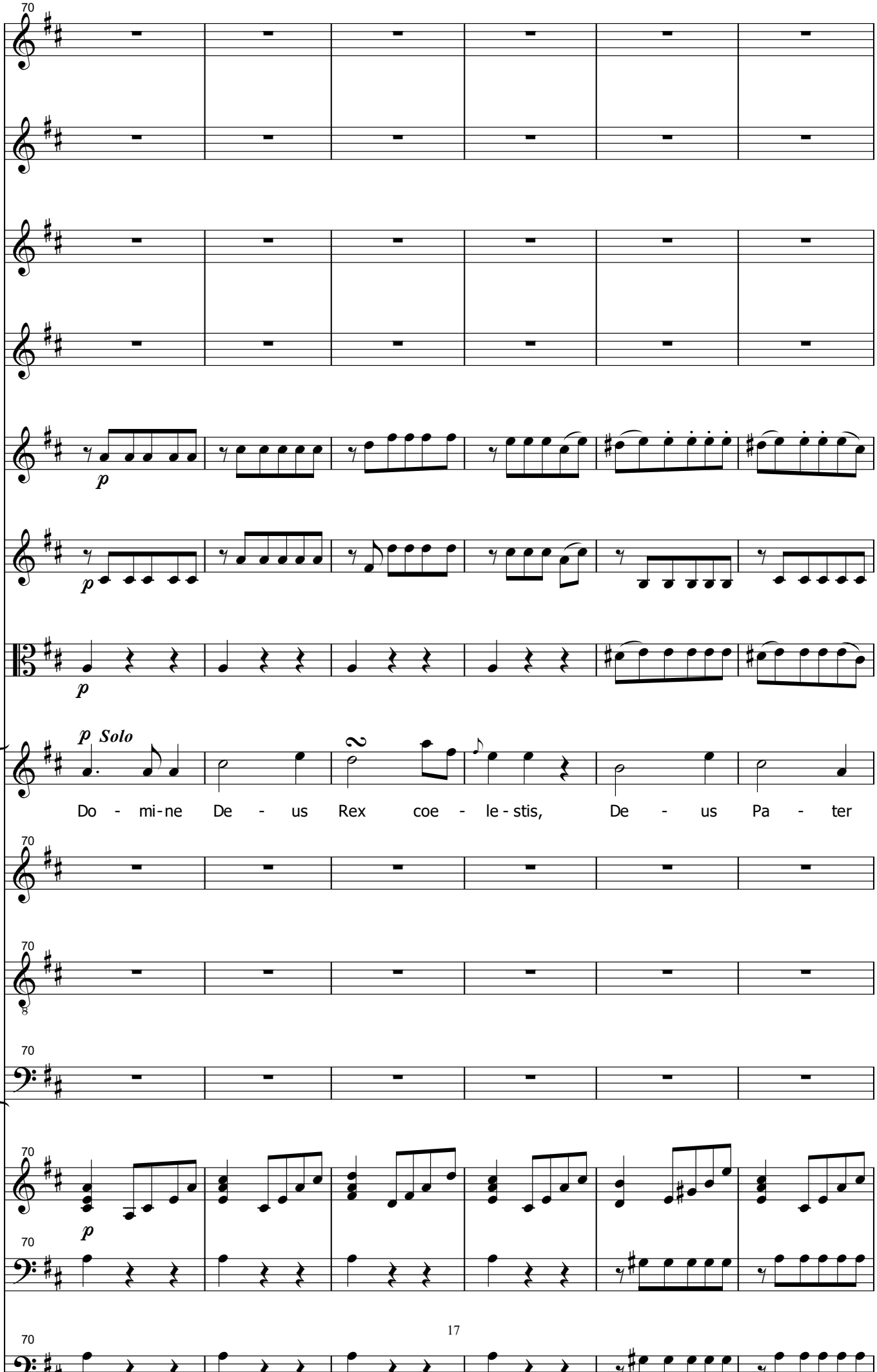
70
p
p
p
p Solo
Do - mi-ne De - us Rex coe - le - stis, De - us Pa - ter
70
70
8
70
70
p
70
70

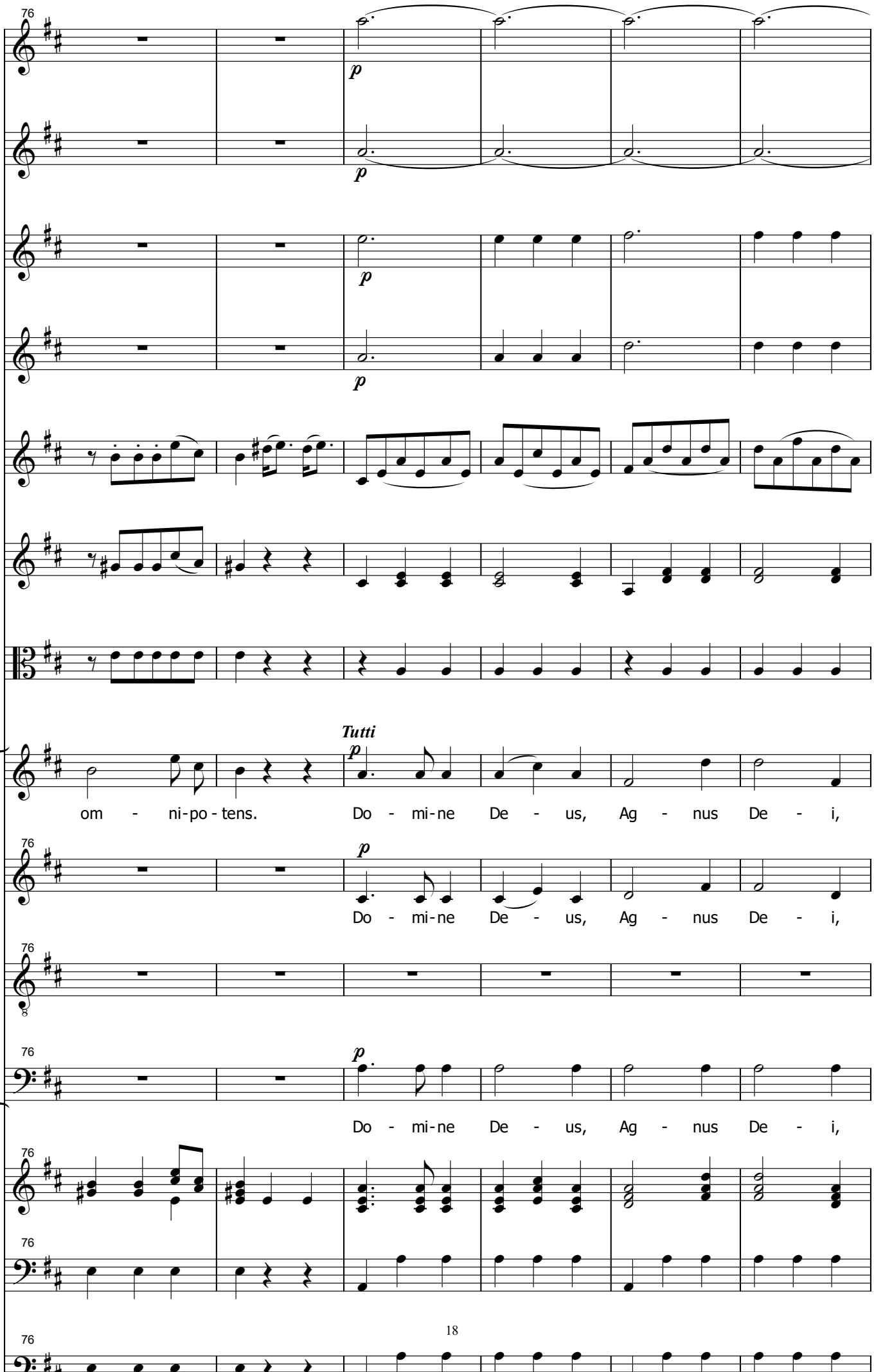
76
p
p
p
p
Tutti
p
om - ni-po - tens. Do - mi-ne De - us, Ag - nus De - i,
76
p
Do - mi-ne De - us, Ag - nus De - i,
76
8
76
p
Do - mi-ne De - us, Ag - nus De - i,
76
76
76

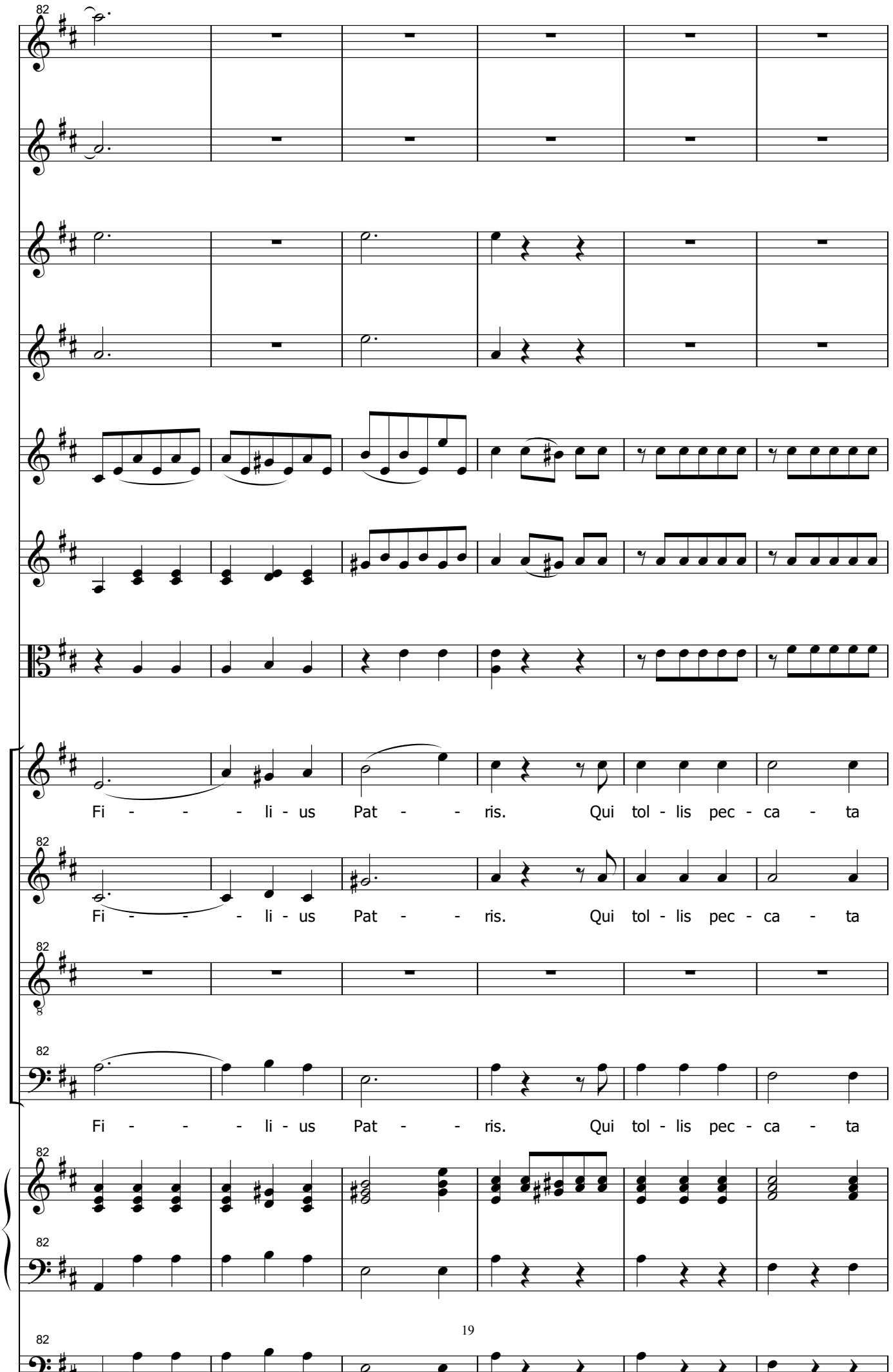
82
Fi - - - - li - us Pat - - ris. Qui tol - lis pec - ca - ta
Fi - - - - li - us Pat - - ris. Qui tol - lis pec - ca - ta
Fi - - - - li - us Pat - - ris. Qui tol - lis pec - ca - ta

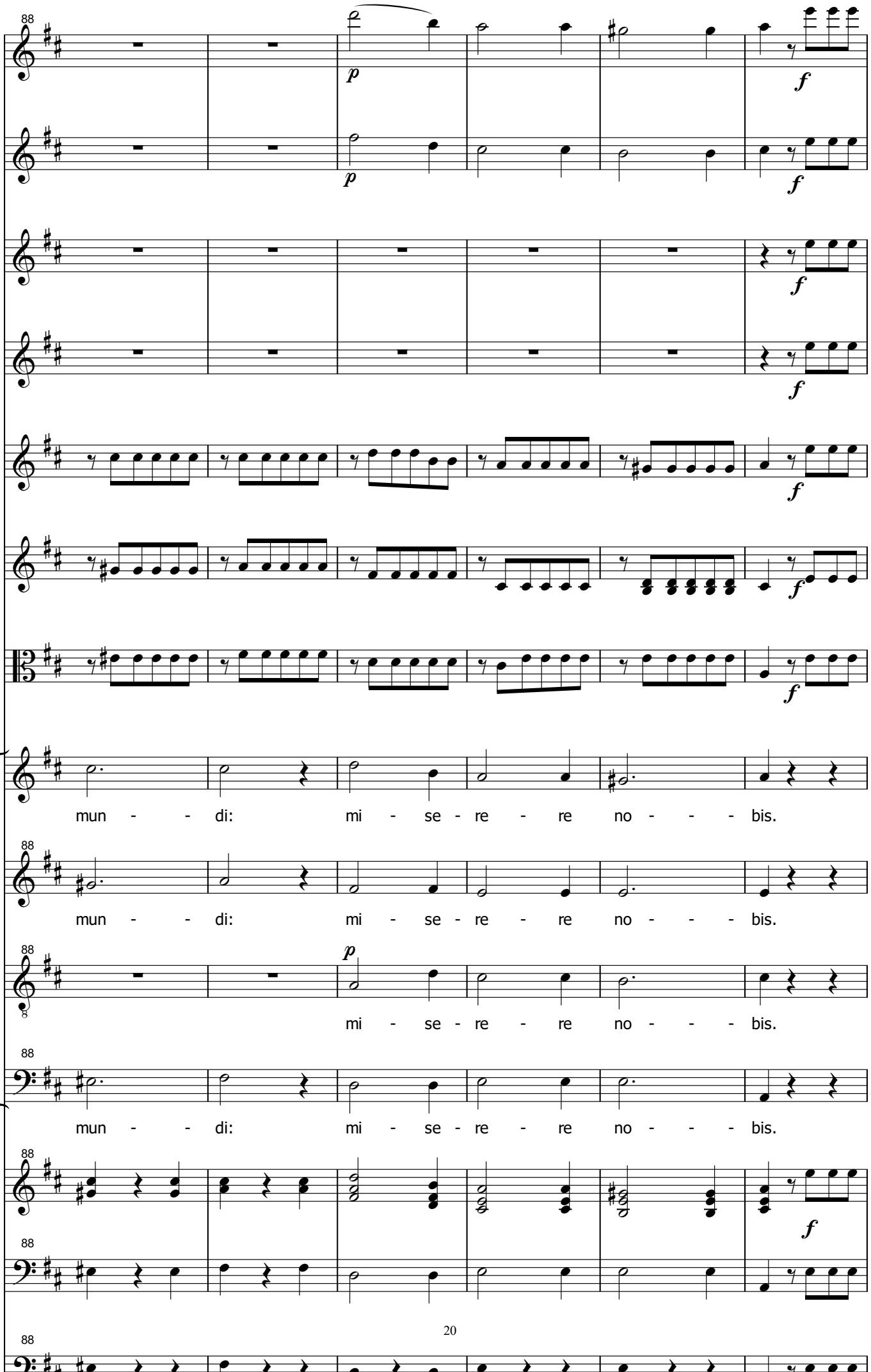
mun - - di: mi - se - re - re no - - - bis.
mun - - di: mi - se - re - re no - - - bis.
mi - se - re - re no - - - bis.
mun - - di: mi - se - re - re no - - - bis.

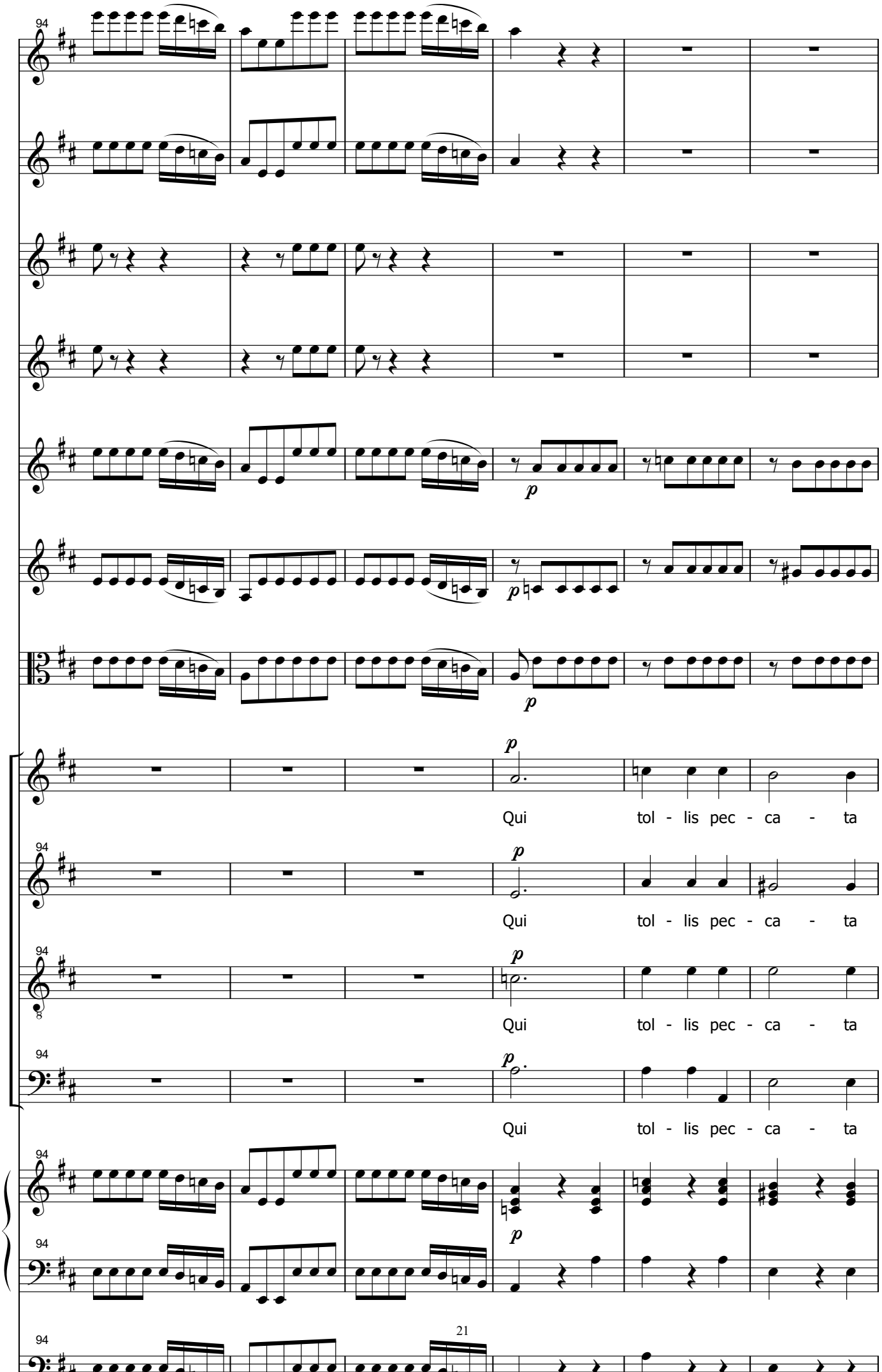
94
p
Qui tol - lis pec - ca - ta
Qui tol - lis pec - ca - ta
Qui tol - lis pec - ca - ta
Qui tol - lis pec - ca - ta

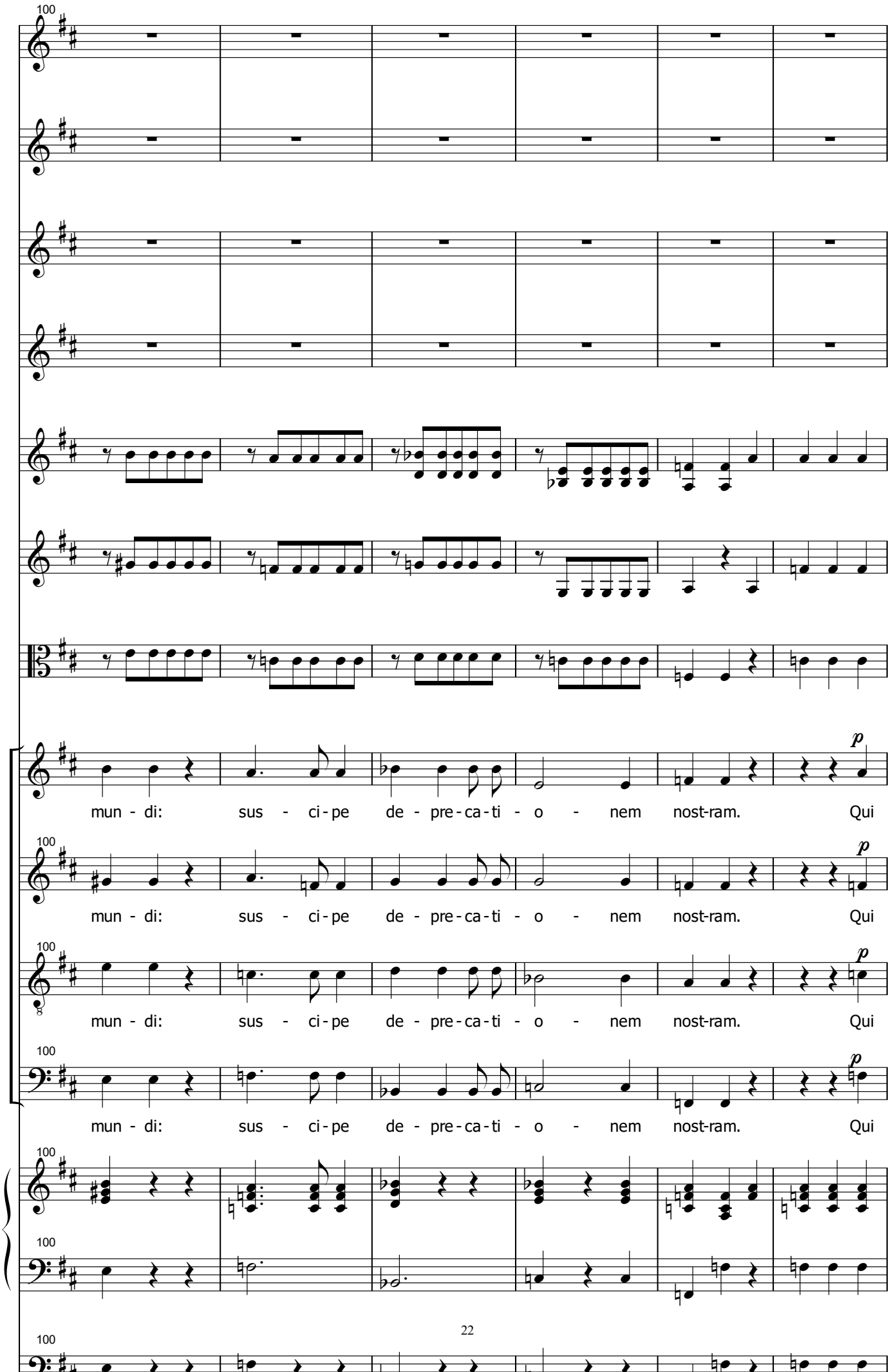
mun - di: sus - ci - pe de - pre - ca - ti - o - nem nost-ram. Qui
mun - di: sus - ci - pe de - pre - ca - ti - o - nem nost-ram. Qui
mun - di: sus - ci - pe de - pre - ca - ti - o - nem nost-ram. Qui
mun - di: sus - ci - pe de - pre - ca - ti - o - nem nost-ram. Qui

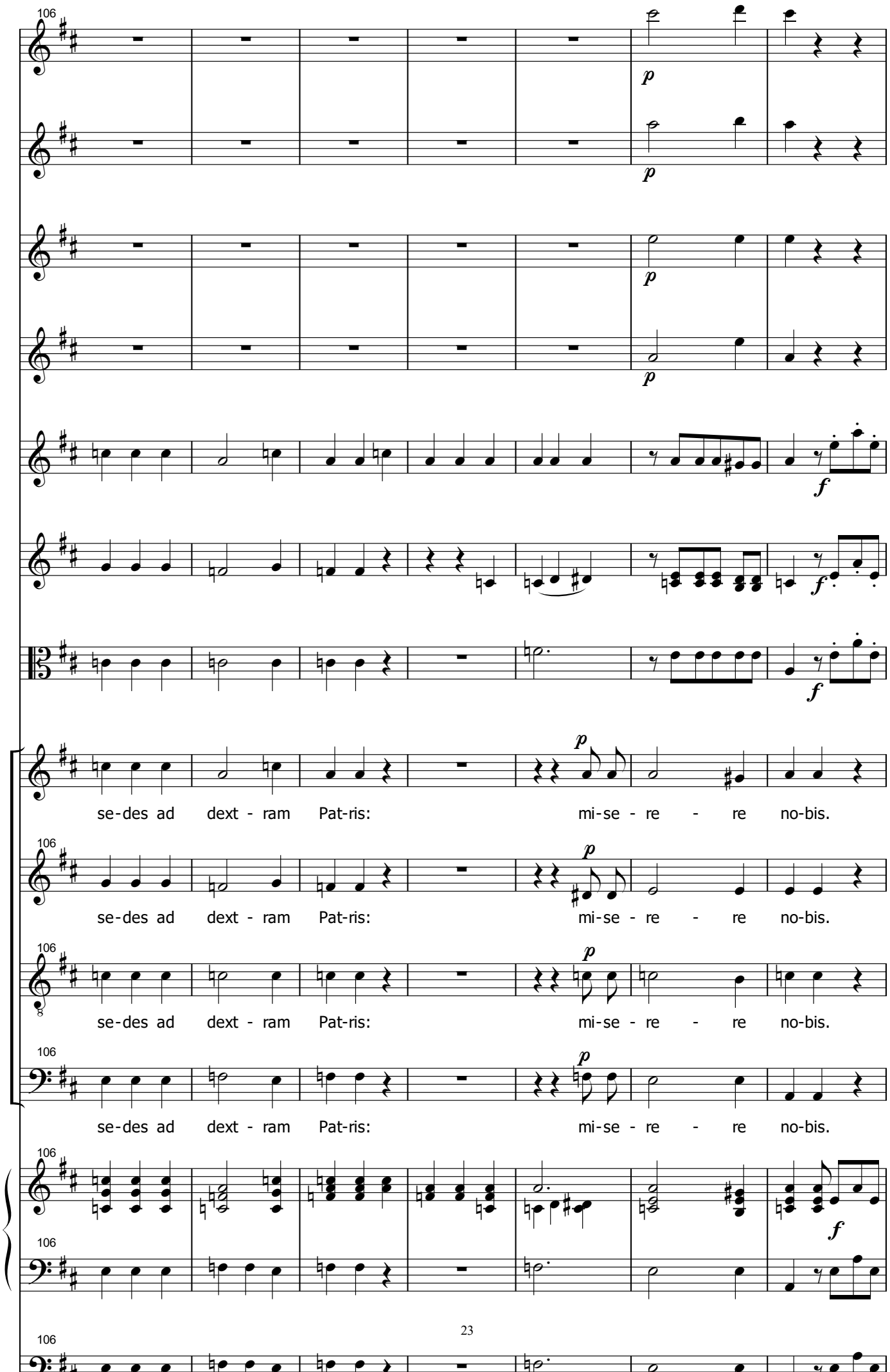
106
p
f
se-des ad dext - ram Pat-ris: mi-se - re - re no-bis.
8

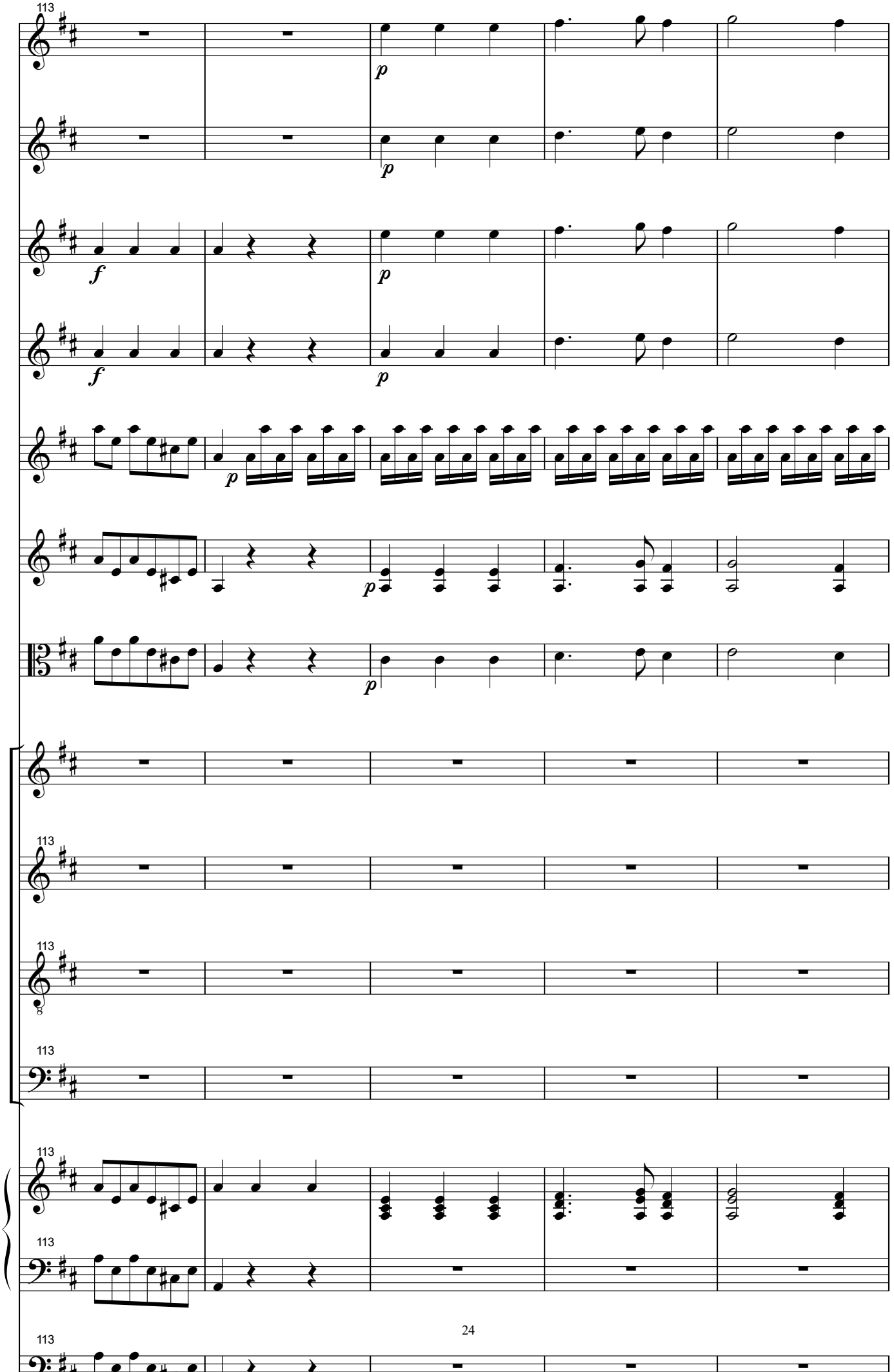

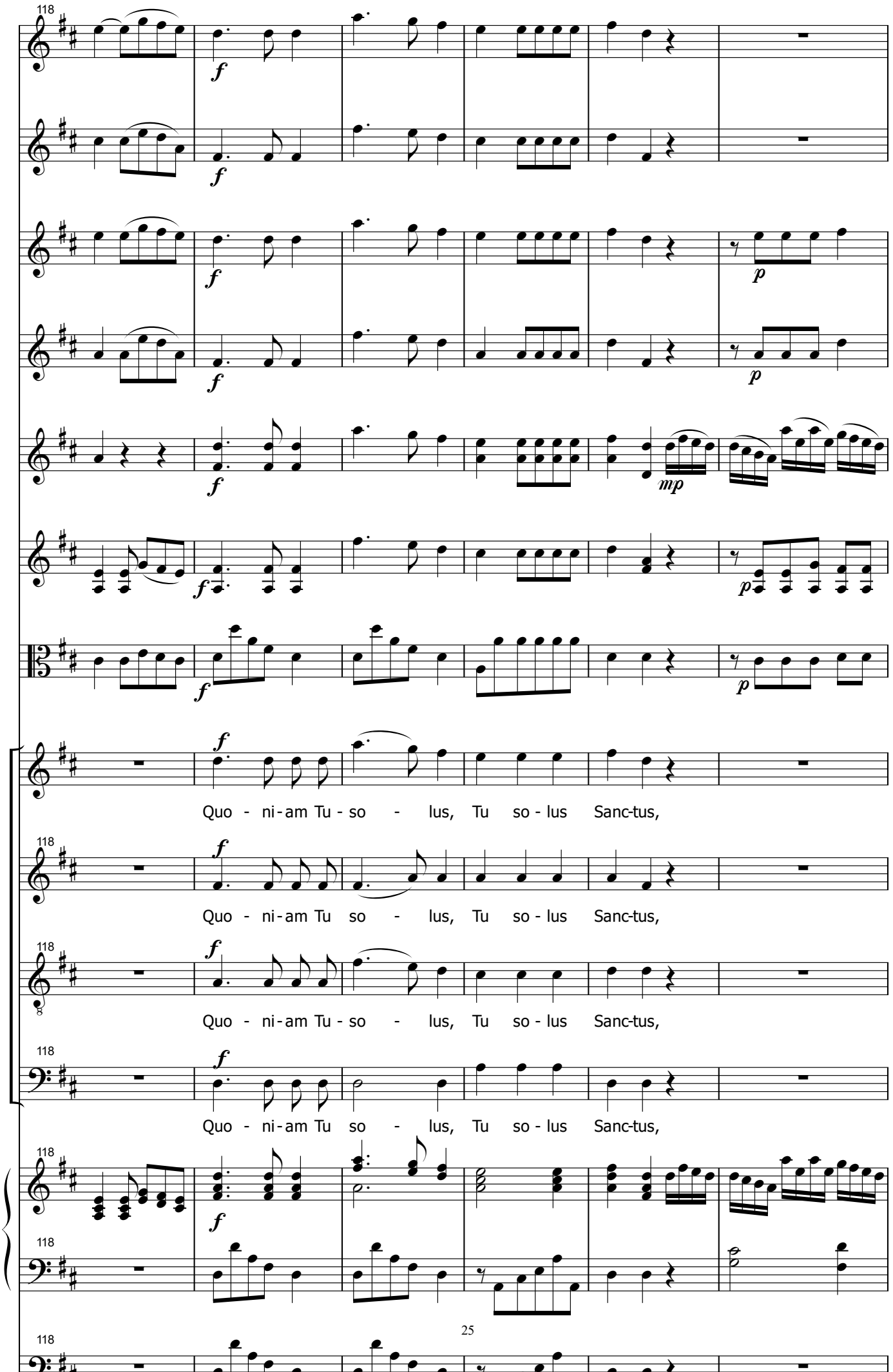
Quo - ni - am Tu - so - lus, Tu so - lus Sanc-tus,
Quo - ni - am Tu so - lus, Tu so - lus Sanc-tus,
Quo - ni - am Tu - so - lus, Tu so - lus Sanc-tus,
Quo - ni - am Tu so - lus, Tu so - lus Sanc-tus,

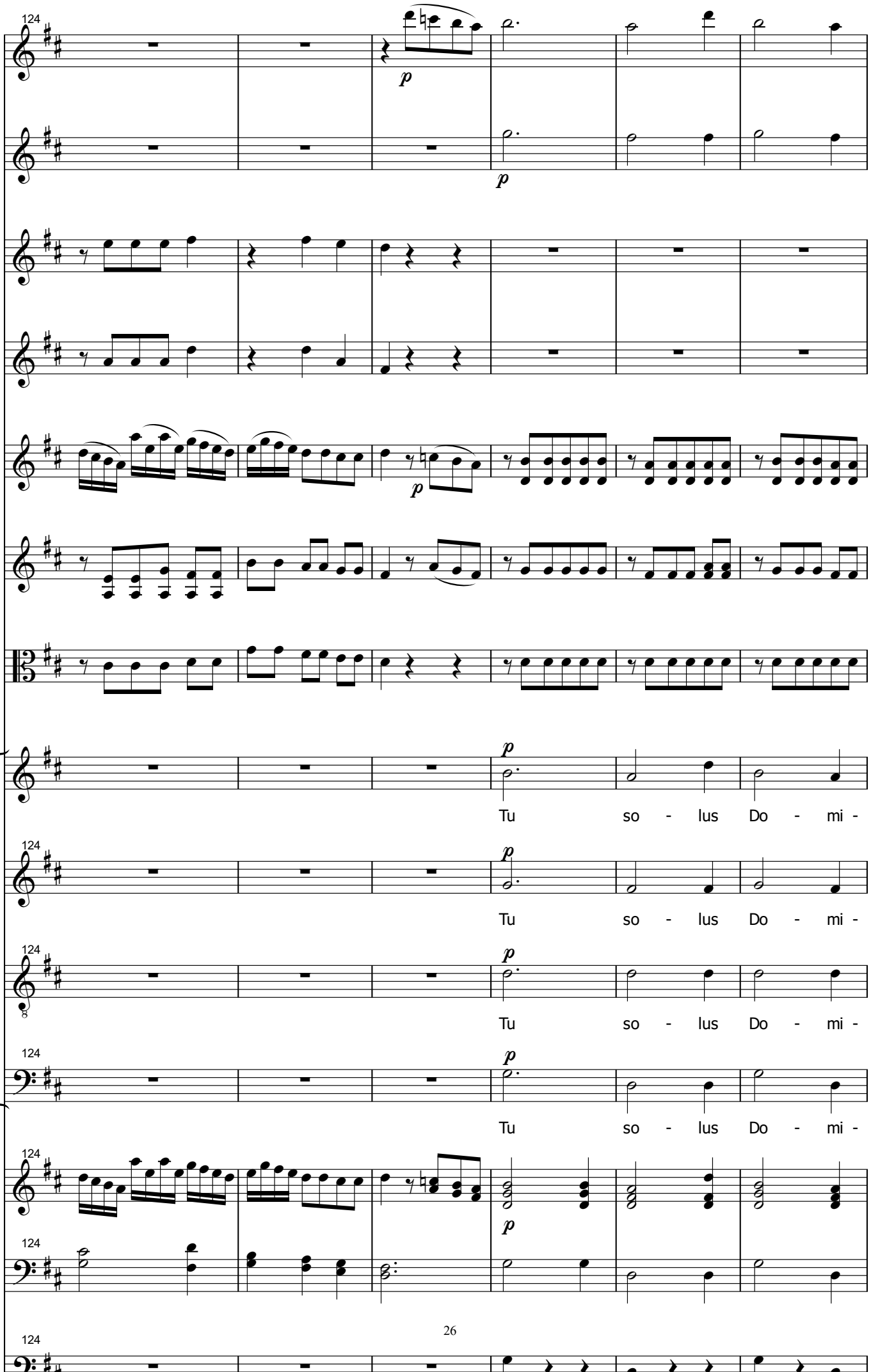
124
p
Tu so - lus Do - mi -
Tu so - lus Do - mi -
Tu so - lus Do - mi -
Tu so - lus Do - mi -

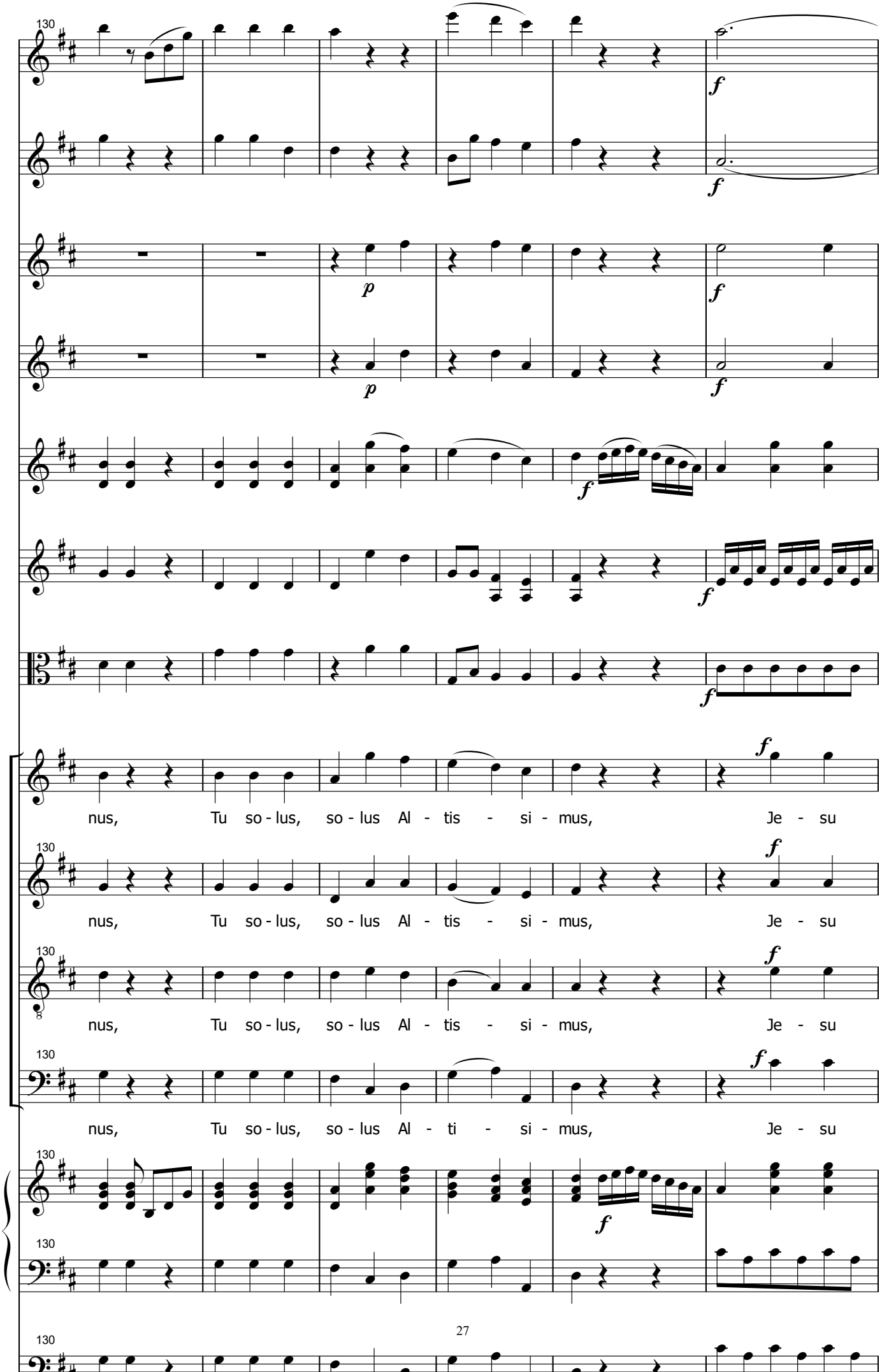
nus, Tu so - lus, so - lus Al - tis - si - mus, Je - su
nus, Tu so - lus, so - lus Al - tis - si - mus, Je - su
nus, Tu so - lus, so - lus Al - tis - si - mus, Je - su
nus, Tu so - lus, so - lus Al - ti - si - mus, Je - su

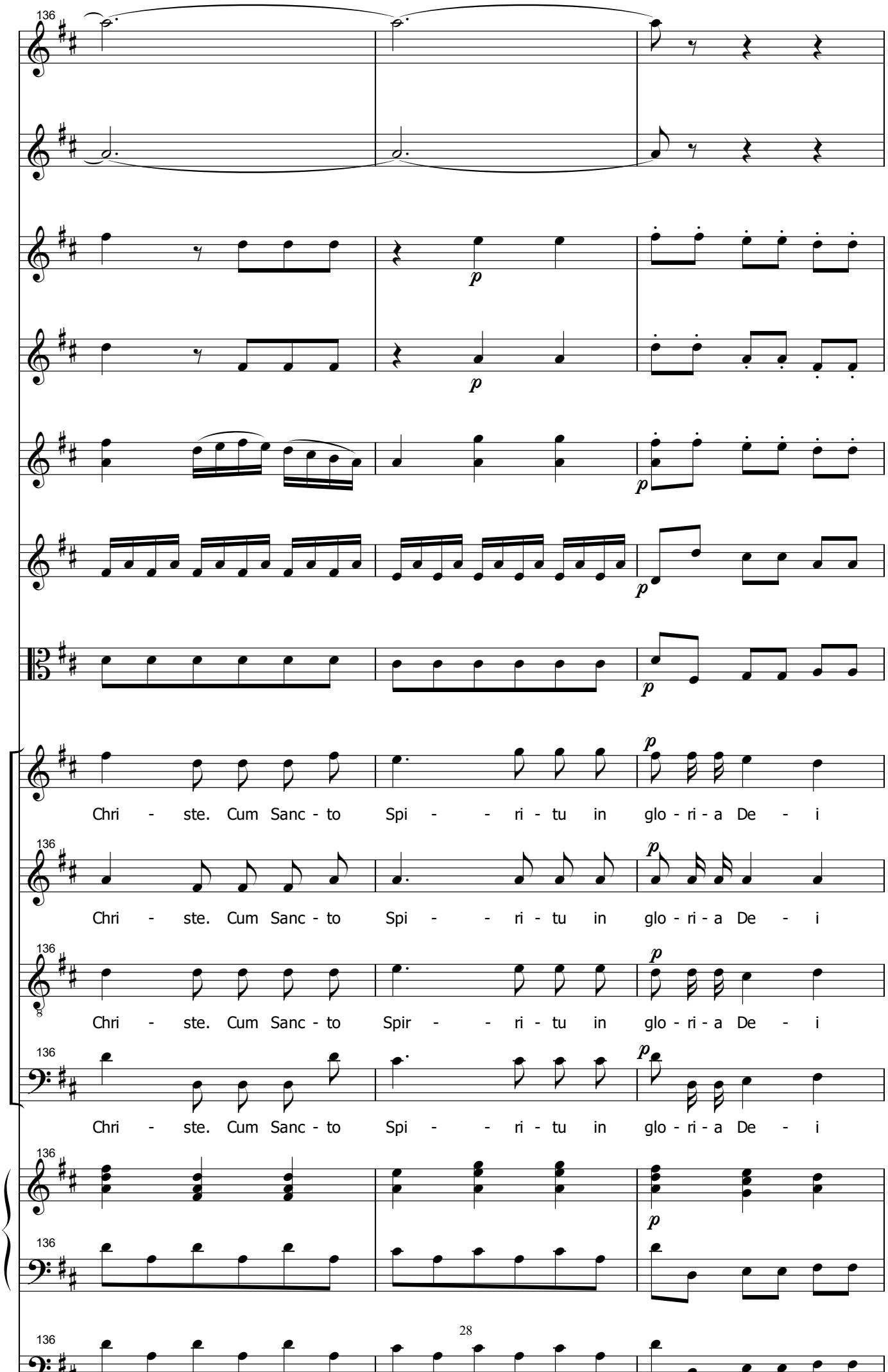
136
p
Chri - ste. Cum Sanc - to Spi - - ri - tu in glo - ri - a De - i
Chri - ste. Cum Sanc - to Spi - - ri - tu in glo - ri - a De - i
Chri - ste. Cum Sanc - to Spir - - ri - tu in glo - ri - a De - i
Chri - ste. Cum Sanc - to Spi - - ri - tu in glo - ri - a De - i

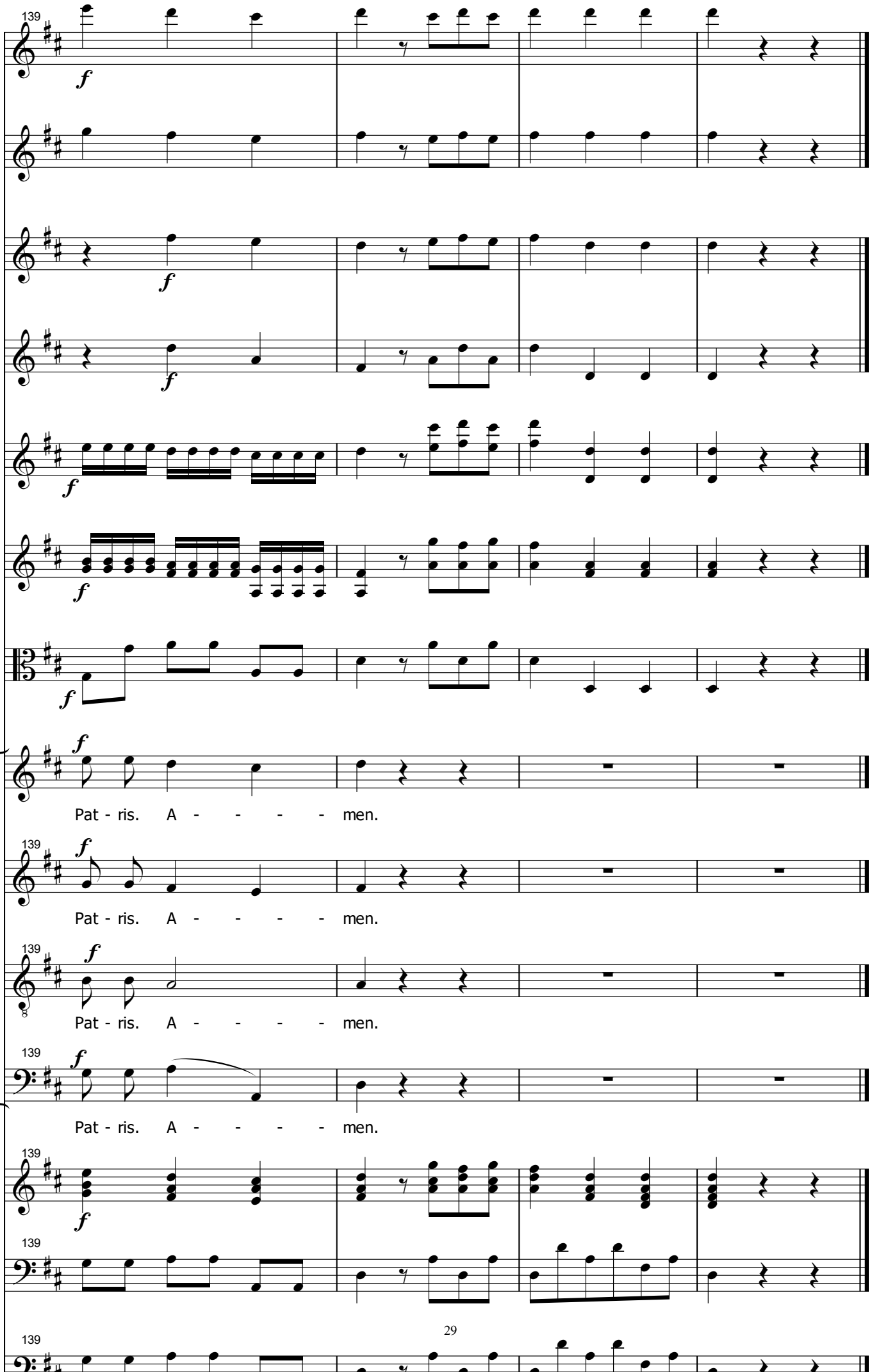
139
f
Pat - ris. A - - - - - men.
Pat - ris. A - - - - - men.
Pat - ris. A - - - - - men.
Pat - ris. A - - - - - men.

Credo

Andante

143

Cre - do in u - num De - um, Pat-rem om-ni - po - ten - tem, fac -

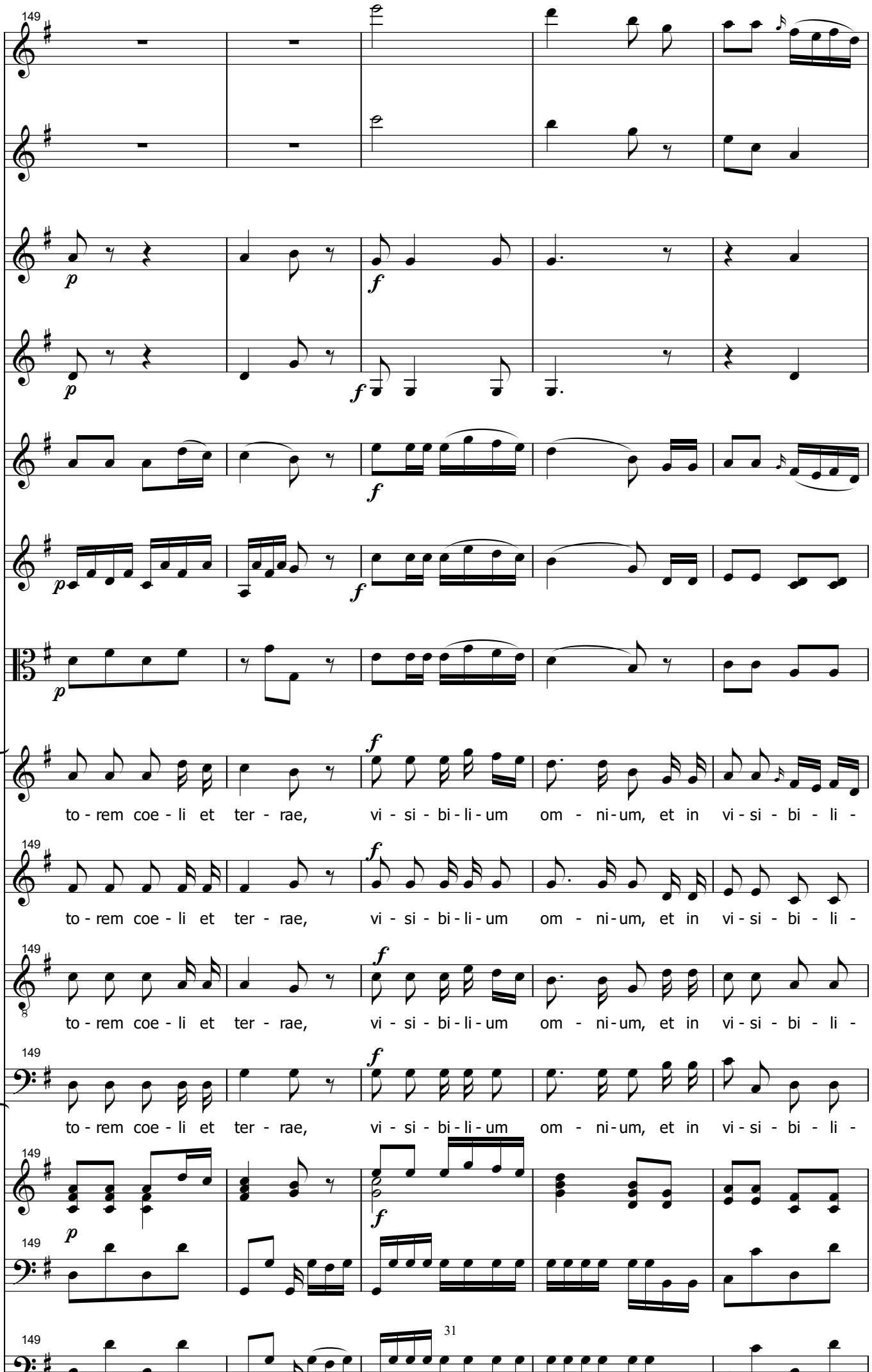
149
p
f
to - rem coe - li et ter - rae, vi - si - bi - li - um om - ni - um, et in vi - si - bi - li -
to - rem coe - li et ter - rae, vi - si - bi - li - um om - ni - um, et in vi - si - bi - li -
to - rem coe - li et ter - rae, vi - si - bi - li - um om - ni - um, et in vi - si - bi - li -
to - rem coe - li et ter - rae, vi - si - bi - li - um om - ni - um, et in vi - si - bi - li -

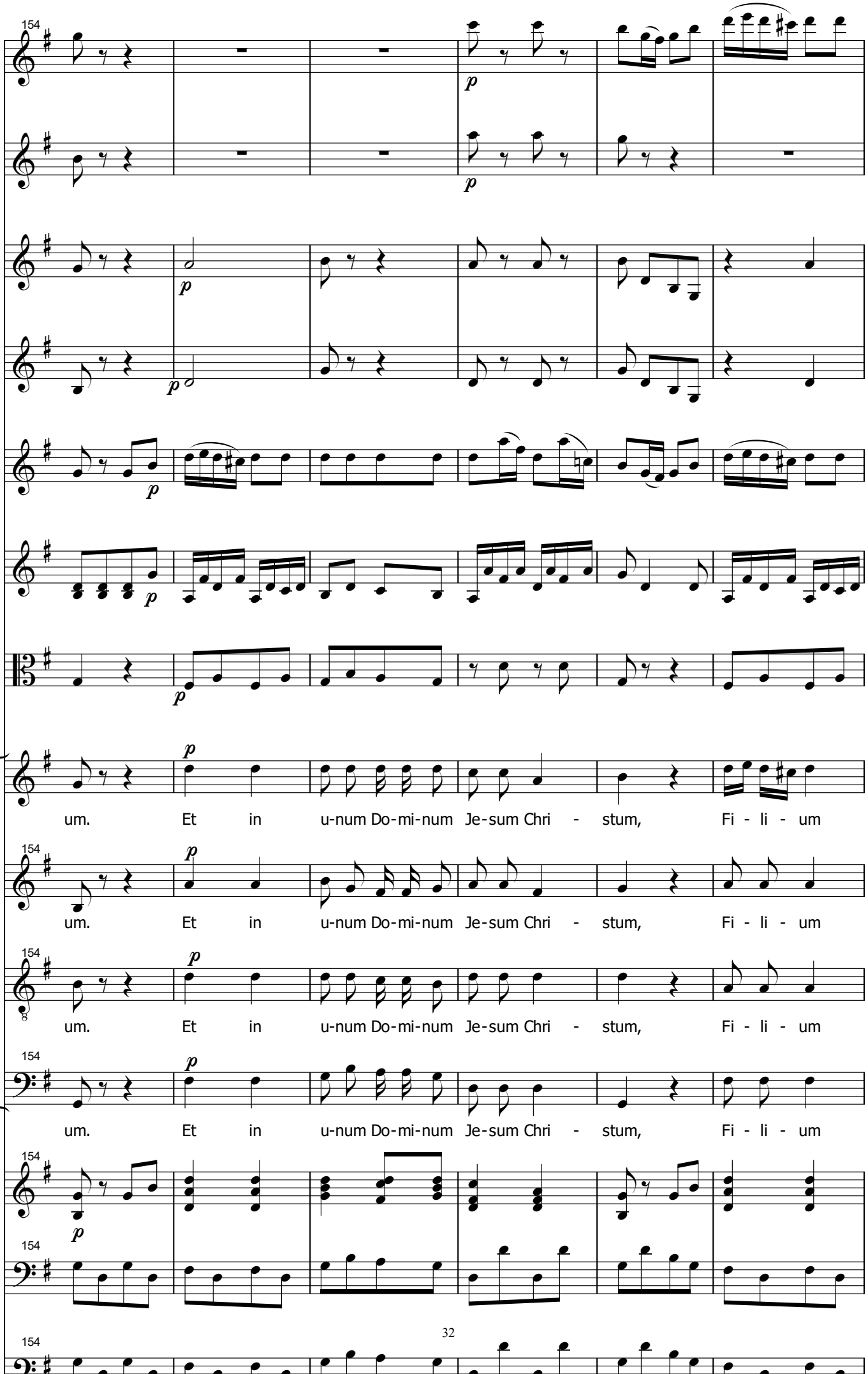
um. Et in u-num Do-mi-num Je-sum Chri - stum, Fi - li - um
um. Et in u-num Do-mi-num Je-sum Chri - stum, Fi - li - um
um. Et in u-num Do-mi-num Je-sum Chri - stum, Fi - li - um
um. Et in u-num Do-mi-num Je-sum Chri - stum, Fi - li - um

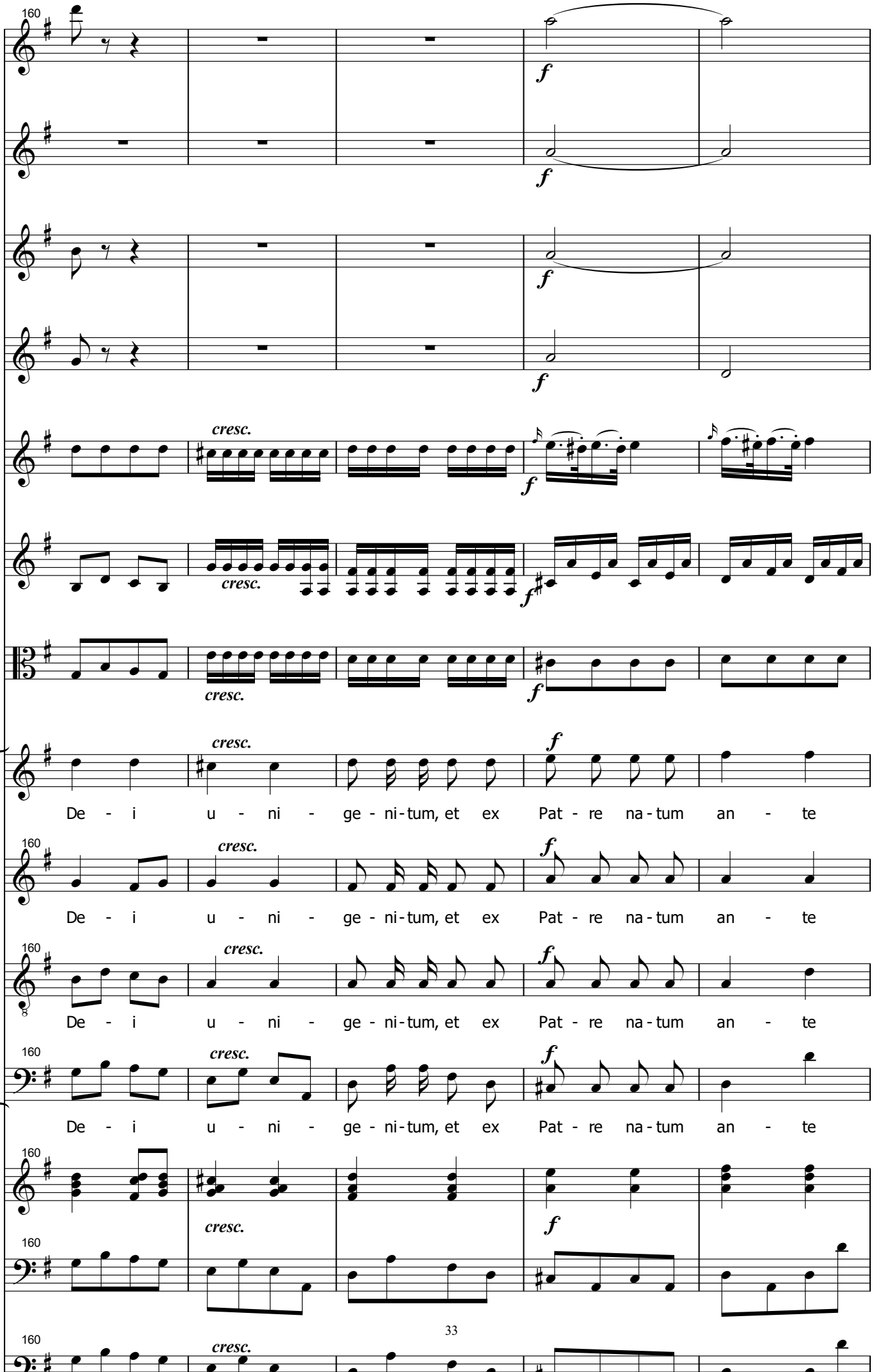
160
f
cresc.
De - i u - ni - ge - ni - tum, et ex Pat - re na - tum an - te
8

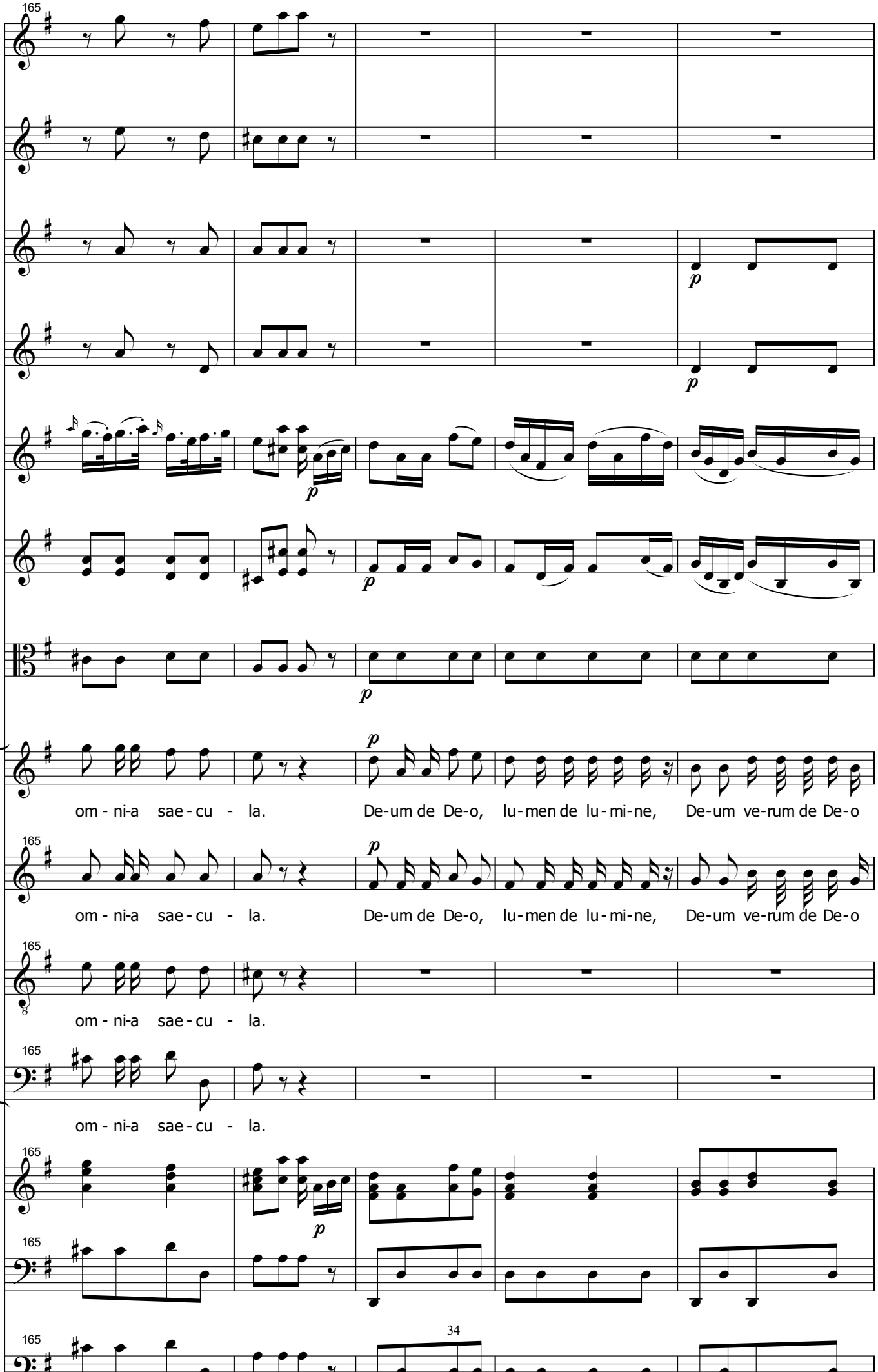
165
p
p
p
p
p
om - ni-a sae - cu - la.
De-um de De-o, lu - men de lu - mi-ne, De-um ve-rum de De-o
om - ni-a sae - cu - la.
De-um de De-o, lu - men de lu - mi-ne, De-um ve-rum de De-o
om - ni-a sae - cu - la.
om - ni-a sae - cu - la.
p
p
34

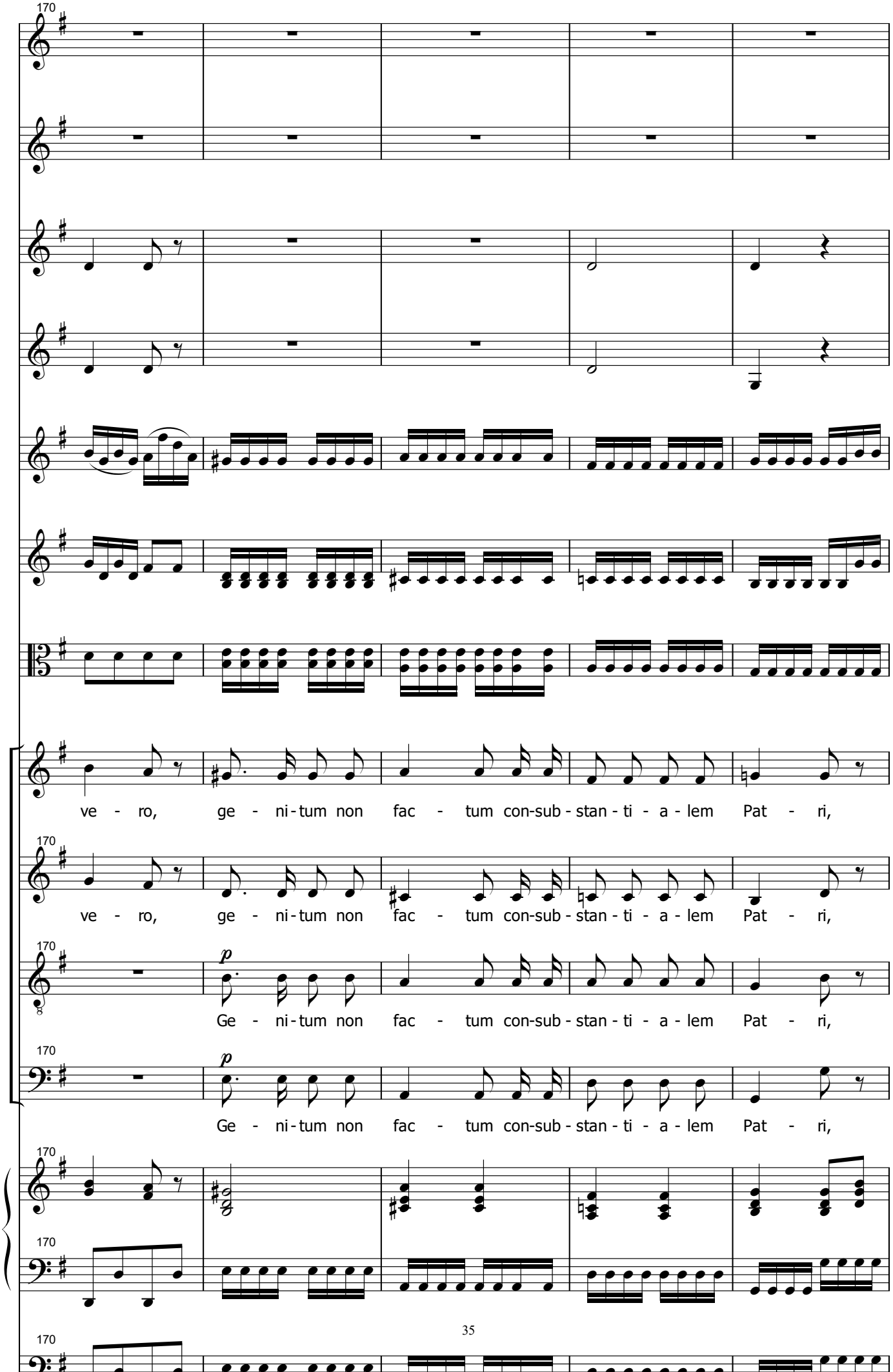
ve - ro, ge - ni - tum non fac - tum con-sub - stan - ti - a - lem Pat - ri,
ve - ro, ge - ni - tum non fac - tum con-sub - stan - ti - a - lem Pat - ri,
p
Ge - ni - tum non fac - tum con-sub - stan - ti - a - lem Pat - ri,
p
Ge - ni - tum non fac - tum con-sub - stan - ti - a - lem Pat - ri,

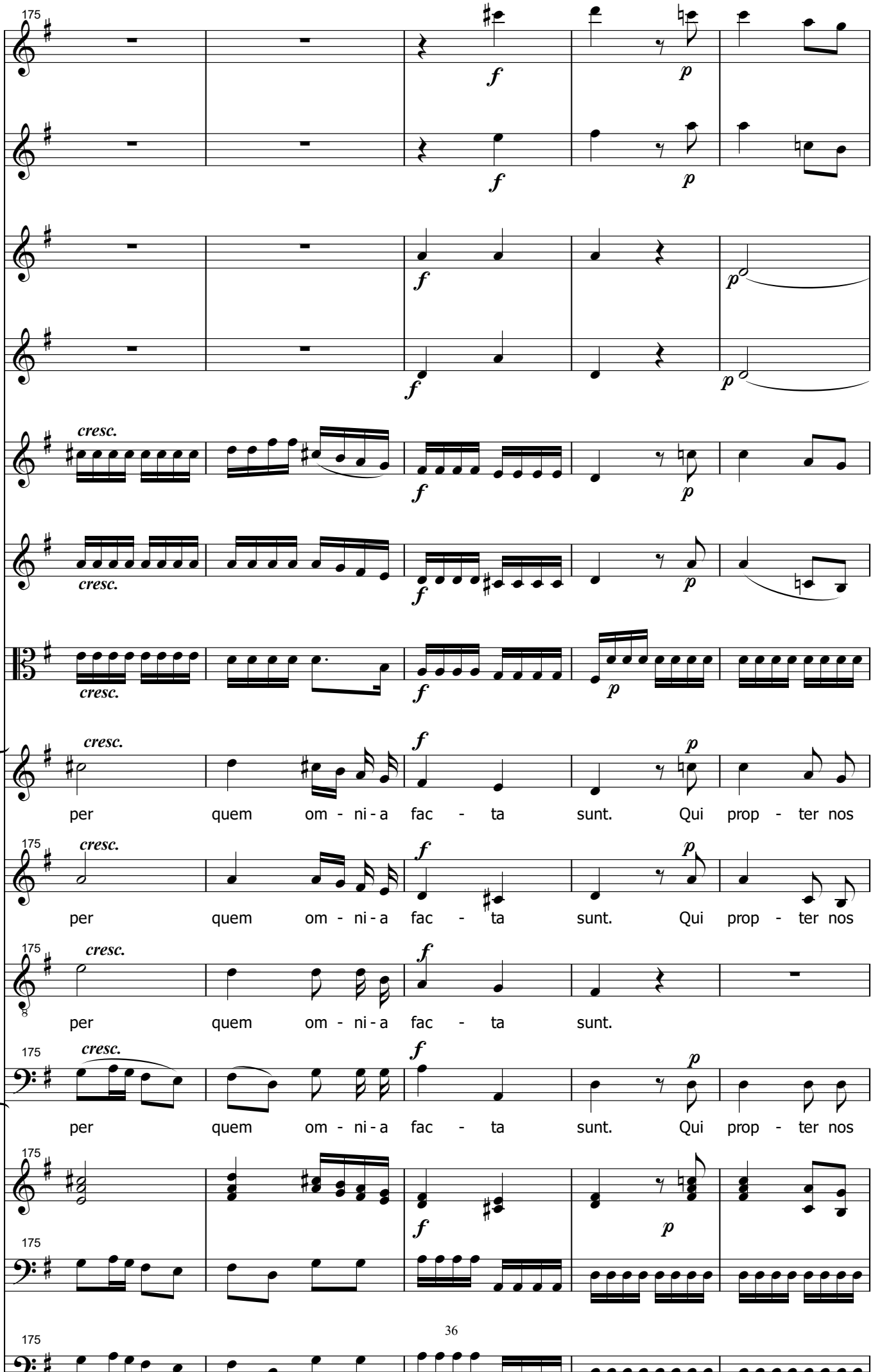
175
cresc.
f
p
per quem om - ni - a fac - ta sunt. Qui prop - ter nos
per quem om - ni - a fac - ta sunt.

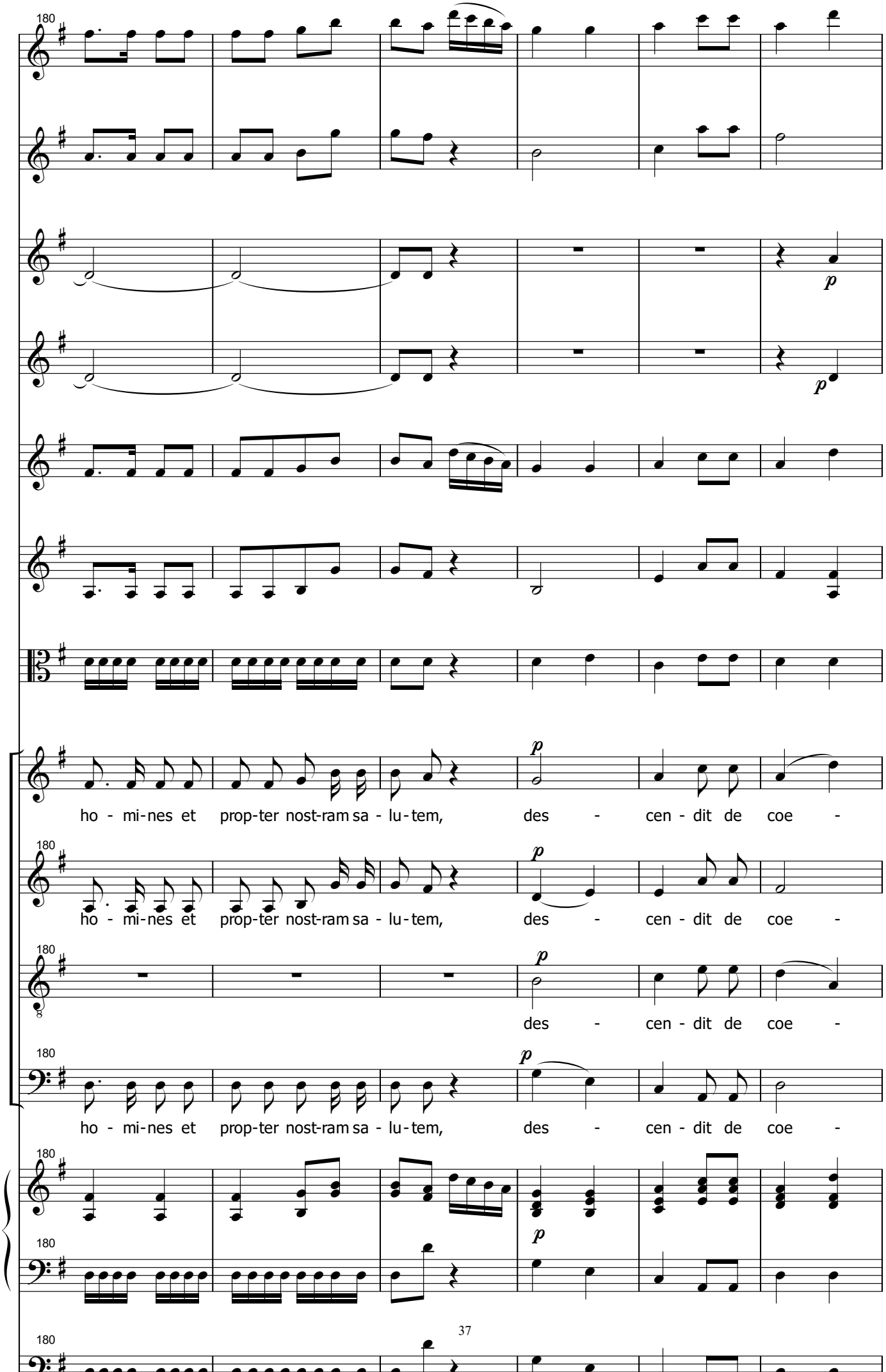
180
p
ho - mi-nes et prop-ter nost-ram sa - lu-tem, des - cen - dit de coe -
ho - mi-nes et prop-ter nost-ram sa - lu-tem, des - cen - dit de coe -
des - cen - dit de coe -
ho - mi-nes et prop-ter nost-ram sa - lu-tem, des - cen - dit de coe -

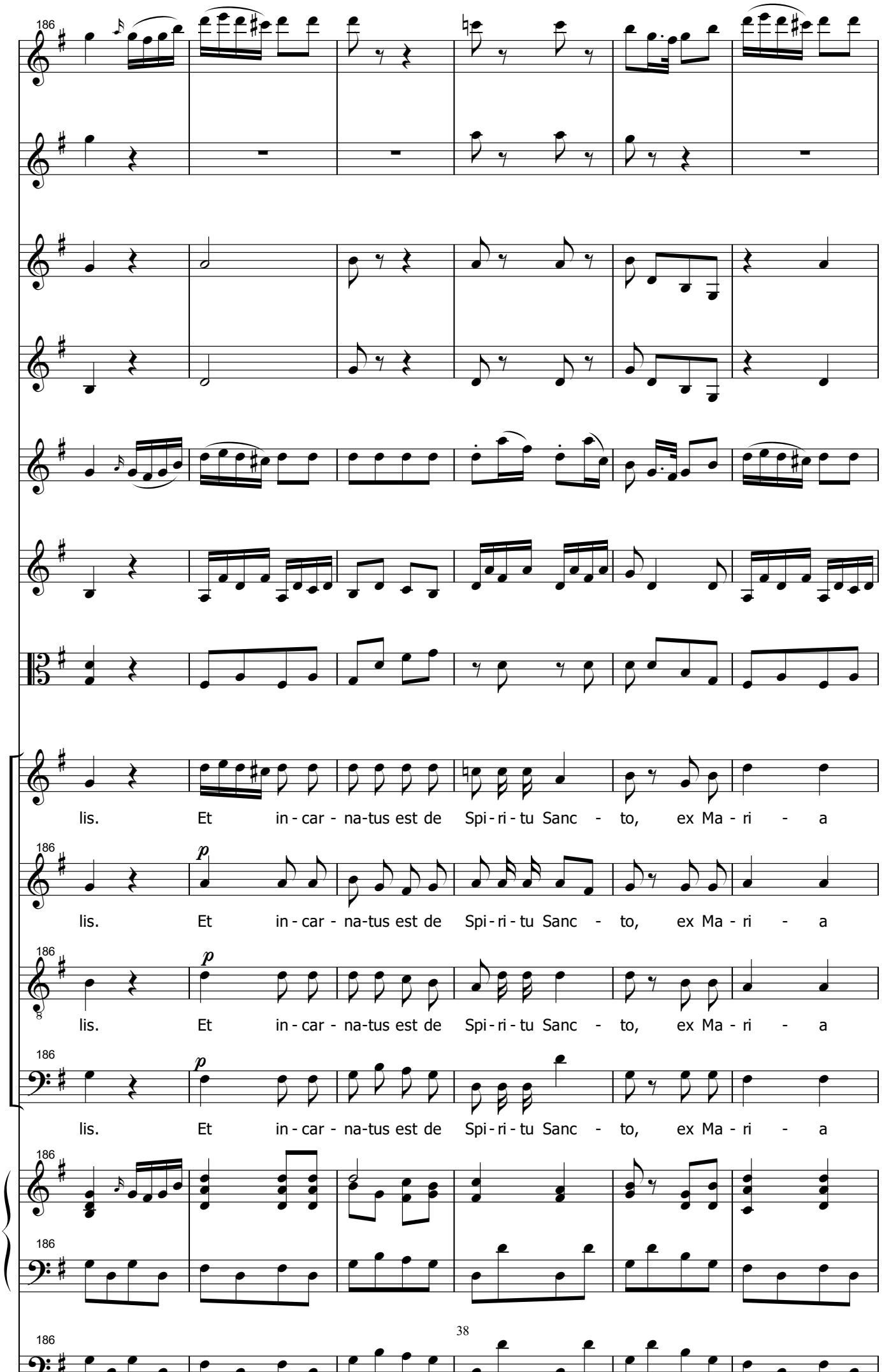
186
lis. Et in - car - na-tus est de Spi - ri - tu Sanc - to, ex Ma - ri - a
p
lis. Et in - car - na-tus est de Spi - ri - tu Sanc - to, ex Ma - ri - a
p
lis. Et in - car - na-tus est de Spi - ri - tu Sanc - to, ex Ma - ri - a
p
lis. Et in - car - na-tus est de Spi - ri - tu Sanc - to, ex Ma - ri - a

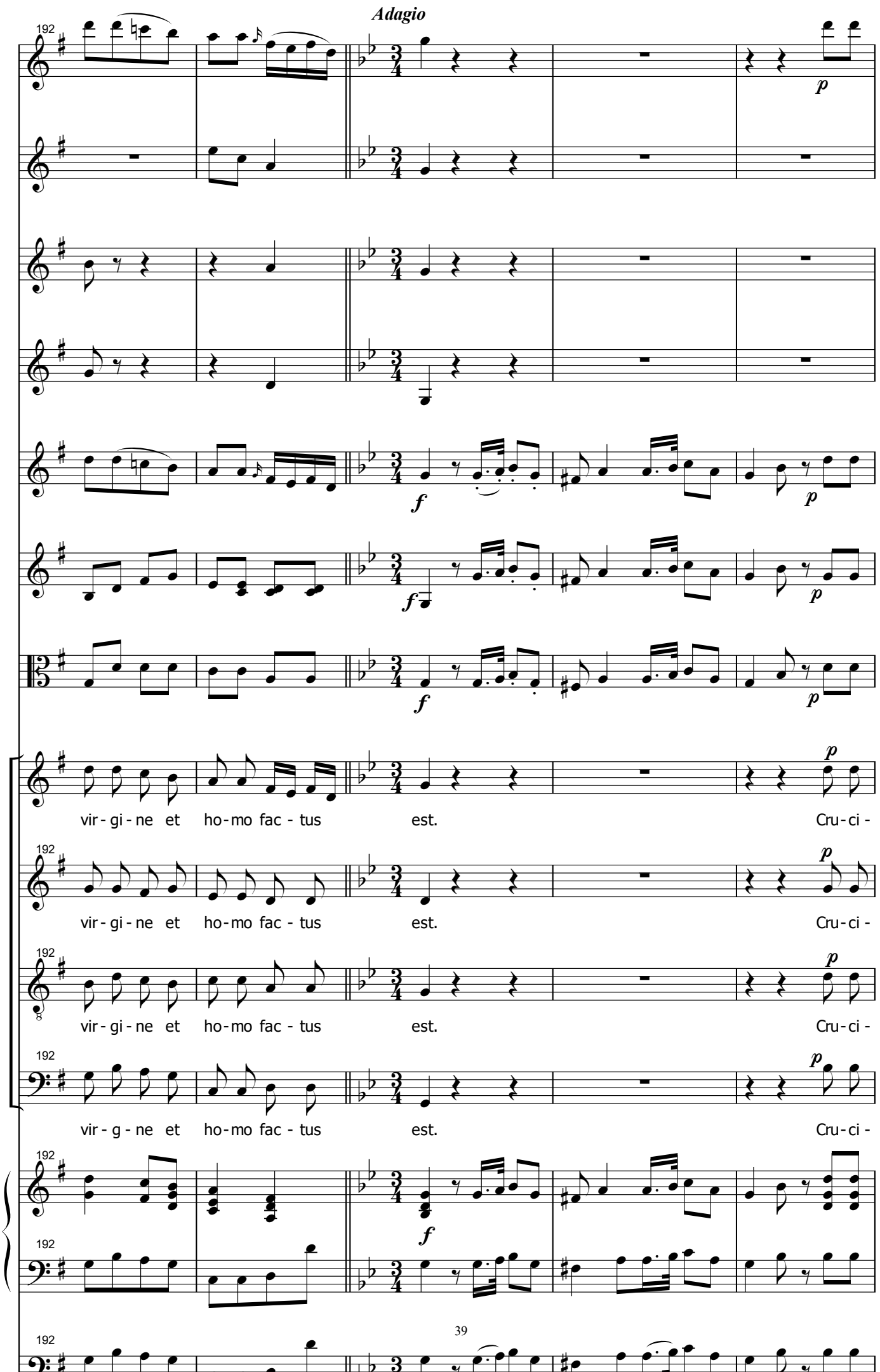
Adagio
192
p
f
vir - gi - ne et ho - mo fac - tus est. Cru - ci -
vir - g - ne et ho - mo fac - tus est. Cru - ci -

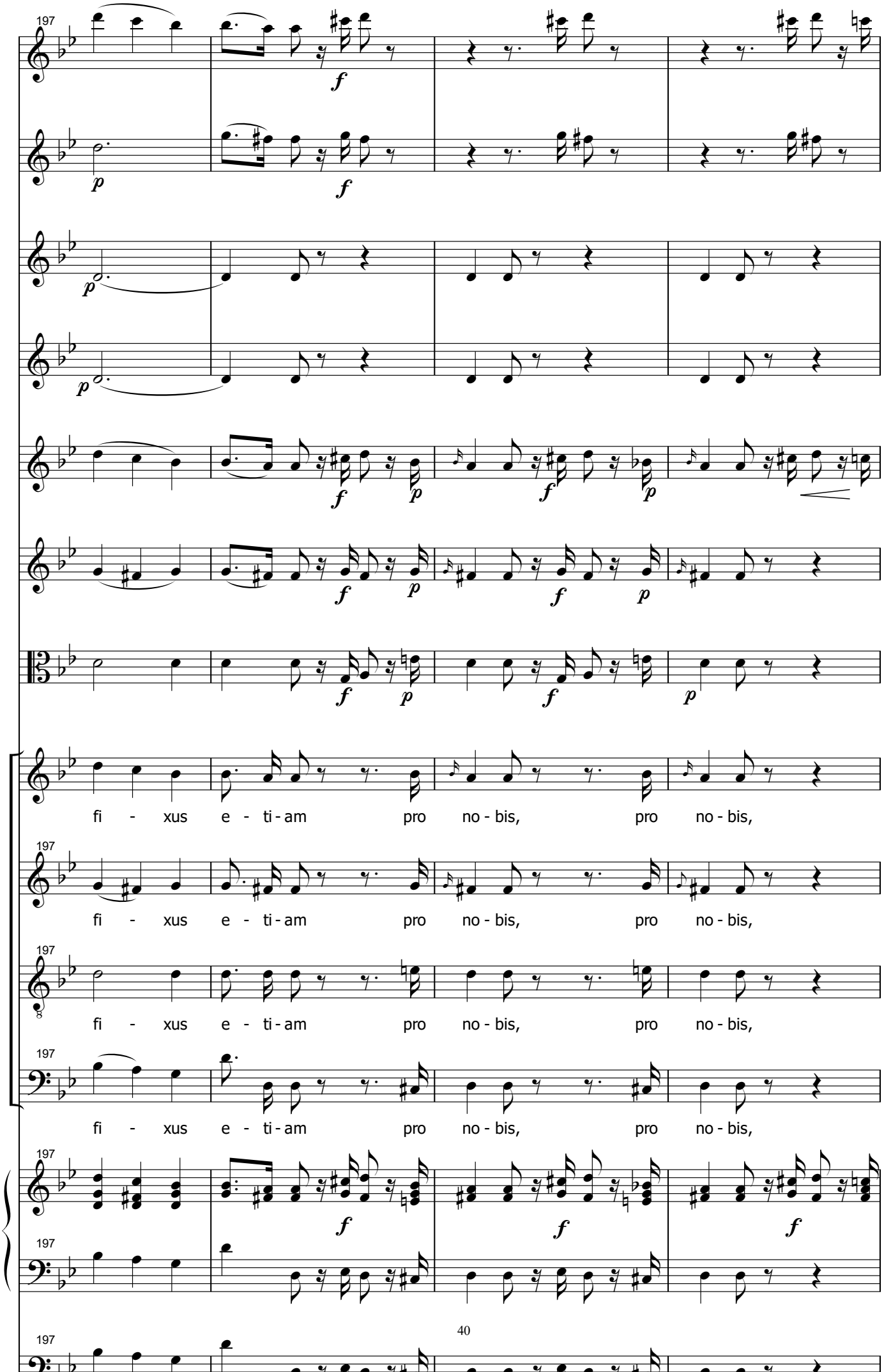
197
fi - xus e - ti - am pro no - bis, pro no - bis,
fi - xus e - ti - am pro no - bis, pro no - bis,
fi - xus e - ti - am pro no - bis, pro no - bis,
fi - xus e - ti - am pro no - bis, pro no - bis,

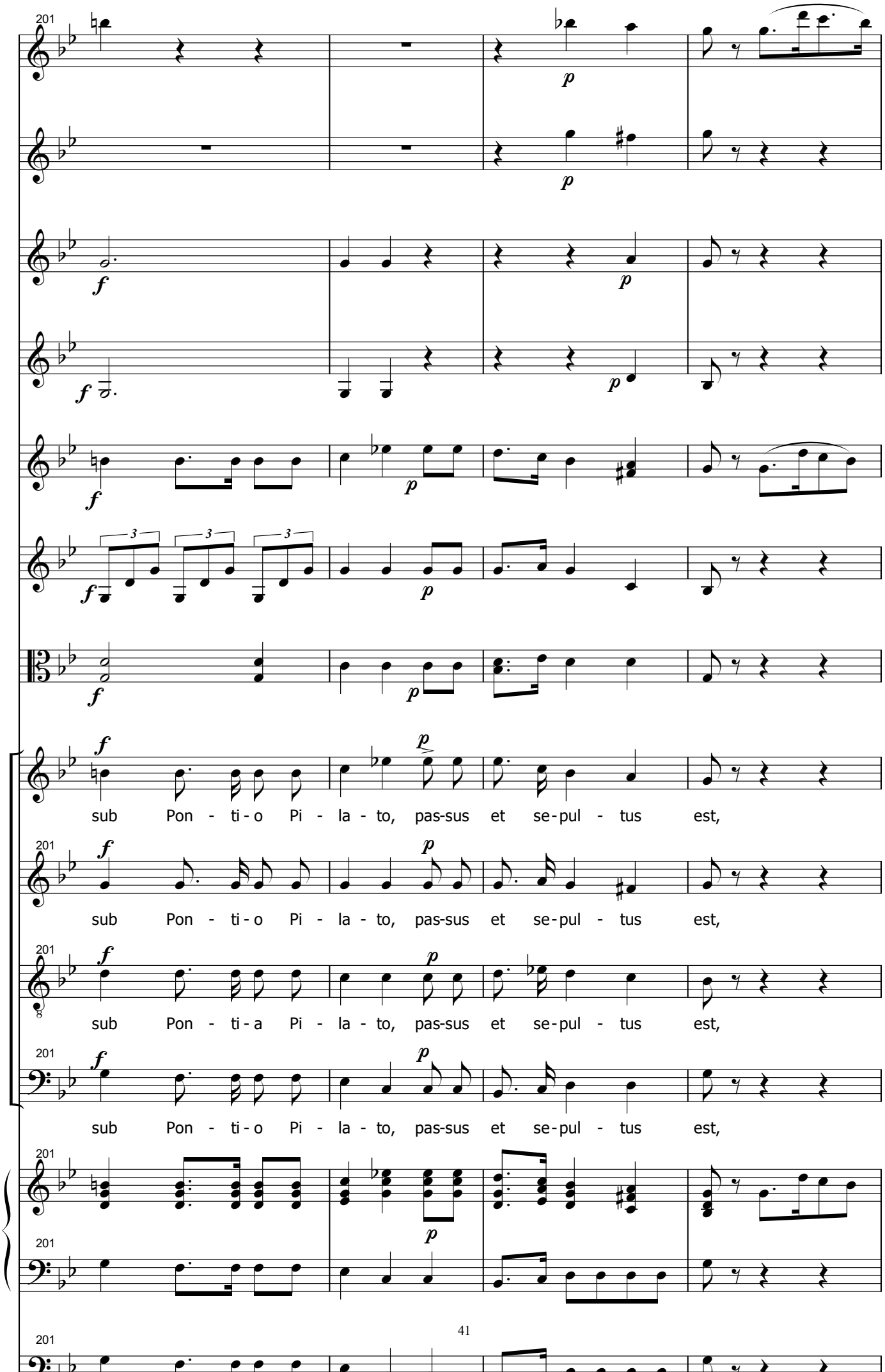
sub Pon - ti - o Pi - la - to, pas-sus et se - pul - tus est,
sub Pon - ti - o Pi - la - to, pas-sus et se - pul - tus est,
sub Pon - ti - a Pi - la - to, pas-sus et se - pul - tus est,
sub Pon - ti - o Pi - la - to, pas-sus et se - pul - tus est,

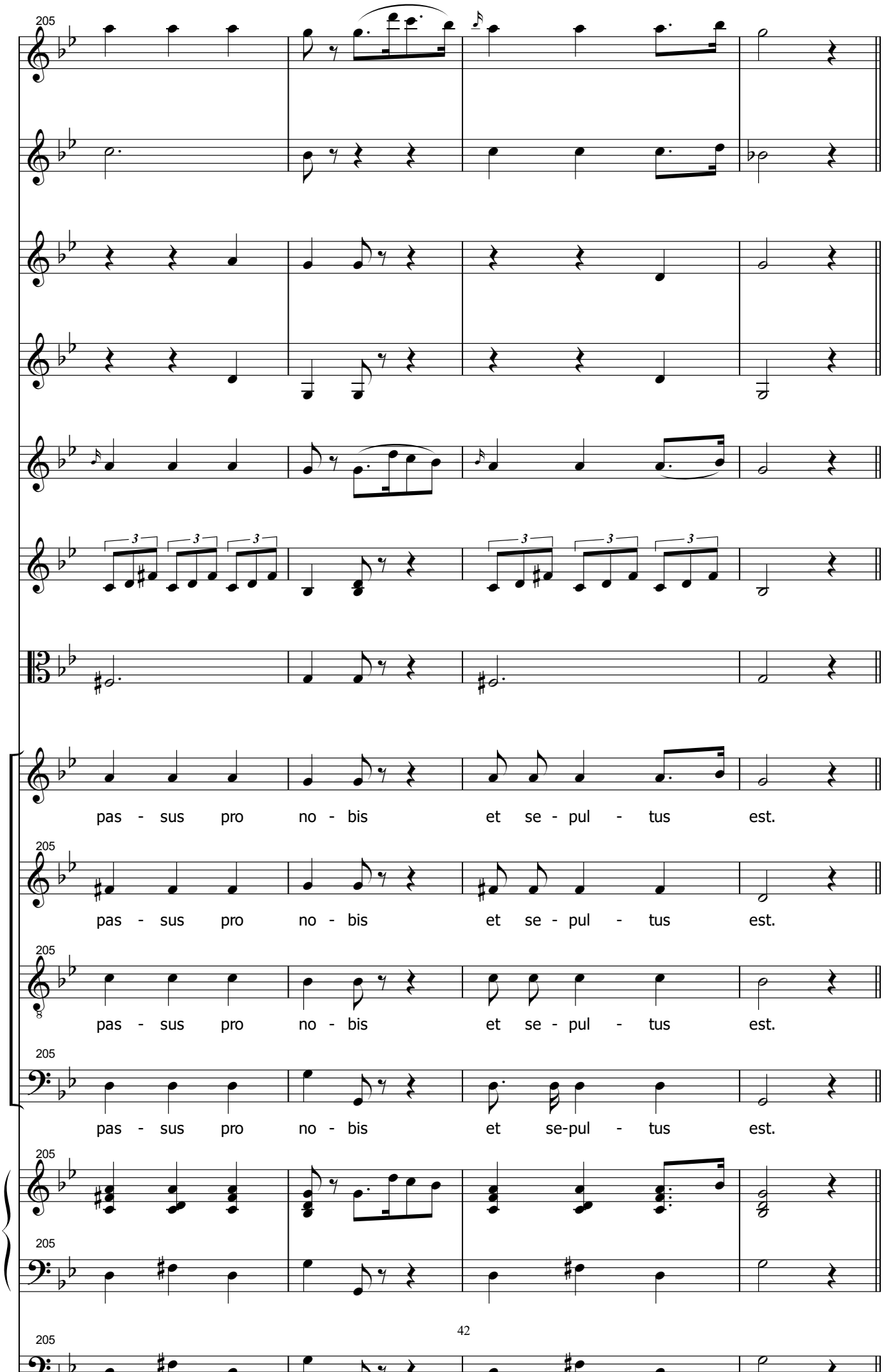
205
pas - sus pro no - bis et se - pul - tus est.
205
pas - sus pro no - bis et se - pul - tus est.
205
pas - sus pro no - bis et se - pul - tus est.
205
pas - sus pro no - bis et se-pul - tus est.
205
205
205

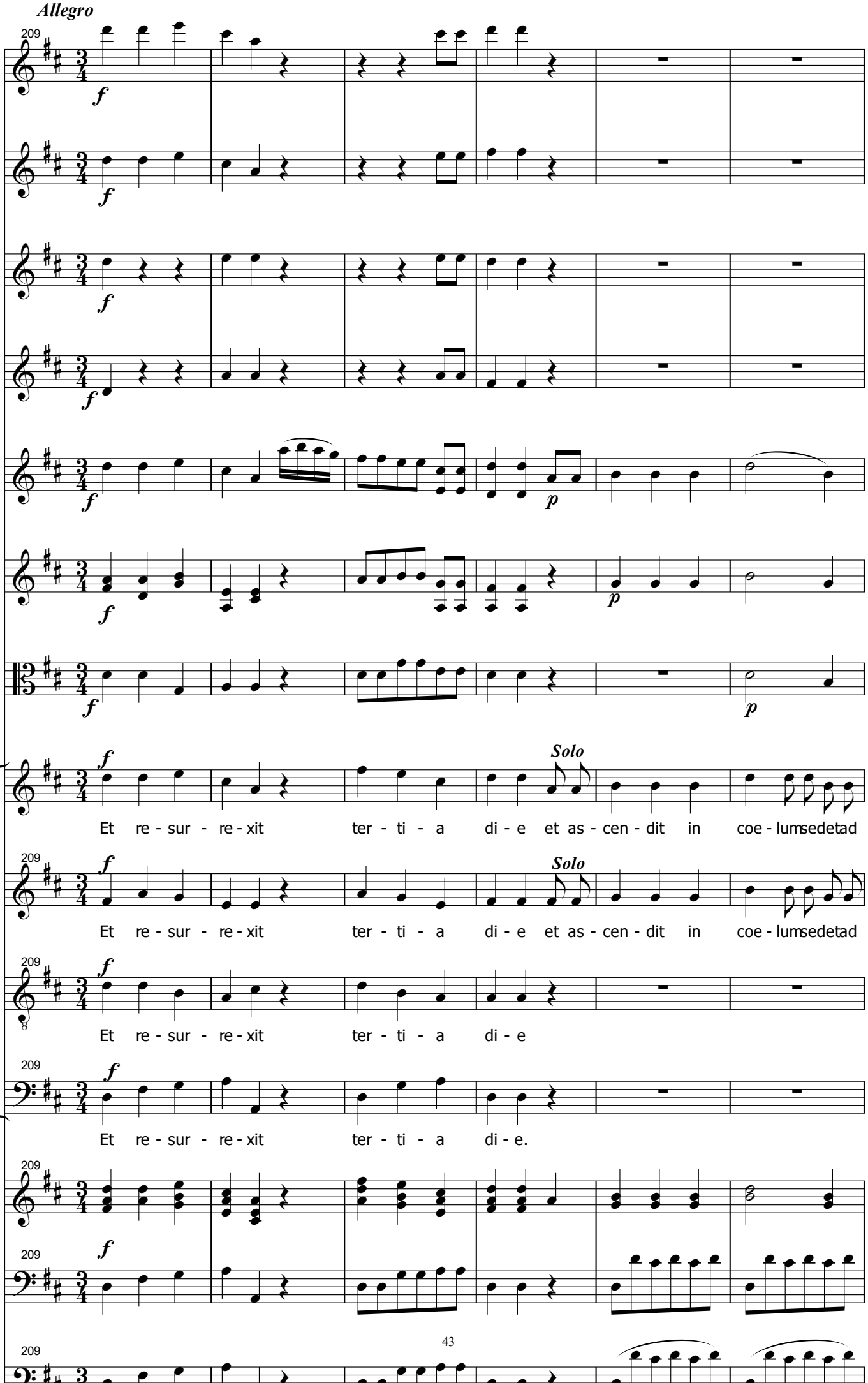
Allegro
209
f
p
Solo
Et re - sur - re - xit ter - ti - a di - e et as - cen - dit in coe - lumsedetad
Et re - sur - re - xit ter - ti - a di - e
Et re - sur - re - xit ter - ti - a di - e.

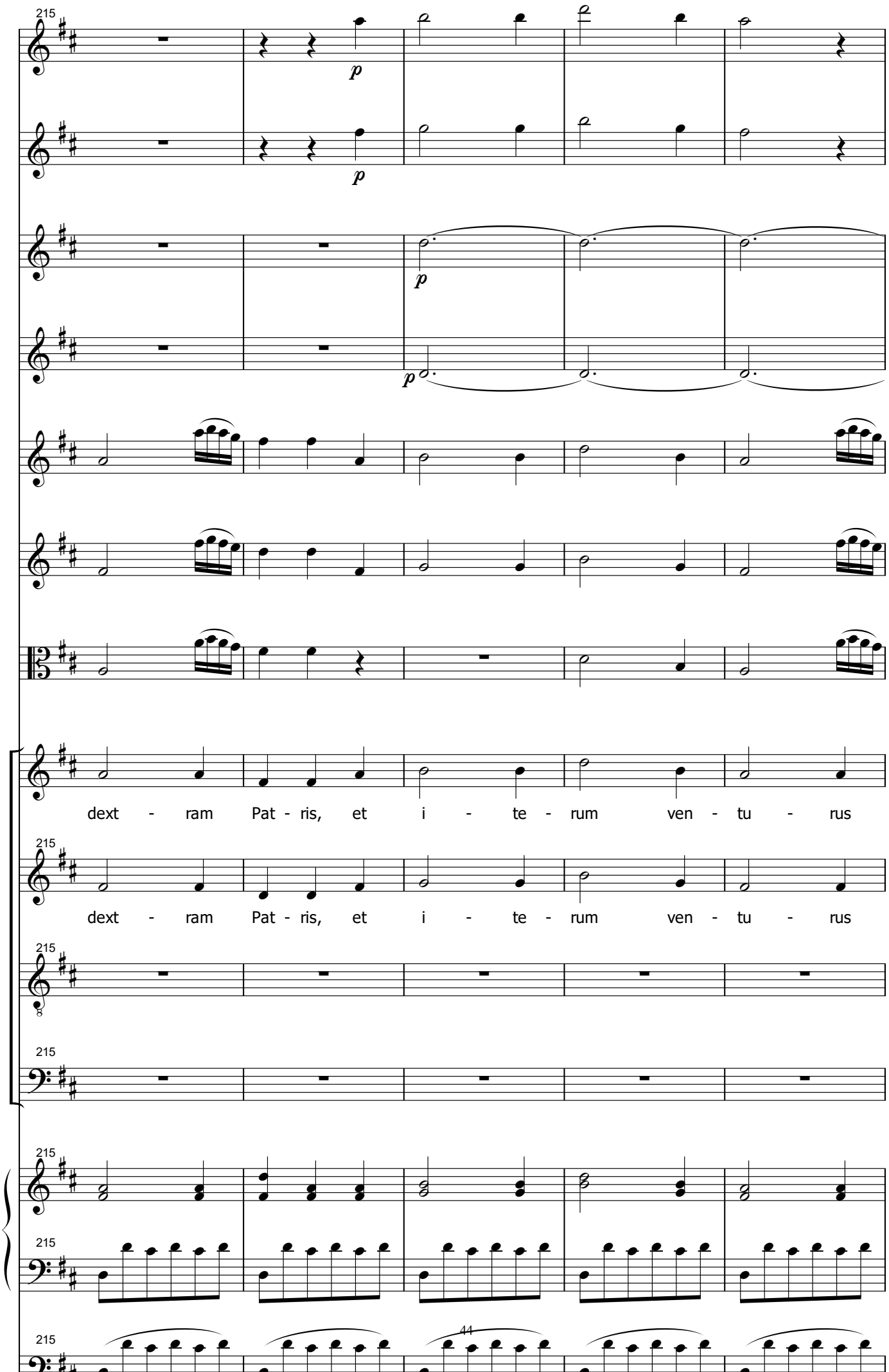
215
p
p
p
p
dext - ram Pat - ris, et i - te - rum ven - tu - rus
dext - ram Pat - ris, et i - te - rum ven - tu - rus
215
8
215
215
215
215

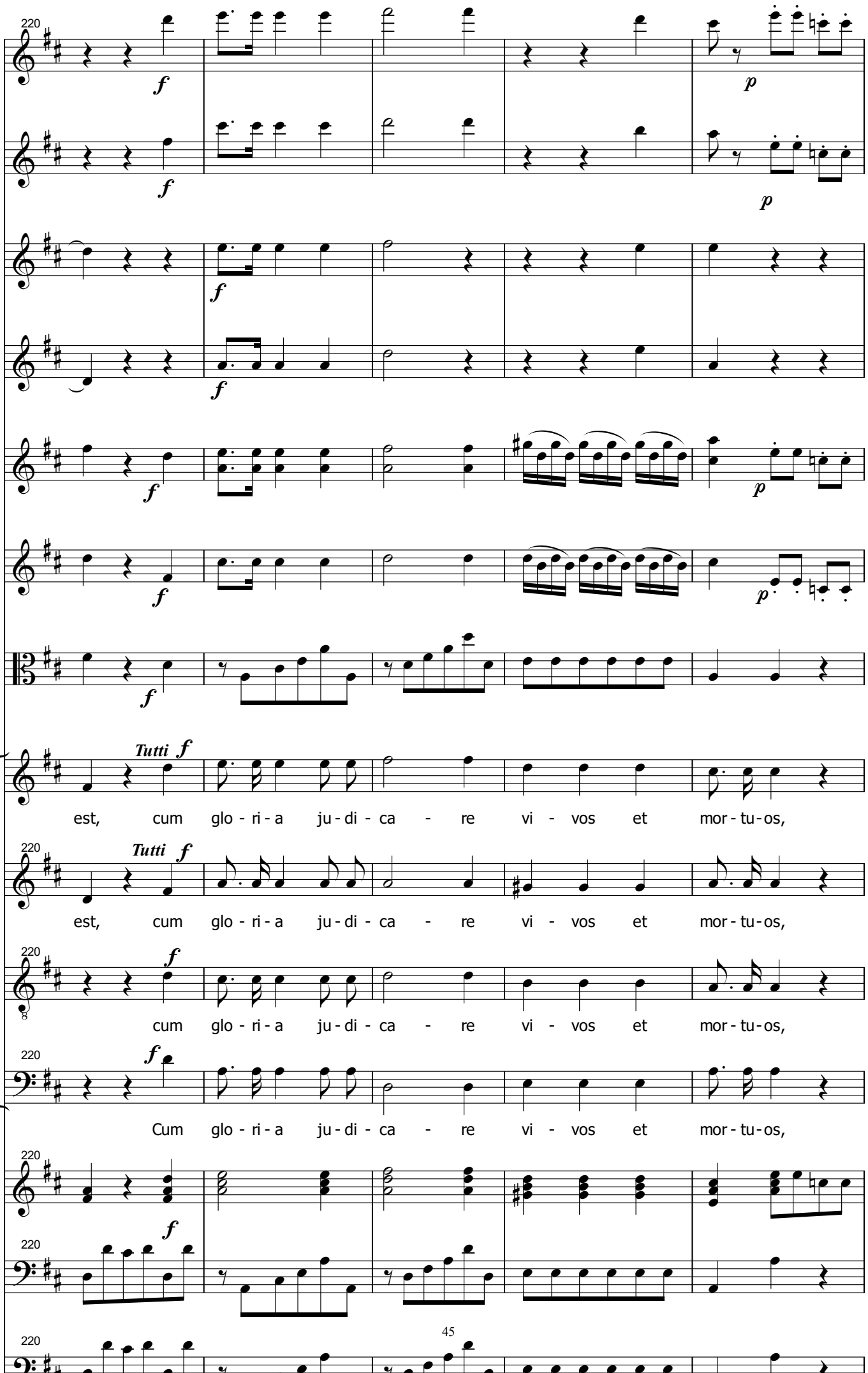
Tutti
est, cum glo - ri - a ju - di - ca - re vi - vos et mor - tu - os,
Tutti
est, cum glo - ri - a ju - di - ca - re vi - vos et mor - tu - os,
cum glo - ri - a ju - di - ca - re vi - vos et mor - tu - os,
Cum glo - ri - a ju - di - ca - re vi - vos et mor - tu - os,

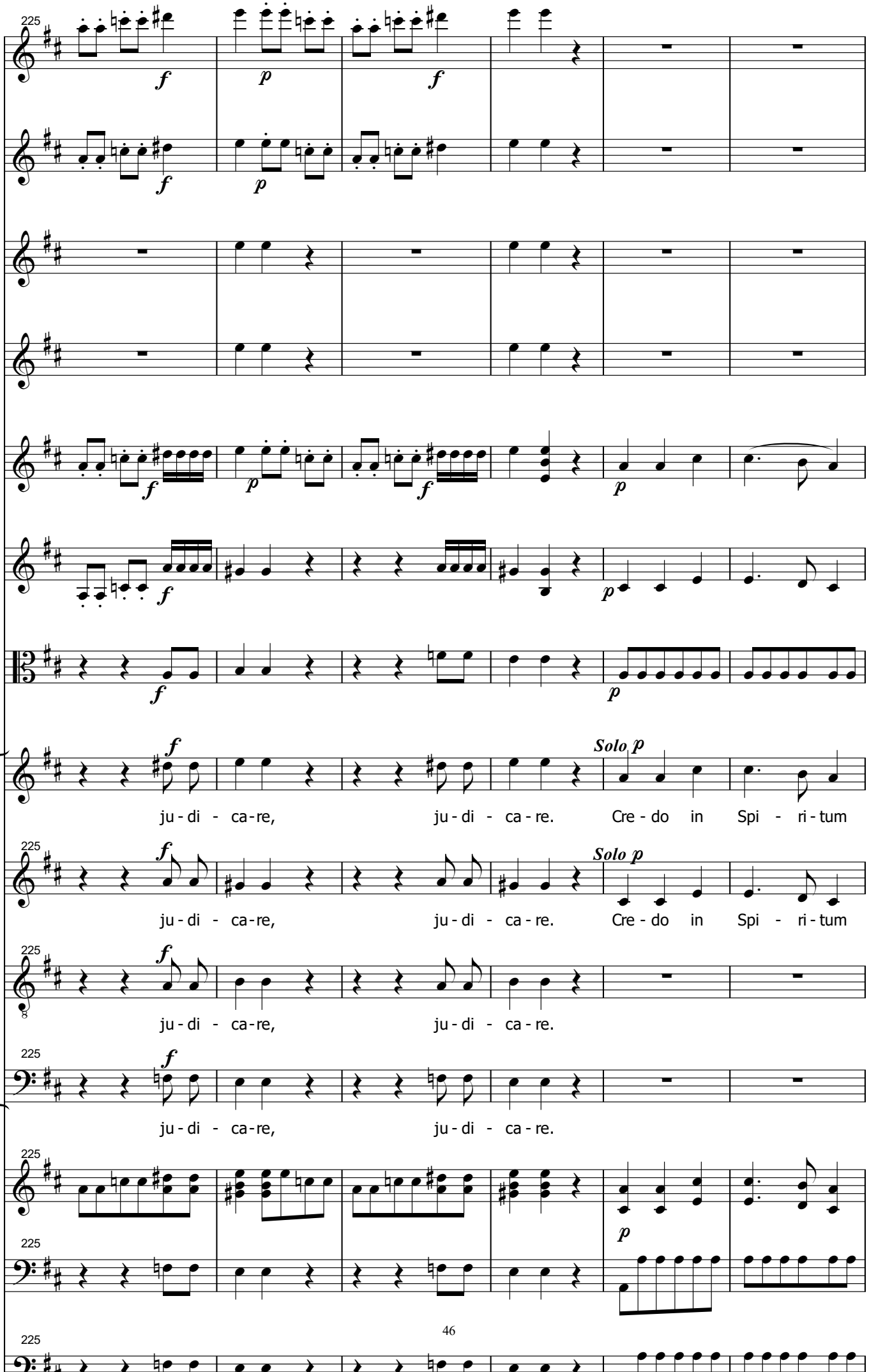
225
Solo p
ju - di - ca - re, ju - di - ca - re. Cre - do in Spi - ri - tum
ju - di - ca - re, ju - di - ca - re. Cre - do in Spi - ri - tum
ju - di - ca - re, ju - di - ca - re.
ju - di - ca - re, ju - di - ca - re.

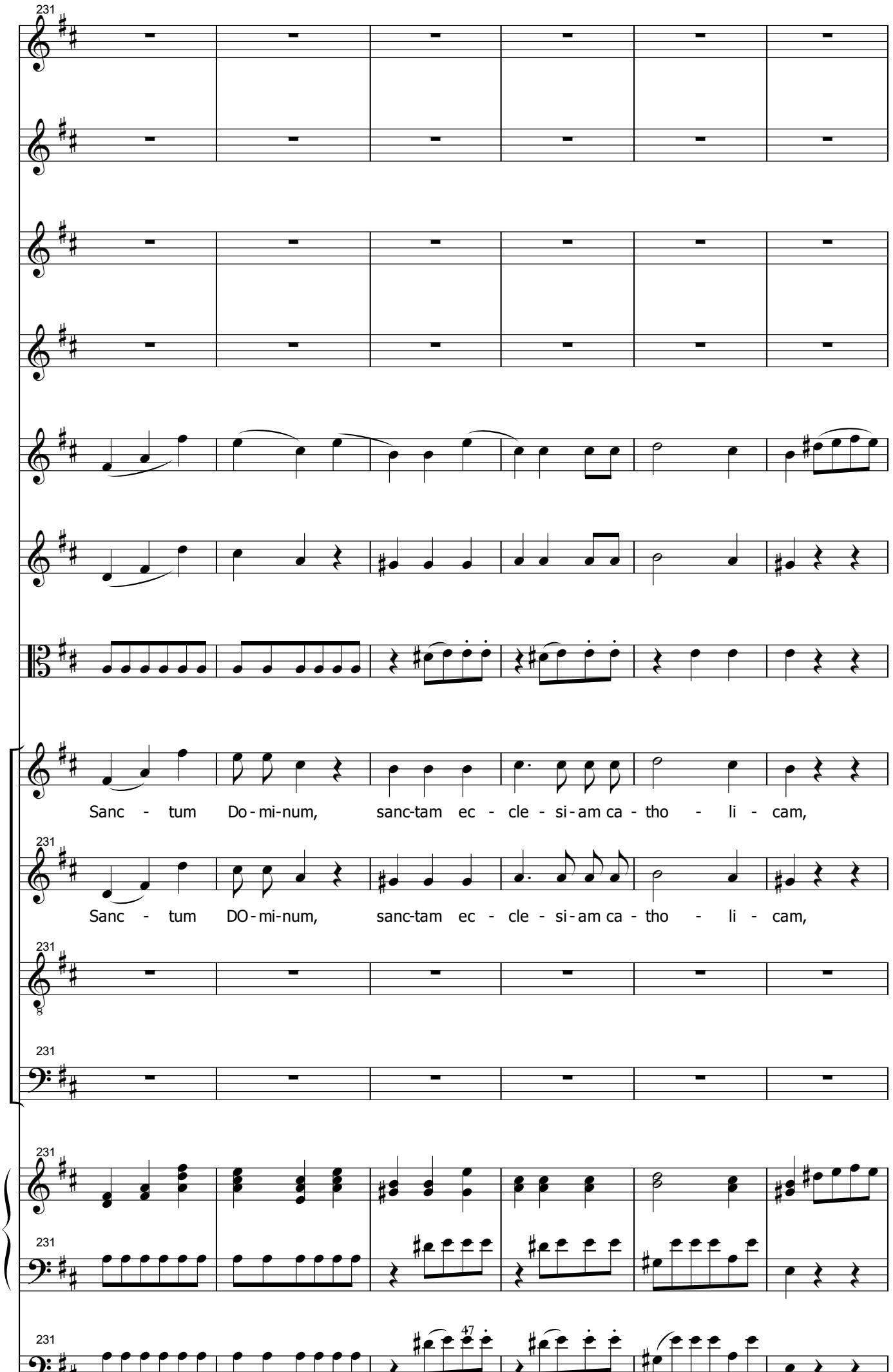
231
Sanc - tum Do - mi - num, sanc-tam ec - cle - si - am ca - tho - li - cam,
Sanc - tum DO - mi - num, sanc-tam ec - cle - si - am ca - tho - li - cam,
47

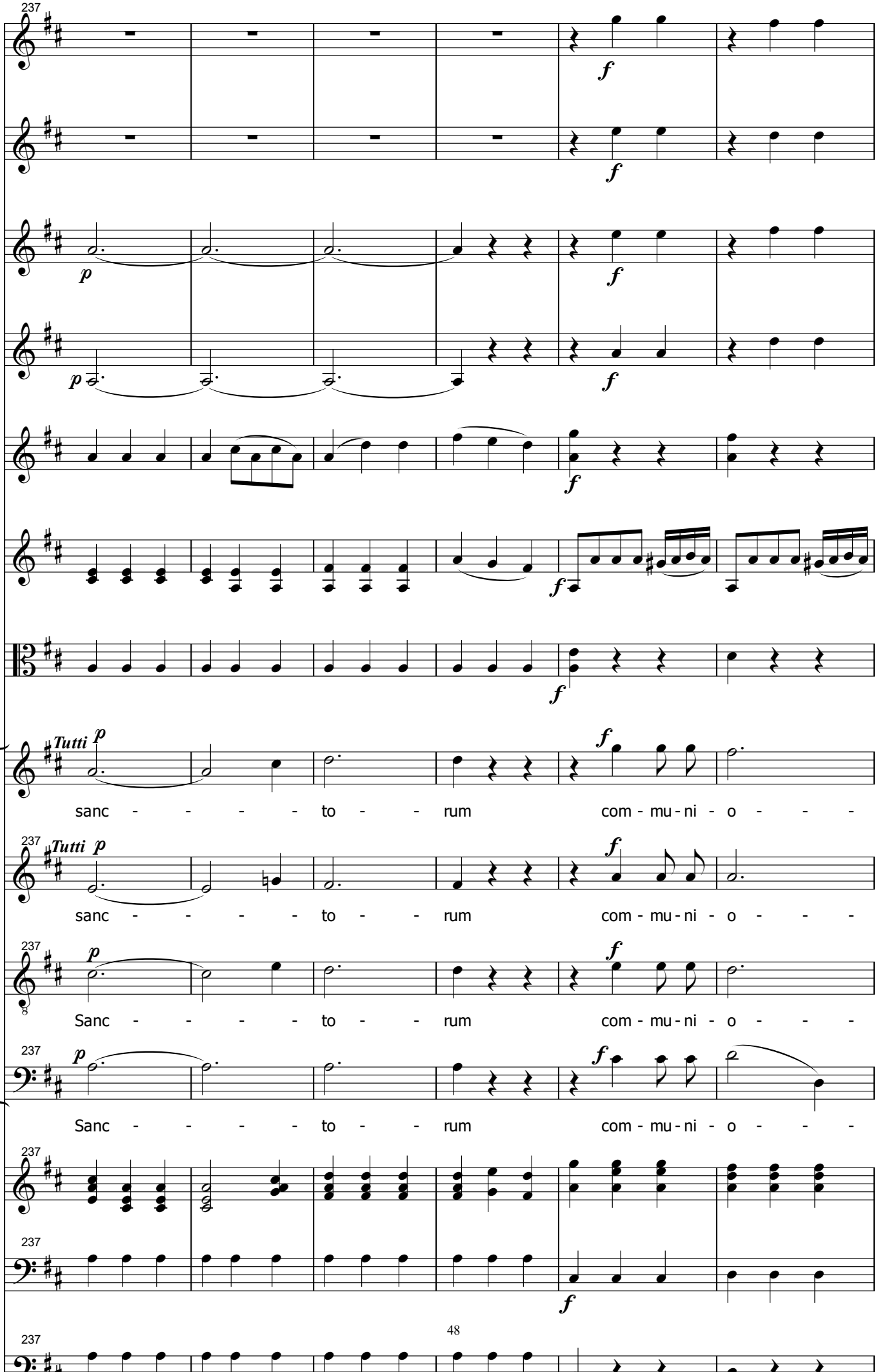
237
Tutti
sanc - - - - to - - rum com - mu - ni - o - - -
Sanc - - - - to - - rum com - mu - ni - o - - -

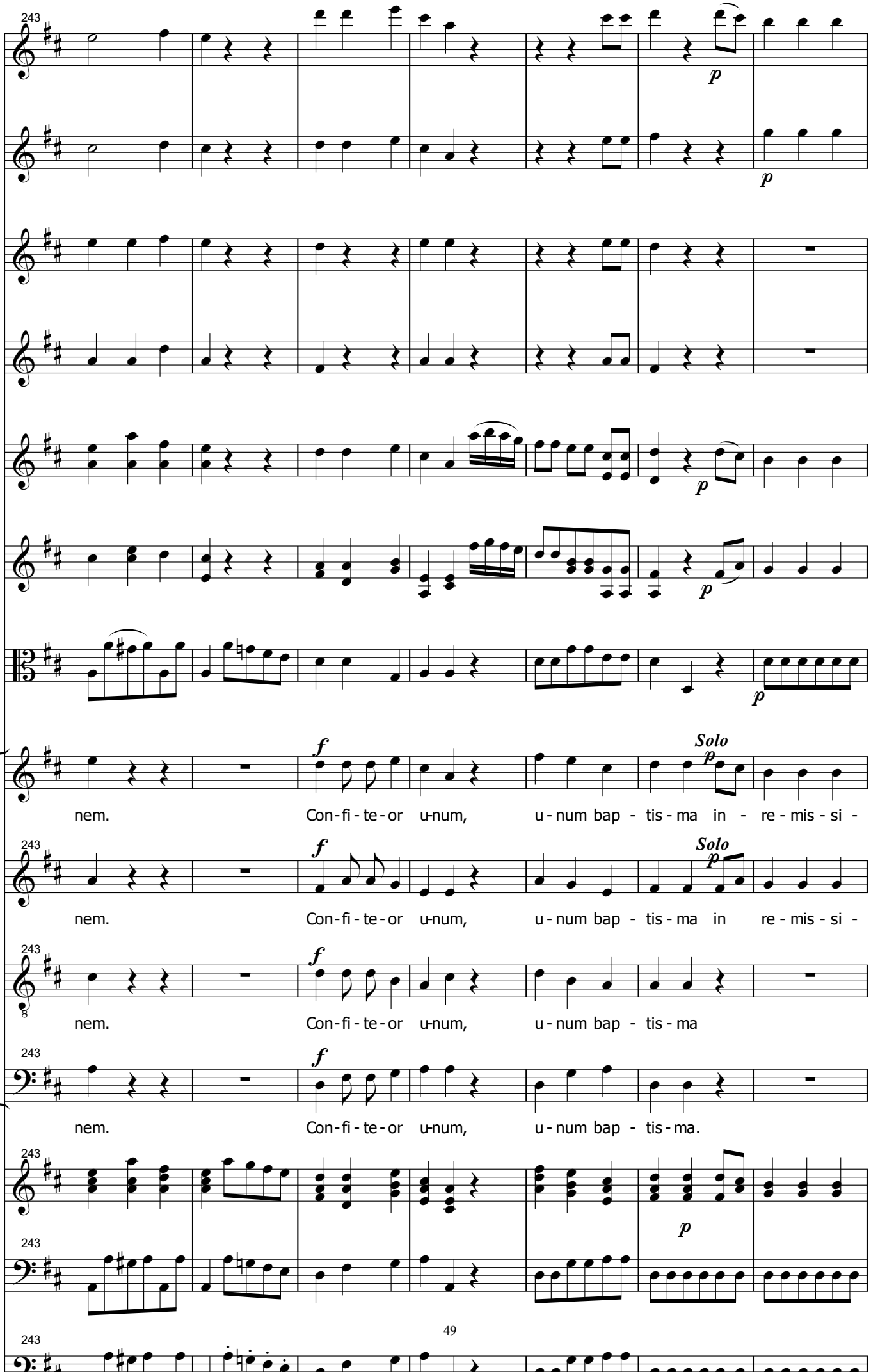
243
p
p
p
p
p
f
Solo
p
nem. Con-fi-te-or u-num, u-num bap-tis-ma in-re-mis-si-
243
f
Solo
p
nem. Con-fi-te-or u-num, u-num bap-tis-ma in re-mis-si-
243
8
f
nem. Con-fi-te-or u-num, u-num bap-tis-ma
243
f
nem. Con-fi-te-or u-num, u-num bap-tis-ma.
243
p
243
243

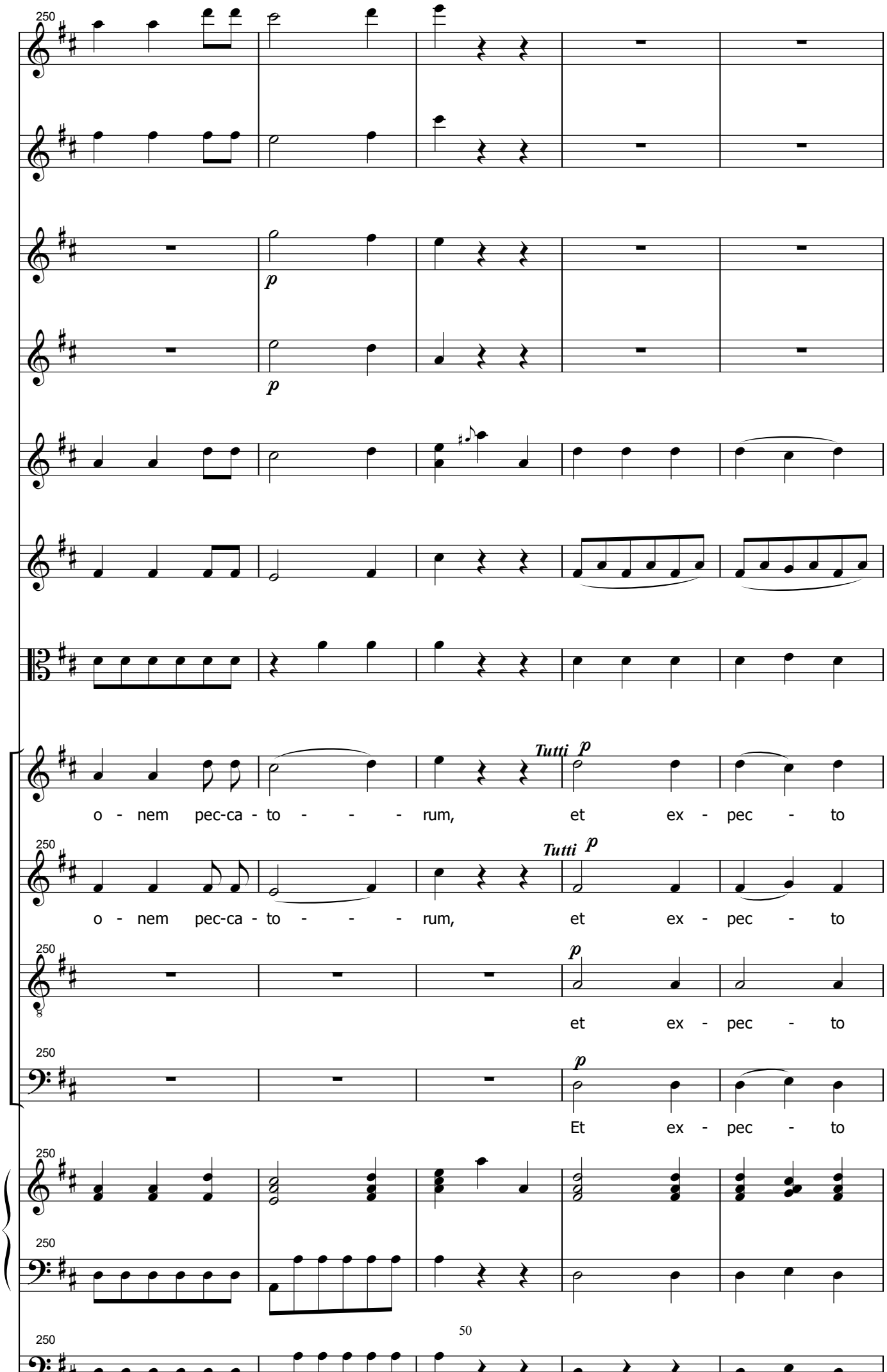
250
p
p
Tutti p
o - nem pec-ca - to - - - - rum, et ex - pec - to
250
Tutti p
o - nem pec-ca - to - - - - rum, et ex - pec - to
250
8
p
et ex - pec - to
250
p
Et ex - pec - to
250
250
250

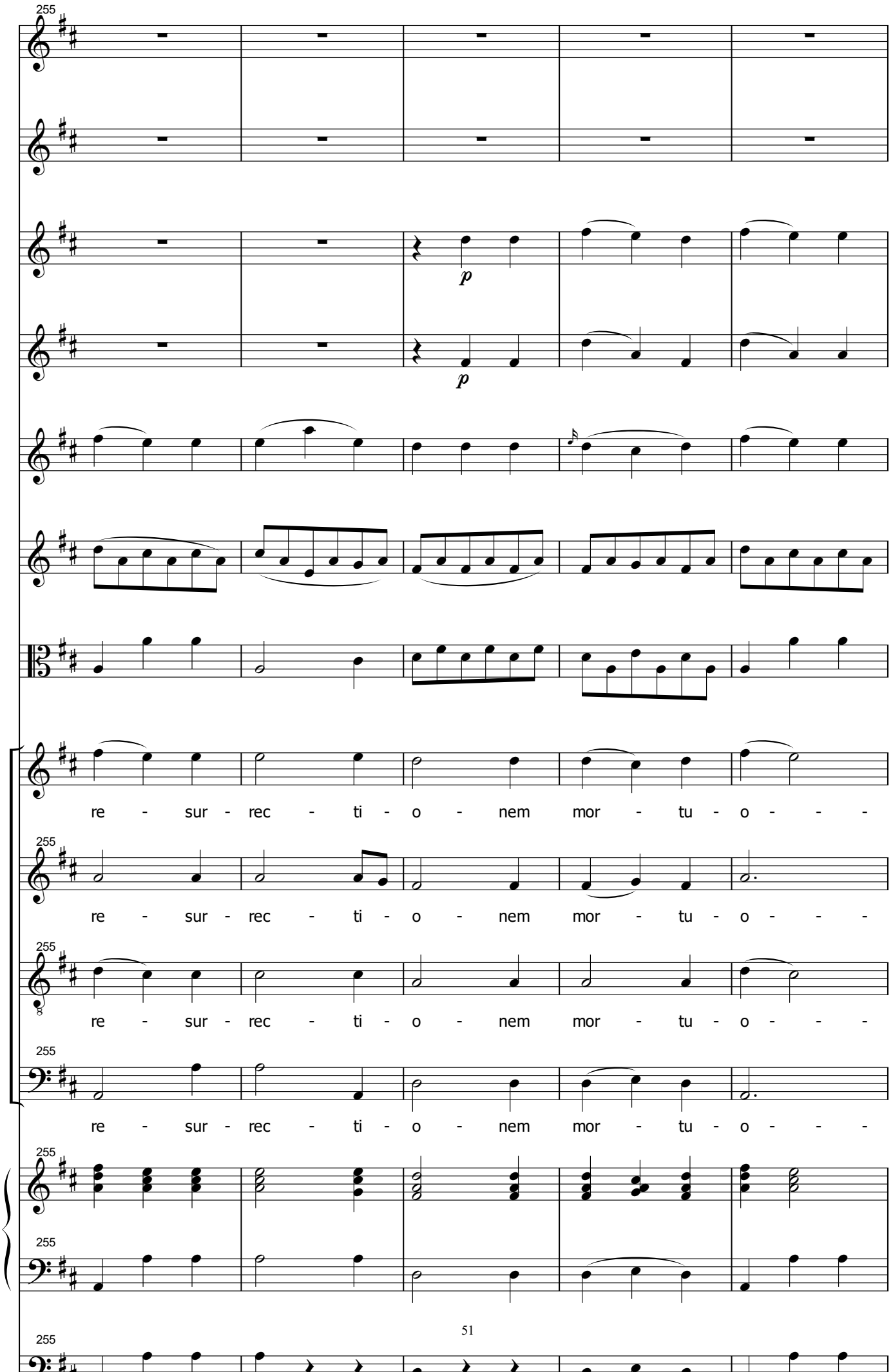
255
p
p
re - sur - rec - ti - o - nem mor - tu - o - - -
re - sur - rec - ti - o - nem mor - tu - o - - -
re - sur - rec - ti - o - nem mor - tu - o - - -
re - sur - rec - ti - o - nem mor - tu - o - - -

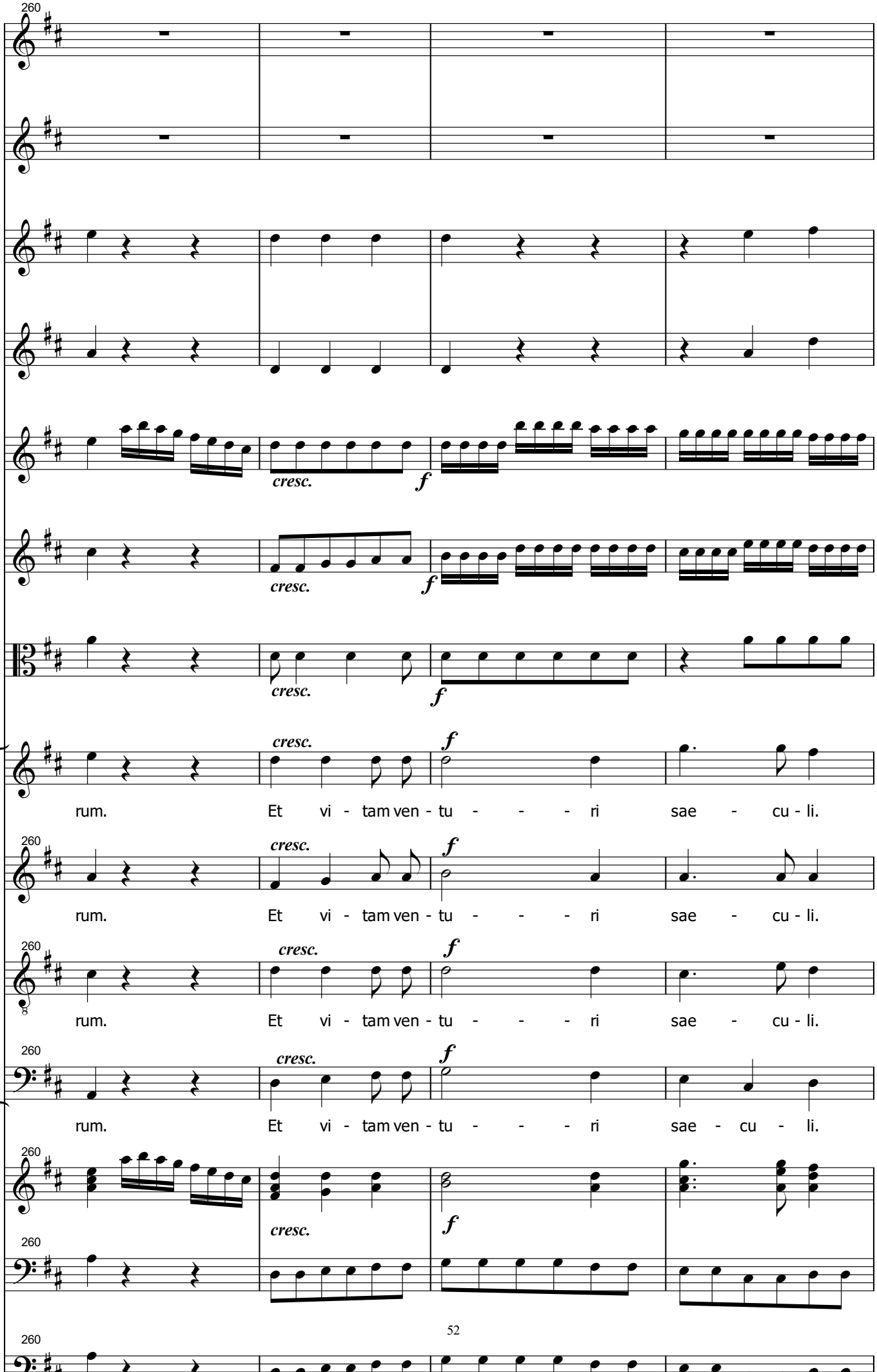
260
cresc.
f
rum. Et vi - tam ven - tu - - - - ri sae - cu - li.
8

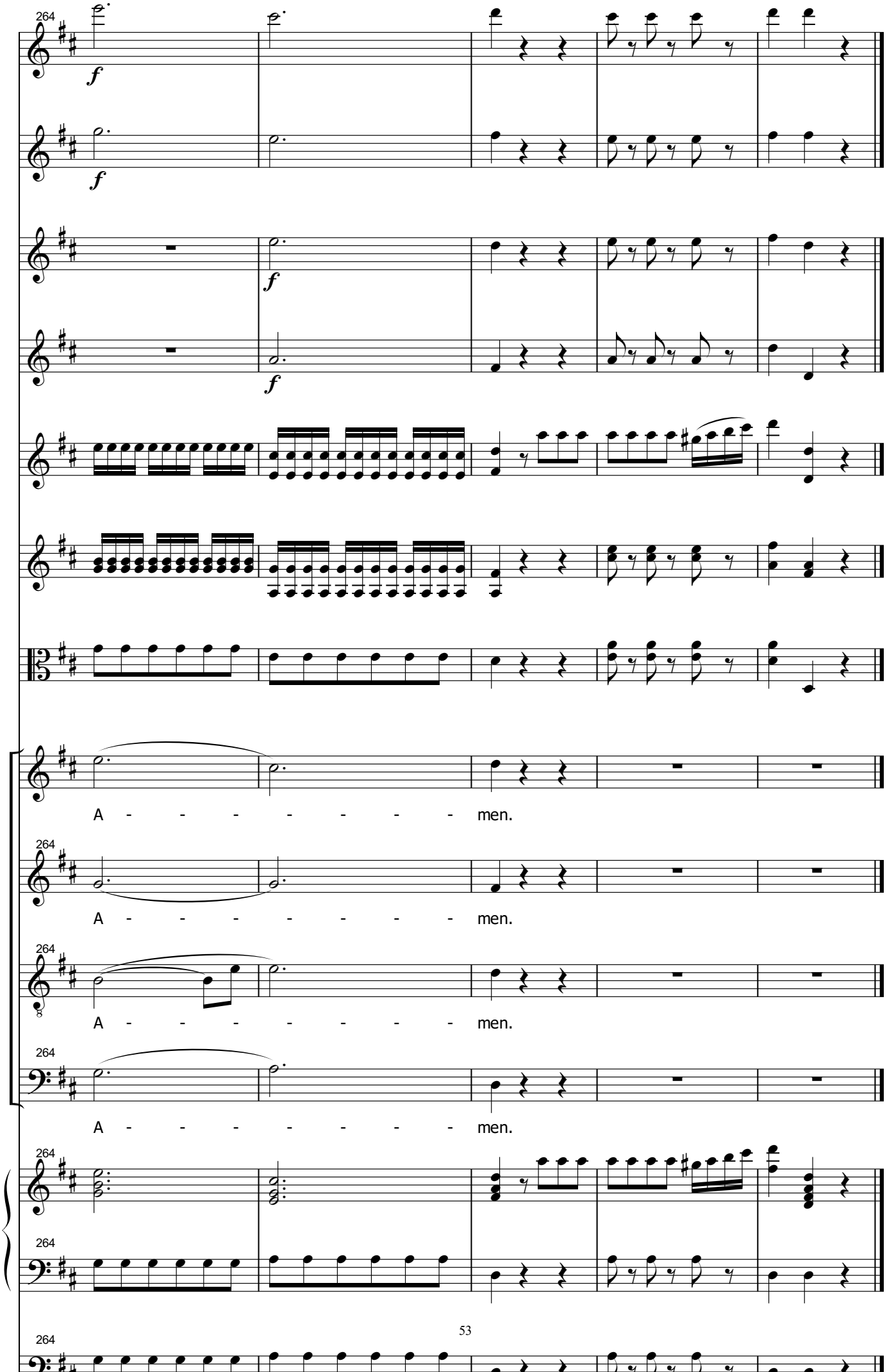
264
f
A - - - - - - - - men.
A - - - - - - - - men.
A - - - - - - - - men.
A - - - - - - - - men.

Sanctus

Adagio

269

p

Sanc-tus, sanc-tus, sanc - tus Do - mi-nus,

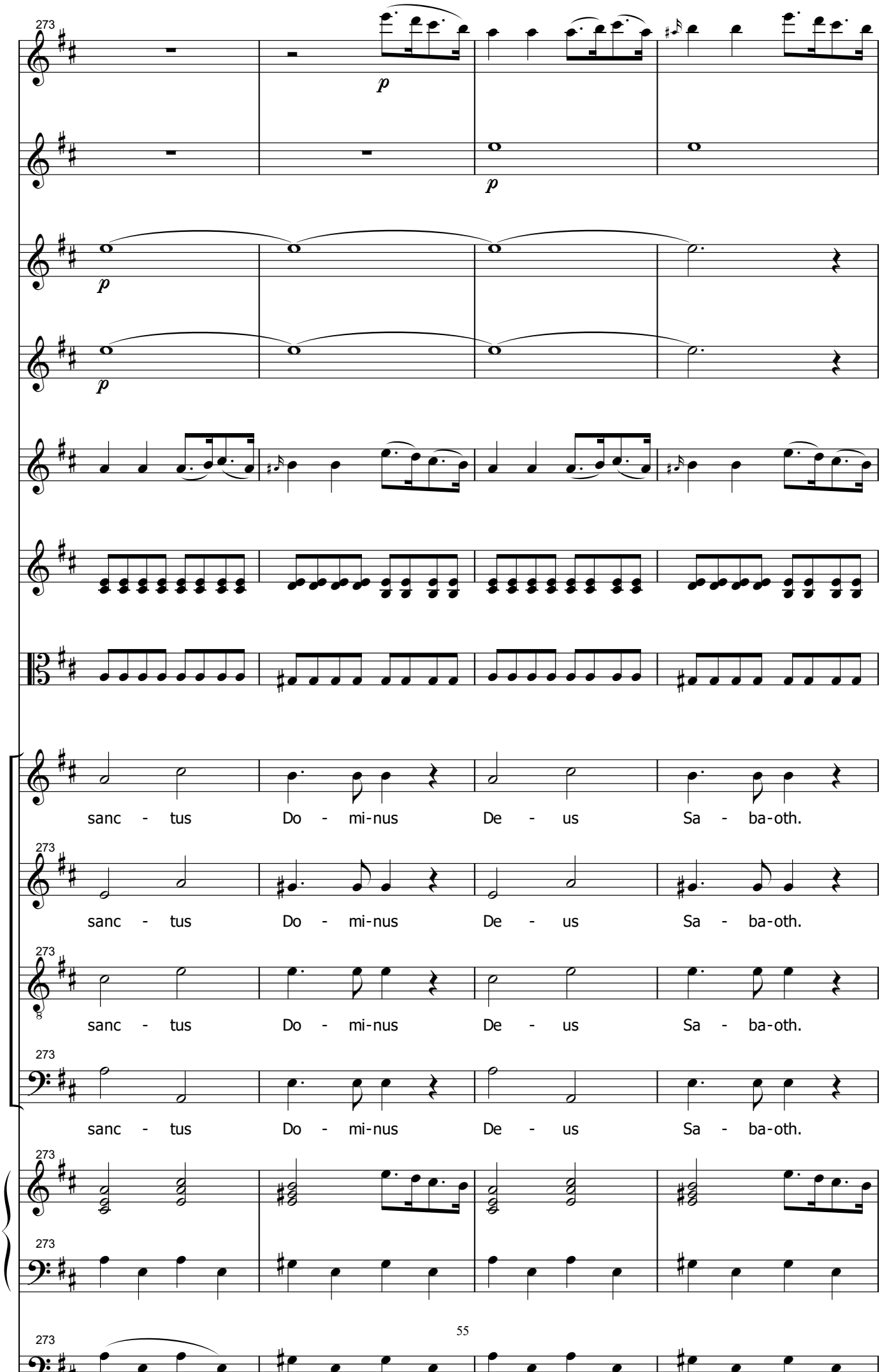
273
p
sanc - tus Do - mi-nus De - us Sa - ba-oth.
sanc - tus Do - mi-nus De - us Sa - ba-oth.
sanc - tus Do - mi-nus De - us Sa - ba-oth.
sanc - tus Do - mi-nus De - us Sa - ba-oth.

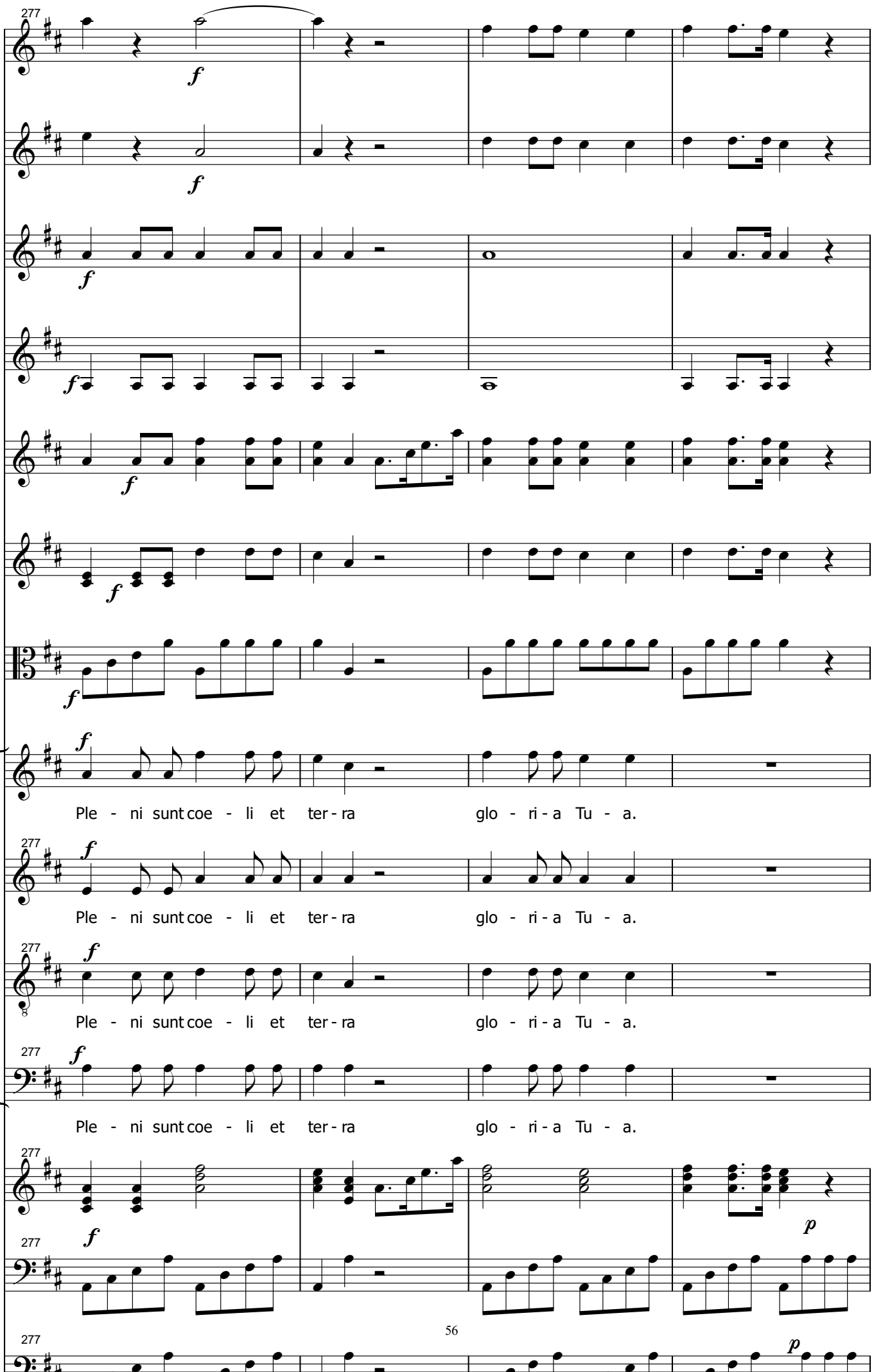
277
f
Ple - ni sunt coe - li et ter - ra glo - ri - a Tu - a.
8
p

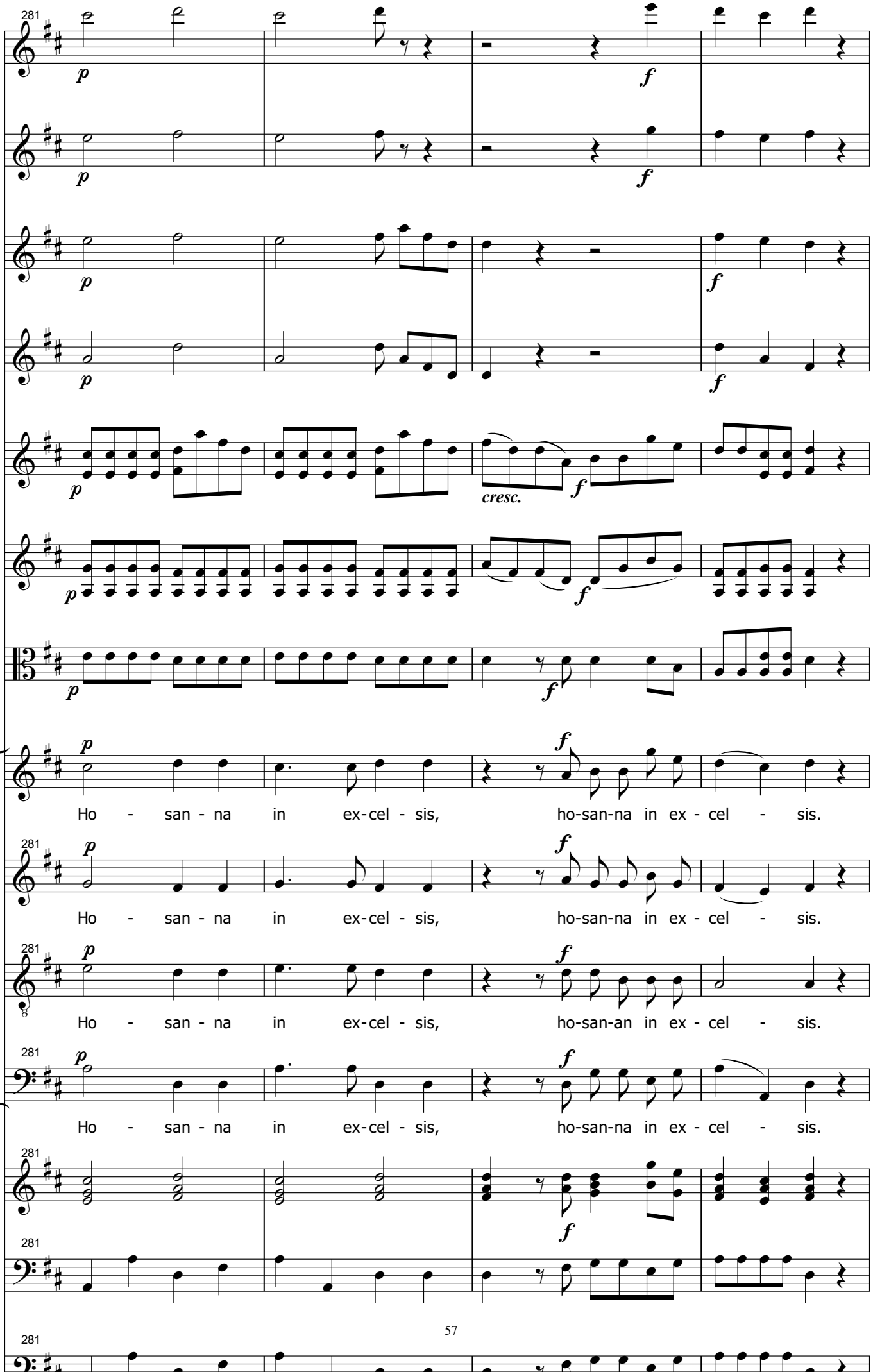
281
p
f
cresc.
Ho - san - na in ex-cel - sis, ho-san-na in ex - cel - sis.
Ho - san - na in ex-cel - sis, ho-san-an in ex - cel - sis.

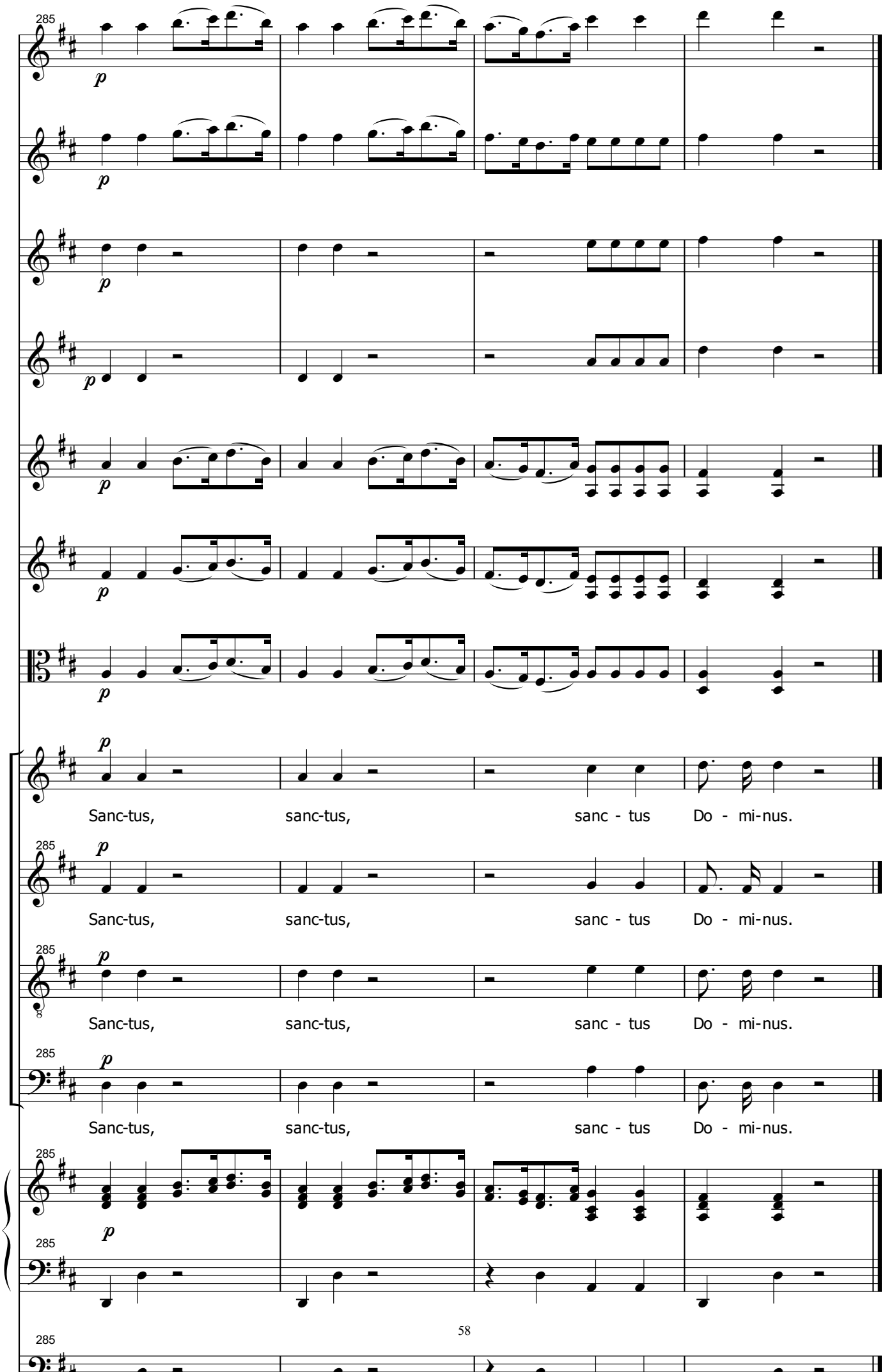
285
p
Sanc-tus, sanc-tus, sanc - tus Do - mi-nus.
Sanc-tus, sanc-tus, sanc - tus Do - mi-nus.
Sanc-tus, sanc-tus, sanc - tus Do - mi-nus.
Sanc-tus, sanc-tus, sanc - tus Do - mi-nus.

Benedictus

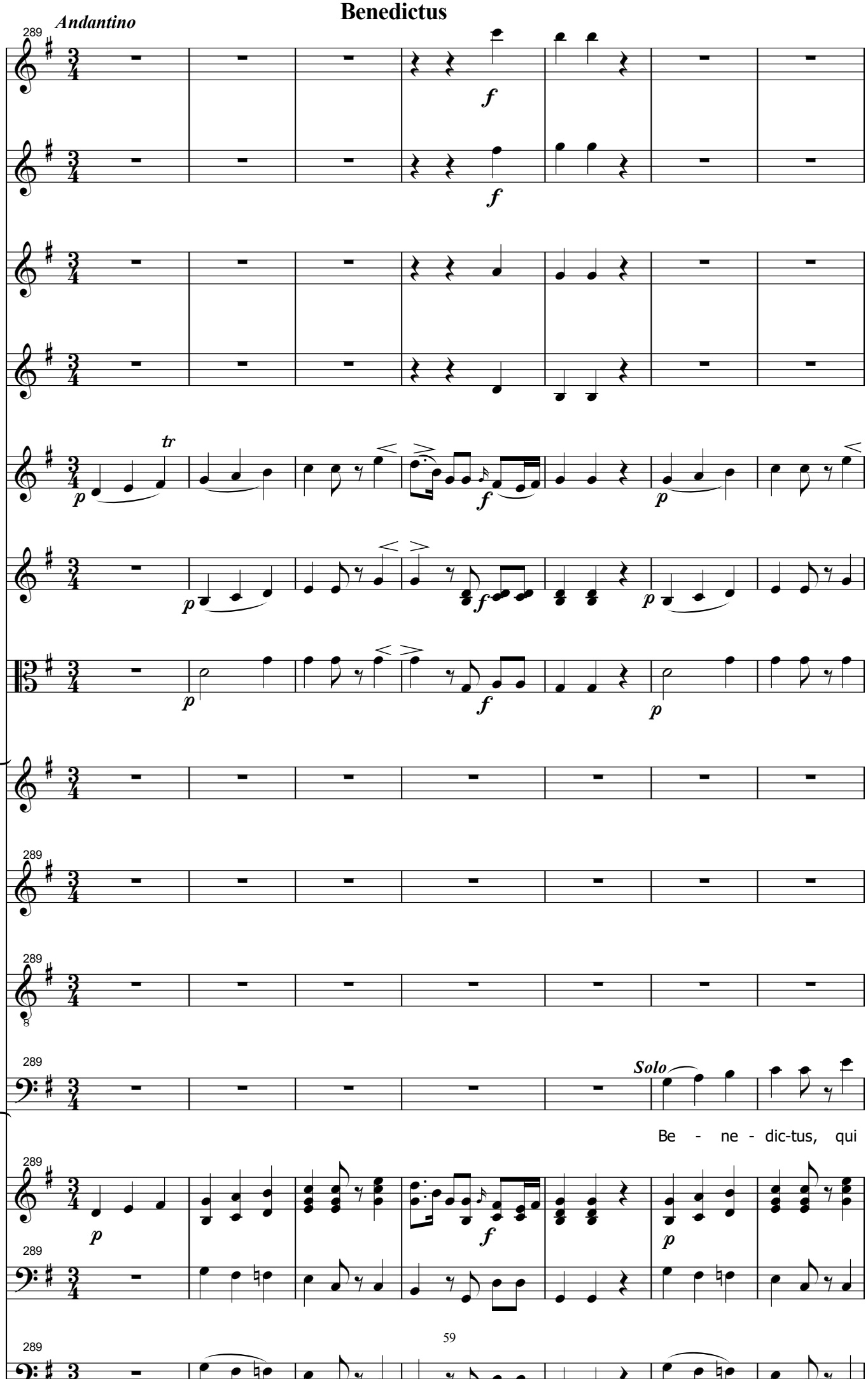

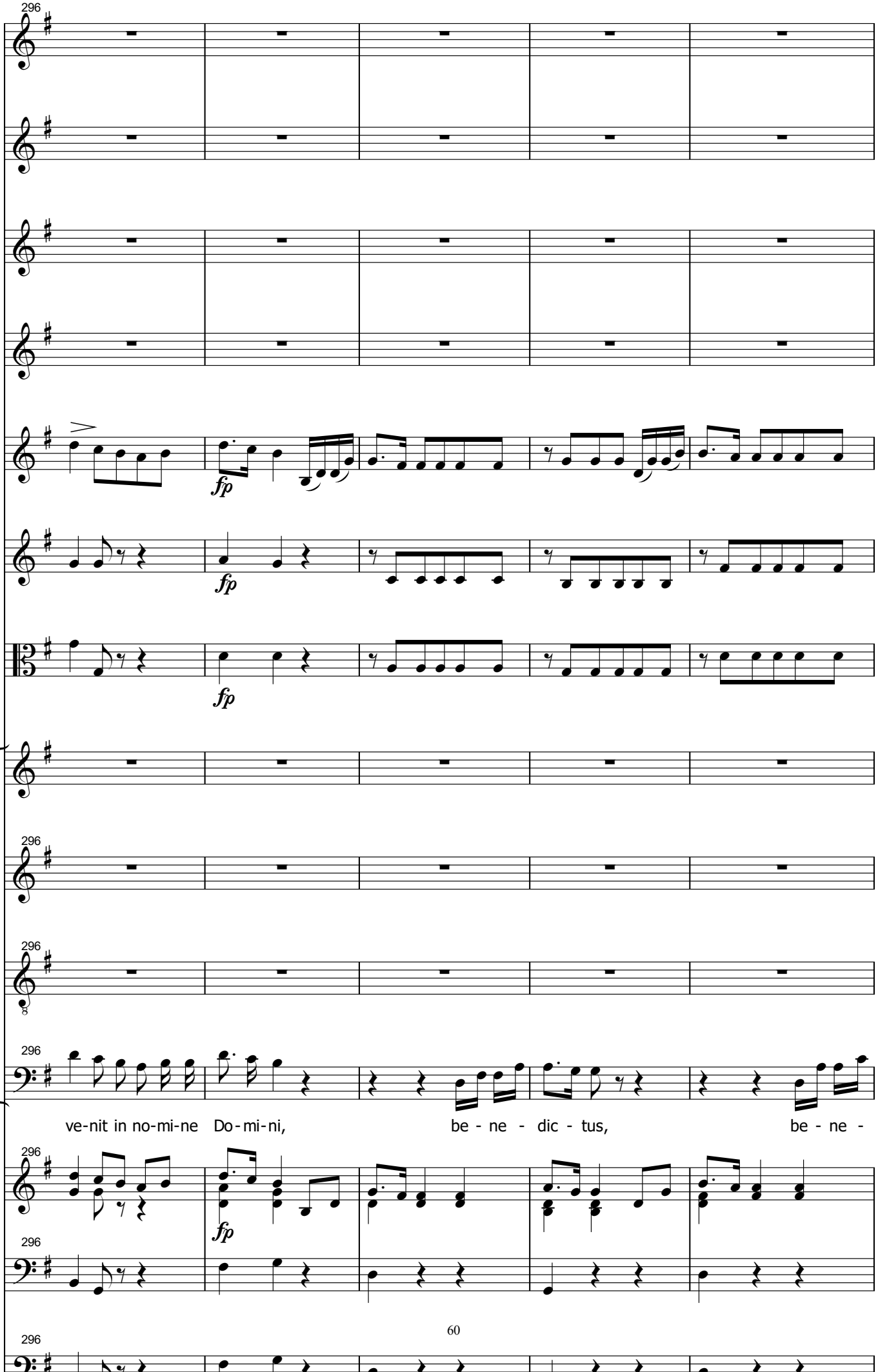
296
fp
fp
fp
296
296
8
296
ve-nit in no-mi-ne Do-mi-ni, be - ne - dic - tus, be - ne -
296
fp
296
296

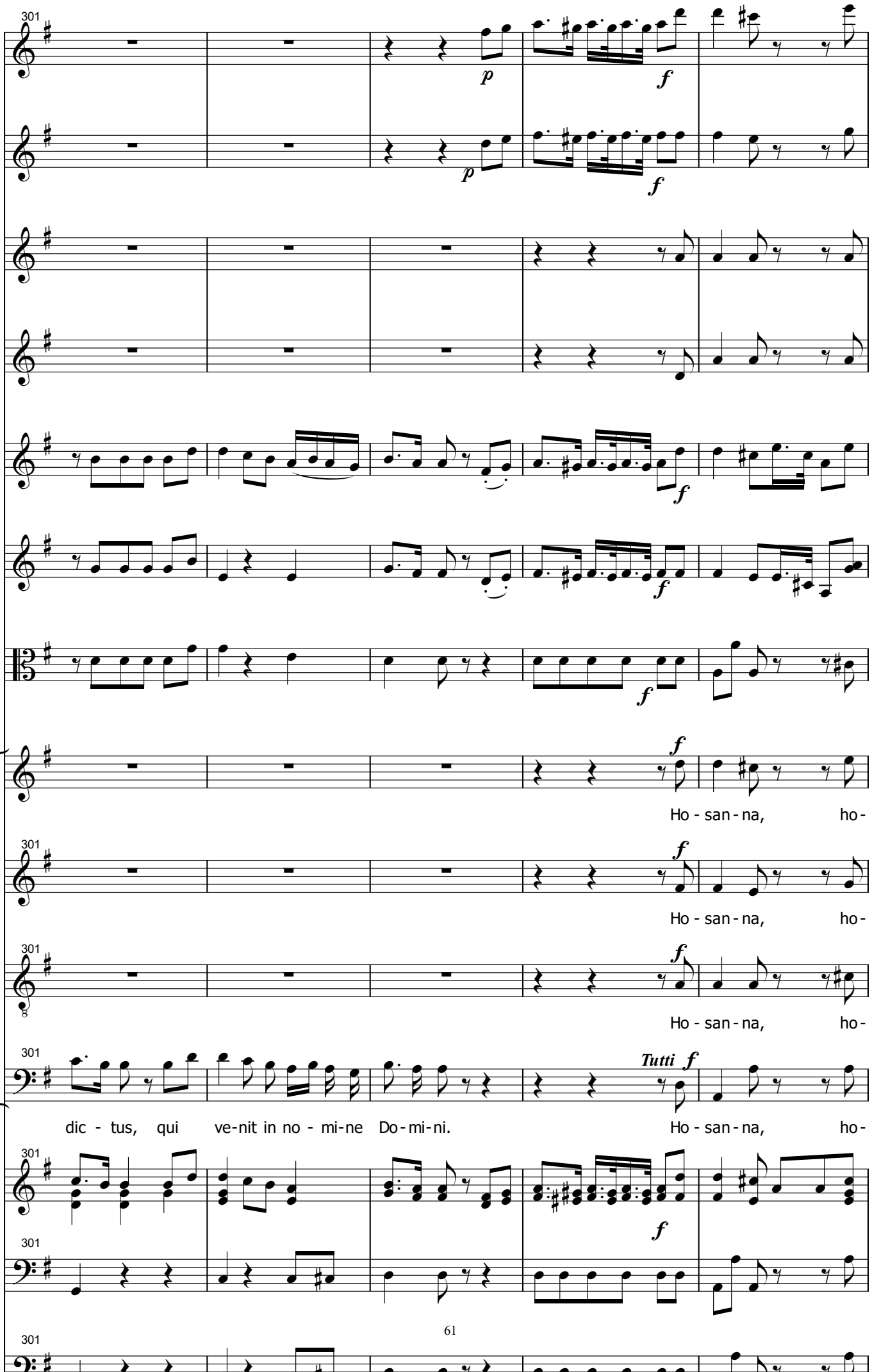
301
p
f
Ho - san - na, ho -
Tutti
dic - tus, qui ve-nit in no - mi-ne Do-mi-ni. Ho - san - na, ho -

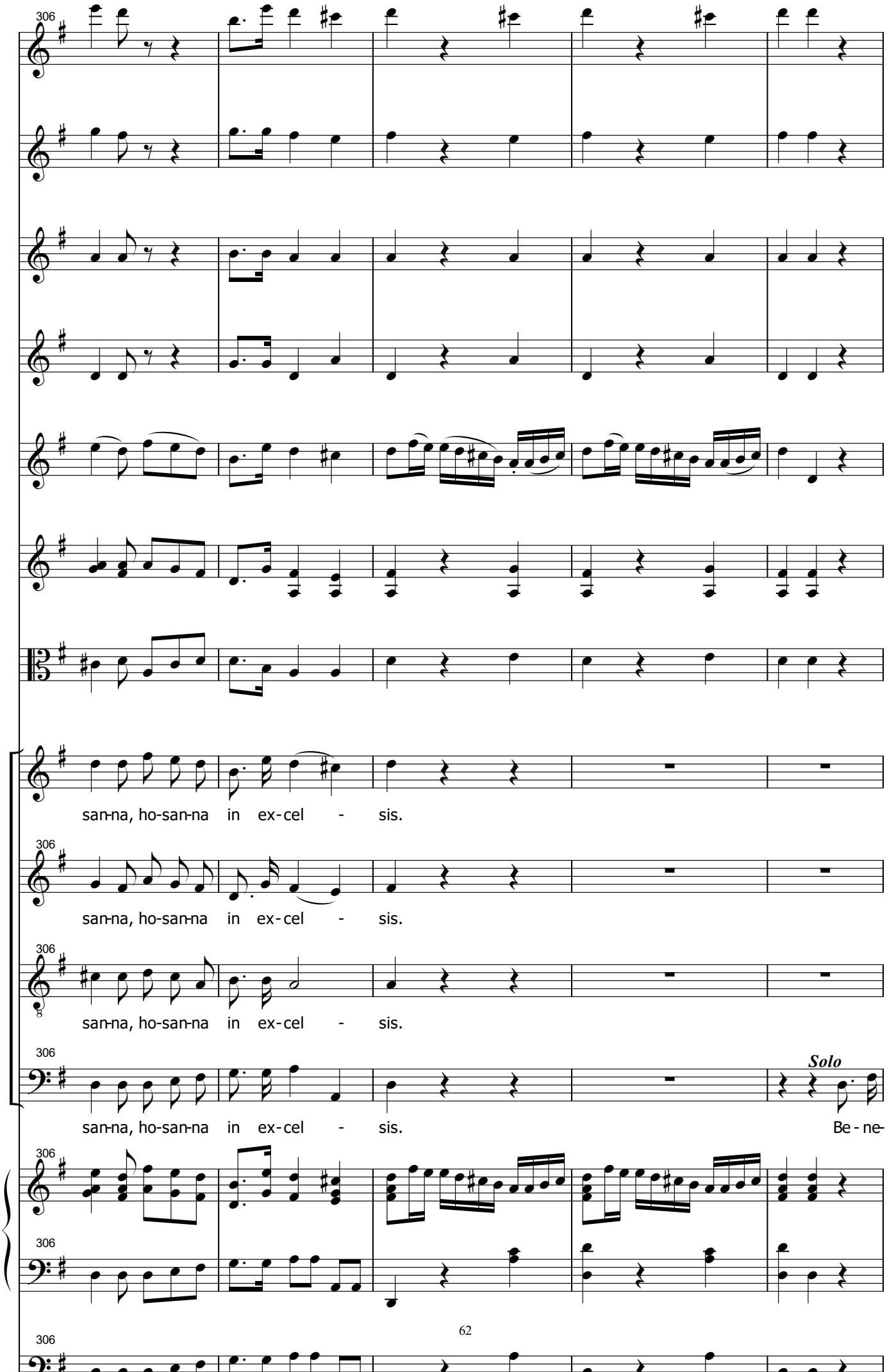
306
san-na, ho-san-na in ex-cel - sis.
306
san-na, ho-san-na in ex-cel - sis.
306
san-na, ho-san-na in ex-cel - sis.
306
san-na, ho-san-na in ex-cel - sis.
Solo
Be-ne-
306
306
306

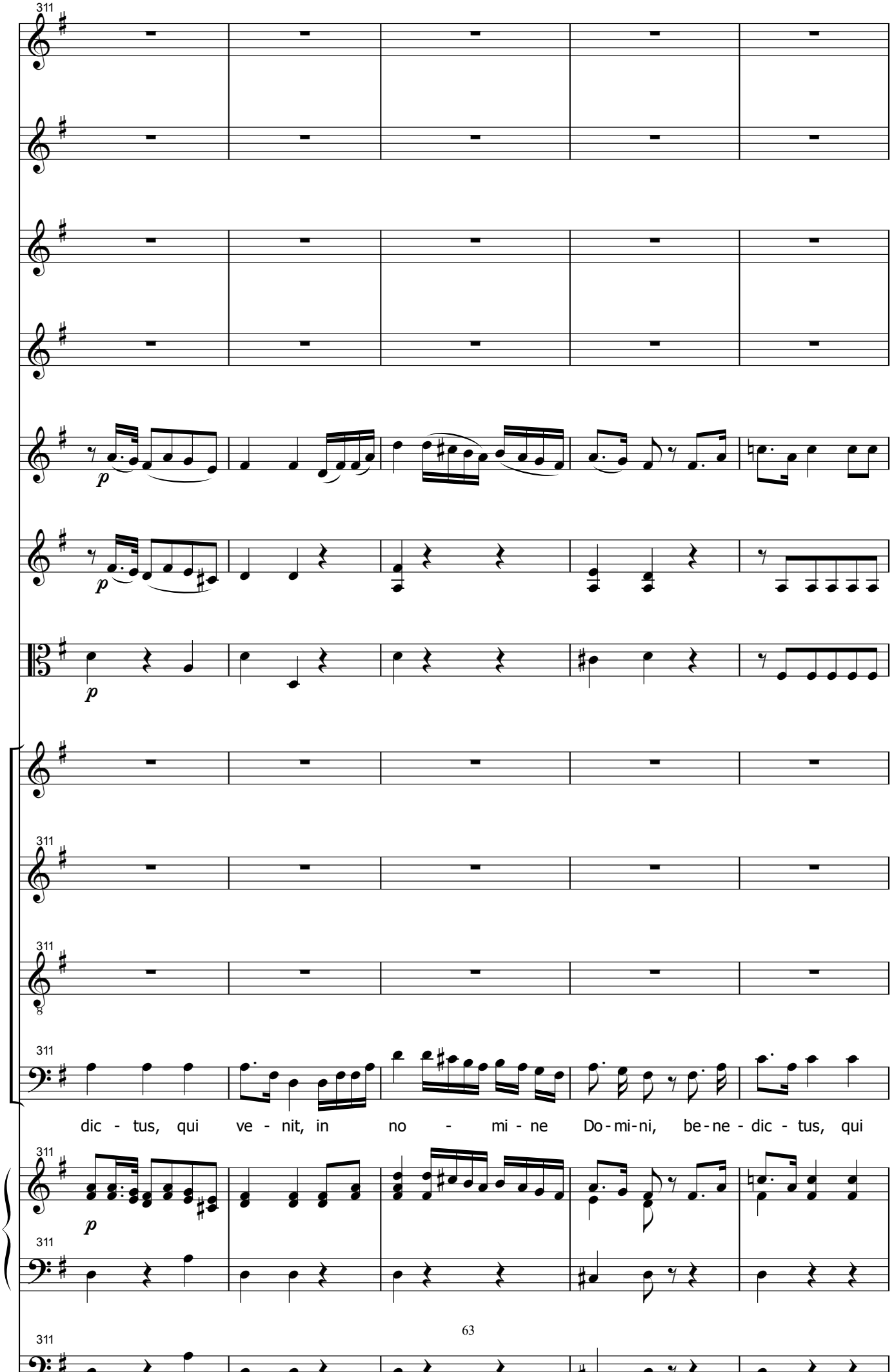
311
p
dic - tus, qui ve - nit, in no - mi - ne Do - mi - ni, be - ne - dic - tus, qui

316
ve-nit in no-mi-ne Do-mi-ni, be - ne -
f
p

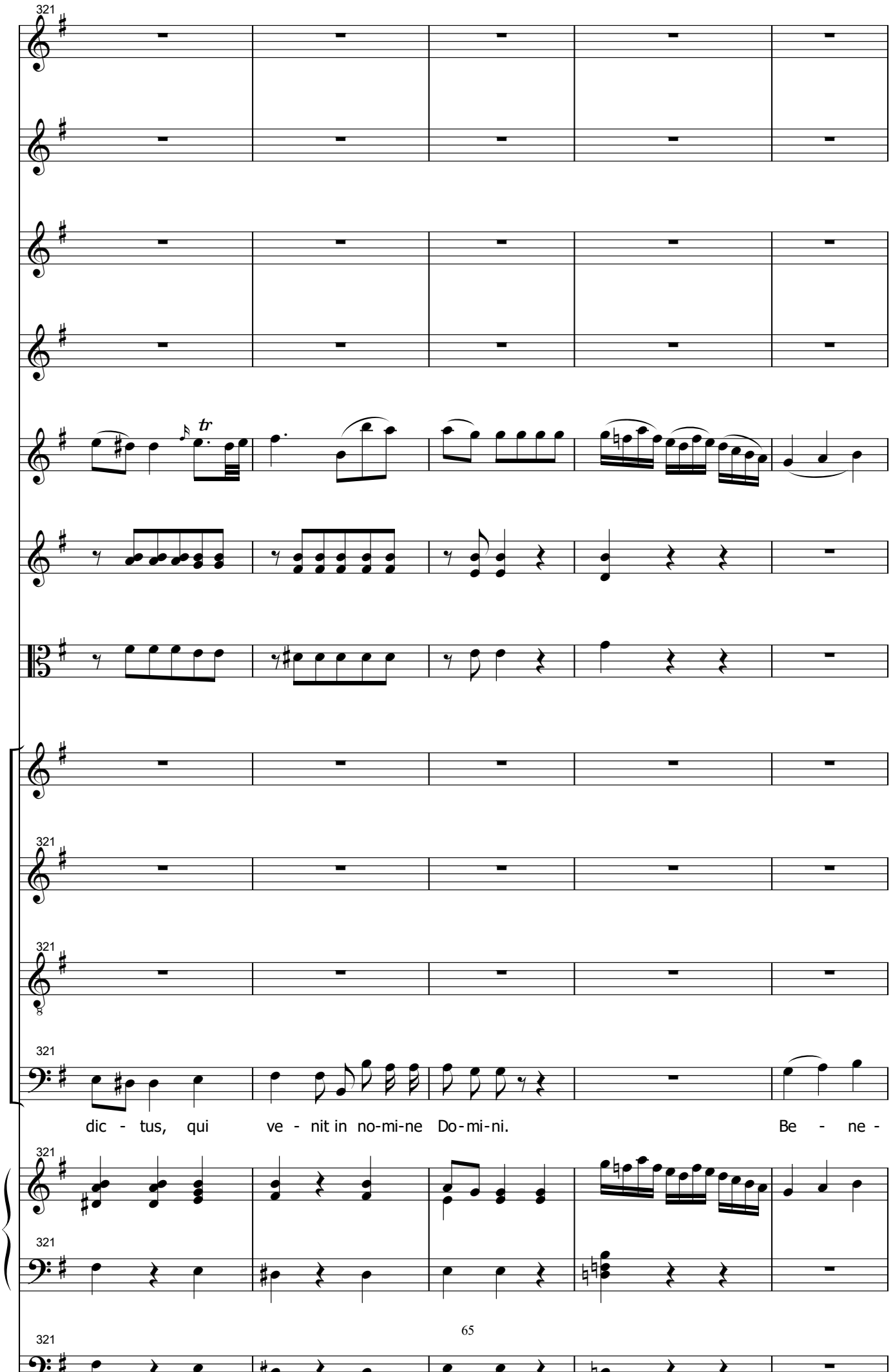
dic - tus, qui ve - nit in no-mi-ne Do-mi-ni. Be - ne -

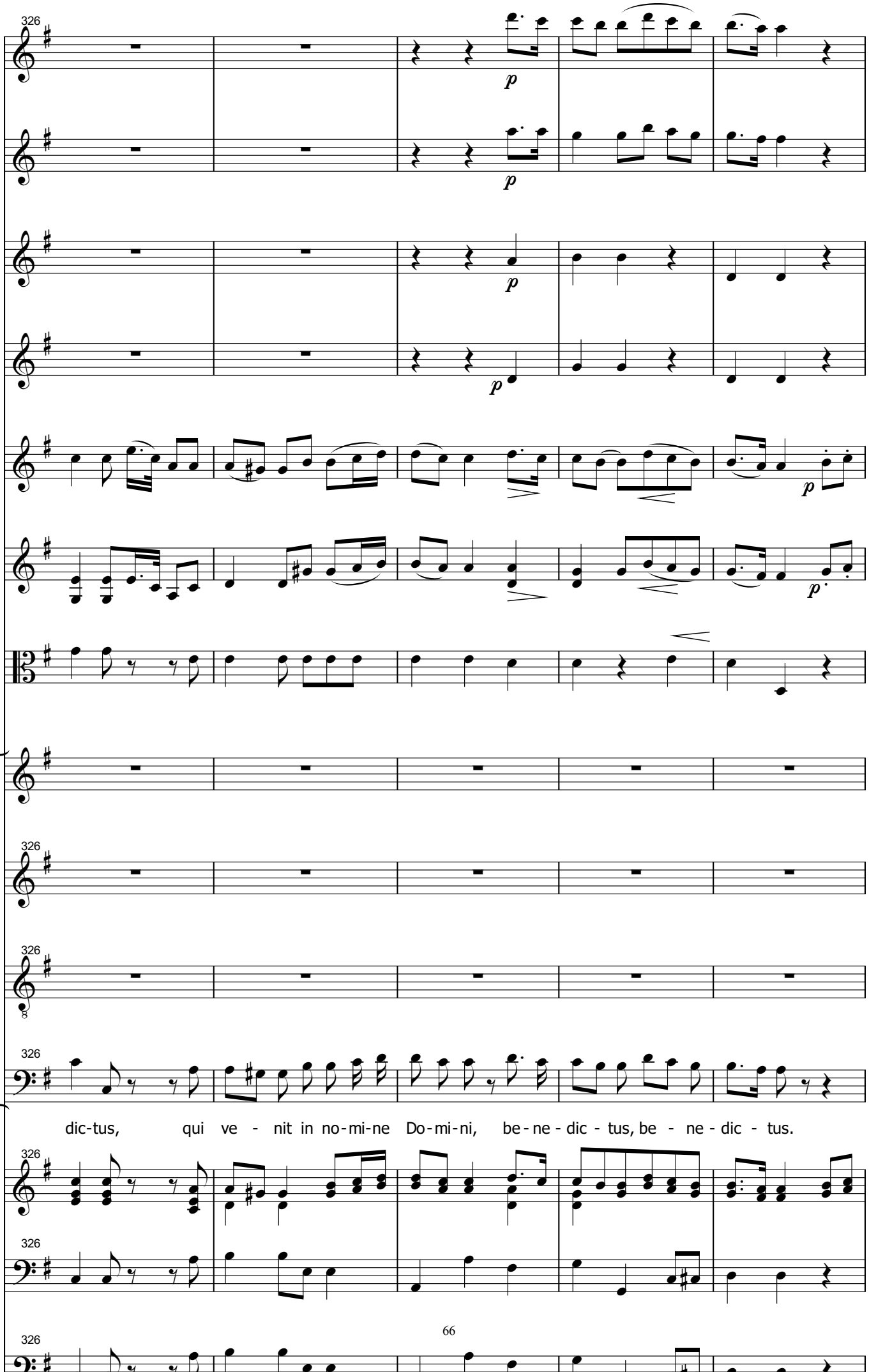
326
p
dic-tus, qui ve - nit in no-mi-ne Do-mi-ni, be-ne-dic - tus, be - ne - dic - tus.

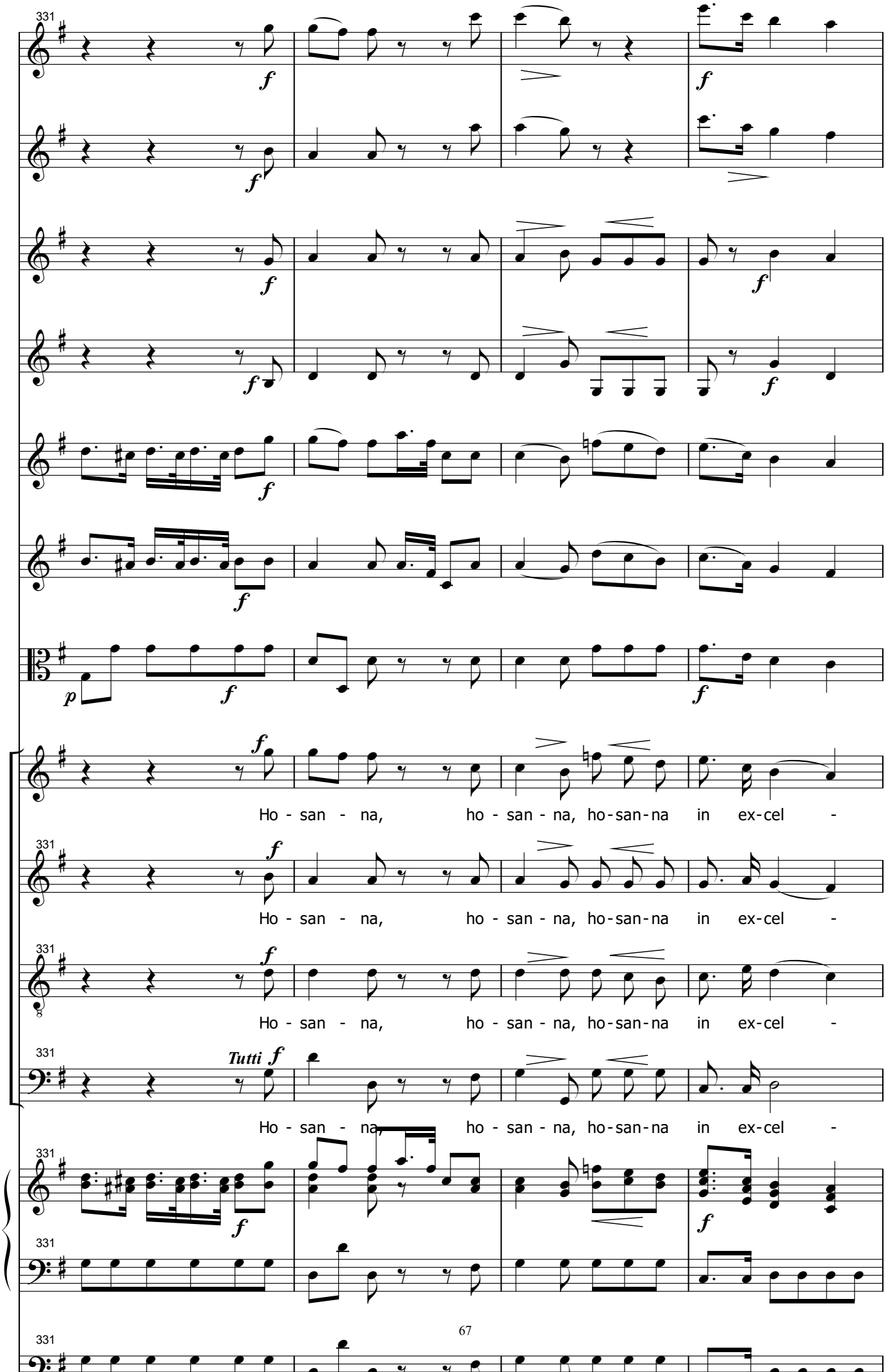
331
Ho - san - na, ho - san - na, ho-san-na in ex-cel -
Ho - san - na, ho - san - na, ho-san-na in ex-cel -
Ho - san - na, ho - san - na, ho-san-na in ex-cel -
Tutti
Ho - san - na, ho - san - na, ho-san-na in ex-cel -

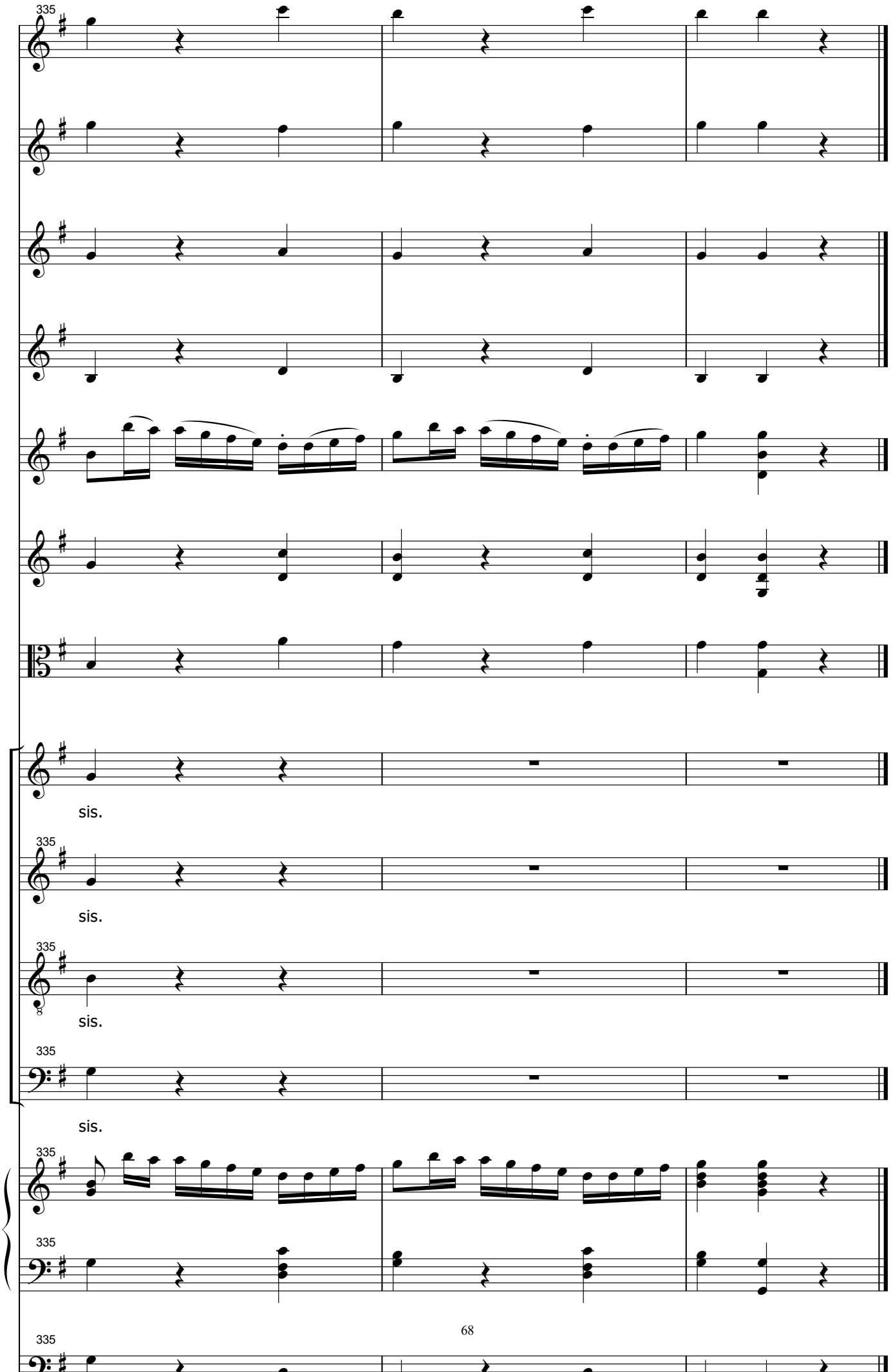
335
sis.
335
sis.
335
8
sis.
335
sis.
335
335
335

Agnus Dei

Poco Adagio

338

sempre piano

sempre piano

sempre piano

Solo *devote*

Ag - nus De - i, qui tol - lis pec-ca-ta mun-di, mi - se - re - re, mi se-

338

338

338

338

sempre piano

338

338

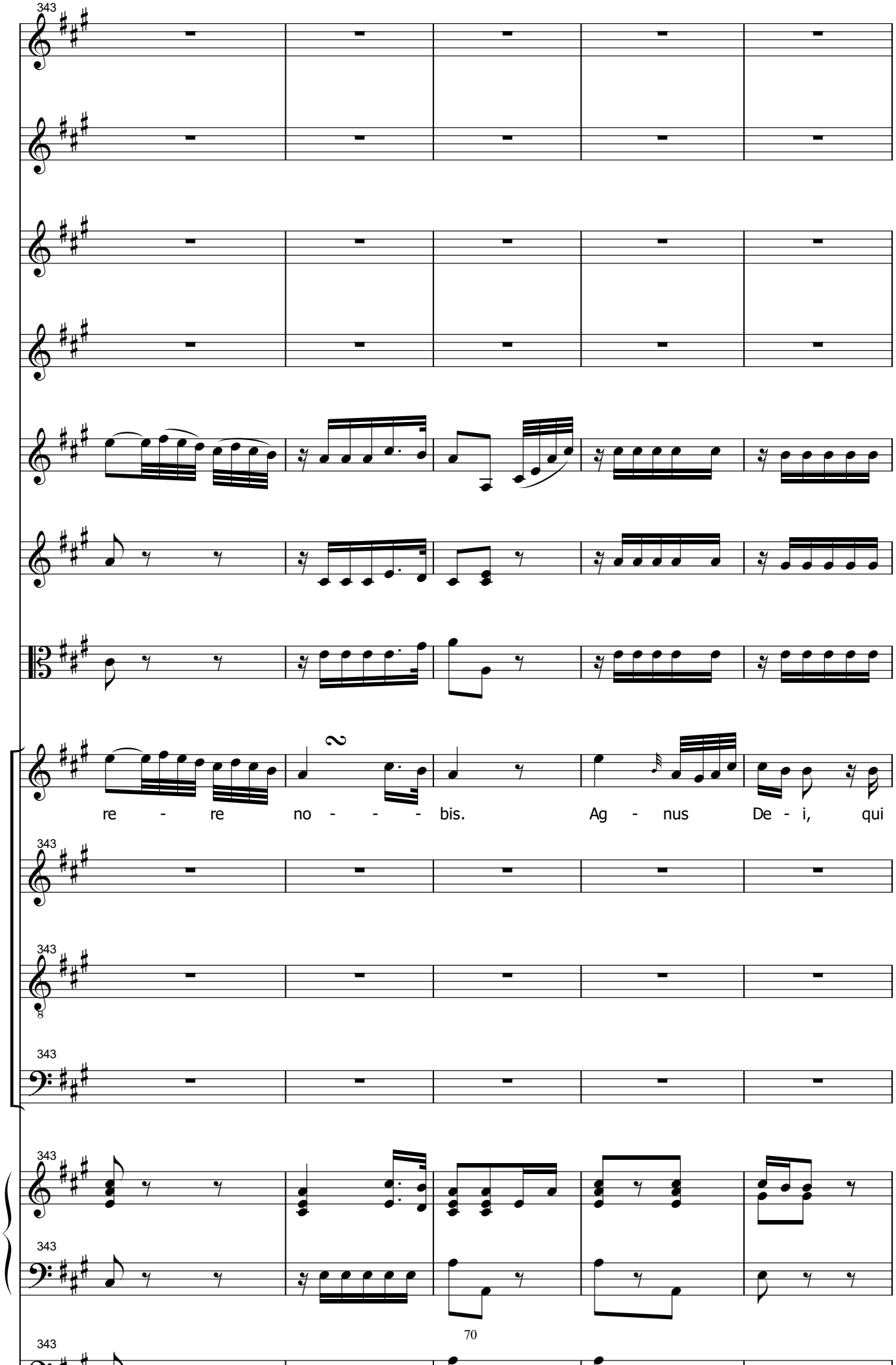
343
re - re no - - - bis. Ag - nus De - i, qui
343
343
343
343
343
343

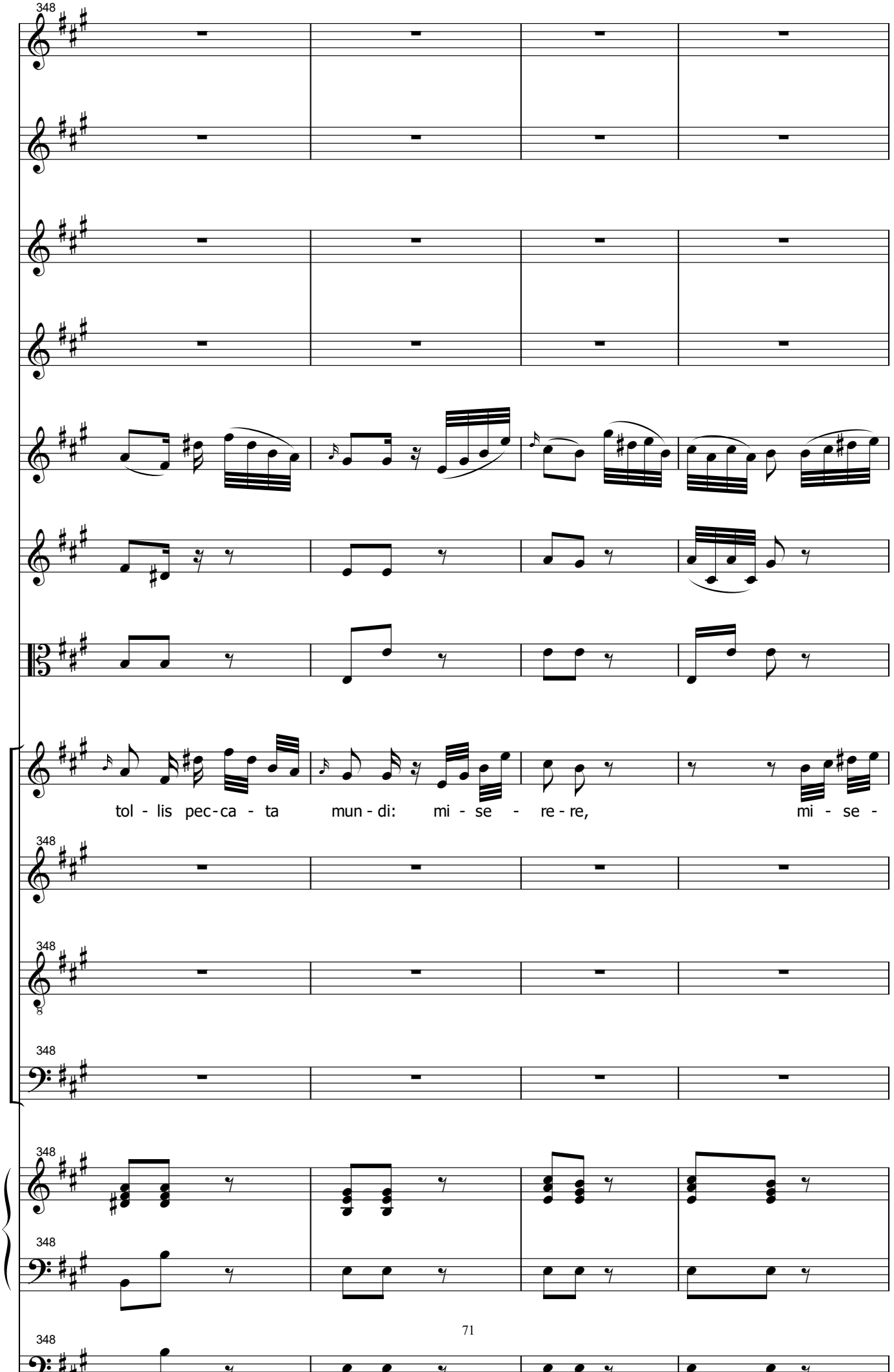
348
tol - lis pec-ca - ta mun - di: mi - se - re - re, mi - se -
8

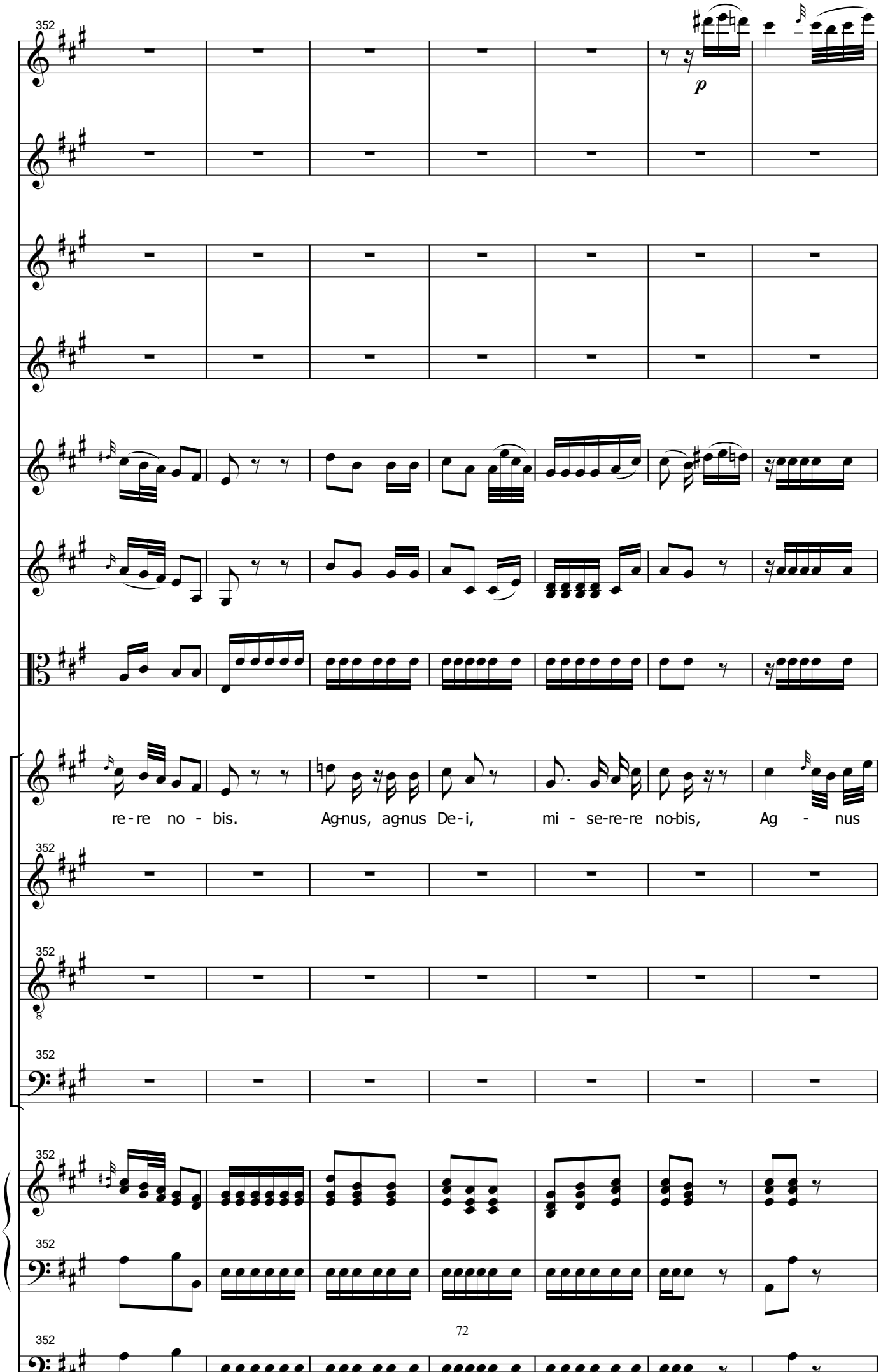
352
p
re - re no - bis. Ag-nus, ag-nus De-i, mi - se-re-re no-bis, Ag - nus
352
352
352
352
352
352

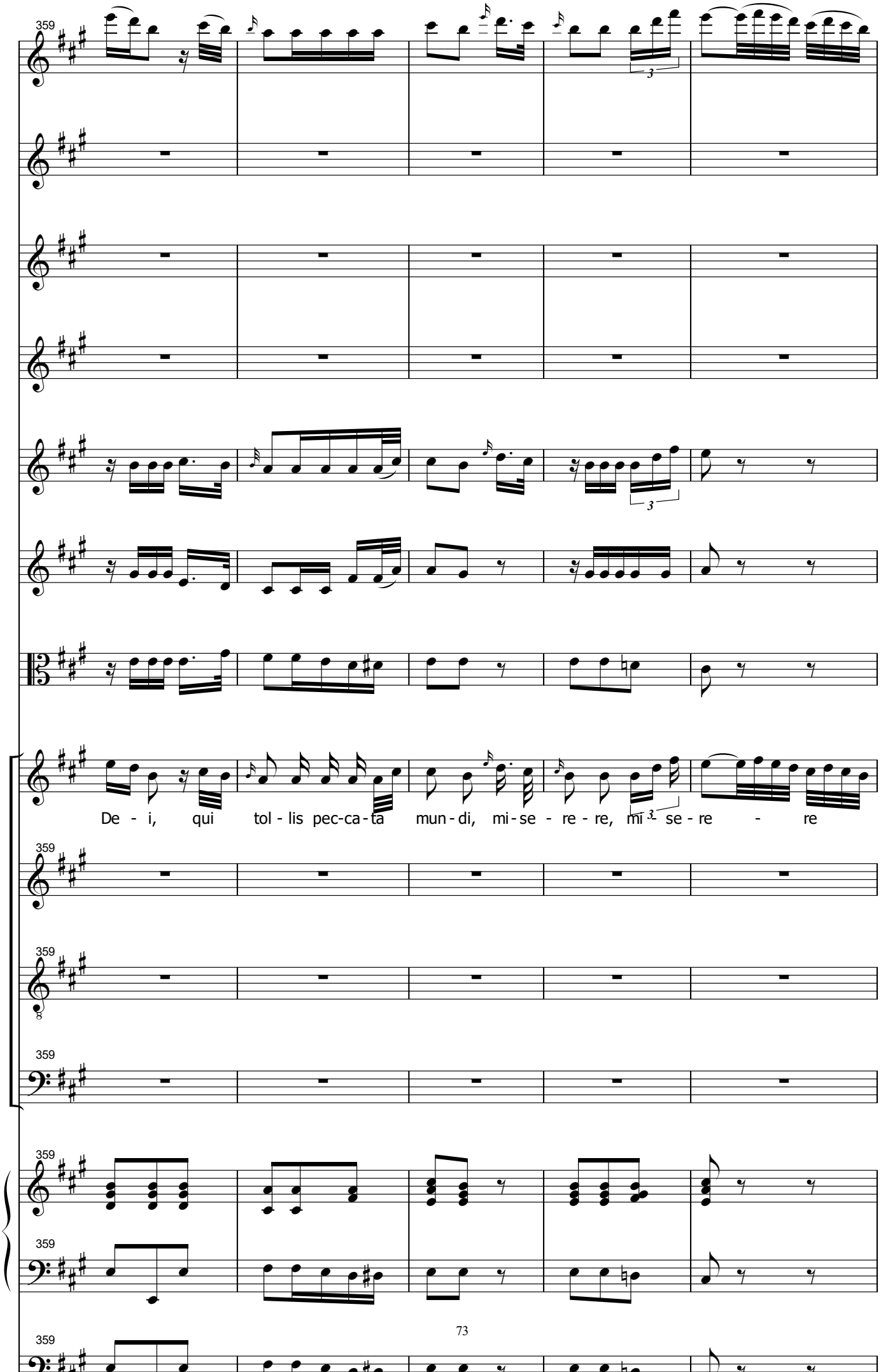
359
De - i, qui tol - lis pec-ca-ta mun-di, mi-se - re - re, mi se - re - re
359
359
359
359
359

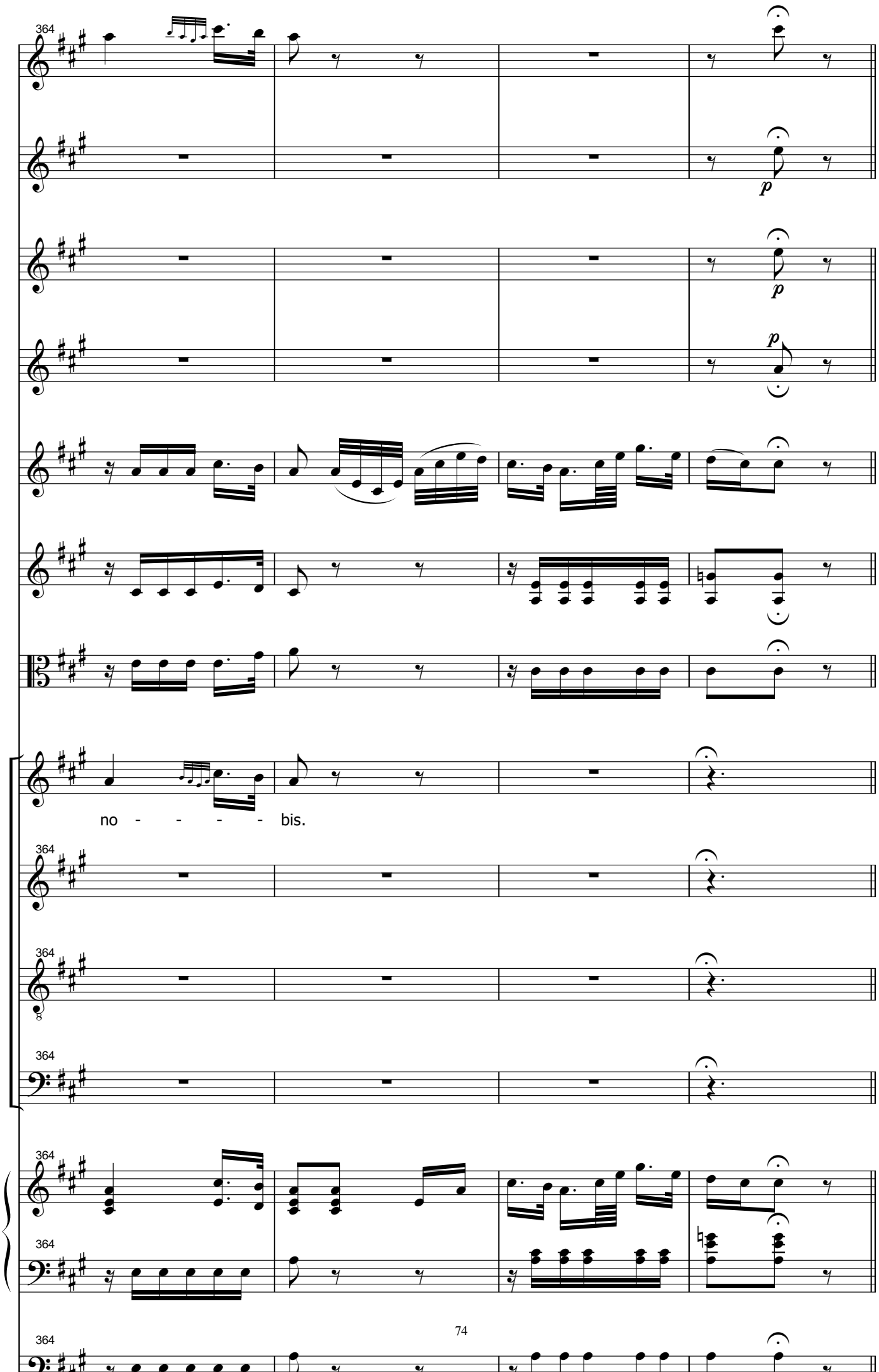
364
p
p
p
no - - - - - bis.
364
364
364
364
364
364

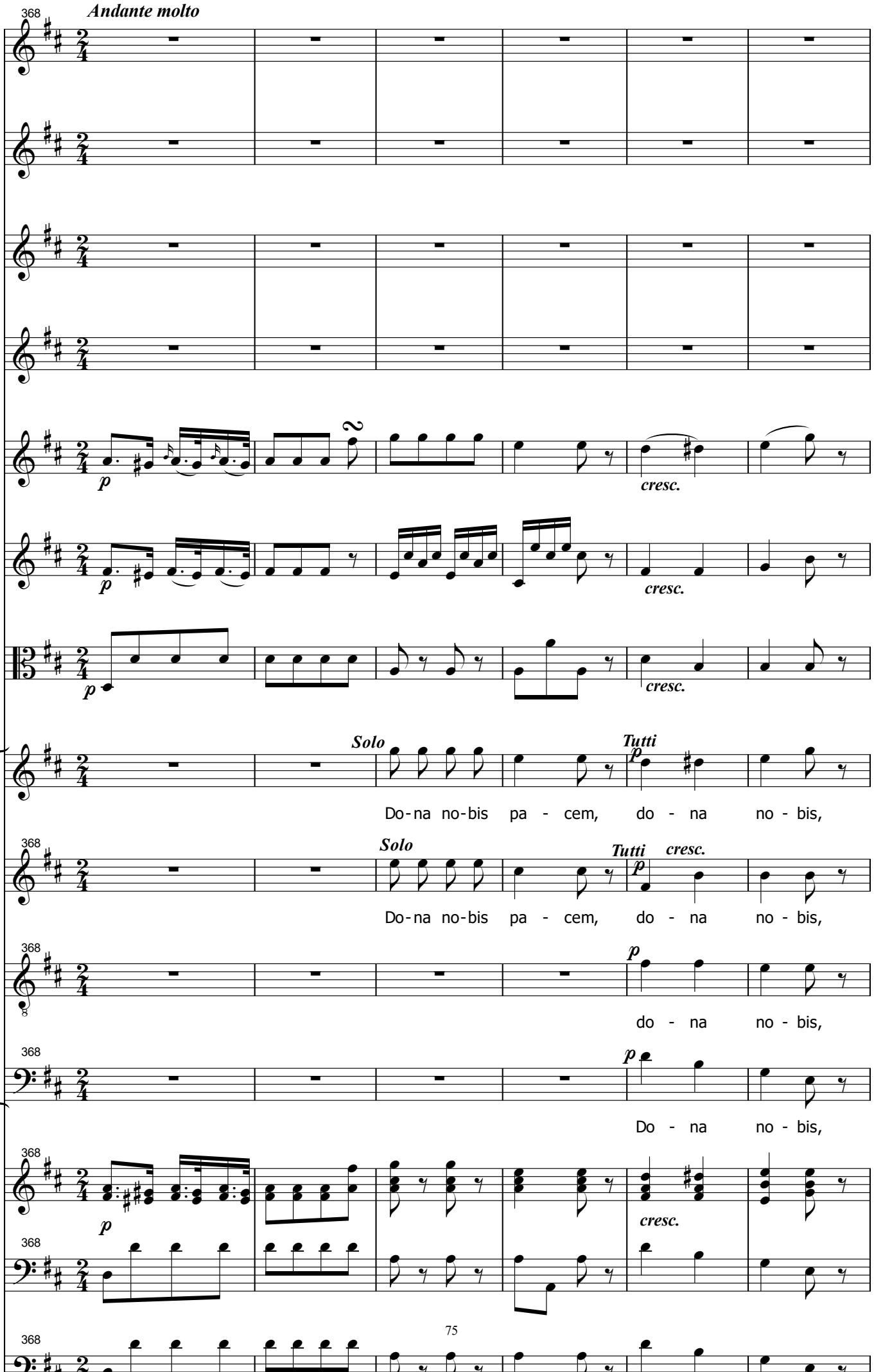
368
Andante molto
p
cresc.
Solo
Tutti
Do-na no-bis pa - cem, do - na no - bis,
do - na no - bis,
Do - na no - bis,

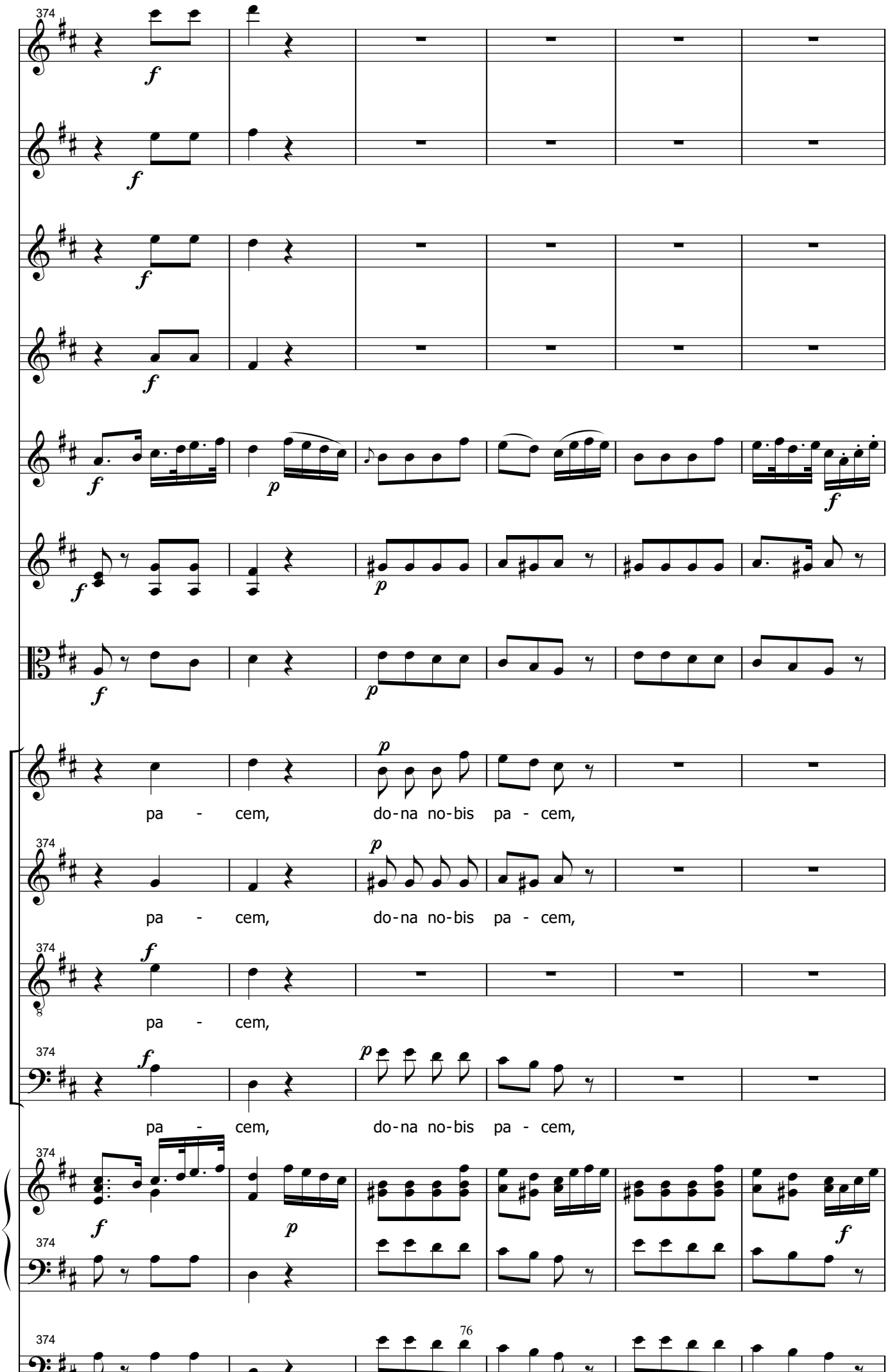
374
f
p
pa - cem, do-na no-bis pa - cem,
pa - cem, do-na no-bis pa - cem,
pa - cem,
pa - cem, do-na no-bis pa - cem,

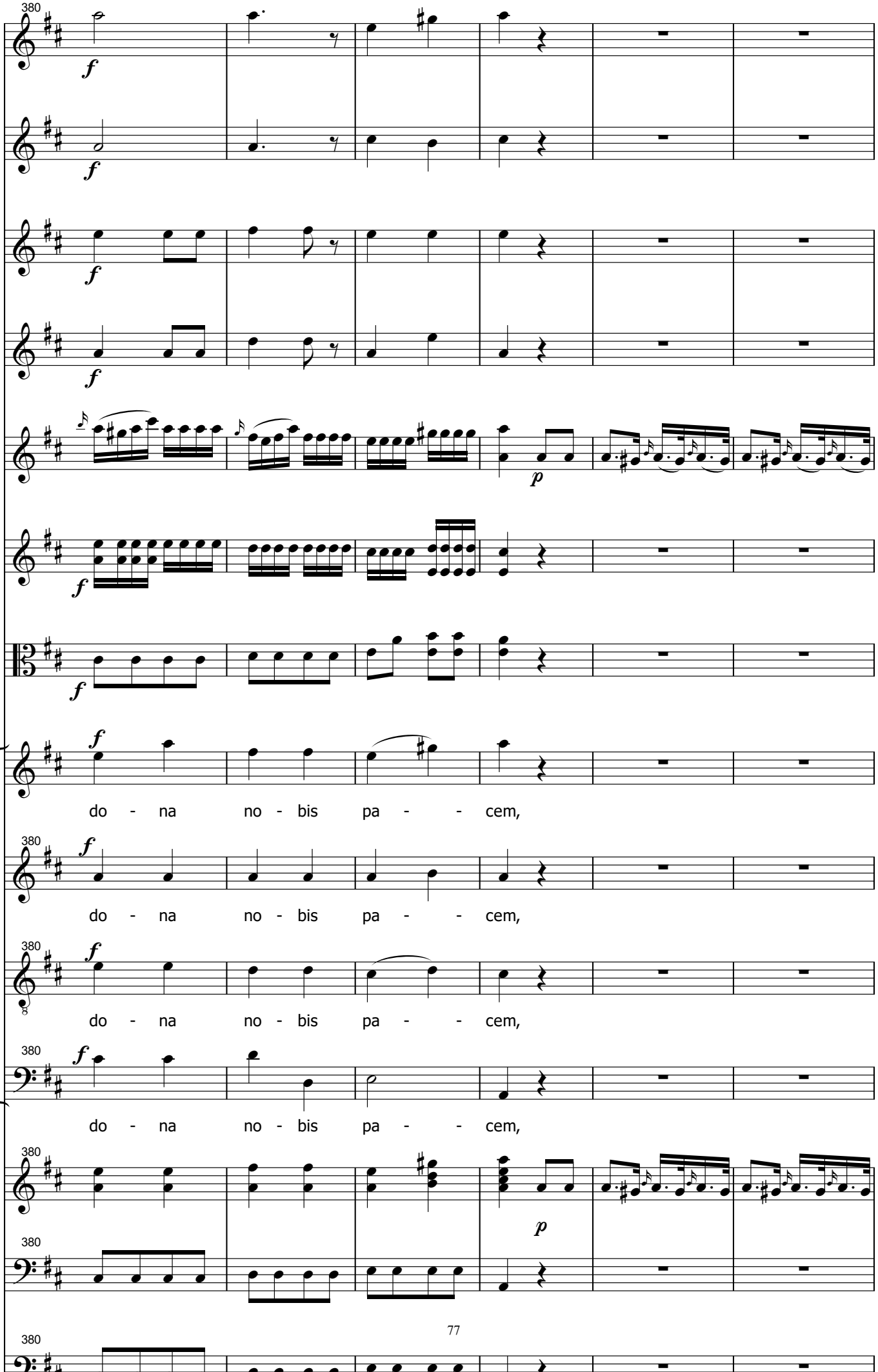
380
f
p
do - na no - bis pa - - cem,
do - na no - bis pa - - cem,
do - na no - bis pa - - cem,
do - na no - bis pa - - cem,

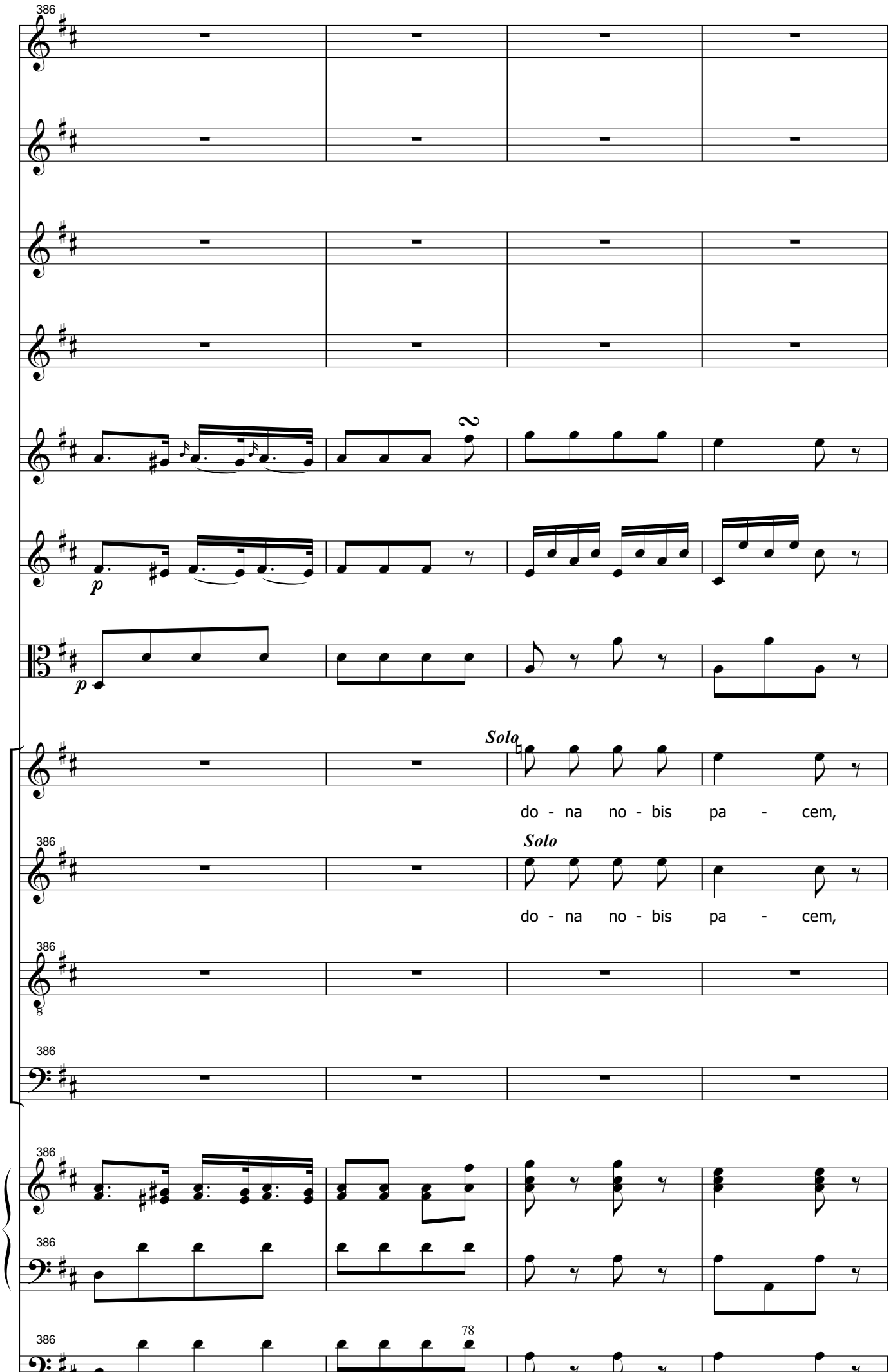
386
2
p
p
Solo
do - na no - bis pa - cem,
Solo
do - na no - bis pa - cem,
386
8
386
386
386
386

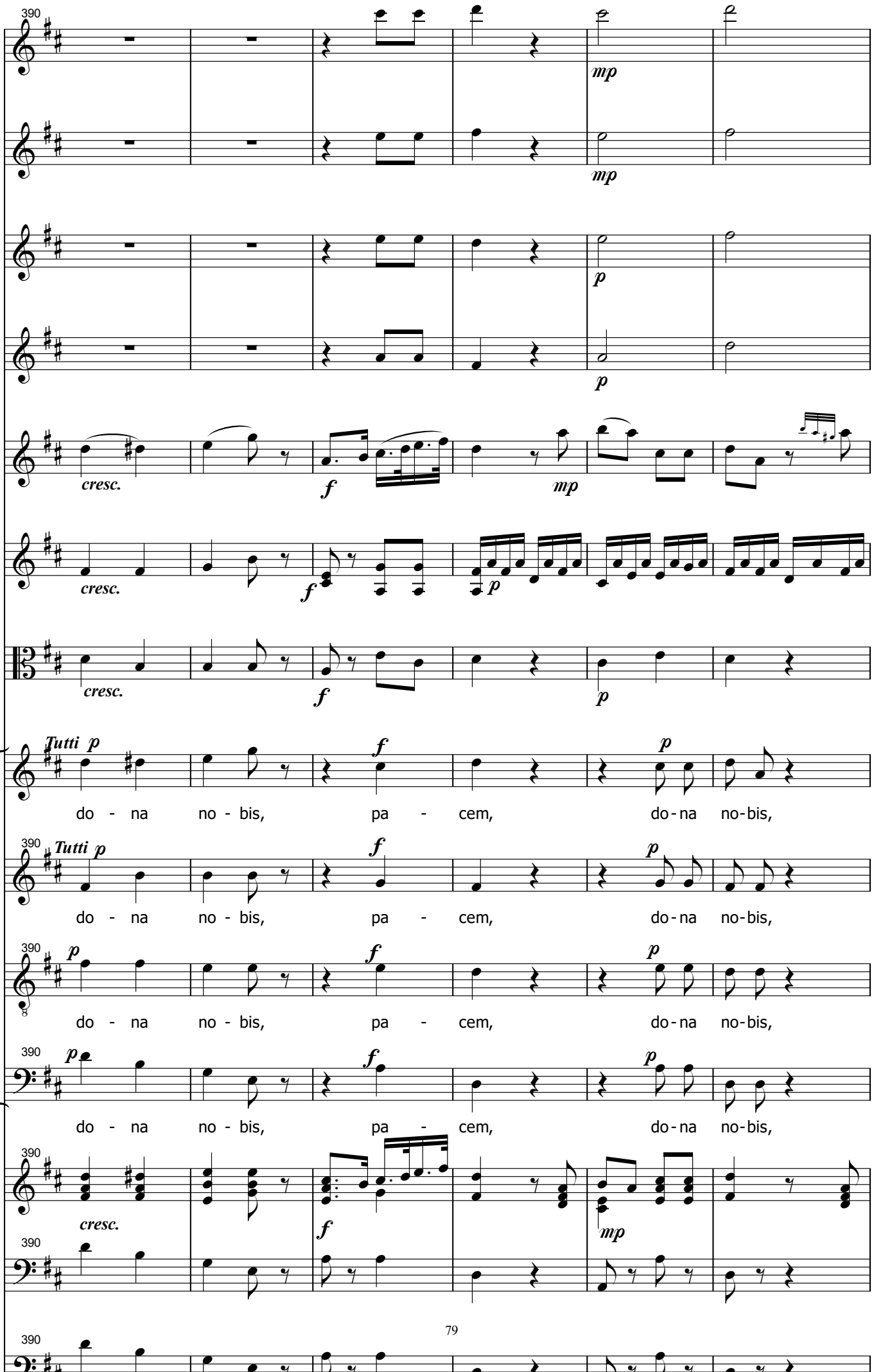
390
mp
mp
p
p
cresc.
f
mp
cresc.
f
p
cresc.
f
p
Tutti p
f
p
do - na no - bis, pa - cem, do-na no-bis,
390 Tutti p
f
p
do - na no - bis, pa - cem, do-na no-bis,
390
8
p
f
p
do - na no - bis, pa - cem, do-na no-bis,
390
p
f
p
do - na no - bis, pa - cem, do-na no-bis,
390
cresc.
f
mp
390

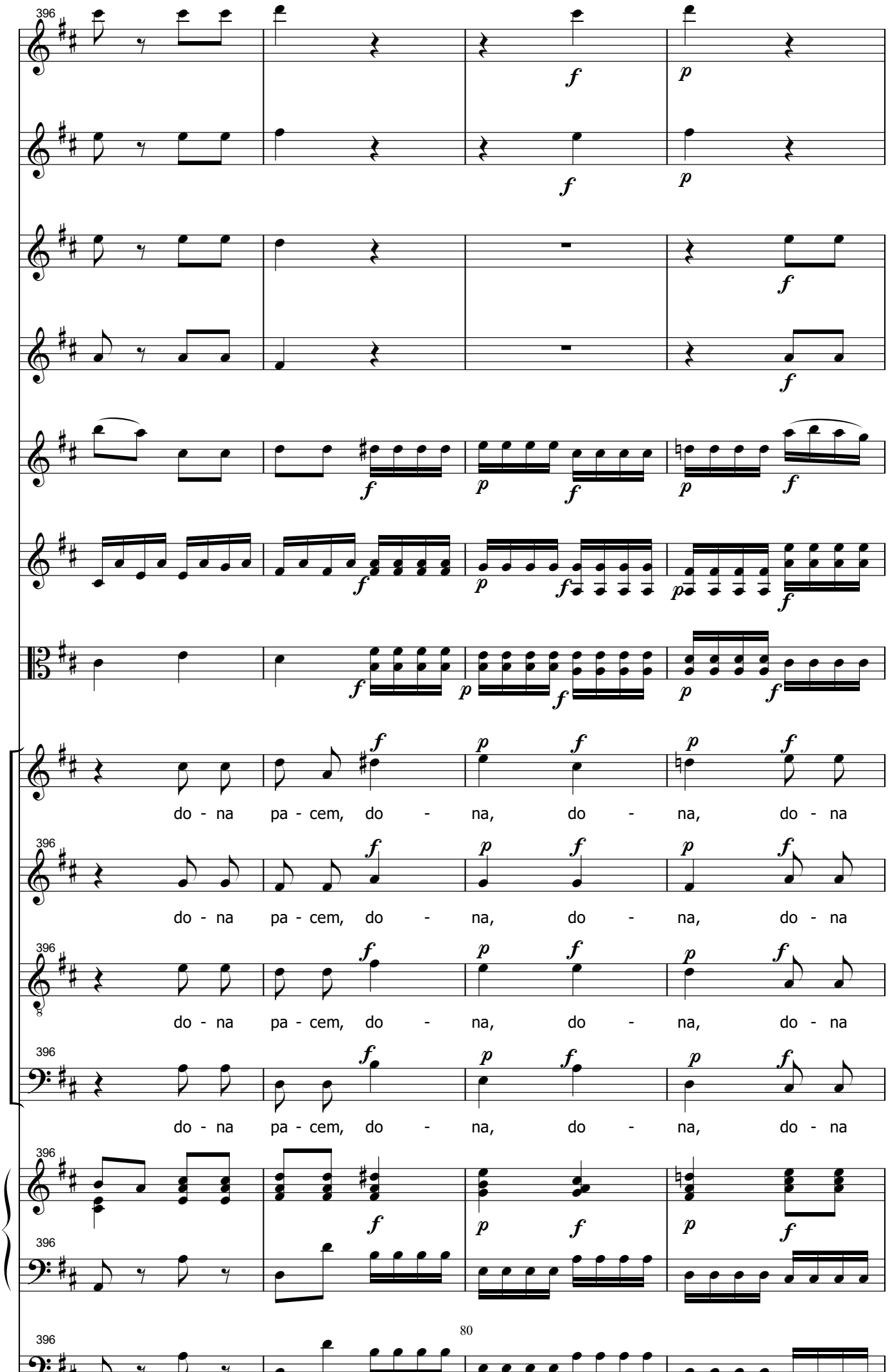
396
do - na pa - cem, do - na, do - na, do - na
do - na pa - cem, do - na, do - na, do - na
do - na pa - cem, do - na, do - na, do - na
do - na pa - cem, do - na, do - na, do - na

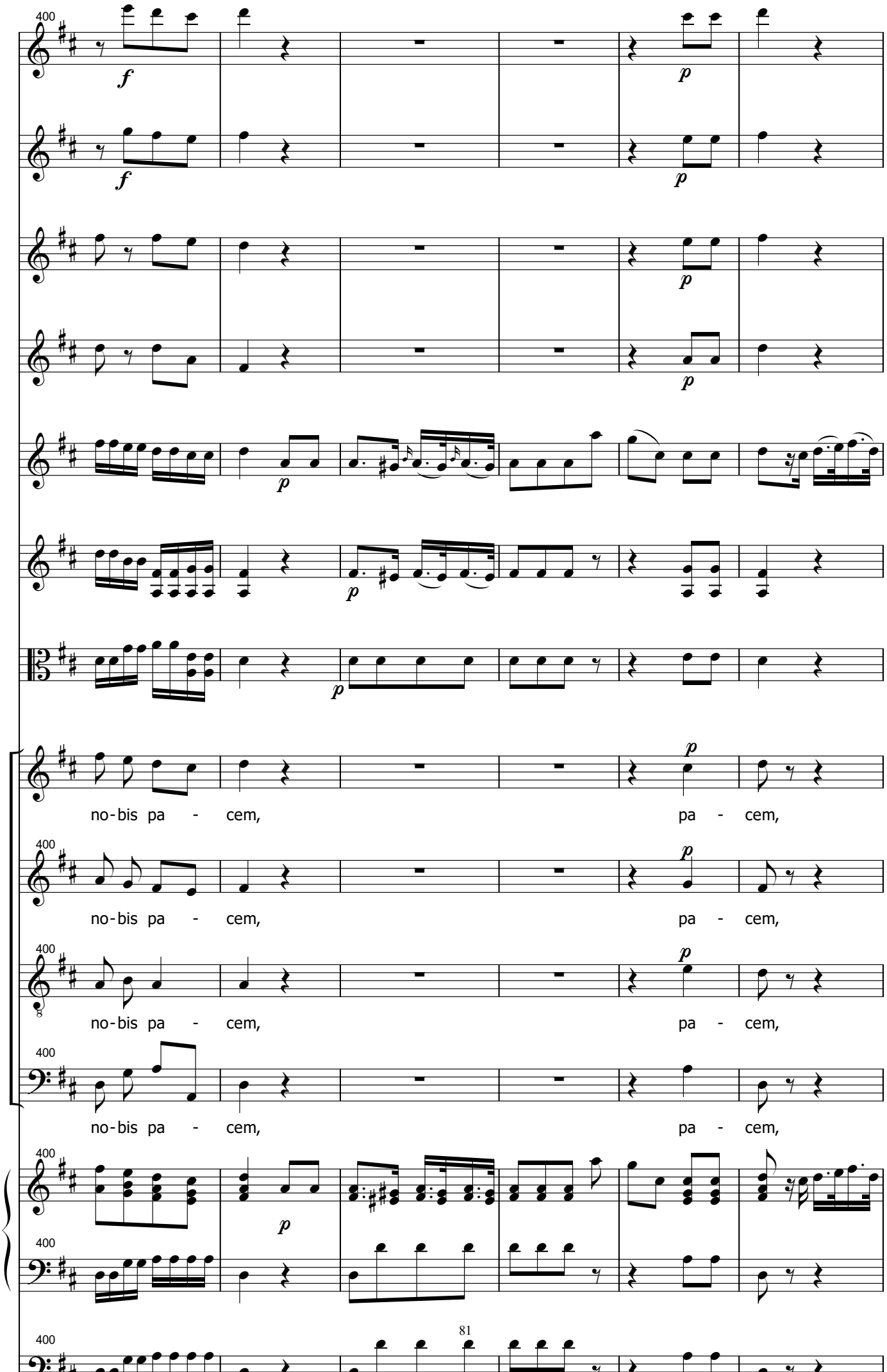
no-bis pa - cem, pa - cem,
no-bis pa - cem, pa - cem,
no-bis pa - cem, pa - cem,
no-bis pa - cem, pa - cem,

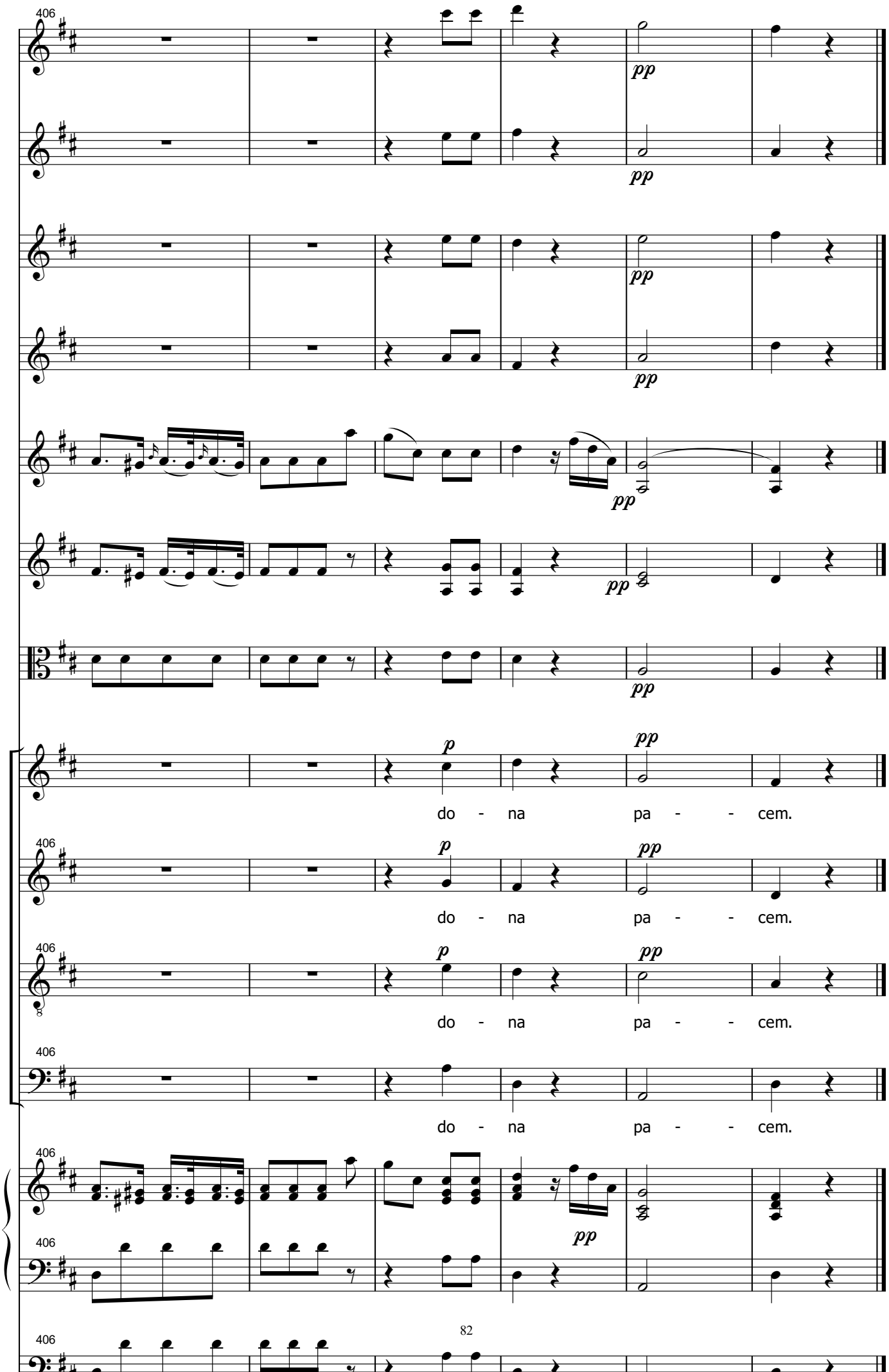
406
pp
pp
pp
pp
pp
pp
p
pp
do - na pa - - cem.
406
p
pp
do - na pa - - cem.
406
8
p
pp
do - na pa - - cem.
406
do - na pa - - cem.
406
pp
406
406