

Ballo delle ingrato

In genere rapresentativo

Libro ottavo de madrigali

Ottavio Rinuccini (1562 – 1621)

Violini

Claudio Monteverdi (1567 – 1643)

Violino I

Violino II

33 Venere Sinfonia

33 par go - let - to.

41

50 Venere Sinfonia

15 2 nella fiori - ta_e-ta - de.

15 2

73

82

17 74 9 57 8 41 39 27

17 74 9 57 8 41 39 27

355

6 Plutone Entrata

-mor ri - bel - le.

370

379

Ballo

388

396

400

404

413

421

427

431

435

441

451

17 Plutone Ritornello

non ve - gno.

475

20 20 Plutone Ritornello

ch'e Re - gi.

521

17 Plutone Ritornello

-ge fu - ro.

544

32 Plutone

nel ne - gro chio - stro.

Ritornello

582

29 Plutone

In -

617

Ballo

fer - no.

626

635

639

643

652

660

666

670

674

680

690

701

709

Ballo delle ingrato

In genere rapresentativo

Libro ottavo de madrigali

Ottavio Rinuccini (1562 – 1621)

Viola

Claudio Monteverdi (1567 – 1643)

Viola I

Viola II

33

33

Venere

41

par-go - let - to.

50

15

2

Venere

73

nella fiori - ta e - ta - de.

82

17

74

9

57

8

41

39

328

27

6

Plutone

Entrata

27

6

-mor ri - bel - le.

369

378

Ballo

387

396

400

404

413

421

427

431

435

441

450

621

631

637

641

648

657

663

668

672

676

685

Plutone

fal - lir vo - stro.

Entrata

698

708

40 11 24

40 11 24

Ballo delle ingrater

In genere rapresentativo

Libro ottavo de madrigali

Ottavio Rinuccini (1562 – 1621)

Cello

Claudio Monteverdi (1567 – 1643)

Cello

36 14 18 14 17 74 9 57

240

8 41 39 27 6 Plutone Entrata
-mor ri - bel - le.

366

376

Ballo

386

396

400

404

414

422

428

432

436

444

547

625

635

639

643

653

661

667

671

675

683

697

707

Ballo delle ingrato

In genere rapresentativo

Libro ottavo de madrigali

Ottavio Rinuccini (1562 – 1621)

Basso Continuo

Claudio Monteverdi (1567 – 1643)

10

20

30

40

49

61

70

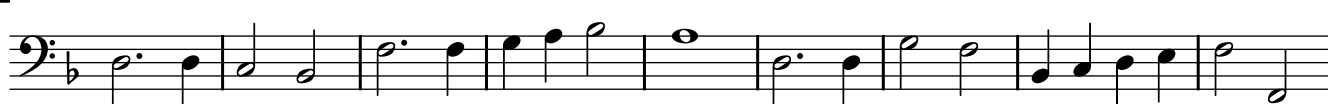

79

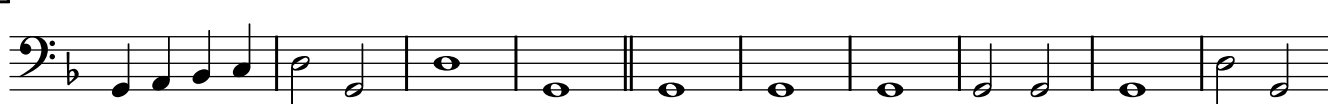

89

98

320

328

338

347

357

Entrata

367

377

Ballo

387

396

400

404

414

422

428

432

436

444

454

465

474

483

493

504

514

522

533

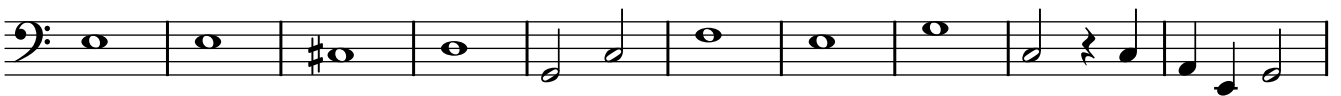

543

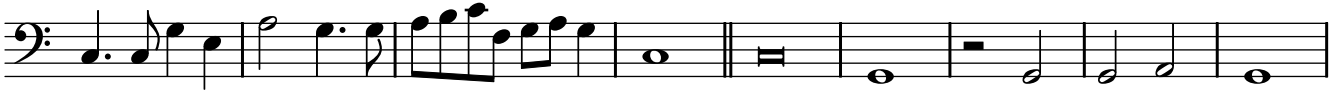

553

563

573

583

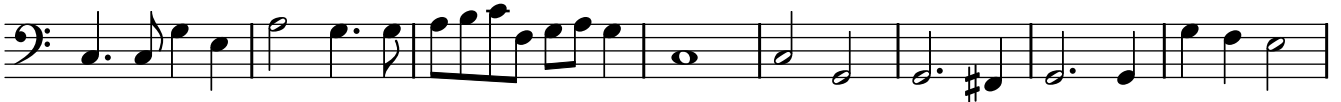

591

600

