

Ainglean Chuala Sinn gu h-Àrd

Faclan: Iain MacMillein

Arr.: A.Hiort

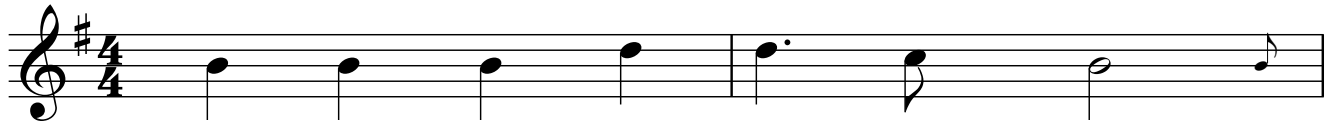

1. Aing - lean chual - a sinn gu h-àrd. _____
2. Chio - bair - ean, car - son ur duan? Car
3. Thig gu Beth - lehem, thig is chì. _____



Seinn cho mil - is _____ feadh an àit'. Na
son a tha e _____ à - lainn buan _____
Chì thu 'n Tighear - na _____ Dia do Rìgh _____



beann - tann - an co - sheirm an cùil. 'S Mac
Inn - sibh dhuinn ur naidh - eachd - ghaoil _____
Lùb do ghlùin 's thoir adh - radh dhà _____



tall - a freag - airt _____ bòidh - each ciùin:
Dhùisg sibh suas gu _____ ceòl cho naomh.
Crios - da rug - adh _____ dhuinn na phàisd'.

Sèisd



Seinn mol-adh a - gus glòir. Mol-adh a - gus glòir. Mol-adh a - gus



glòir do Dhia. An Dàr - na Pears - a naomh den Trian. Seinn mol-adh a - gus

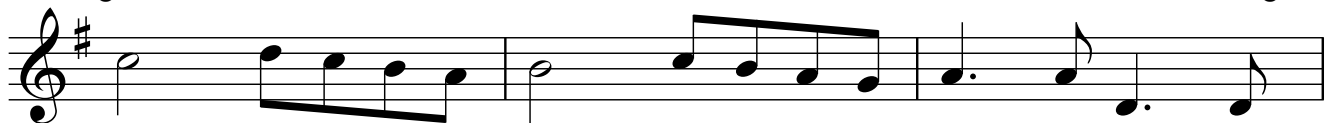

glòir. Mol-adh a - gus glòir. Mol-adh a - gus glòir do Dhia. An

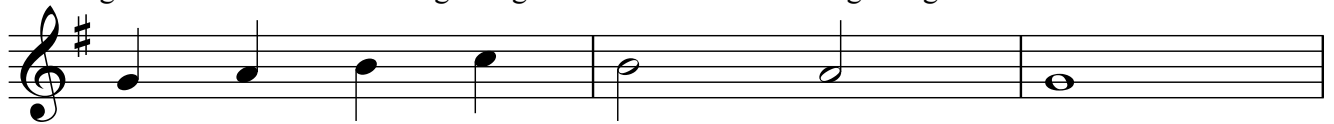

Dàr - na Pears - a naomh den Trian.