

Flûte I

Esto mihi in Deum protectorem

Psalm 30:2-4

Psalm 76:15-16

Psalm 100:2-3

Luigi Cherubini

Larghetto ♩ = 66

Flûte I

152

p *p* *p*

159

Andante (♩=88)

ff *f*

166

ff

173

ff *ff*

180

ff

186

193

3

200

Allegro moderato (♩=138)

dolce *dolce*

208

p *cresc.* *sfz*

212

2 *p* *p* **4**

Flûte I

286 *p* *cresc.* *f*

293

300

305 *ff*

310 *ff*

316 *ff* *ff*

322 *ff*

328 *ff*

334 *ff* 3

342 *ff* 5

352

p *f* *fp*

359

cresc. *f* *ff*

366

371

376

381

Flûte II

Esto mihi in Deum protectorem

Psalm 30:2-4

Psalm 76:15-16

Psalm 100:2-3

Luigi Cherubini

Larghetto $\text{♩} = 66$

23 42

68 **Andantino**

$\text{♩} = 69$

33 3

105 **Tempo primo**

$(\text{♩} = 66)$

2 2 2

113

10 5 7

p

138

5

p *p* *p* *p*

149

7

p

161

Andante $(\text{♩} = 88)$

2

ff *f*

168

ff *ff*

175

ff

Flûte II

183 *ff*

189

196 **Allegro moderato** (♩=138)

3 10 *cresc.* **sfz**

212 2 12 *> p* *> p* *dolce*

230 2 2 *pp* *p cresc.* **sfz**

239 *p* *f* *p*

245 *cresc.* *f* *p cresc.* **sfz** *p*

251 7 *f* *f*

263 **Lento** **Allegro** (♩=108) *ff*

270

277 4

Flûte II

286 *p* *cresc.* *f*

293

299

305 *ff*

310 *ff*

316 *ff* *ff*

322 *ff*

328 *ff*

334 *ff* 3

342 *ff* 5

Flûte II

352

p *f*

358

f *ff*

366

371

376

381

Clarinete I en Ut

Esto mihi in Deum protectorem

Psalm 30:2-4

Psalm 76:15-16

Psalm 100:2-3

Luigi Cherubini

Larghetto ♩ = 66

156

p

161 **Andante** (♩=88)

2

ff *f*

168

ff *ff*

175

ff

183

ff

190

196 **Allegro moderato** (♩=138)

3 2

p staccato

204

p *p* *cresc.*

211

2 4

sfz *> p* *> p*

220

p staccato *p* *p*

225

p *p*

230

p *p* *p* *tr*

235

p cresc. *sfz* *cresc.*

241

f *cresc.* *f* *p cresc.* **2**

248

sfz **7**

259

f *p* *f*

264 **Lento** **Allegro** (♩=108)

ff

270

276

280

4

286

p *cresc.* *f*

292

298

304

310

ff *ff* *ff*

316

ff *f* *ff*

322

327

ff *ff* *f*

333

339

ff

344

ff **3**

350

p *f*

357

2 *f* *ff*

365

371

376

381

Clarinete II en Ut

Esto mihi in Deum protectorem

Psalm 30:2-4

Psalm 76:15-16

Psalm 100:2-3

Luigi Cherubini

Larghetto ♩ = 66

144 *p* *p* *p* *p* **3**

154 *p* *p*

160 **Andante** (♩=88) **2** *ff* *f*

167 *ff*

174 *ff* *ff*

181 *ff*

187

193 **3**

200 **Allegro moderato** **2** *p staccato* *p*

206 *p* *cresc.* *sfz* *p*

212 *> p* *> p* *> p* **4**

266 *ff*

272

278 *p* *cresc.* 3

287

293

299

305 *ff* *ff*

311 *ff* *ff*

317 *f* *ff*

323 *ff*

329 *ff* *f*

335 3

342

ff

3

350

p *f*

357

p *f* *ff*

364

370

375

381

Hautbois I

Esto mihi in Deum protectorem

Psalm 30:2-4
Psalm 76:15-16
Psalm 100:2-3

Luigi Cherubini

Larghetto ♩ = 66

8 **9** **5** **5** *p*

31 *sfz* *pp* *pp*

39 **9** *p*

52 **13** *p*

68 **2** **2** **25** *ff* *ff* **Andantissimo** $\text{♩} = 69$

101 **3** **2** **2** *p* **Tempo primo** ($\text{♩} = 66$)

113 **4** **3** *p* *p*

125 **3** **5** *p*

136 **3** *p* *p* *p*

144 *p* *p* *p* *p* **3**

154 *p* *p*

161 **Andante** (♩=88) **2** *ff* *f*

168 *ff* *ff* *ff*

175 *ff*

182 *ff*

188

194 *p* *dolce* *solo*

200 **Allegro moderato** *dolce*

207 *p* *cresc.* *sfz* *p* *> p*

214 *p* *dolce*

Hautbois I

284 *p* *cresc.* *f*

291

296 (h)

302

307 *ff*

312 *ff* *ff*

318 *ff*

324 *ff* *ff*

330

336 3 *ff*

343 4

351

p *f*

358

fp *cresc.* *f* *ff*

365

f

371

f

376

f

381

f

161 *Andante*
 2
ff *f*

169
ff *ff*

176
ff

183
ff

189

196 *Allegro moderato* (♩=138)
 3 10
cresc. *sfz*

212
 2 10
p *dolce*

228
 2 4
pp *p cresc.* *sfz*

238
f *p*

244
cresc. *f* *p cresc.*

248
sfz *p* 7

259

f *f*

264 **Lento** **Allegro** (♩=108)

ff

270

277

p

285

cresc. *f*

292

298

304

ff

309

ff

315

ff

321

ff

Basson I

Esto mihi in Deum protectorem

Psalm 30:2-4
Psalm 76:15-16
Psalm 100:2-3

Luigi Cherubini

Larghetto ♩ = 66

Andantino ♩ = 69

Tempo primo (♩ = 66)

136

147

156

161 **Andante** (♩=88)

169

176

184

191

197

Allegro moderato (♩=138)

203

207

211

sfz *p* *> p*

218

p staccato

222

p staccato

226

p staccato

230

p staccato

234

cresc. *sfz* *p*

239

f *cresc.*

246

f *cresc.* *sfz* *p*

251

p

254

tr *p*

259

p \triangleleft *f* *p* \triangleleft *f*

264 **Lento** **Allegro** ($\text{♩} = 108$)

ff

270

276

283

p *cresc.*

291

296

302

307

ff

312

ff *ff* *ff*

318

ff

324

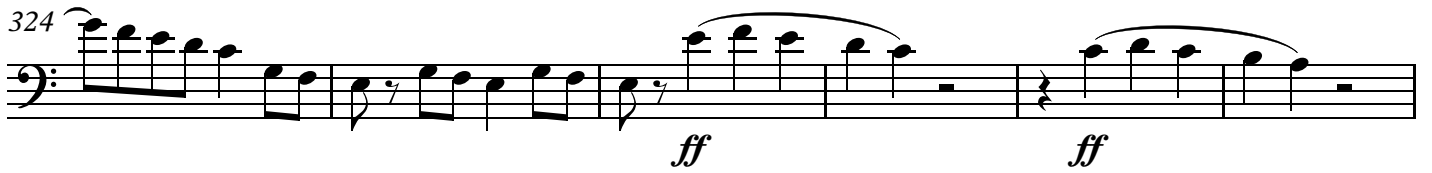

ff *ff*

330

ff

336

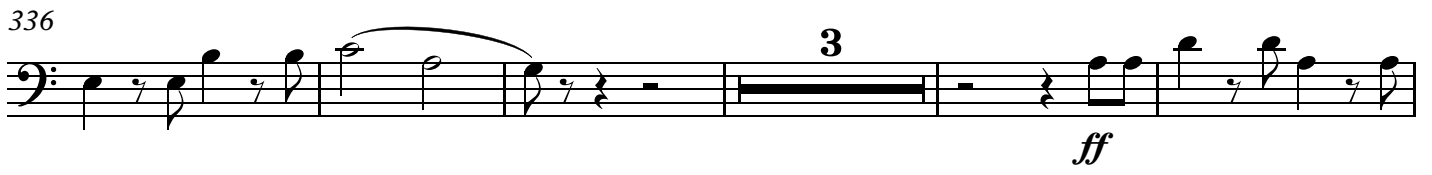

3 *ff*

344

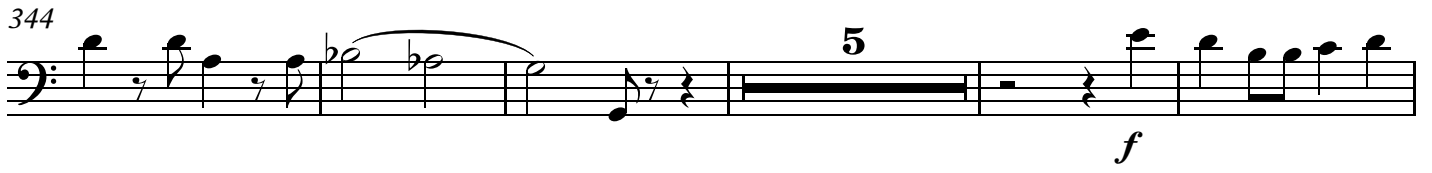

5 *f*

354

p *cresc.*

361

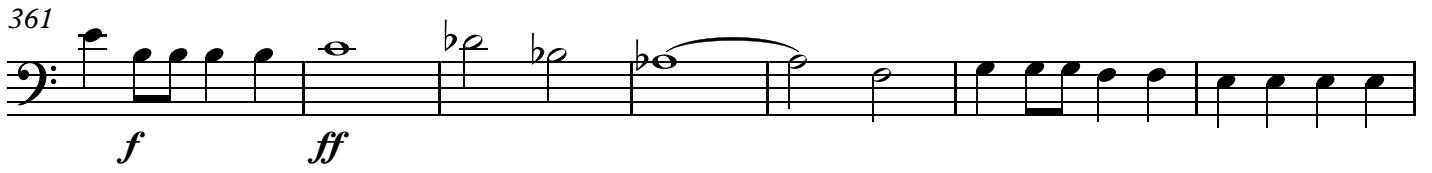

f *ff*

368

373

379

Basson II

Esto mihi in Deum protectorem

Psalm 30:2-4
Psalm 76:15-16
Psalm 100:2-3

Luigi Cherubini

Larghetto $\text{♩} = 66$

136

p *p* *p* *p* *p*

147

p *p* *p*

155

p

161 *Andante* (♩=88)

2

168

ff *ff*

175

ff *ff*

183

ff

189

ff

196 *Allegro moderato* (♩=138)

3

p staccato

203

p staccato

207

p staccato

211

sfz *p* *> p*

218

p staccato

222

226

230

234

cresc. *sfz* *p*

239

f *cresc.*

246

f *cresc.* *sfz* *p*

250

f *cresc.* *sfz* *p*

259

p \triangleleft *f* *p* \triangleleft *f*

264 **Lento** **Allegro** ($\text{♩} = 108$)

ff

270

276

283

p *cresc.*

291

296

302

307

ff

312

ff *ff* *ff*

318

ff

324

ff *ff*

330

ff

336

ff

344

f

354

p *cresc.*

361

f *ff*

368

373

379

Cor I en Ut

Esto mihi in Deum protectorem

Psalm 30:2-4
Psalm 76:15-16
Psalm 100:2-3

Luigi Cherubini

Larghetto ♩ = 66

Andante (♩=88)
Cor en Mi

160

ff *f*

166

ff

172

ff

178

ff *ff*

185

191

muta in Ut

197

Allegro moderato (♩=138)
Cor en Ut

3 2

p staccato *p*

205

p *p*

210

2

cresc. *sfz* *> p* *> p*

217

3

p staccato *p*

224

p *p* *p*

230

p *p* *p*

235

p cresc. *sfz* *p*

241

f *cresc.* *f* *p cresc.*

248

sfz *p* *p*

255

p

260

f *f* *f*

264 **Lento** **Allegro** (♩=108)

ff

270

276

280

7

289

f *f* *f*

295

301

306

312

ff *ff* *f*

319

f

325

ff *ff* *ff*

332

f

337

ff *ff*

344

p

352

f

359

p *f*

366

371

376

381

Cor II en Ut

Esto mihi in Deum protectorem

Psalm 30:2-4
Psalm 76:15-16
Psalm 100:2-3

Luigi Cherubini

Larghetto ♩ = 66

Andante (♩=88)

161 Cor en Mi

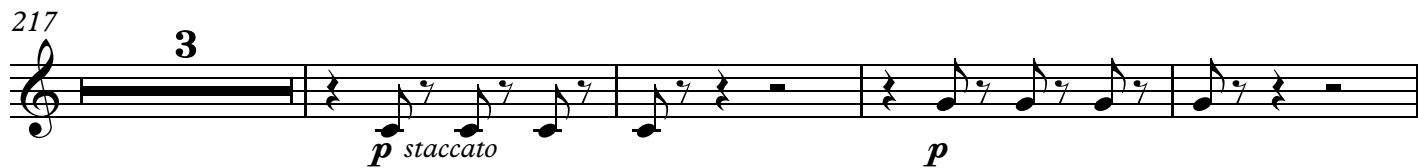
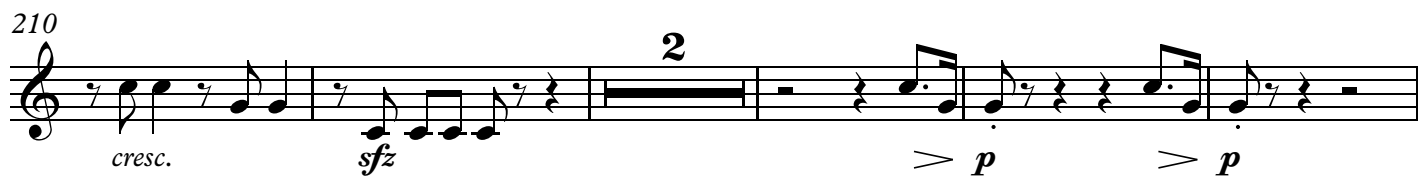
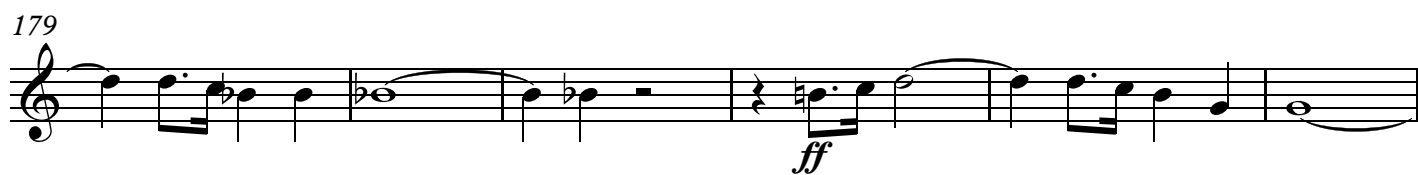
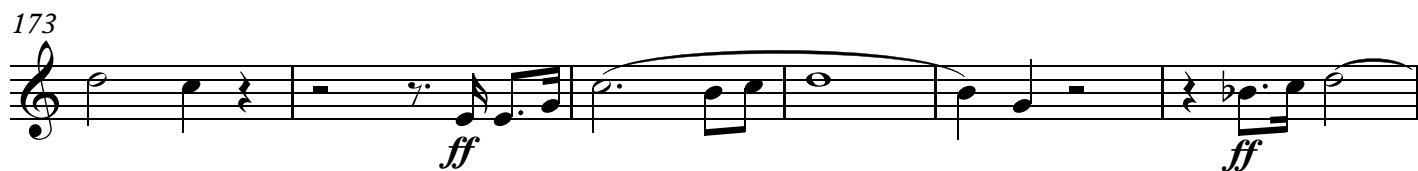

230

p *p* *p*

235

p cresc. *sfz* *p*

241

f *cresc.* *f* *p cresc.*

248

sfz *p* *p*

255

p

260

f *f* *f*

264 **Lento** **Allegro** (♩=108)

ff

270

276

280

7

289

f *f* *f*

295

301

307

312

ff *ff* *f*

319

ff

325

ff *ff* *ff*

332

f

337

3 *ff*

344

3

350

p *f*

357

p *f*

364

370

375

381

Trompette I en Mi

Esto mihi in Deum protectorem

Psalm 30:2-4

Psalm 76:15-16

Psalm 100:2-3

Luigi Cherubini

Larghetto ♩ = 66

23 42

68 **Andantino** ♩ = 69

33 3

105 **Tempo primo** (♩ = 66)

2 2 2

113 17 29

161 **Andante** (♩ = 88)

ff *f*

167 *ff*

174 *ff* *ff*

181 *ff*

188

193 muta in Ut 3

Trompette I en Mi

Allegro moderato (♩=138)

Lento

Allegro (♩=108)

Trompette en Do

200

64

ff

268

274

281

18

f

304

3

ff

312

4

ff

321

ff

327

3

f

335

3

ff

343

5

ff

352

f

358

f

366

f

371

f

376

f

381

f

Trompette II en Mi

Esto mihi in Deum protectorem

Psalm 30:2-4

Psalm 76:15-16

Psalm 100:2-3

Luigi Cherubini

Larghetto ♩ = 66

23 42

68 **Andantino** ♩ = 69

33 3

105 **Tempo primo** (♩ = 66)

2 2 2

113 17 29

161 **Andante** (♩ = 88)

ff *f*

167 *ff*

174 *ff* *ff*

181 *ff*

188

193 muta en Ut 3

Trompette II en Mi

Allegro moderato ($\text{♩} = 138$)

Lento

Allegro ($\text{♩} = 108$)

Trompette en Do

200 **64**

ff

268

274

274

281 **18**

f

304 **3**

ff

312 **4**

ff *ff*

321 *ff*

ff

326 **3**

ff *ff* *f*

335 **3**

ff

343 **5**

ff

352

358

366

371

376

381

Violon I

Esto mihi in Deum protectorem

Psalm 30:2-4

Psalm 76:15-16

Psalm 100:2-3

Luigi Cherubini

Larghetto ♩ = 66

17

pp

24

7

p

36

28

p

pp

68

Andantino ♩ = 69

10

pp

81

84

88

93

97

101

105 **Tempo primo** (♩=66)

Violon I

161 **Andante** (♩=88) *arco*
ff

165
f

169
ff

172
ff

175
ff

179
ff

184

188

192

198

p

200 **Allegro moderato** (♩=138) *tr*

p *p* *p*

205 *tr*

p *p* *p*

210 *tr* *tr* **2** *cresc.* *sfz* *p* *p*

p *p* *p* *p*

216 *p* *tr* *p*

p *p*

221 *tr* *tr* *tr* *p* *p* *p*

p *p* *p*

227 *tr* *tr* *tr* *p* *p* *p*

p *p* *p*

233 *tr* *tr* *tr* *tr* *p* *p* *cresc.* *sfz*

p *p* *cresc.* *sfz*

238 *tr* *p* *f* *p* *tr* *tr*

p *f* *p*

243 *tr* *tr* *tr* *tr* *cresc.*

cresc.

246 *f* *p* *cresc.* *tr* *tr* *sfz*

f *p* *cresc.* *sfz*

250 *tr*
p

255

259 *f* *p*

263 **Lento** **Allegro** (♩=108)
p *ff*

269

274

279 *p*

283 *cresc.*

287 *f*

291

296

302

ff

307

ff

312

ff

318

f

323

ff

328

ff

334

p

339

ff

344

p

349

cresc.

353

f

Violon I

358

p *cresc.* *f*

363

368

372

376

381

Violon II

Esto mihi in Deum protectorem

Psalm 30:2-4
Psalm 76:15-16
Psalm 100:2-3

Luigi Cherubini

Larghetto ♩ = 66

Violon II

111

pizz.

pp

p

116

p

122

p

128

133

138

143

148

153

157

161 **Andante** (♩=88) *arco*
ff

165
f *ff*

171
ff

174
ff

179 *div.*
ff

185

191

196
p

200 **Allegro moderato**
p *tr* *p* *tr*

206
p *tr* *p* *tr*

209 **2**

214 *p* *p* *p*

219 *p* *tr* *p* *tr* *p* *tr*

225 *p* *tr* *p* *tr*

230 *p* *tr* *p* *tr* *p* *tr*

235 *cresc.* *sfz* *p* *tr*

241 *f* *p* *tr* *tr* *tr* *tr* *tr*

245 *cresc.* *f* *p* *cresc.* *sfz*

250 *tr* *p*

254 *p* *p*

259 *f* *p*

263 *Lento* *Allegro* ($\text{♩} = 108$) *p* *ff*

269

273

279 *p*

284 *cresc.* *f*

288

292

297

303

308 *ff*

312 *ff* *ff*

318 *f* *ff*

323 *ff*

328 *ff* *f*

334 *p*

339 *ff*

344 *p*

349 *cresc.*

353 *f*

358 *p* *cresc.* *f* *ff*

363

368

372

377

381

Altos

Esto mihi in Deum protectorem

Psalm 30:2-4
Psalm 76:15-16
Psalm 100:2-3

Luigi Cherubini

Larghetto ♩ = 66

17

pp *pp* *pp*

24

p *p*

38

pp

68

Andantino ♩ = 69
pp

83

89

95

101

pp

105 **Tempo primo** (♩=66)

161 **Andante** (♩=88)

167

173

178

184

191

196

200

Allegro moderato

208

214

219

227

p *p* *p*

235

p *cresc.* *sfz*

240

cresc. *f* *p*

245

cresc. *f* *p* *cresc.* *sfz* *p*

250

p

255

p

260

f *p* *f*

263

Lento **Allegro** (♩=108)

p *ff*

268

273

279

p

284

288

293

299

305

ff

310

ff div.

315

321

ff

326

ff div.

332

338

343

348

352

358

363

370

375

380

Violoncelle

Esto mihi in Deum protectorem

Psalm 30:2-4

Luigi Cherubini

Psalm 76:15-16

Psalm 100:2-3 **Larghetto** ♩ = 66

arco

7

15 5

p *p* *sfz*

32

pizz. pizz.

p *p* 3

41

pizz. arco

p 14 *p*

58

7 staccato

pp *ff*

68 **Andantino** ♩ = 69

74

78

21

101

Tempo primo (♩ = 66)

3 2 2

111 *pp* *pizz.* *p*

116 *p*

122 *p*

128

133 *pizz.*

138

142

147

152 *sempre pizz.*

157

161 *Andante* (♩=88) *arco* *ff* *f*

168

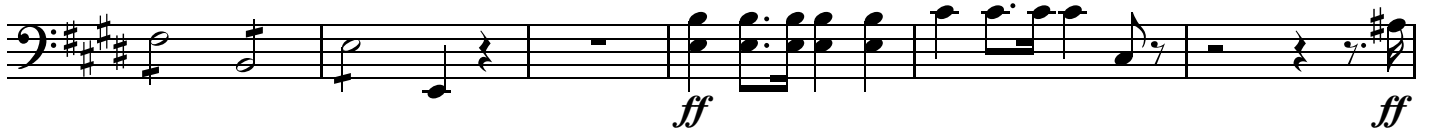

174

180

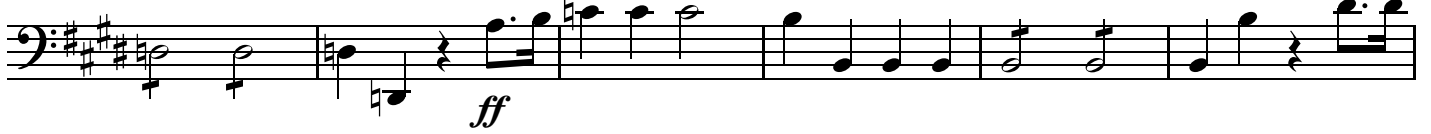

186

192

200 **Allegro moderato** (♩=138)

213

226

231

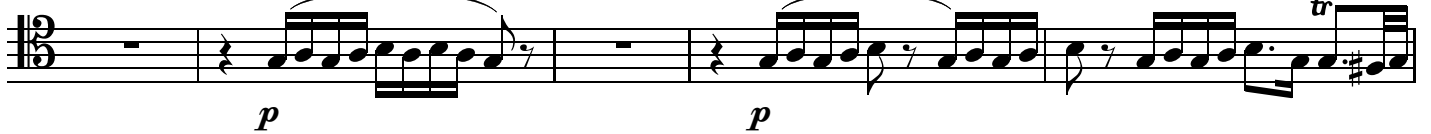

236

240

246

p *cresc.* *sfz*

251

255

260

f *p* *f*

264 **Lento** **Allegro** (♩=108)

p *ff*

270

276

p

282

cresc.

286

f

291

296

302

308

315

321

328

334

340

346

351

356

361

368

373

378

382

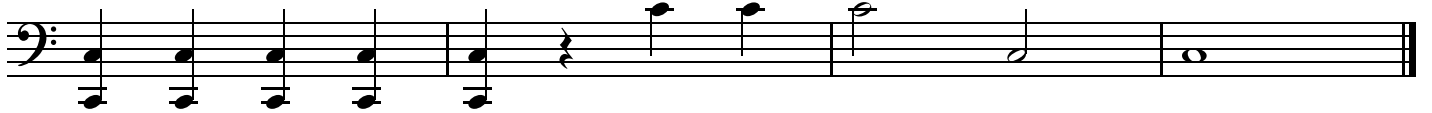

Contrebasse

Esto mihi in Deum protectorem

Psalm 30:2-4

Psalm 76:15-16

Psalm 100:2-3

Luigi Cherubini

Larghetto ♩ = 66

pizz.

p

8

16

6

arco

sfz

pizz.

p

34

pizz.

p

3

41

pizz.

p

24

staccato

ff

68

Andantino ♩ = 69

74

78

21

C

101

Tempo primo (♩ = 66)

3

2

2

112

pizz.

p

117

p

123

p

129

p

135

arco

p

142

arco

pizz. arco

p

148

pizz.

arco

p

154

pizz. arco

pizz.

p

161

Andante ($\text{♩} = 88$)

2

arco

ff

f

ff

168

ff

ff

ff

174

ff

ff

180

186

193

200

Allegro moderato

208

214

220

228

236

241

244

247

p *cresc.* *sfz* *p*

252

p *p*

258

p *f* *p* *f*

263

Lento Allegro(♩=108)

p *ff*

269

275

281

p *cresc.*

285

f

290

296

302

308 (1) (2) (3) (4) (5) *ff* *ff*

316 *ff* *ff* *ff* (1) (2)

323 (3) (4) (5) *ff* *ff* *ff*

331

338 **3** *ff*

347 **3** *p* *cresc.* *f*

354 *p* *cresc.*

360 *f* *ff*

367

373

378