

# Aurea luce

*In vesp̄eris Ss. apostolorum Petri et Pauli*

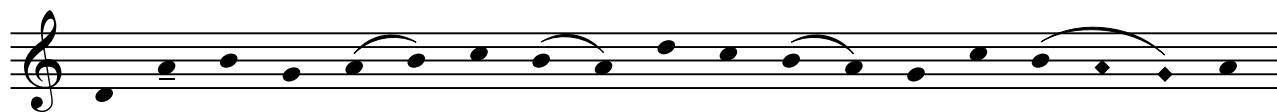

1. Aú - re - a\_\_\_\_ lú - ce\_\_\_\_ et de - có - re ró - se - o,



Lux lú - - - cis, óm - ne\_\_\_\_ per - fu - dí - sti\_\_\_\_ sáe - cu - lum.

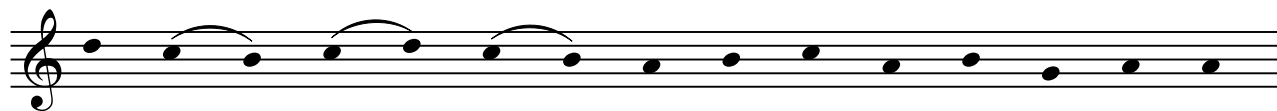

De - có - rans\_\_\_\_ cáe - los ín - cly - to mar - tý - ri - o,



Hac sá - - - cra dí - e\_\_\_\_ quae dat ré - is vé - ni - am.

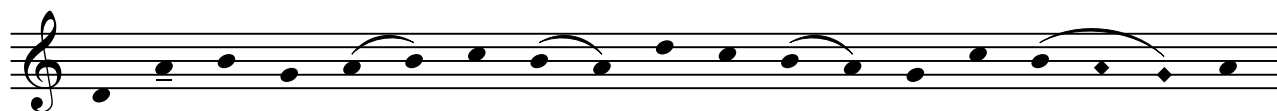

2. Já - ni - tor\_\_\_\_ cáe - li,\_\_\_\_ dóc - tor ór - bis pá - ri - ter,



Jú - di - - - ces sáe - cli,\_\_\_\_ vé - ra\_\_\_\_ mun - di\_\_\_\_ lú - mi - na:

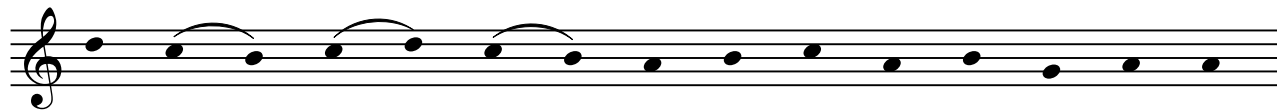

Per crú - cem\_\_\_\_ ál - ter, ál - ter én - se tri - úm - phans,



Ví - tae\_\_\_\_ se - ná - tum\_\_\_\_ lau - re - á - ti pós - si - dent.

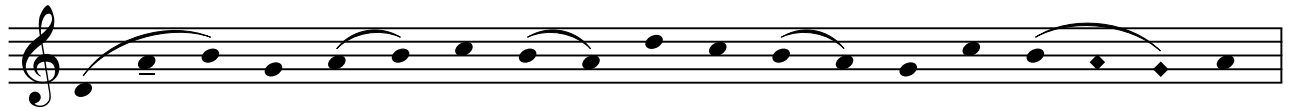

3. O \_\_\_\_\_ fé - lix \_\_\_\_\_ Ró - ma, \_\_\_\_\_ quae tan - tó - rum prín - ci - pum



es púr - - - pu - ra - ta \_\_\_\_\_ pre - ti - ó - so \_\_\_\_\_ sán - gui - ne

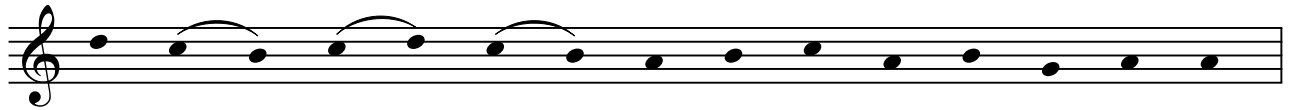

Non láu - de \_\_\_\_\_ tú - a, sed ip - só - rum mé - ri - tis



ex - cél - - - lis óm - nem \_\_\_\_\_ mún - di pul - chri - tú - di - nem.

13



Sit \_\_\_\_\_ Tri - ni - tá - ti \_\_\_\_\_ sem - pi - tér - na gló - ri - - a,

14



hó - nor, \_\_\_\_\_ po - té - stas, \_\_\_\_\_ át - que \_\_\_\_\_ iu - bi - lá - ti - o.

15

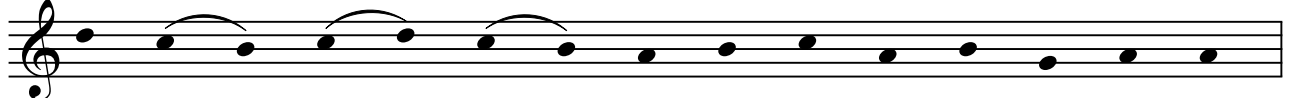

In u - ni - tá - te cui ma - net im - pé - ri - um,

16



ex tunc, \_\_\_\_\_ et mó - do, \_\_\_\_\_ per ae - tér - na sáe - cu - la. A - men. \_\_\_\_\_