St. Flavian CM
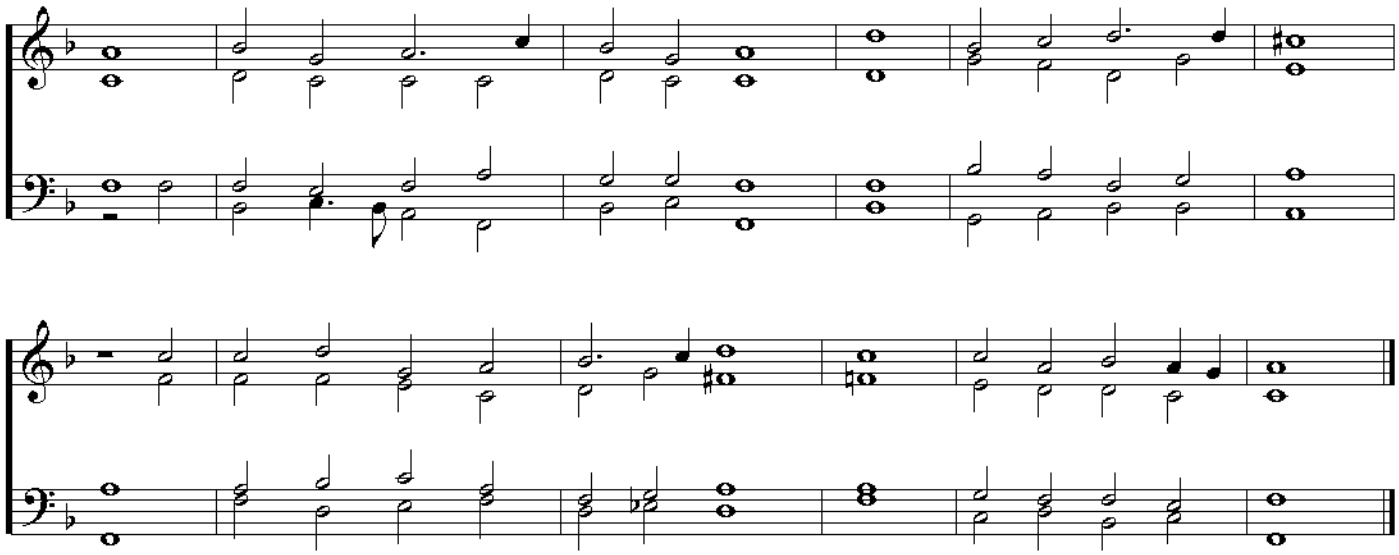
Thomas Ravenscroft