Missa Decima

Kyrie

J.C. Sychra

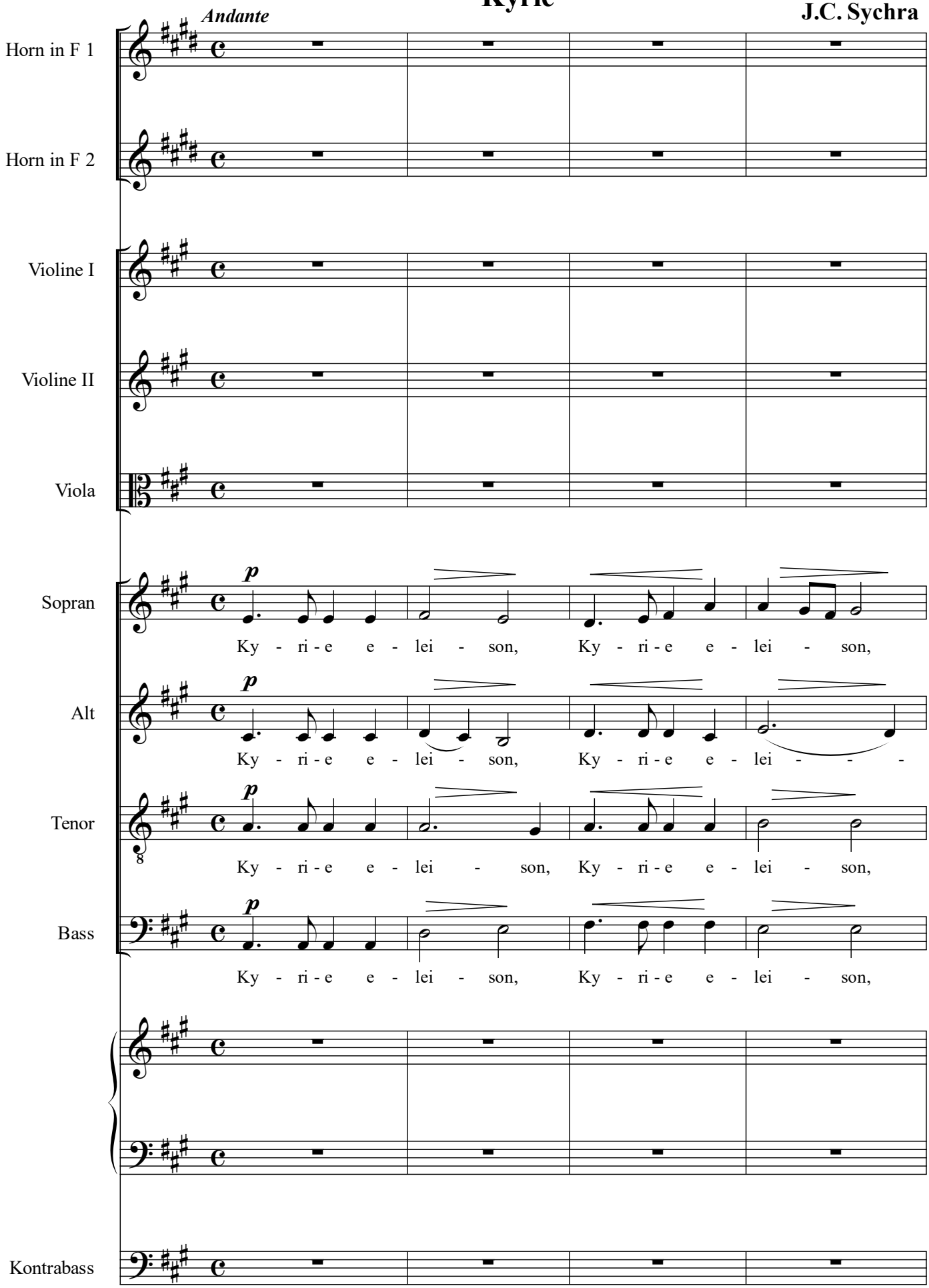

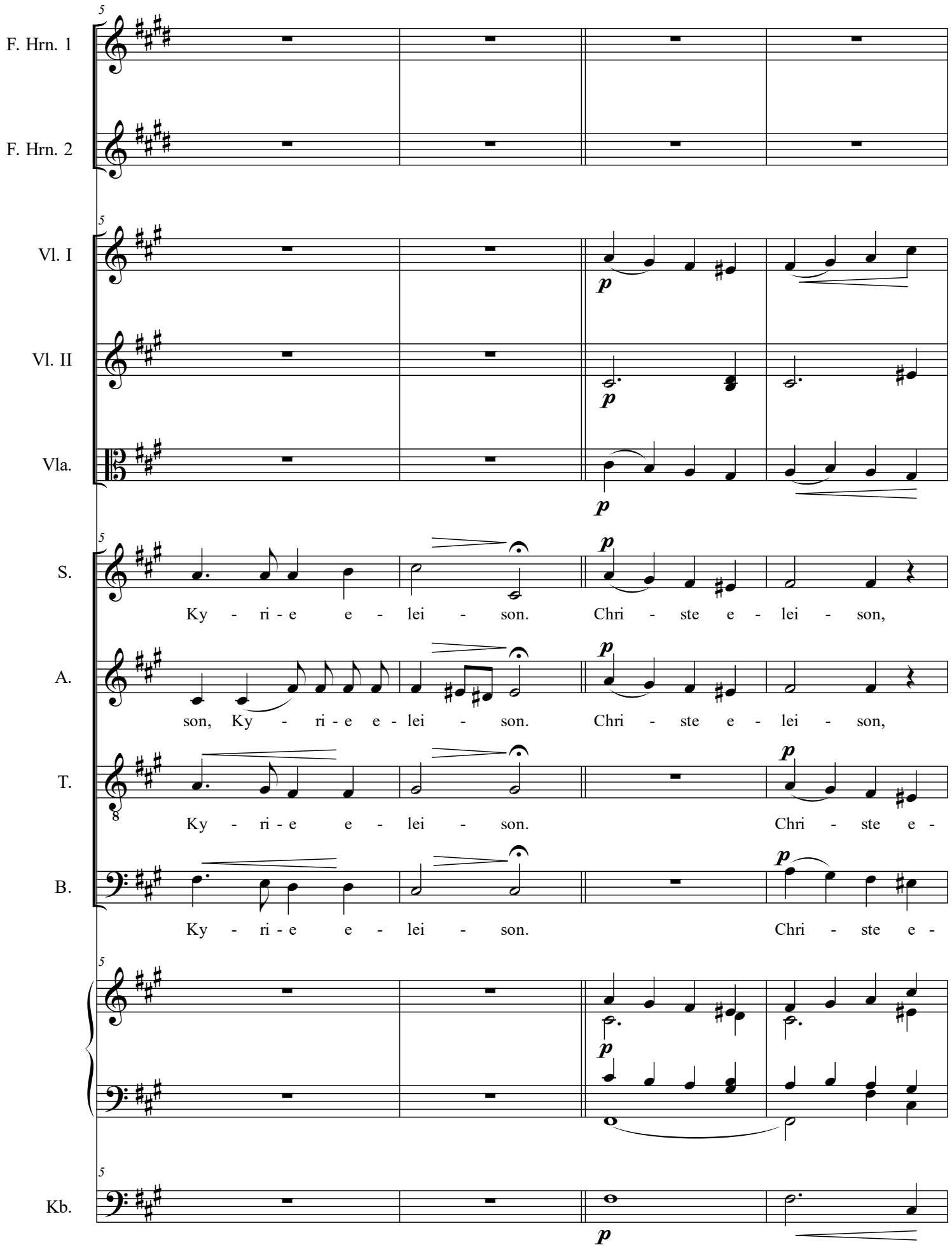
F. Hrn. 1
F. Hrn. 2
Vl. I
Vl. II
Vla.
S.
Ky - ri - e e - lei - son. Chri - ste e - lei - son,
A.
son, Ky - ri - e e - lei - son. Chri - ste e - lei - son,
T.
Ky - ri - e e - lei - son. Chri - ste e -
B.
Ky - ri - e e - lei - son. Chri - ste e -
Kb.

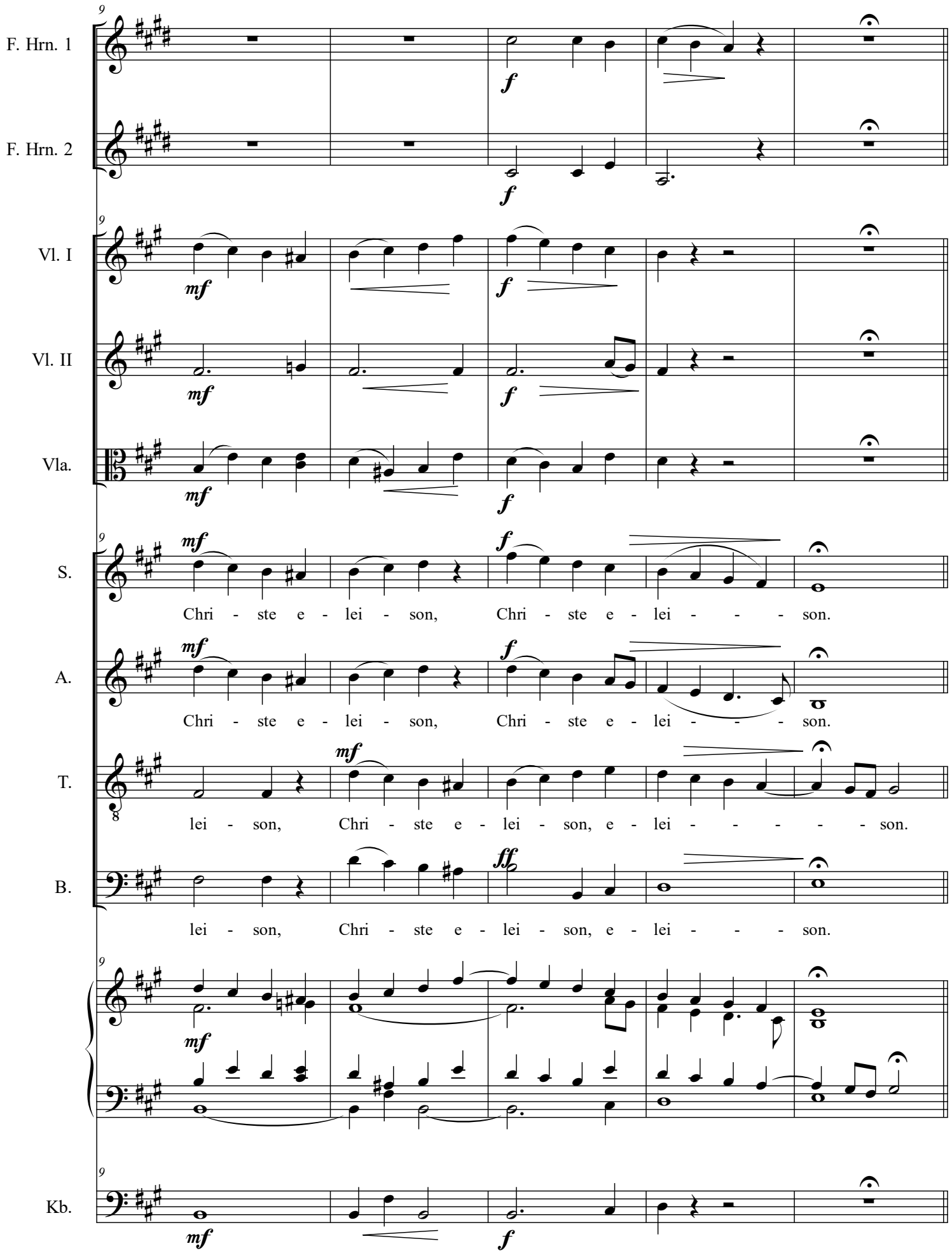
F. Hrn. 1
F. Hrn. 2
Vl. I
Vl. II
Vla.
S.
Chri - ste e - lei - son, Chri - ste e - lei - - - son.
A.
Chri - ste e - lei - son, Chri - ste e - lei - - - son.
T.
lei - son, Chri - ste e - lei - son, e - lei - - - - - son.
B.
lei - son, Chri - ste e - lei - son, e - lei - - - son.
Kb.

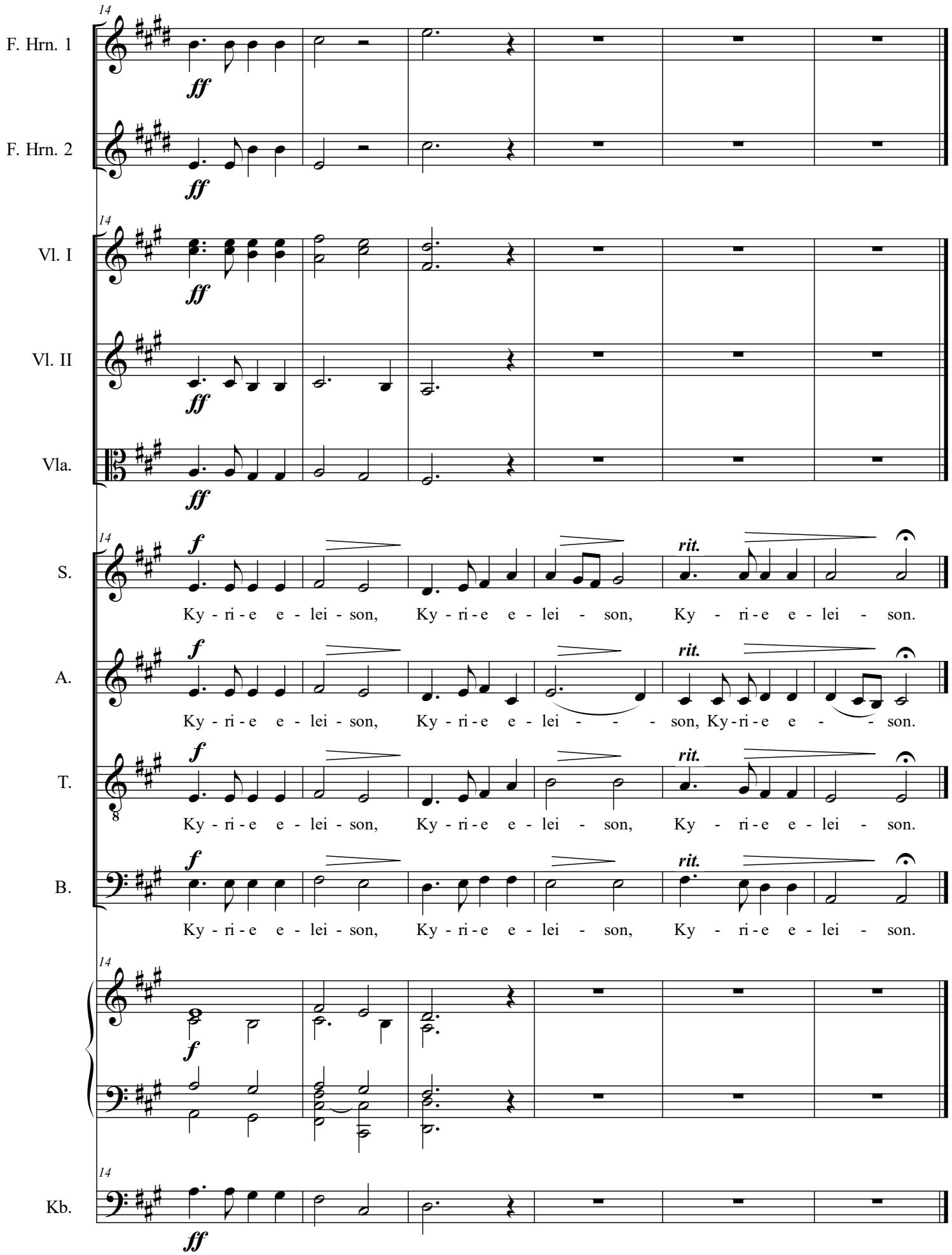
14
F. Hrn. 1
ff
F. Hrn. 2
ff
Vl. I
ff
Vl. II
ff
Vla.
ff
S.
f
rit.
Ky - ri - e e - lei - son, Ky - ri - e e - lei - son, Ky - ri - e e - lei - son.
A.
f
rit.
Ky - ri - e e - lei - son, Ky - ri - e e - lei - - - son, Ky - ri - e e - - son.
T.
f
rit.
Ky - ri - e e - lei - son, Ky - ri - e e - lei - son, Ky - ri - e e - lei - son.
B.
f
rit.
Ky - ri - e e - lei - son, Ky - ri - e e - lei - son, Ky - ri - e e - lei - son.
f
Kb.
ff

Gloria

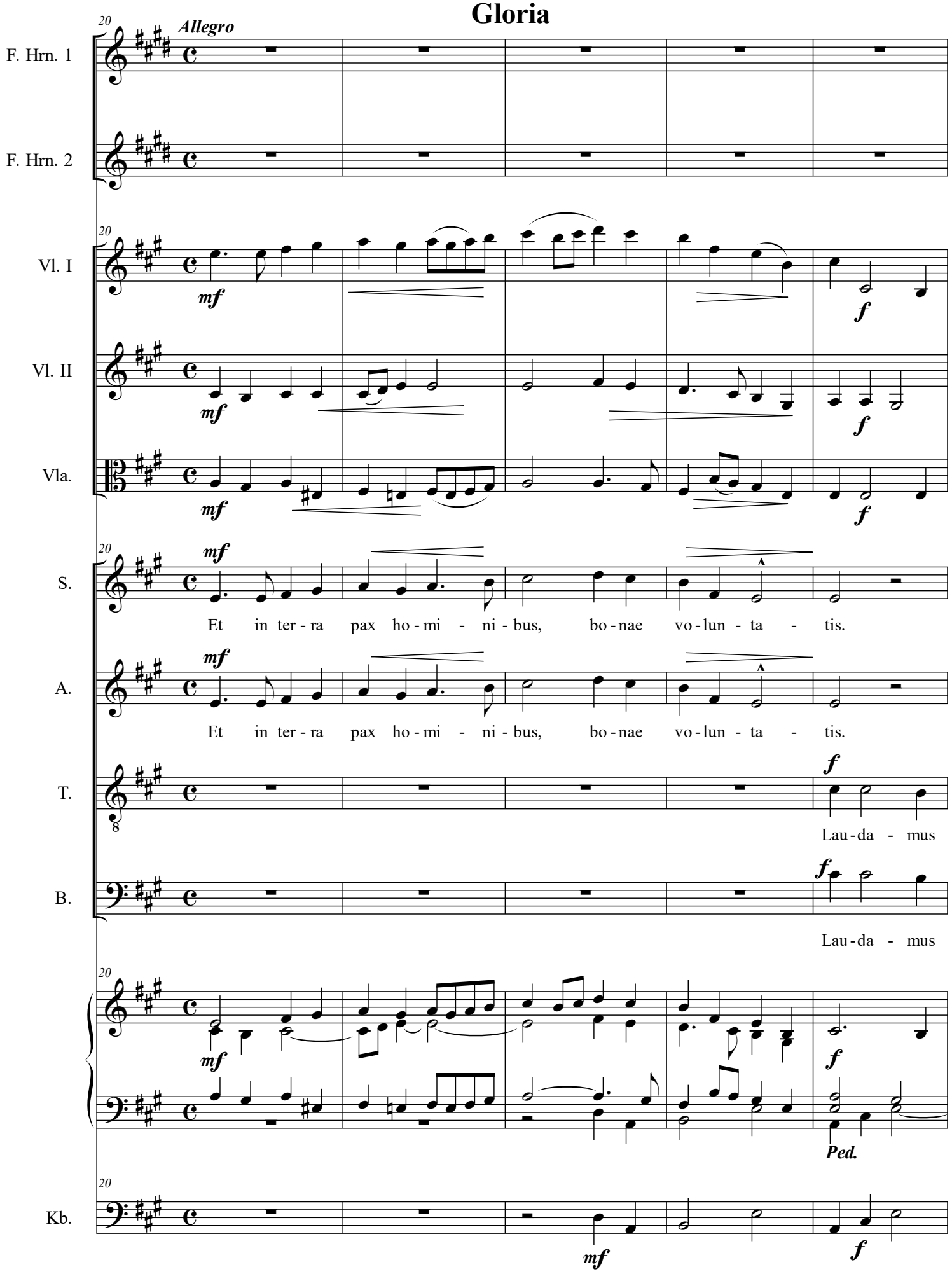
Allegro
F. Hrn. 1
F. Hrn. 2
Vl. I
Vl. II
Vla.
S.
A.
T.
B.
Kb.
mf
f
Et in ter - ra pax ho - mi - ni - bus, bo - nae vo - lun - ta - tis.
Et in ter - ra pax ho - mi - ni - bus, bo - nae vo - lun - ta - tis.
Lau - da - mus
Lau - da - mus
Ped.

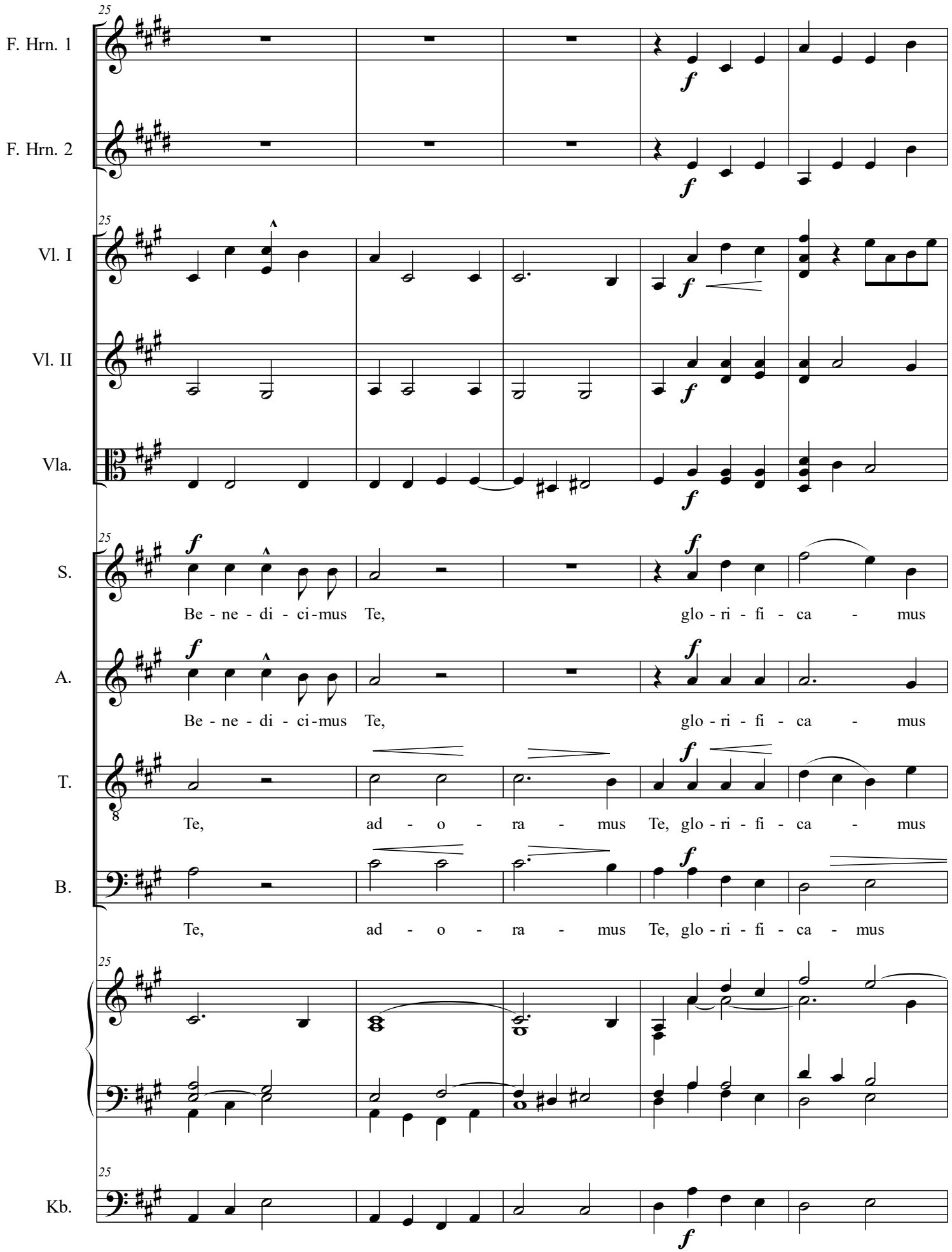
25
F. Hrn. 1
F. Hrn. 2
Vl. I
Vl. II
Vla.
S.
Be - ne - di - ci-mus Te, glo - ri - fi - ca - mus
A.
Be - ne - di - ci-mus Te, glo - ri - fi - ca - mus
T.
Te, ad - o - ra - mus Te, glo - ri - fi - ca - mus
B.
Te, ad - o - ra - mus Te, glo - ri - fi - ca - mus
Kb.

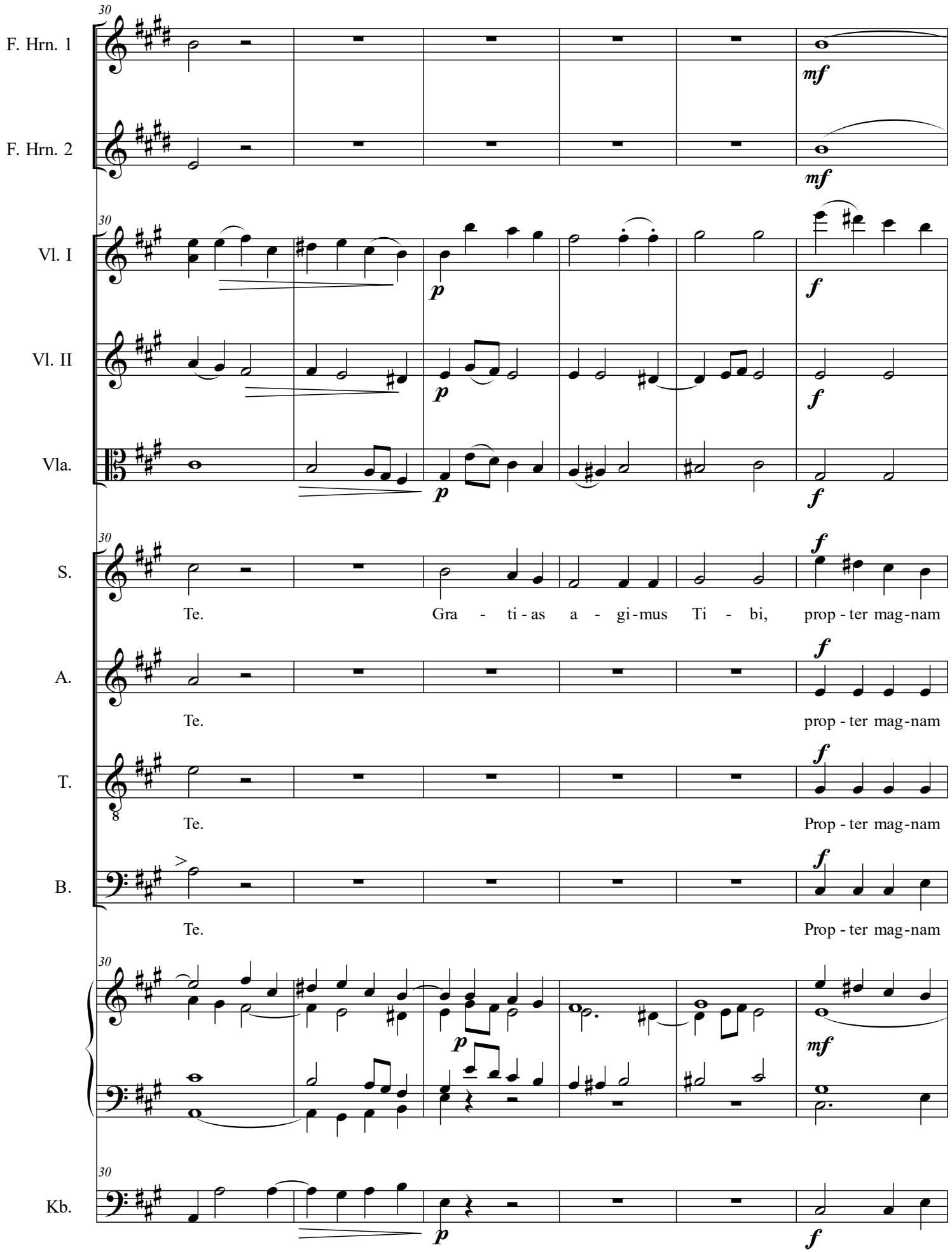
30
F. Hrn. 1
mf
F. Hrn. 2
mf
Vl. I
p
f
Vl. II
p
f
Vla.
p
f
S.
f
Te. Gra - ti - as a - gi - mus Ti - bi, prop - ter mag - nam
A.
f
Te. prop - ter mag - nam
T.
f
Te. Prop - ter mag - nam
B.
f
Te. Prop - ter mag - nam
p
mf
Kb.
p
f

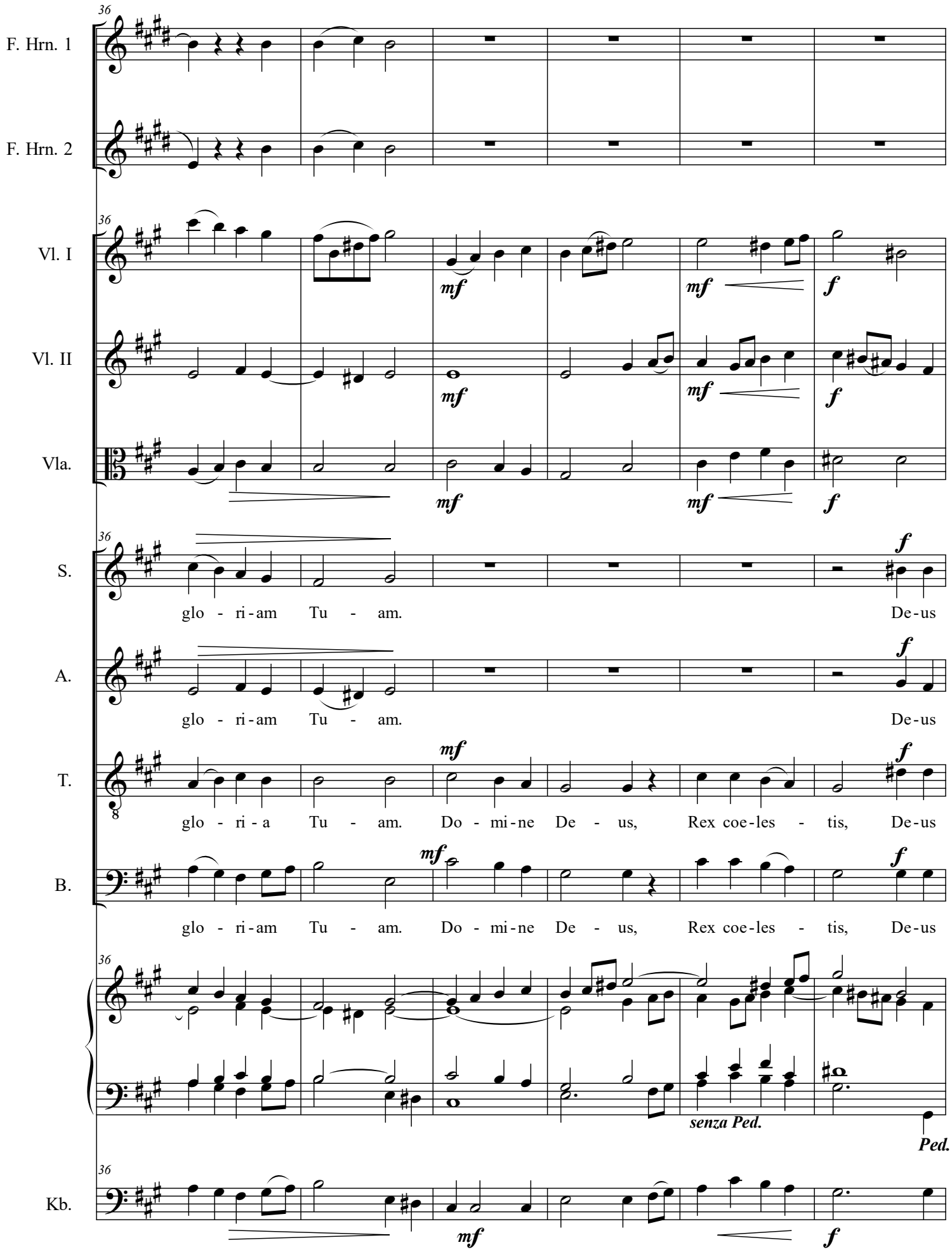
36
F. Hrn. 1
F. Hrn. 2
Vl. I
Vl. II
Vla.
S.
A.
T.
B.
Kb.
mf
f
glo - ri-am Tu - am. De-us
glo - ri-am Tu - am. De-us
glo - ri - a Tu - am. Do - mi-ne De - us, Rex coe-les - tis, De-us
glo - ri-am Tu - am. Do - mi-ne De - us, Rex coe-les - tis, De-us
senza Ped.
Ped.

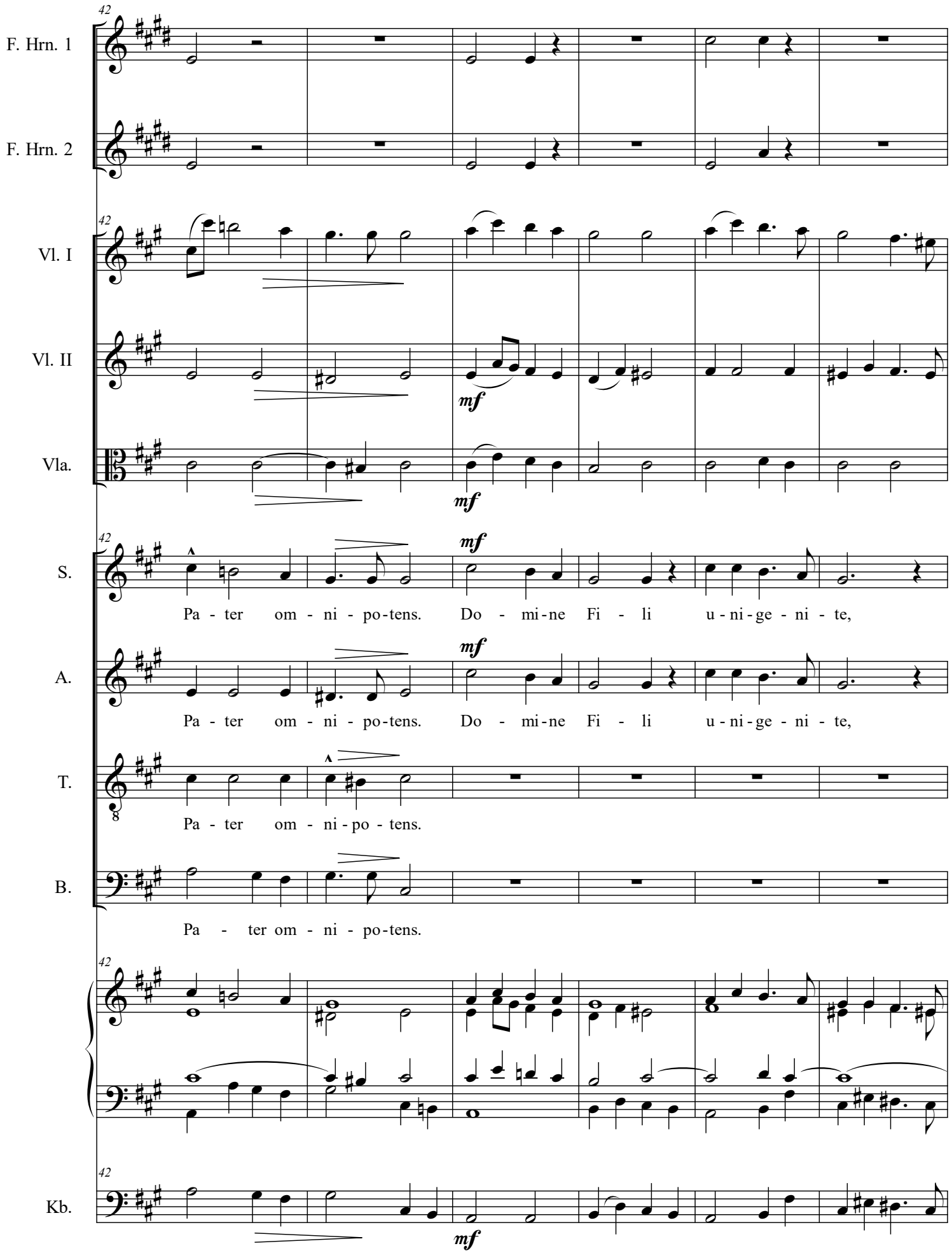
42
F. Hrn. 1
F. Hrn. 2
Vl. I
Vl. II
mf
Vla.
mf
S.
mf
Pa - ter om - ni - po-tens. Do - mi-ne Fi - li u-ni-ge - ni - te,
A.
mf
Pa - ter om - ni - po-tens. Do - mi-ne Fi - li u-ni-ge - ni - te,
T.
Pa - ter om - ni-po - tens.
B.
Pa - ter om - ni - po-tens.
Kb.
mf

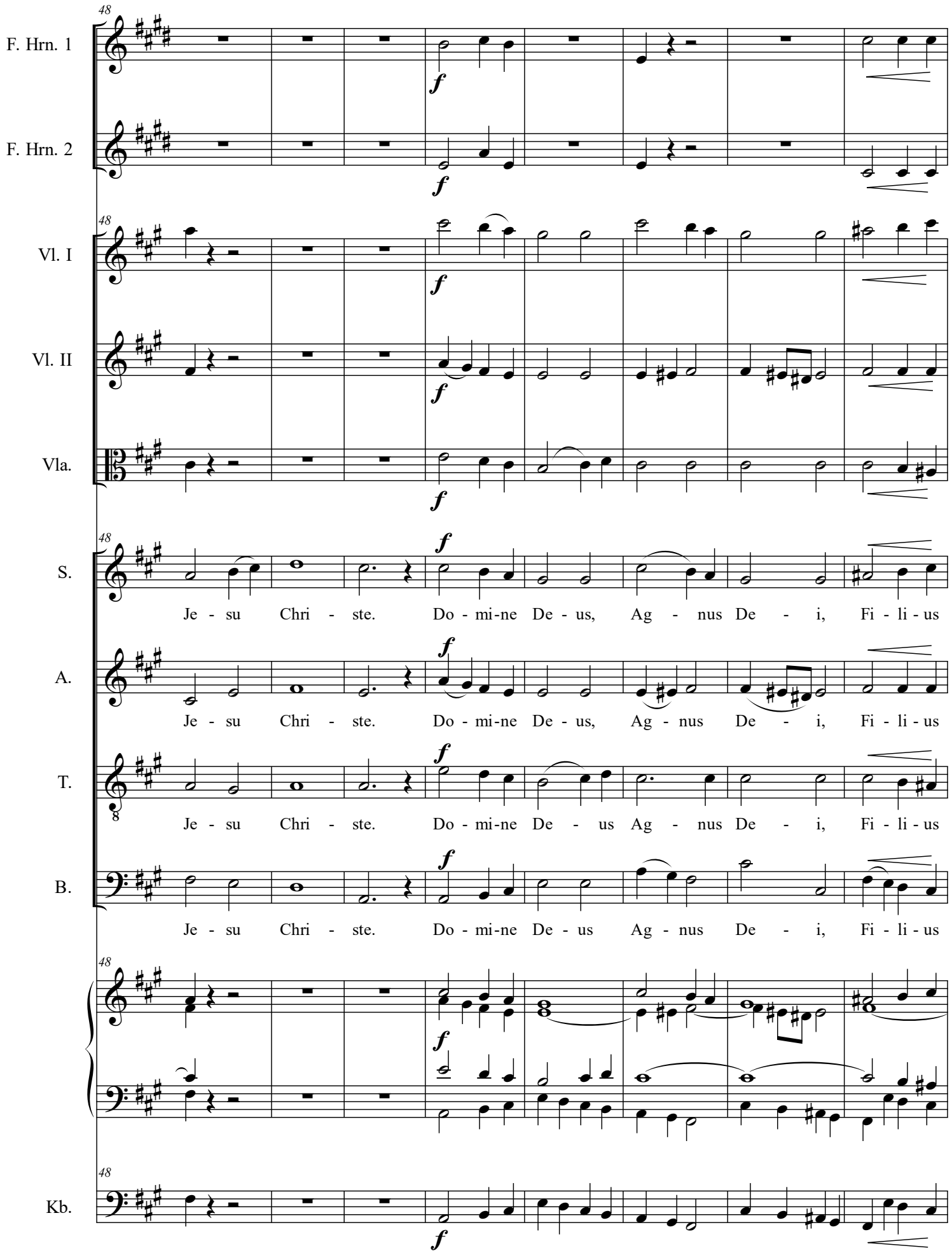
48
F. Hrn. 1
F. Hrn. 2
Vl. I
Vl. II
Vla.
S.
Je - su Chri - ste. Do - mi-ne De - us, Ag - nus De - i, Fi - li - us
A.
Je - su Chri - ste. Do - mi-ne De - us, Ag - nus De - i, Fi - li - us
T.
Je - su Chri - ste. Do - mi-ne De - us Ag - nus De - i, Fi - li - us
B.
Je - su Chri - ste. Do - mi-ne De - us Ag - nus De - i, Fi - li - us
Kb.
f

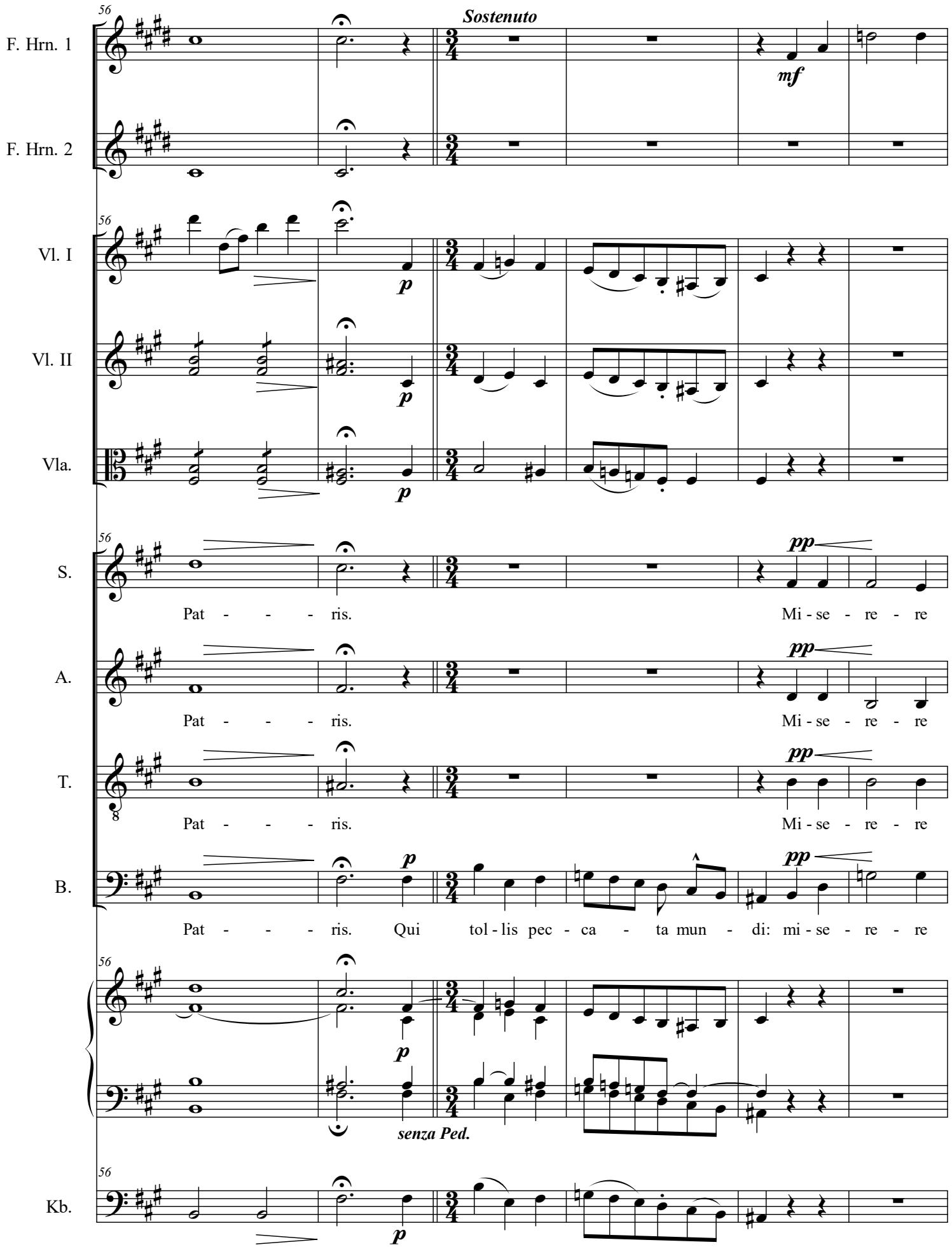
56
F. Hrn. 1
Sostenuto
mf
F. Hrn. 2
Vl. I
p
Vl. II
Vla.
S.
pp
Pat - - - ris.
Mi - se - re - re
A.
T.
B.
Qui tol - lis pec - ca - ta mun - di: mi - se - re - re
senza Ped.
Kb.

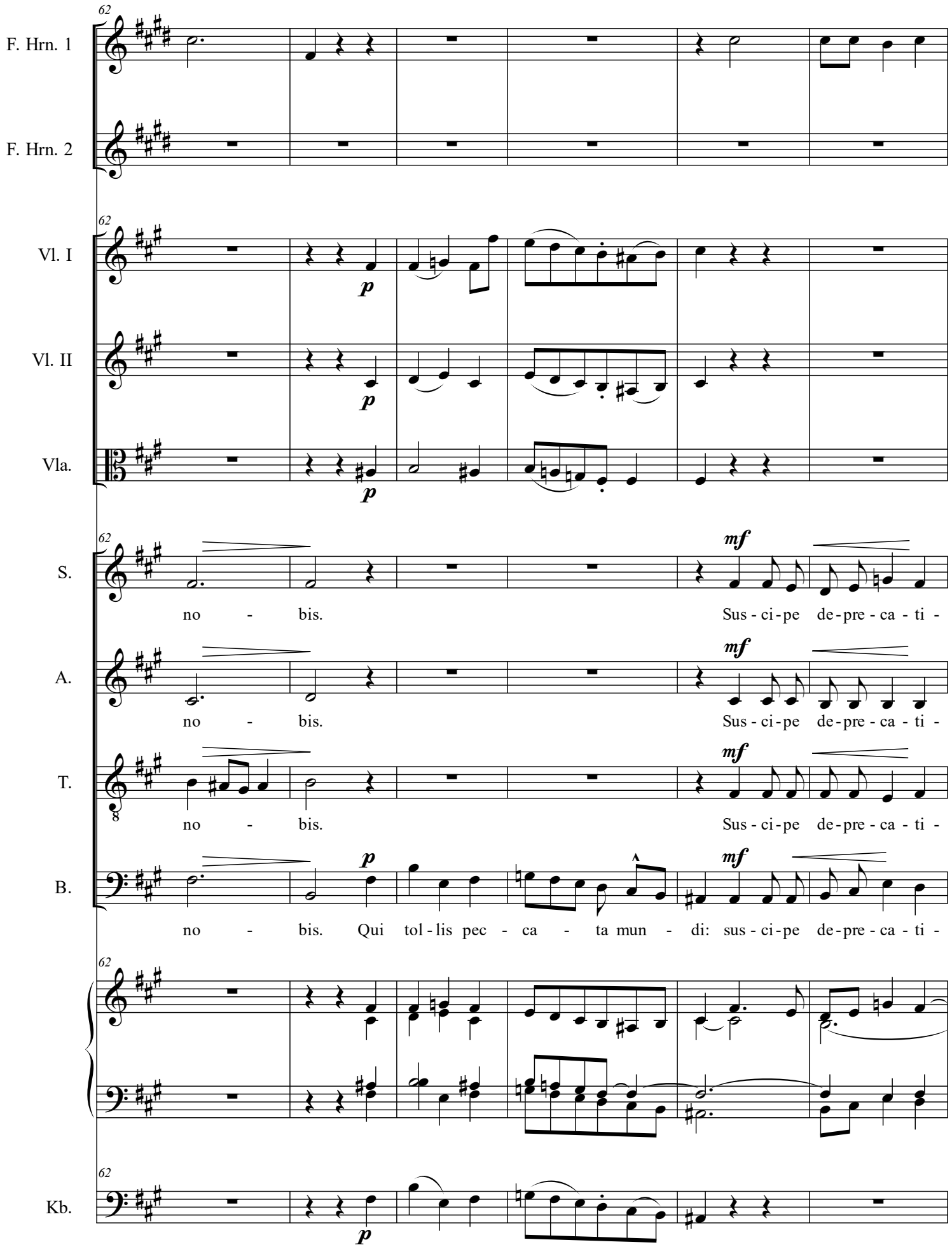
62
F. Hrn. 1
F. Hrn. 2
Vl. I
Vl. II
Vla.
p
S.
A.
T.
B.
Kb.
mf
no - bis.
Sus - ci - pe de - pre - ca - ti -
no - bis. Qui tol - lis pec - ca - ta mun - di: sus - ci - pe de - pre - ca - ti -

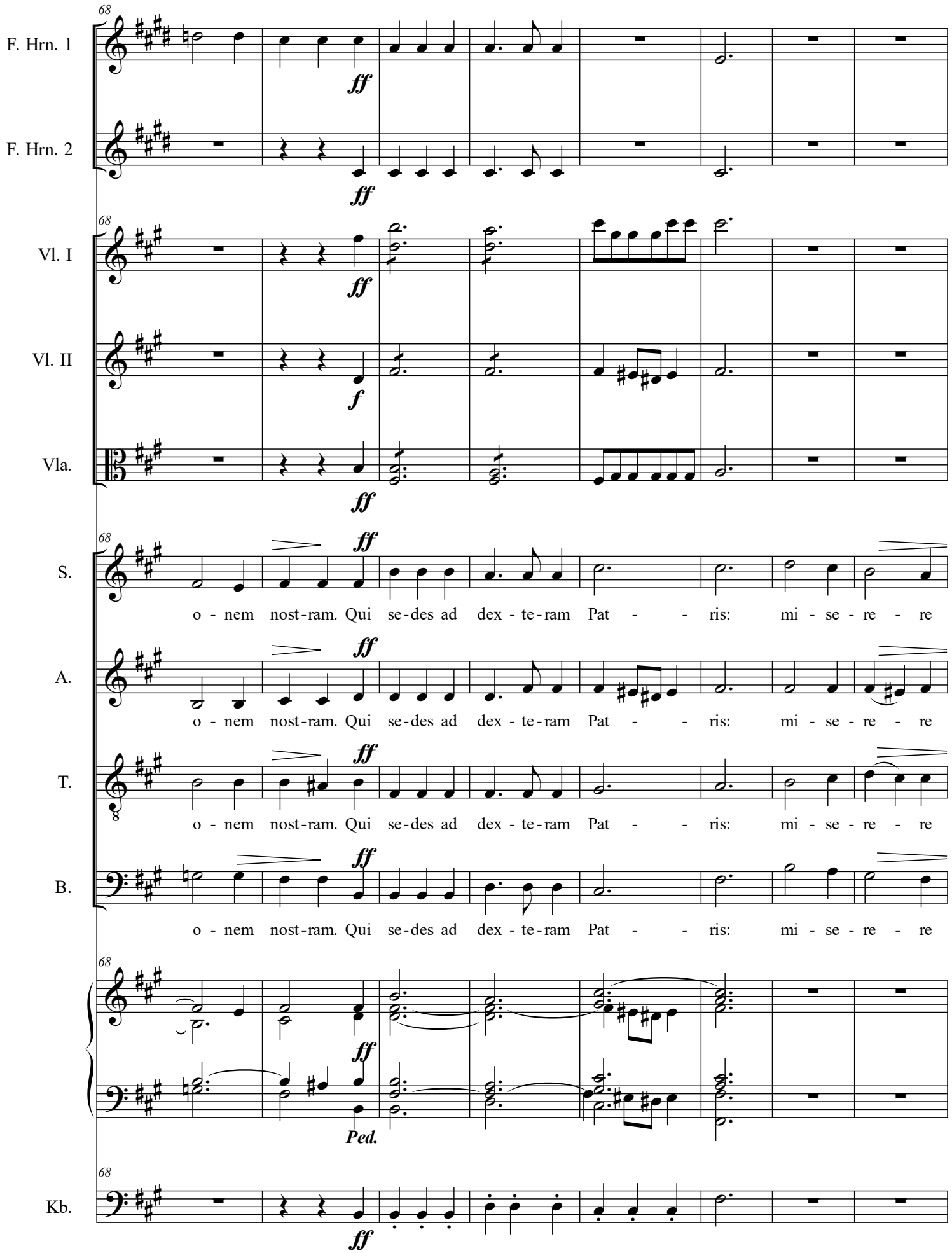
68
F. Hrn. 1
ff
F. Hrn. 2
ff
68
Vl. I
ff
Vl. II
f
Vla.
ff
68
S.
ff
o - nem nost-ram. Qui se-des ad dex - te-ram Pat - - ris: mi - se - re - re
A.
ff
o - nem nost-ram. Qui se-des ad dex - te-ram Pat - - ris: mi - se - re - re
T.
ff
o - nem nost-ram. Qui se-des ad dex - te-ram Pat - - ris: mi - se - re - re
B.
ff
o - nem nost-ram. Qui se-des ad dex - te-ram Pat - - ris: mi - se - re - re
68
ff
Ped.
68
Kb.
ff

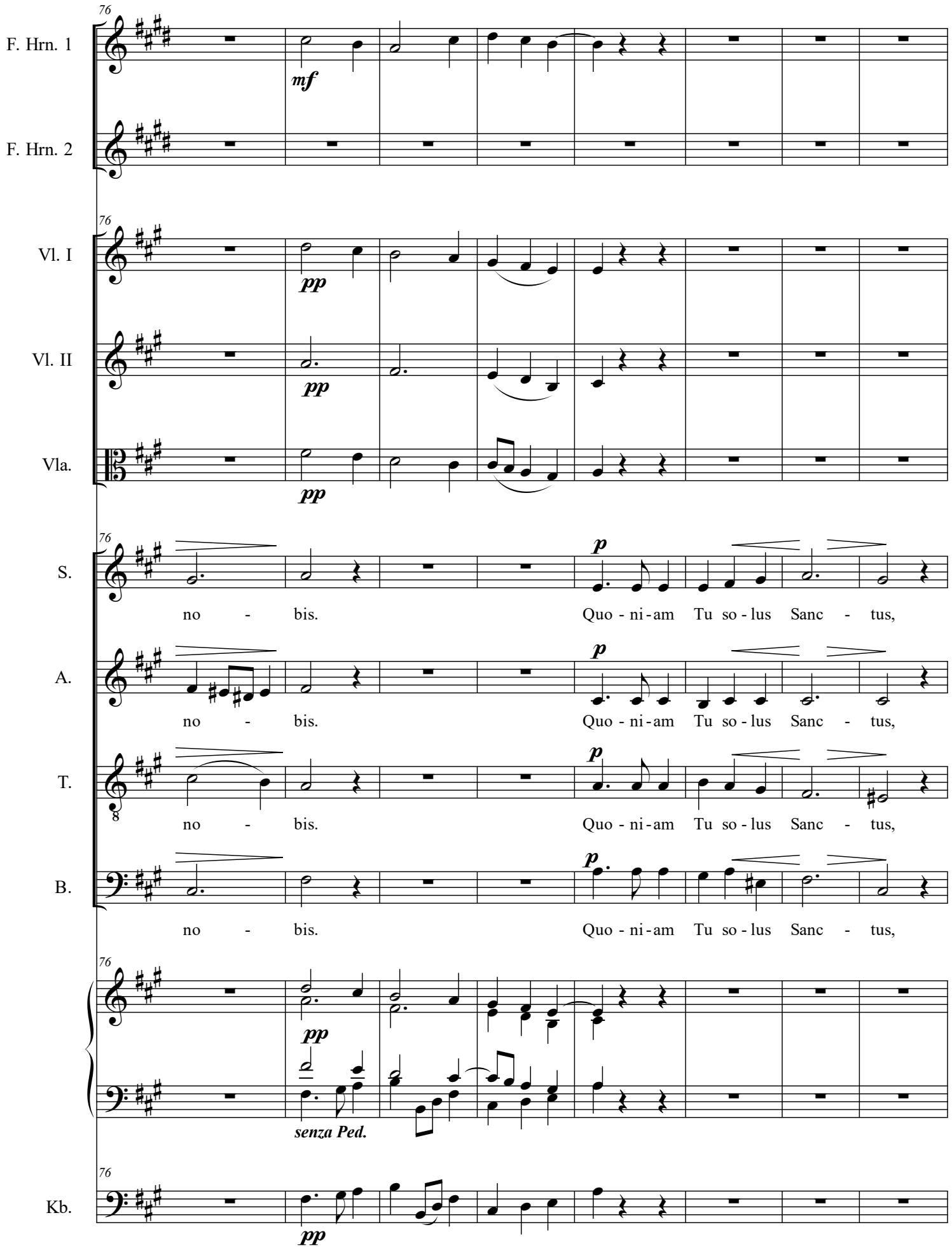
76
F. Hrn. 1
mf
F. Hrn. 2
Vl. I
pp
Vl. II
pp
Vla.
pp
S.
p
no - bis. Quo - ni - am Tu so - lus Sanc - tus,
A.
p
no - bis. Quo - ni - am Tu so - lus Sanc - tus,
T.
p
no - bis. Quo - ni - am Tu so - lus Sanc - tus,
B.
p
no - bis. Quo - ni - am Tu so - lus Sanc - tus,
pp
senza Ped.
Kb.
pp

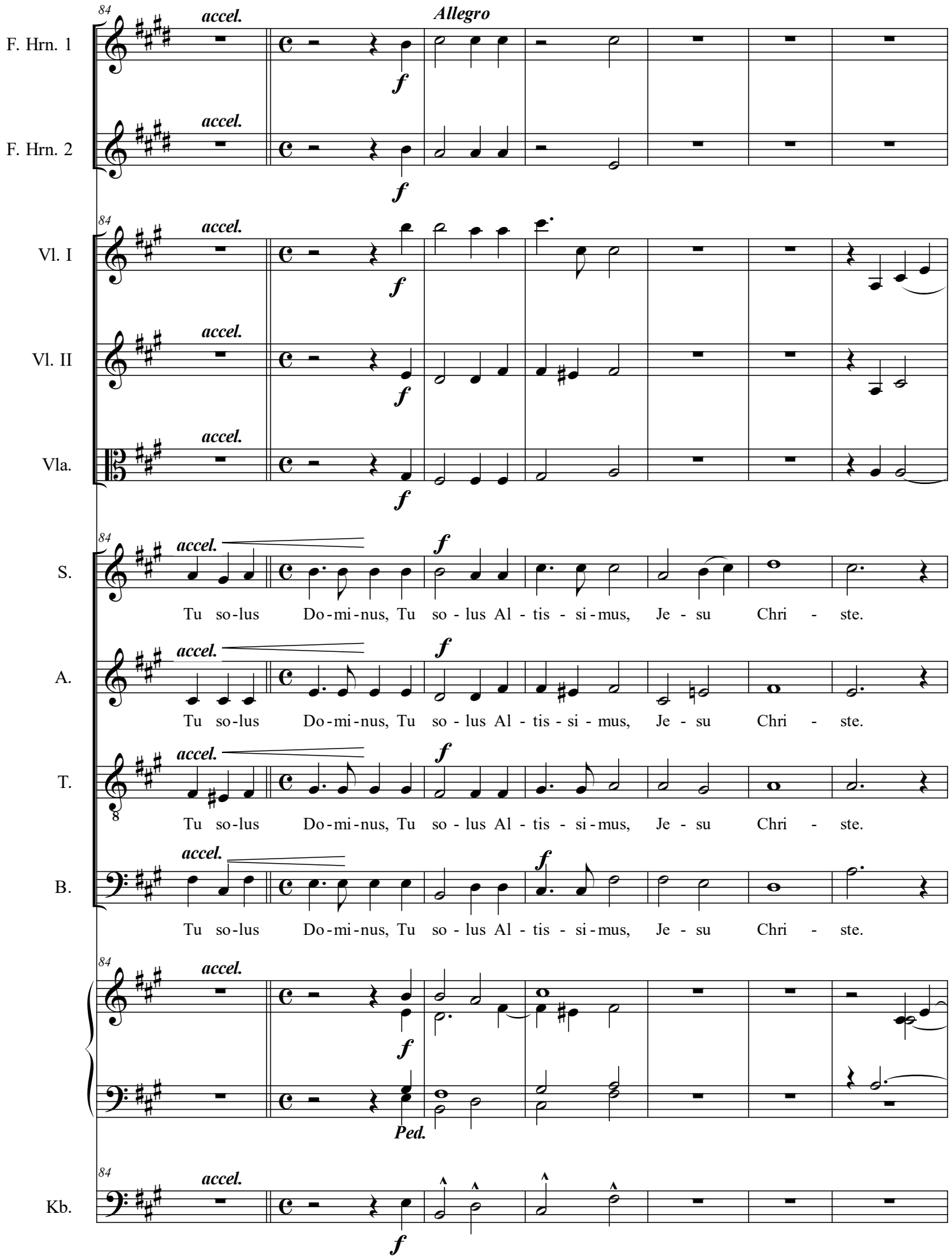
84
accel.
Allegro
F. Hrn. 1
F. Hrn. 2
Vl. I
Vl. II
Vla.
S.
A.
T.
B.
Kb.
f
Tu so-lus Do-mi-nus, Tu so - lus Al - tis - si-mus, Je - su Chri - ste.
Ped.

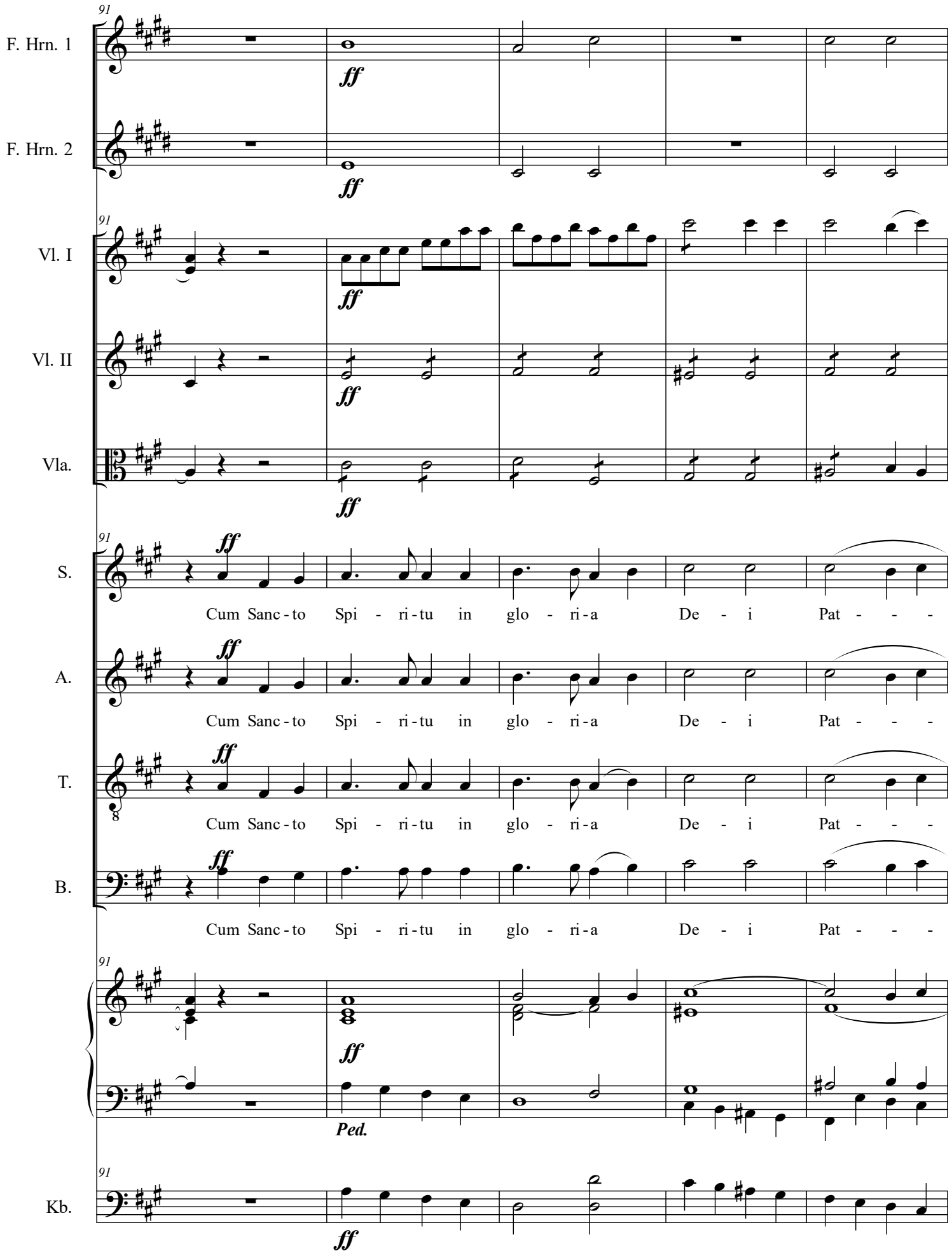
91
F. Hrn. 1
ff
F. Hrn. 2
ff
Vl. I
ff
Vl. II
ff
Vla.
ff
S.
ff
Cum Sanc - to Spi - ri - tu in glo - ri - a De - i Pat - - -
A.
ff
Cum Sanc - to Spi - ri - tu in glo - ri - a De - i Pat - - -
T.
ff
Cum Sanc - to Spi - ri - tu in glo - ri - a De - i Pat - - -
B.
ff
Cum Sanc - to Spi - ri - tu in glo - ri - a De - i Pat - - -
ff
Ped.
Kb.
ff

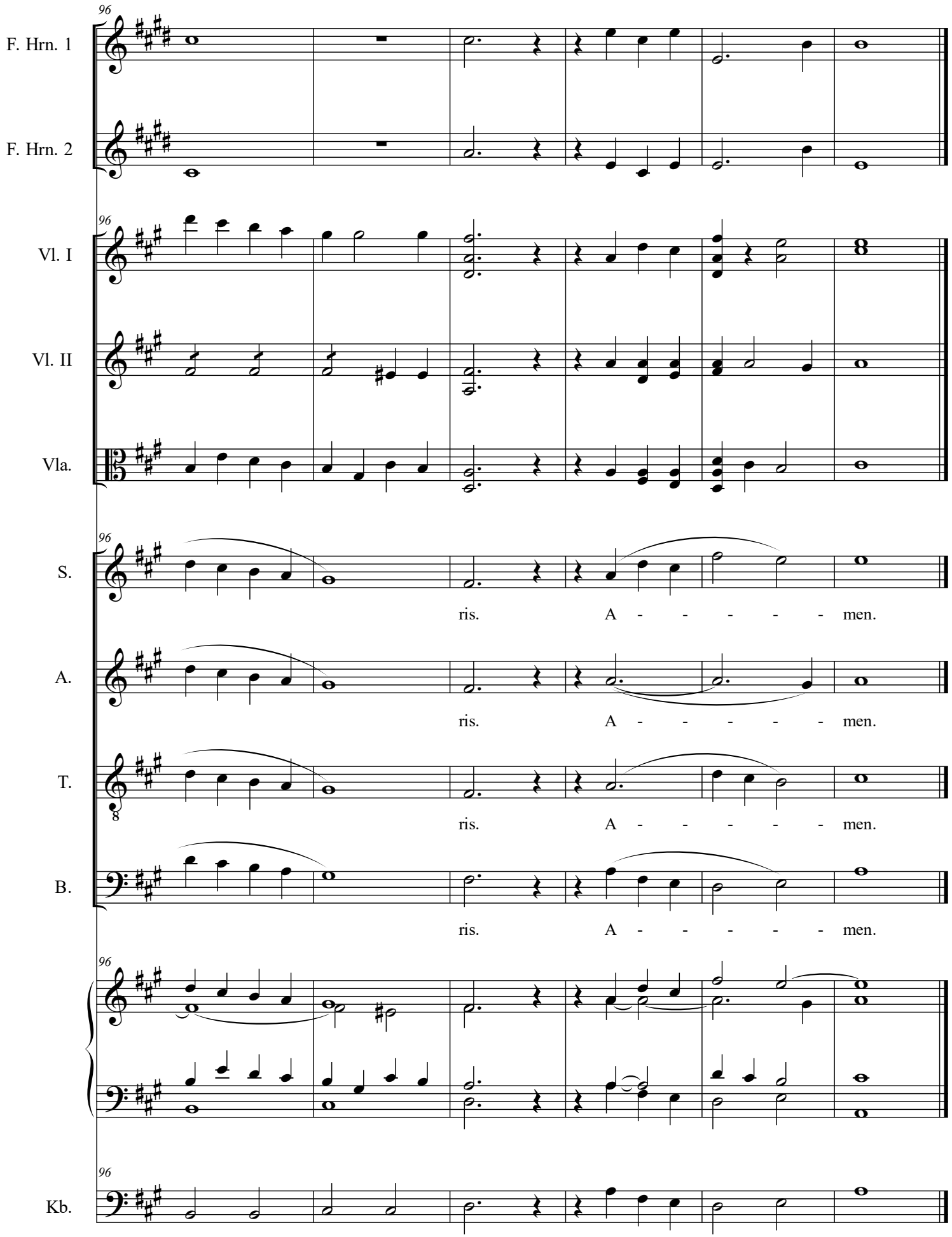
96
F. Hrn. 1
F. Hrn. 2
Vl. I
Vl. II
Vla.
S.
ris. A - - - - - men.
A.
ris. A - - - - - men.
T.
ris. A - - - - - men.
B.
ris. A - - - - - men.
Kb.

Credo

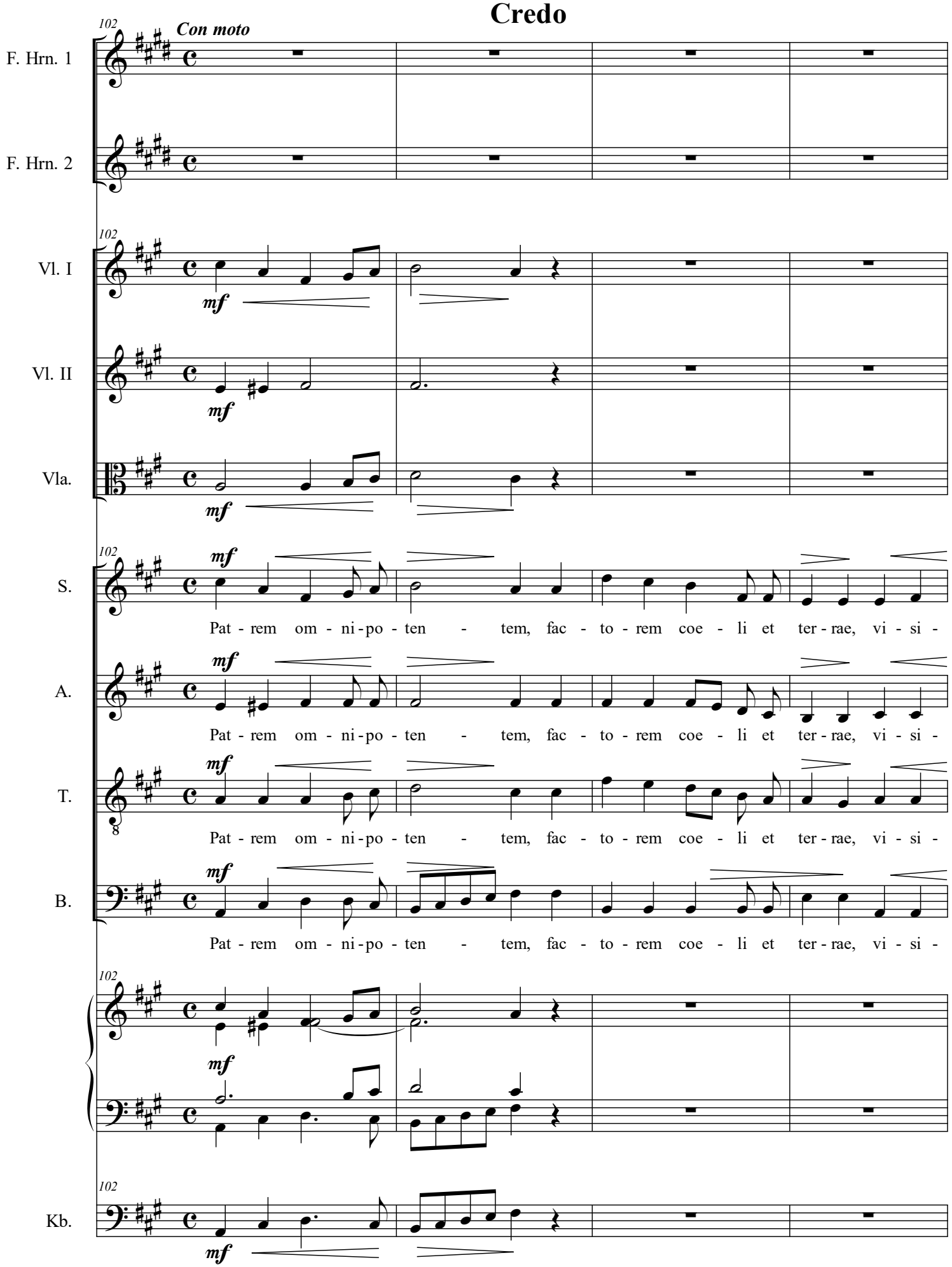
Con moto
F. Hrn. 1
F. Hrn. 2
Vl. I
Vl. II
Vla.
S.
A.
T.
B.
Kb.
mf
Pat - rem om - ni - po - ten - tem, fac - to - rem coe - li et ter - rae, vi - si -

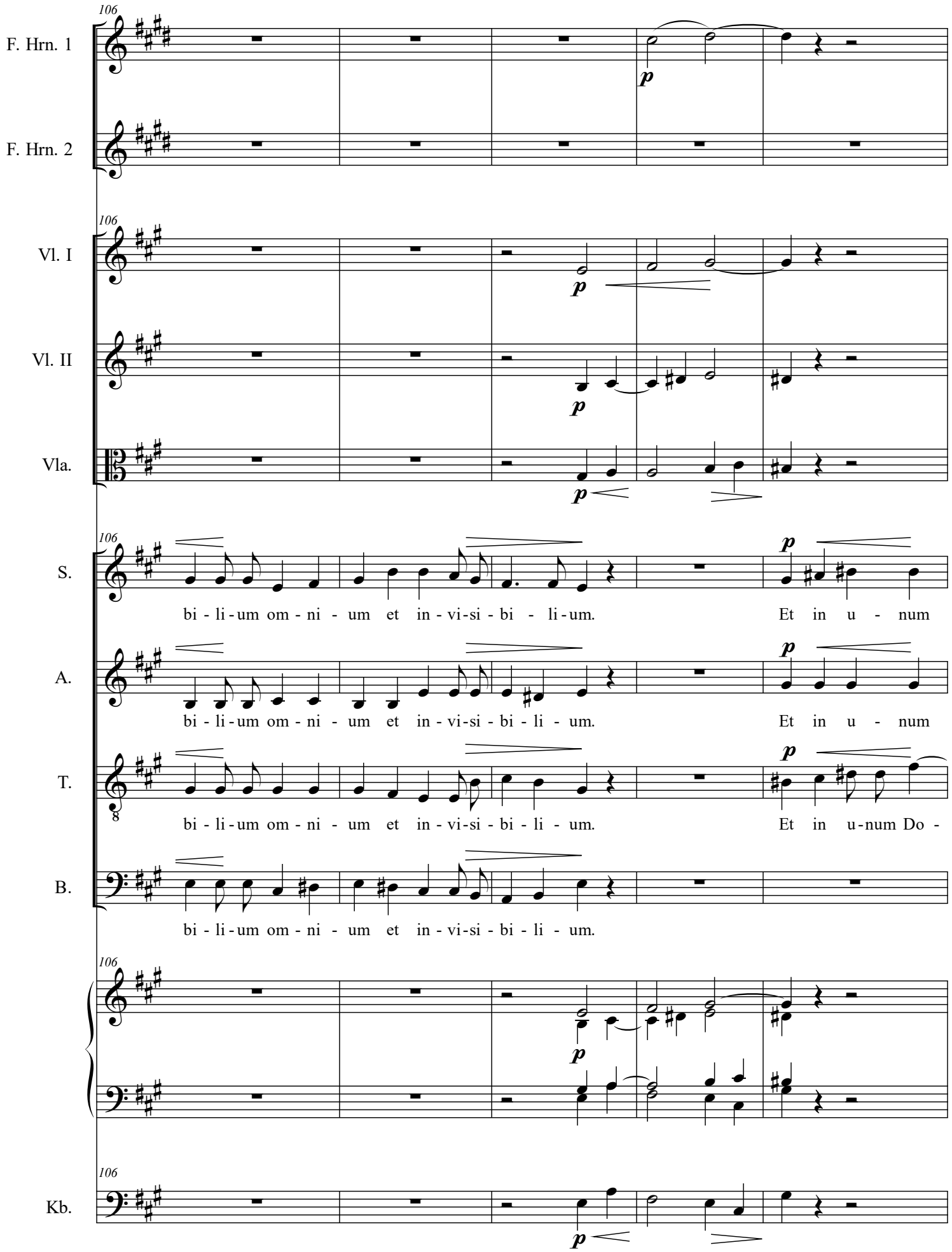
106
F. Hrn. 1
F. Hrn. 2
Vl. I
Vl. II
Vla.
S.
bi - li - um om - ni - um et in - vi - si - bi - li - um.
Et in u - num
A.
bi - li - um om - ni - um et in - vi - si - bi - li - um.
Et in u - num
T.
bi - li - um om - ni - um et in - vi - si - bi - li - um.
Et in u - num Do -
B.
bi - li - um om - ni - um et in - vi - si - bi - li - um.
Kb.
p

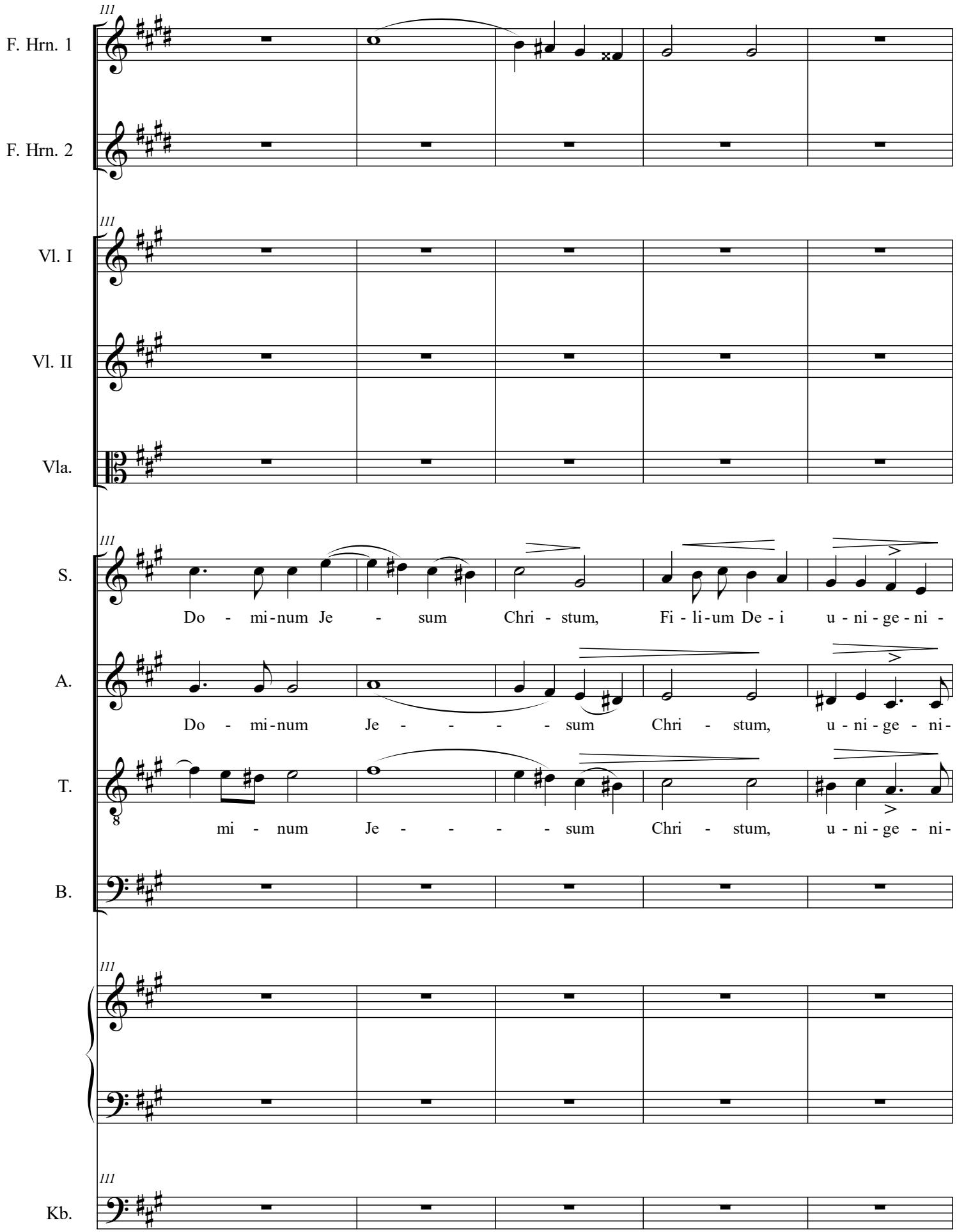
F. Hrn. 1
F. Hrn. 2
Vl. I
Vl. II
Vla.
S.
Do - mi-num Je - sum Chri - stum, Fi - li-um De - i u - ni - ge - ni -
A.
Do - mi-num Je - - - - sum Chri - stum, u - ni - ge - ni-
T.
mi - num Je - - - - sum Chri - stum, u - ni - ge - ni-
B.
Kb.

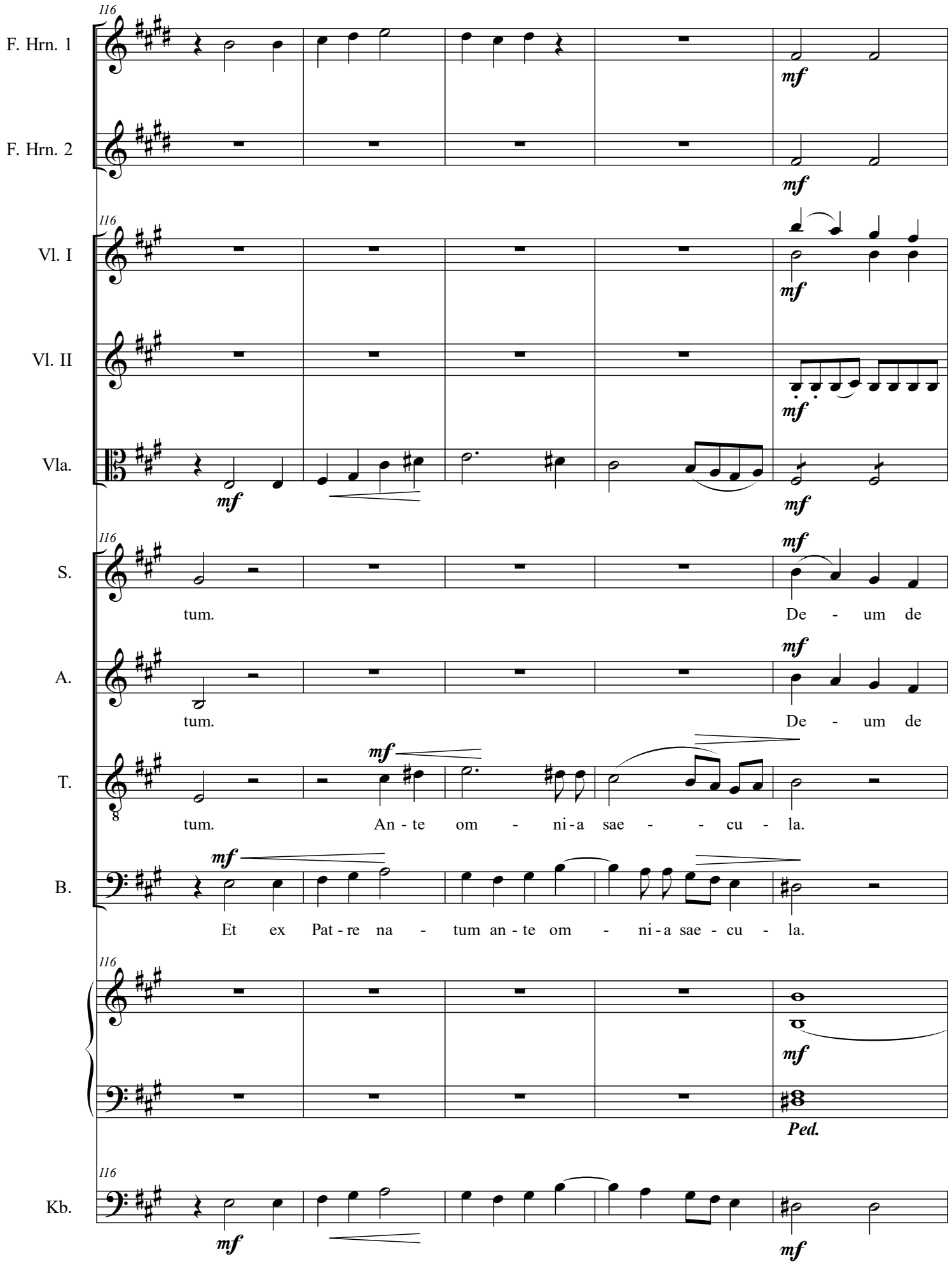
116
F. Hrn. 1
mf
F. Hrn. 2
mf
Vl. I
mf
Vl. II
mf
Vla.
mf
mf
S.
mf
tum.
De - um de
A.
mf
tum.
De - um de
T.
mf
tum.
An - te om - ni - a sae - - cu - la.
B.
mf
Et ex Pat - re na - tum an - te om - ni - a sae - cu - la.
mf
Ped.
Kb.
mf
mf

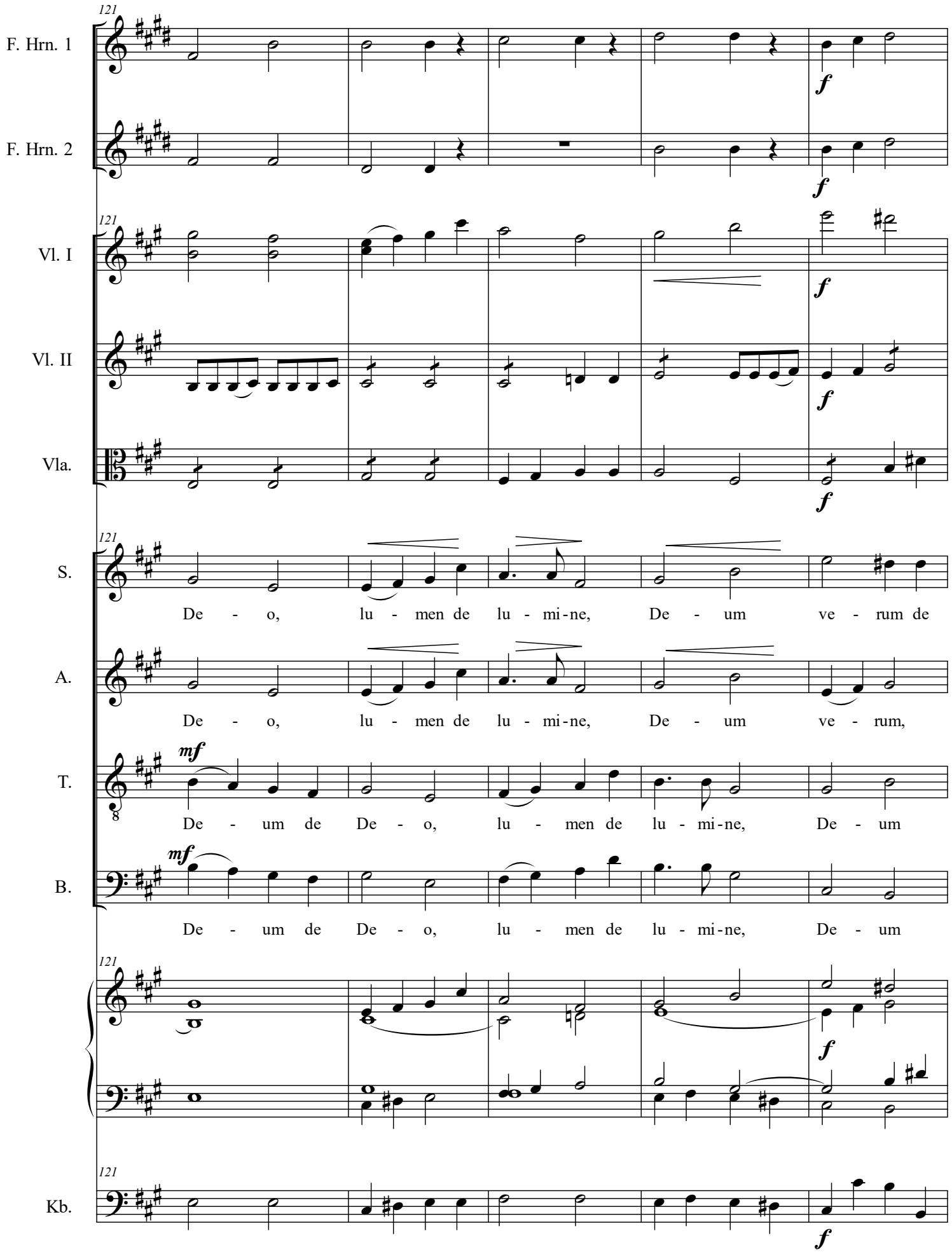
121
F. Hrn. 1
F. Hrn. 2
Vl. I
Vl. II
Vla.
S.
De - o, lu - men de lu - mi - ne, De - um ve - rum de
A.
De - o, lu - men de lu - mi - ne, De - um ve - rum,
T.
mf
De - um de De - o, lu - men de lu - mi - ne, De - um
B.
mf
De - um de De - o, lu - men de lu - mi - ne, De - um
Kb.
f

126

F. Hrn. 1

F. Hrn. 2

Vl. I

mf

Vl. II

mf

Vla.

mf

S.

De - o ve - - - ro.

A.

mf

de De - o ve - ro. Ge - ni - tum non fac - tum con - sub - stan - ti - a - lem Pat -

T.

ve - rum de De - o ve - ro.

B.

ve - rum de De - o ve - ro.

mf

Kb.

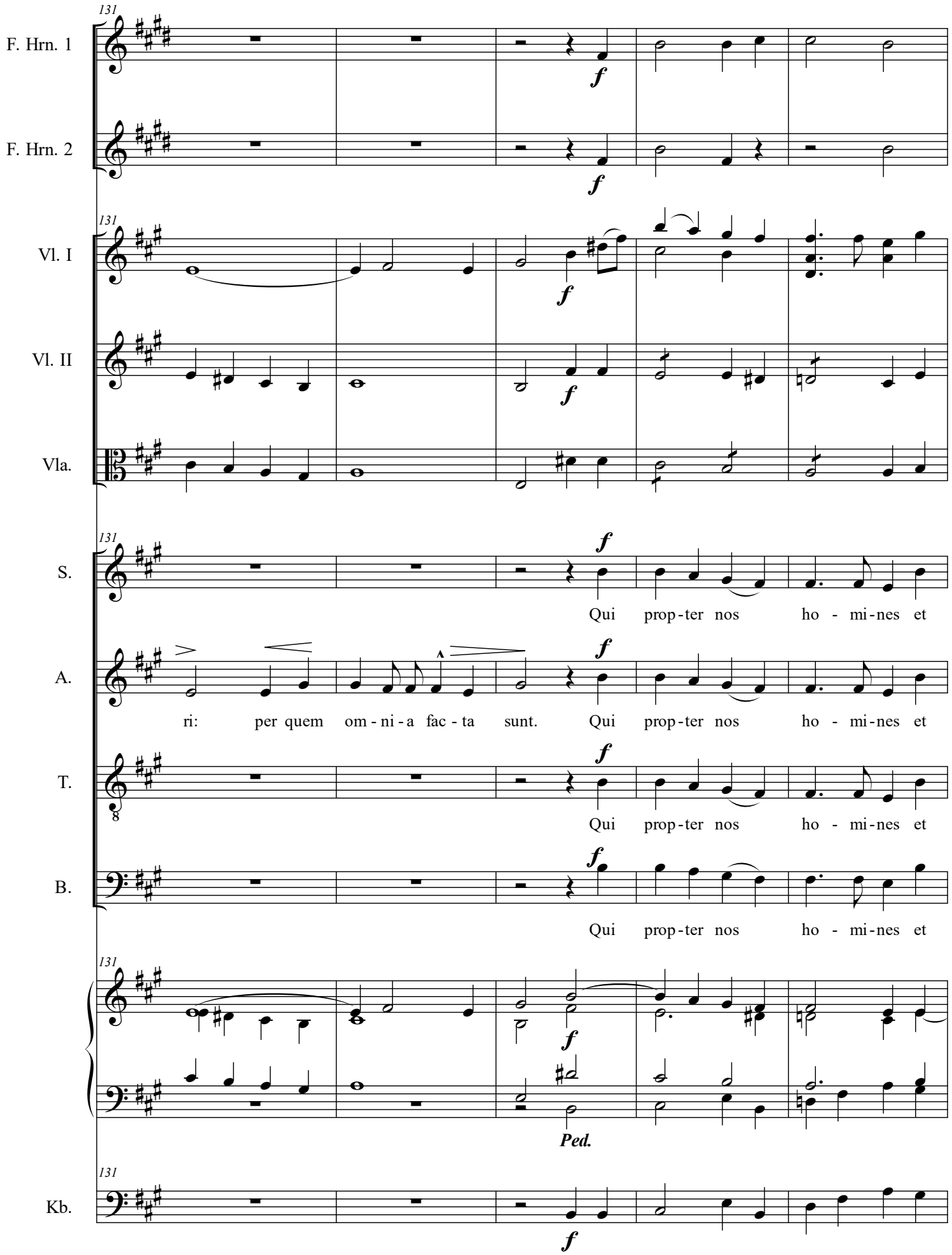
131
F. Hrn. 1
F. Hrn. 2
Vl. I
Vl. II
Vla.
S.
Qui prop-ter nos ho - mi-nes et
A.
ri: per quem om - ni - a fac - ta sunt. Qui prop-ter nos ho - mi-nes et
T.
Qui prop-ter nos ho - mi-nes et
B.
Qui prop-ter nos ho - mi-nes et
Ped.
Kb.

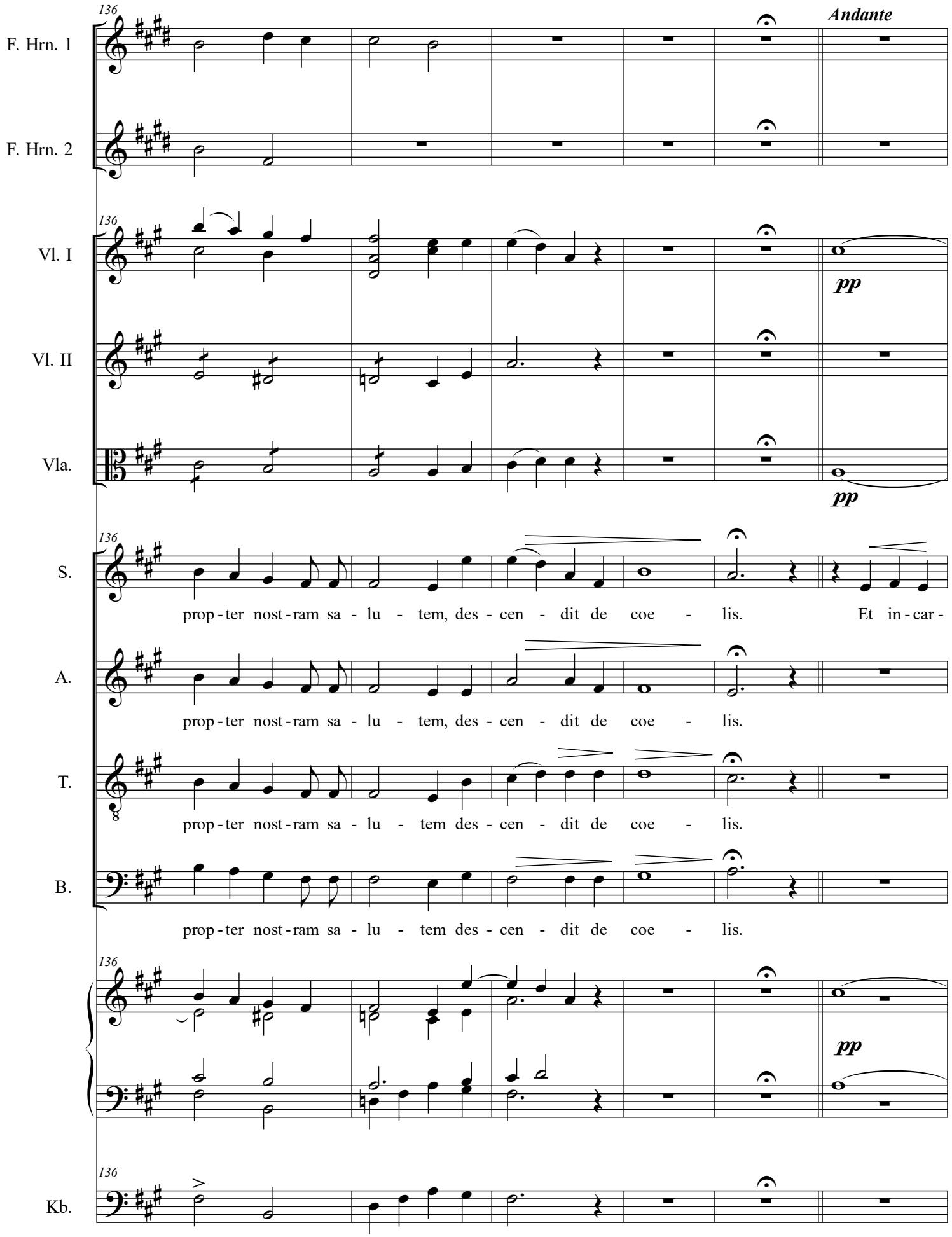
136
Andante
F. Hrn. 1
F. Hrn. 2
Vl. I
pp
Vl. II
Vla.
pp
S.
prop - ter nost - ram sa - lu - tem, des - cen - dit de coe - lis. Et in - car -
A.
prop - ter nost - ram sa - lu - tem, des - cen - dit de coe - lis.
T.
prop - ter nost - ram sa - lu - tem des - cen - dit de coe - lis.
B.
prop - ter nost - ram sa - lu - tem des - cen - dit de coe - lis.
pp
Kb.

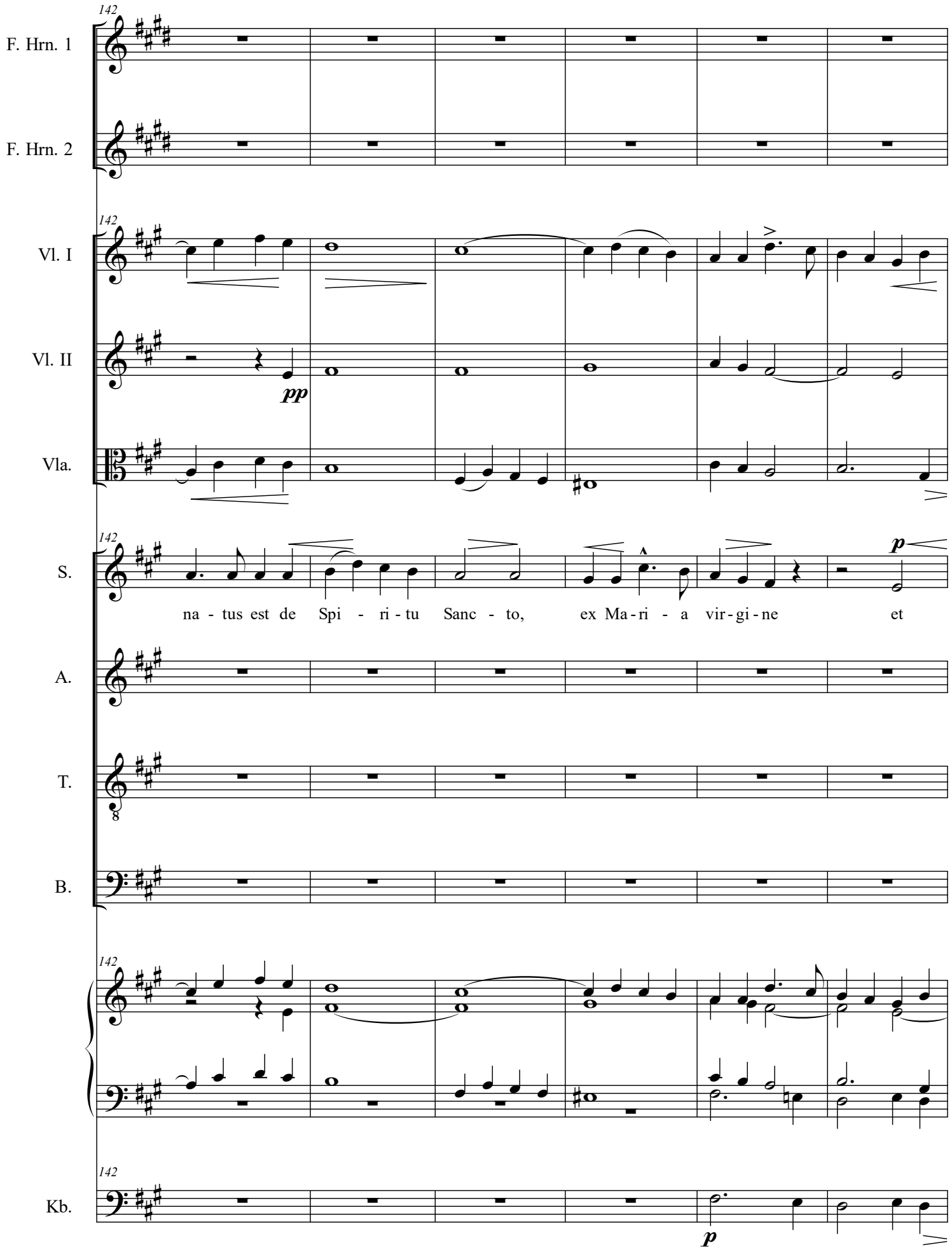
142
F. Hrn. 1
F. Hrn. 2
Vl. I
Vl. II
pp
Vla.
S.
p
na - tus est de Spi - ri - tu Sanc - to, ex Ma - ri - a vir - gi - ne et
A.
T.
B.
Kb.
p

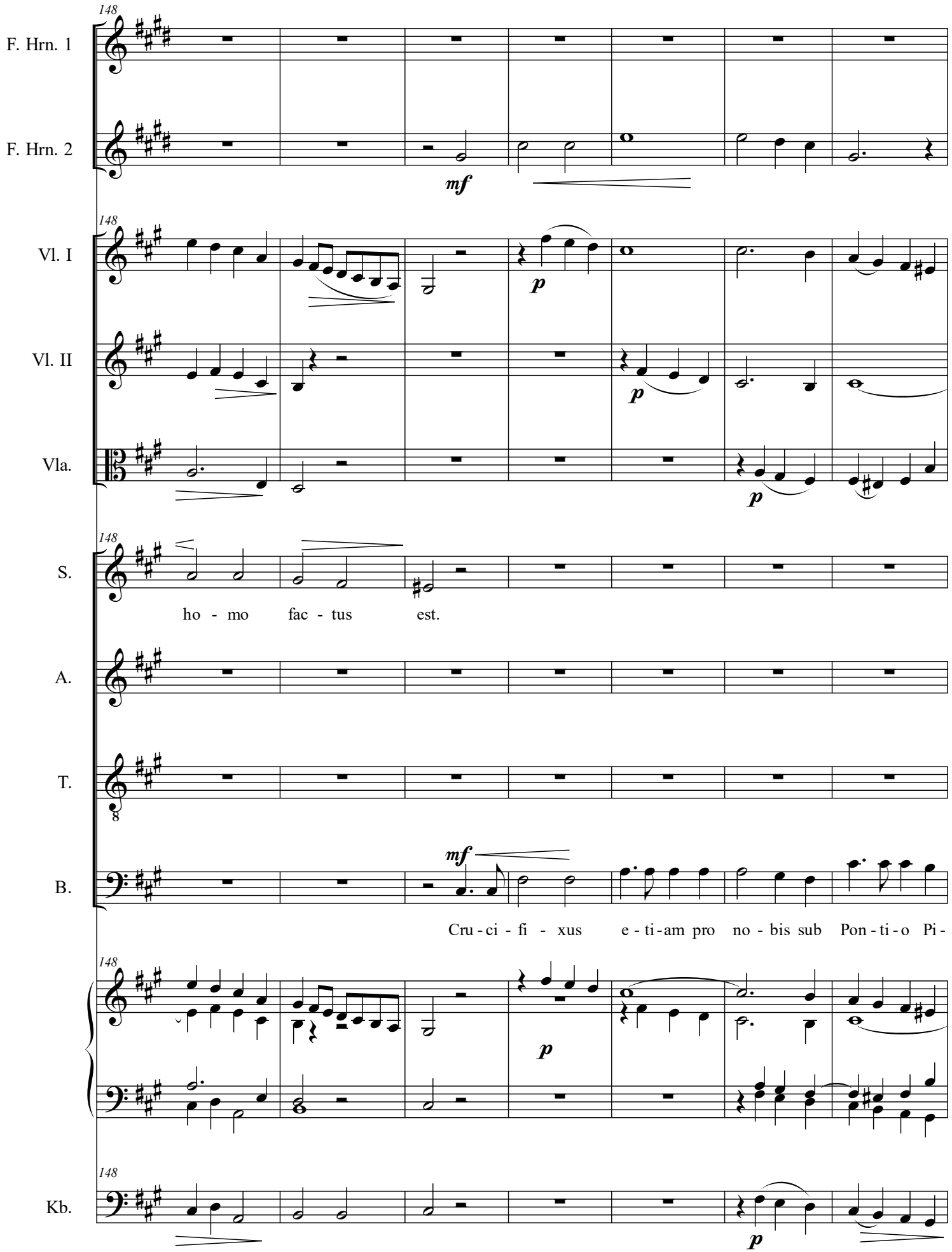
148
F. Hrn. 1
F. Hrn. 2
mf
Vl. I
Vl. II
Vla.
p
S.
ho - mo fac - tus est.
A.
T.
B.
mf
Cru - ci - fi - xus e - ti - am pro no - bis sub Pon - ti - o Pi -
Kb.

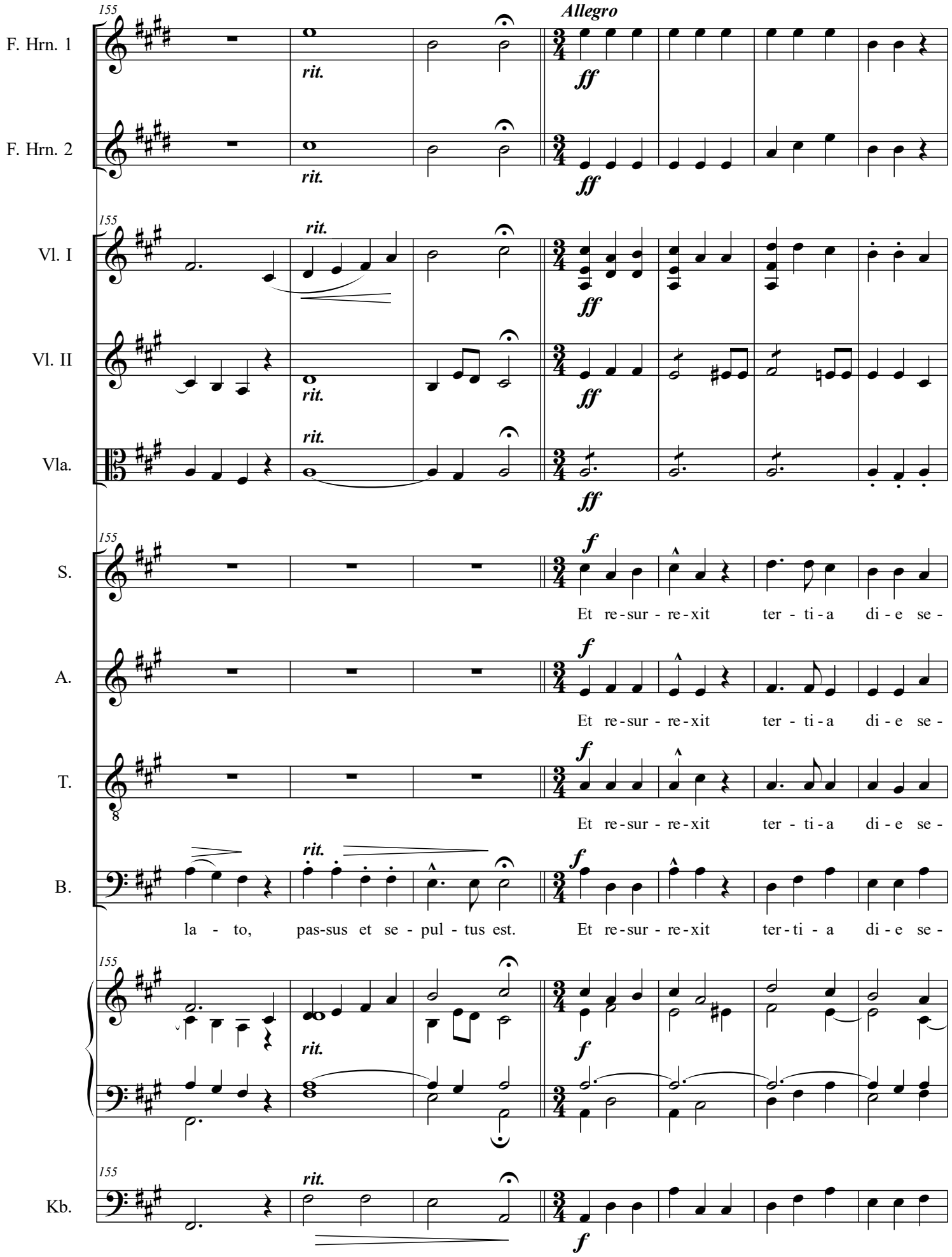
155
Allegro
F. Hrn. 1
rit.
ff
F. Hrn. 2
rit.
ff
Vl. I
rit.
ff
Vl. II
rit.
ff
Vla.
rit.
ff
S.
f
Et re-sur-re-xit ter-ti-a di-e se-
A.
f
Et re-sur-re-xit ter-ti-a di-e se-
T.
f
Et re-sur-re-xit ter-ti-a di-e se-
B.
rit.
f
la-to, pas-sus et se-pul-tus est. Et re-sur-re-xit ter-ti-a di-e se-
rit.
f
Kb.
rit.
f

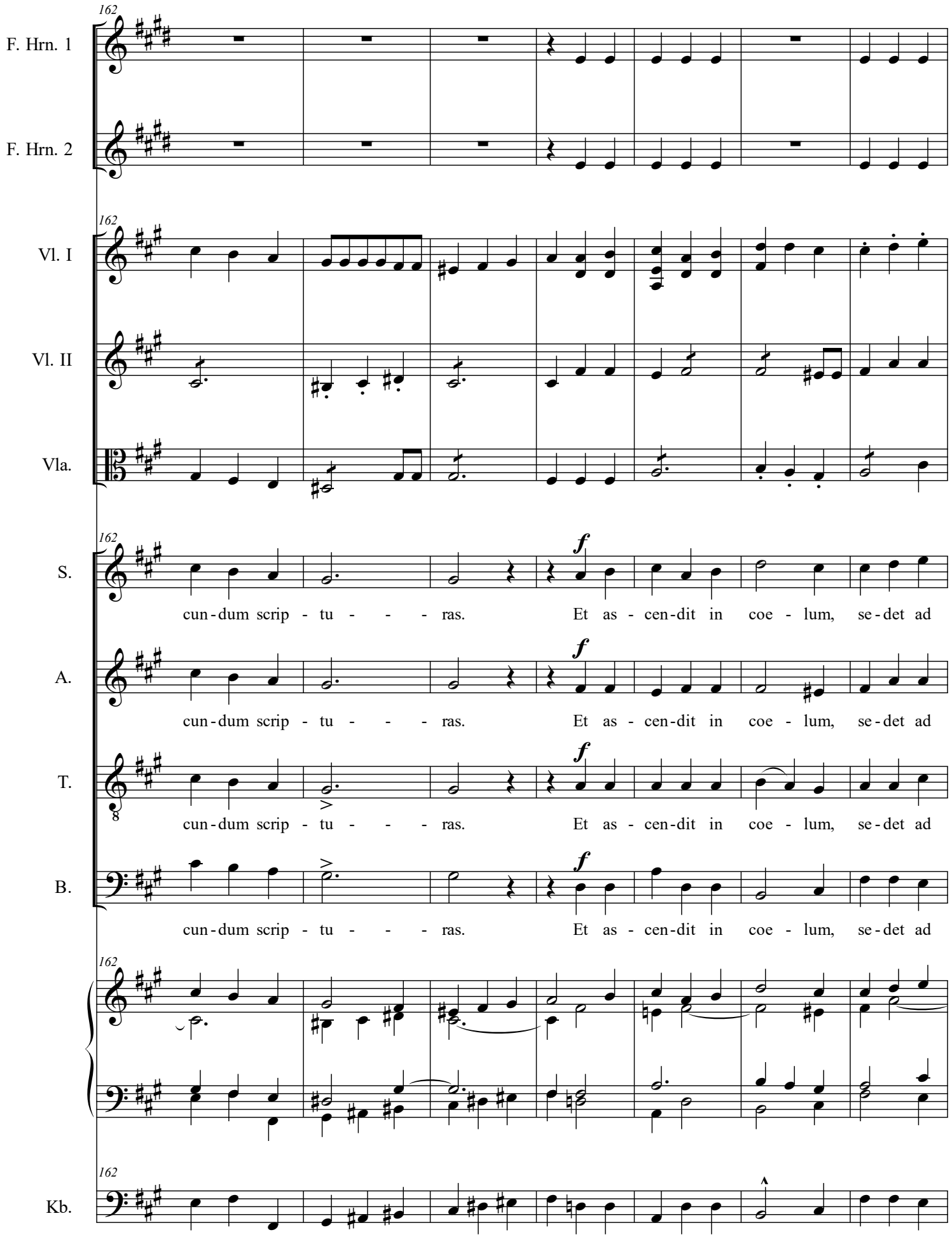
162
F. Hrn. 1
F. Hrn. 2
Vl. I
Vl. II
Vla.
S.
A.
T.
B.
Kb.
f
cun - dum scrip - tu - - - ras. Et as - cen - dit in coe - lum, se - det ad

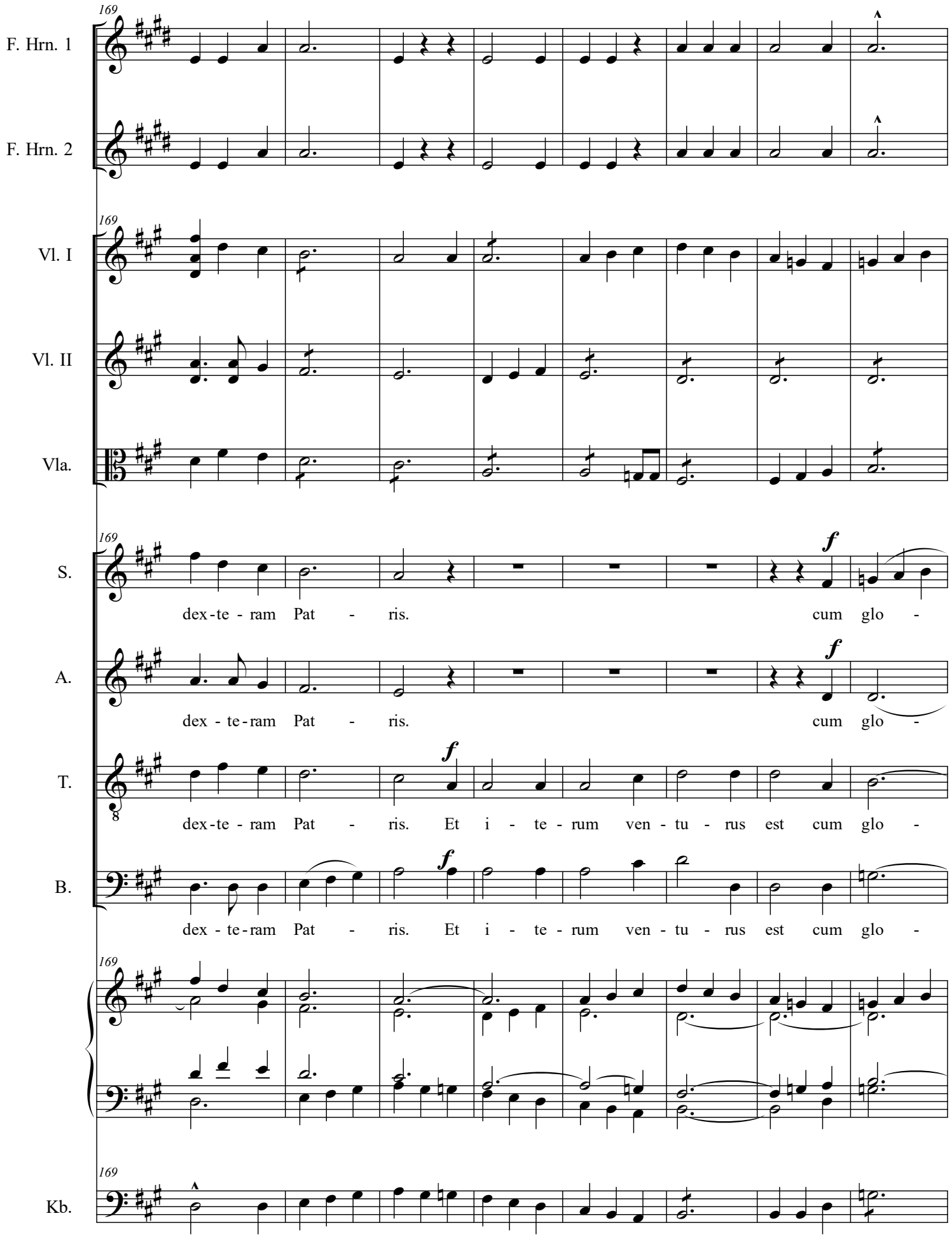
169
F. Hrn. 1
F. Hrn. 2
Vl. I
Vl. II
Vla.
S.
dex-te - ram Pat - ris. cum glo -
A.
dex - te-ram Pat - ris. cum glo -
T.
dex-te - ram Pat - ris. Et i - te - rum ven - tu - rus est cum glo -
B.
dex - te-ram Pat - ris. Et i - te - rum ven - tu - rus est cum glo -
Kb.

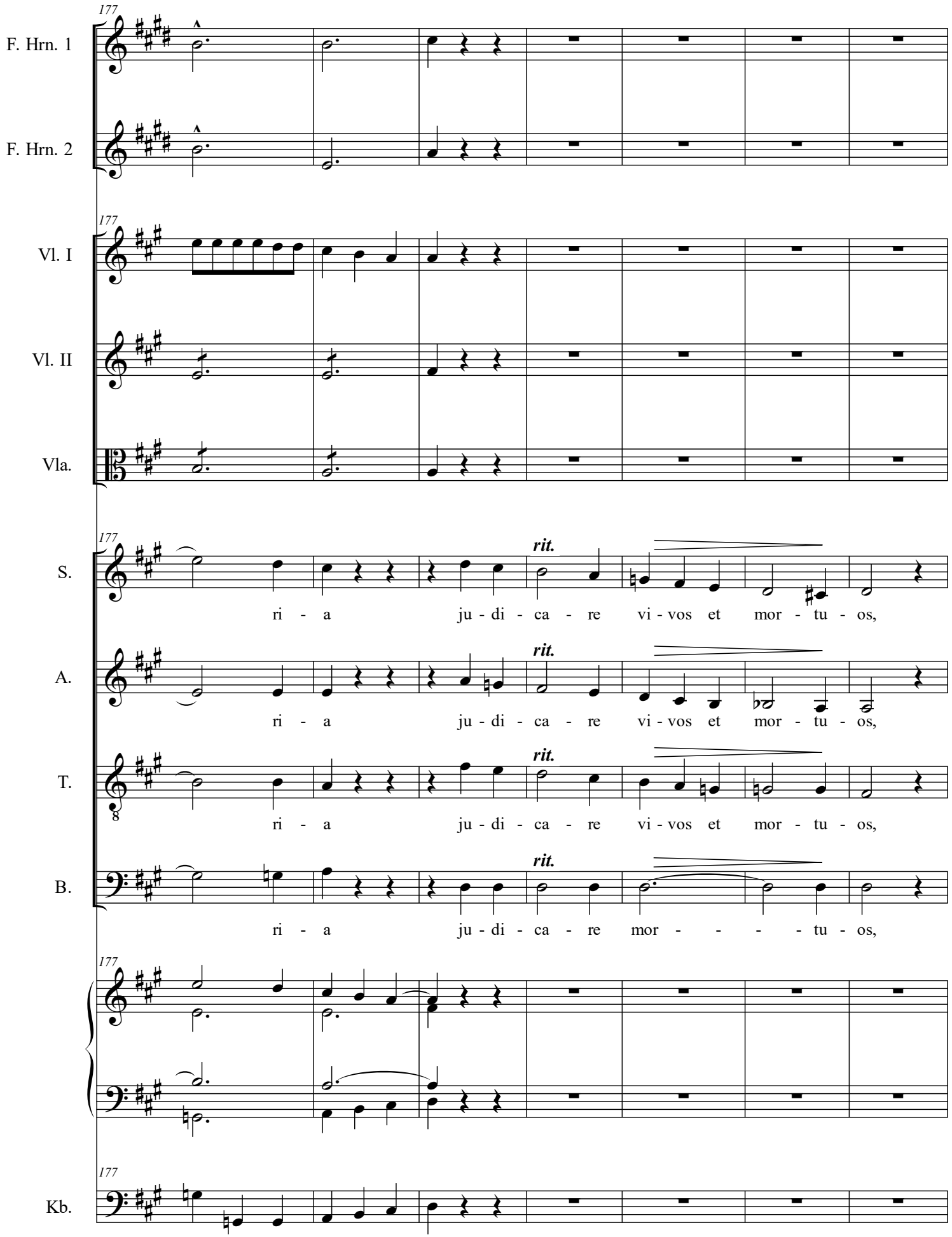
177
F. Hrn. 1
F. Hrn. 2
Vl. I
Vl. II
Vla.
S.
A.
T.
B.
Kb.
rit.
ri - a ju - di - ca - re vi - vos et mor - tu - os,
ri - a ju - di - ca - re vi - vos et mor - tu - os,
ri - a ju - di - ca - re vi - vos et mor - tu - os,
ri - a ju - di - ca - re mor - - - - tu - os,

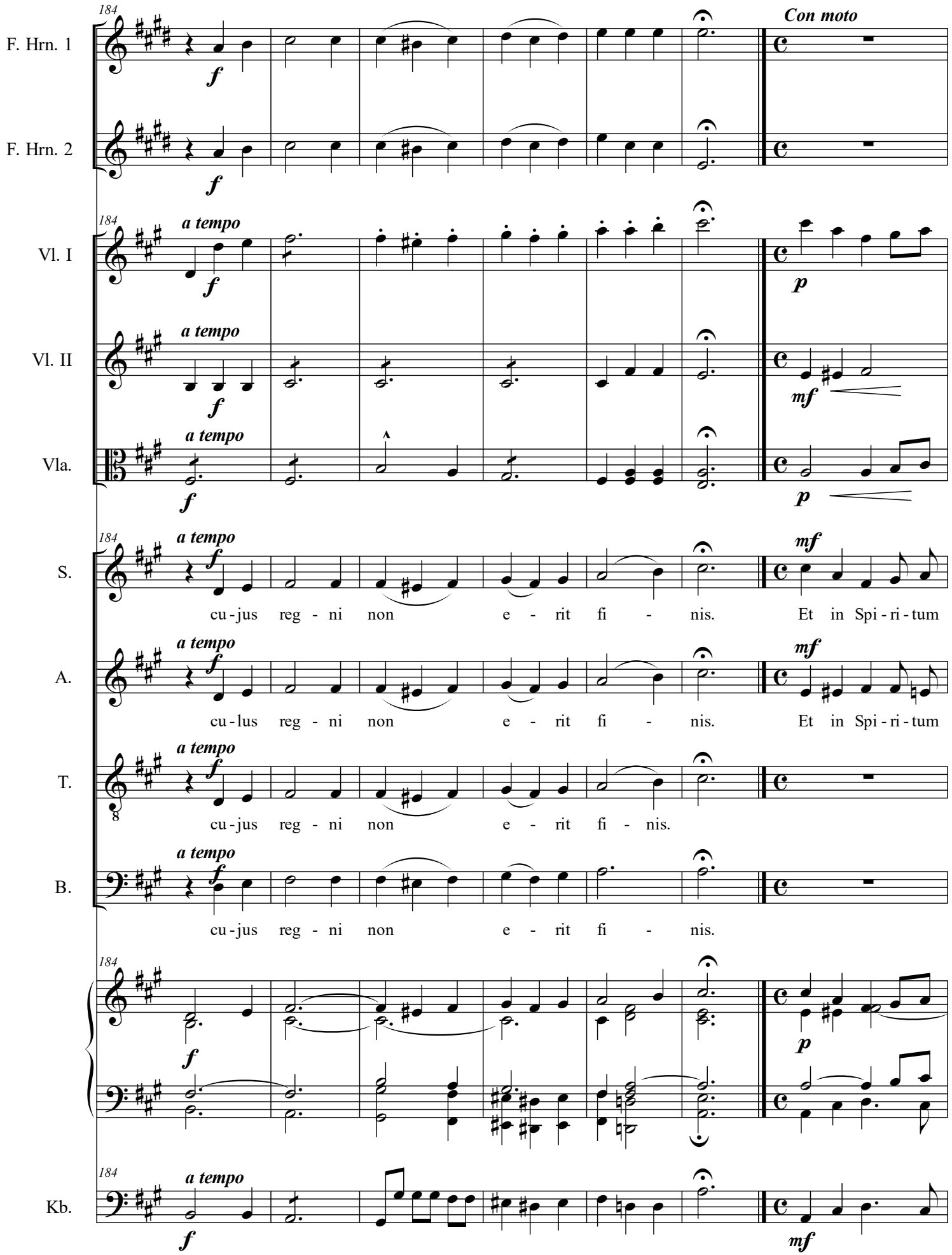
184
F. Hrn. 1
f
Con moto
F. Hrn. 2
f
184
a tempo
Vl. I
f
p
Vl. II
a tempo
f
mf
Vla.
a tempo
f
p
184
a tempo
S.
f
mf
cu - jus reg - ni non e - rit fi - nis. Et in Spi - ri - tum
A.
a tempo
f
mf
cu - lus reg - ni non e - rit fi - nis. Et in Spi - ri - tum
T.
a tempo
f
cu - jus reg - ni non e - rit fi - nis.
B.
a tempo
f
cu - jus reg - ni non e - rit fi - nis.
184
f
p
184
Kb.
a tempo
f
mf

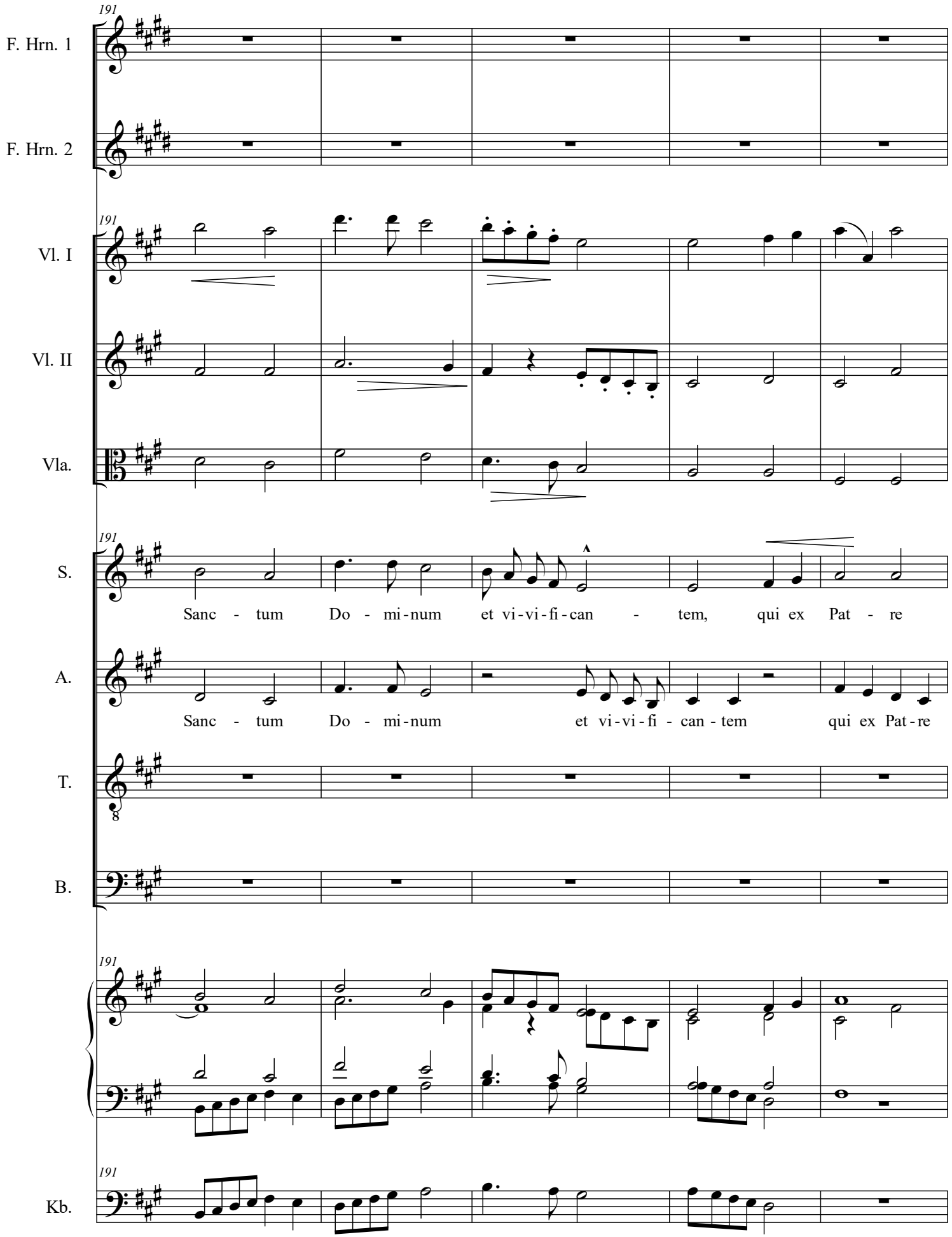
191
F. Hrn. 1
F. Hrn. 2
Vl. I
Vl. II
Vla.
S.
Sanc - tum Do - mi-num et vi-vi-fi-can - tem, qui ex Pat - re
A.
Sanc - tum Do - mi-num et vi-vi-fi - can - tem qui ex Pat-re
T.
B.
Kb.

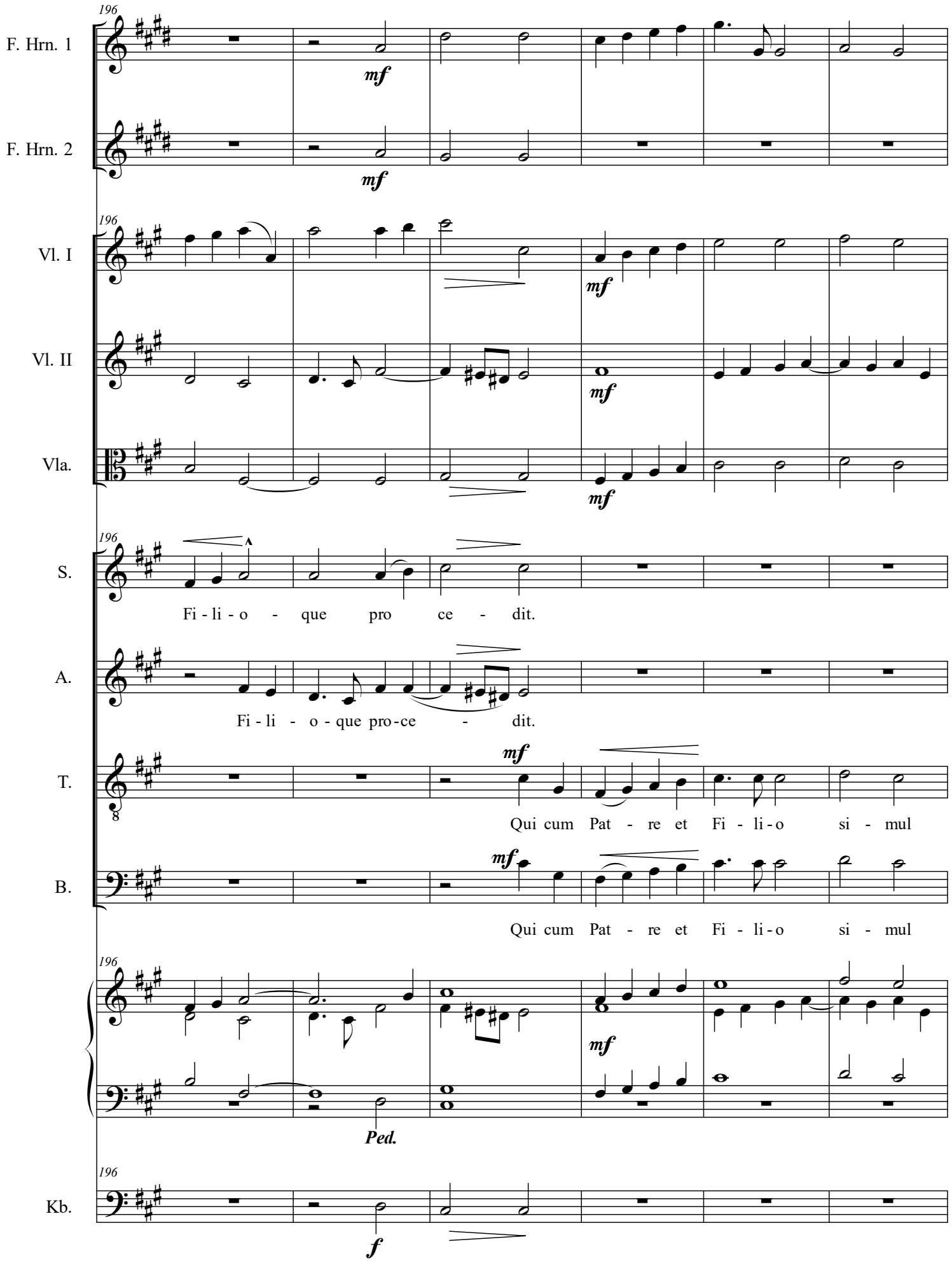
196
F. Hrn. 1
mf
F. Hrn. 2
mf
Vl. I
mf
Vl. II
mf
Vla.
mf
S.
Fi - li - o - que pro ce - dit.
A.
Fi - li - o - que pro - ce - dit.
T.
mf
Qui cum Pat - re et Fi - li - o si - mul
B.
mf
Qui cum Pat - re et Fi - li - o si - mul
mf
Ped.
Kb.
f

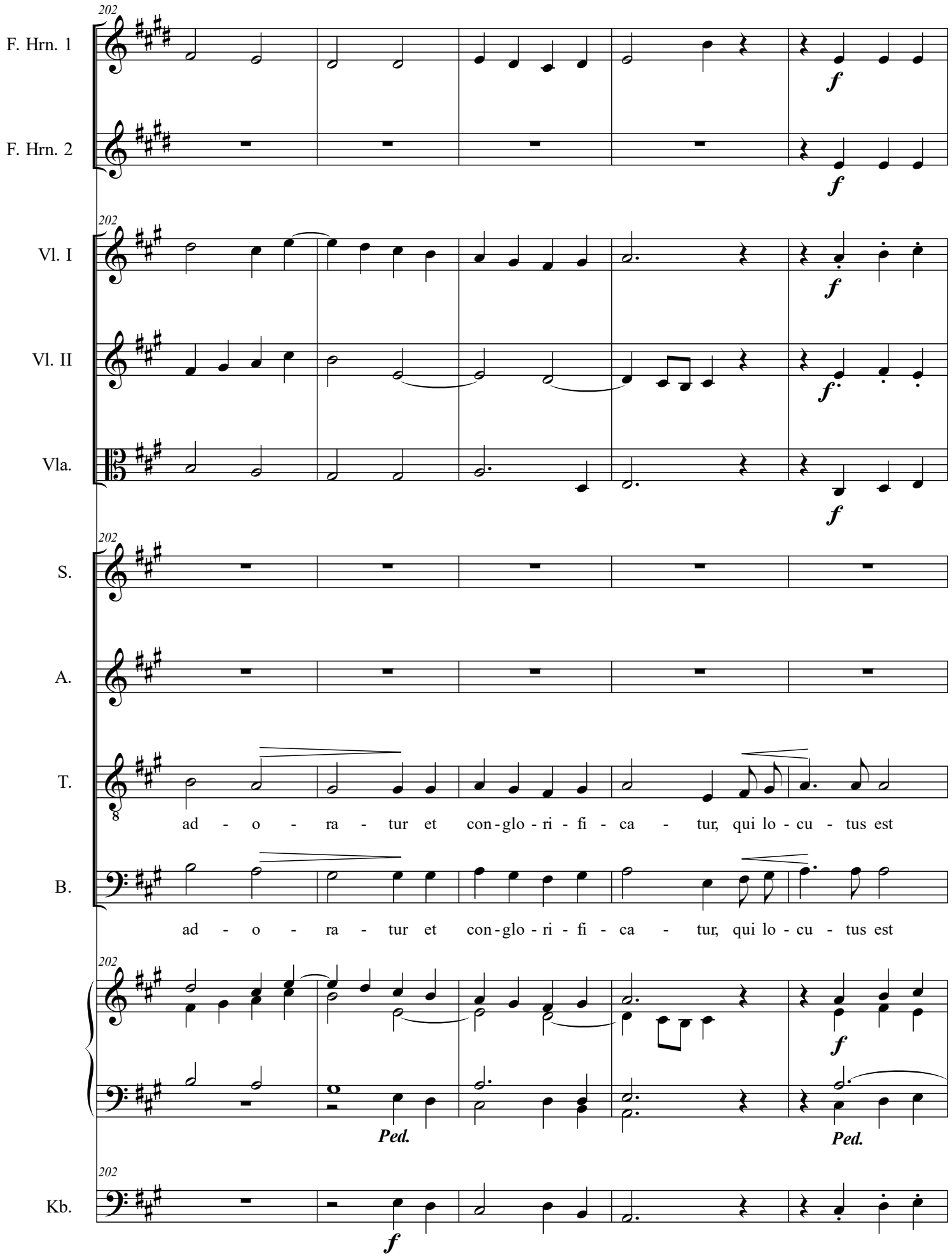
202
F. Hrn. 1
F. Hrn. 2
Vl. I
Vl. II
Vla.
S.
A.
T.
ad - o - ra - tur et con - glo - ri - fi - ca - tur, qui lo - cu - tus est
B.
ad - o - ra - tur et con - glo - ri - fi - ca - tur, qui lo - cu - tus est
Ped.
Ped.
Kb.
f

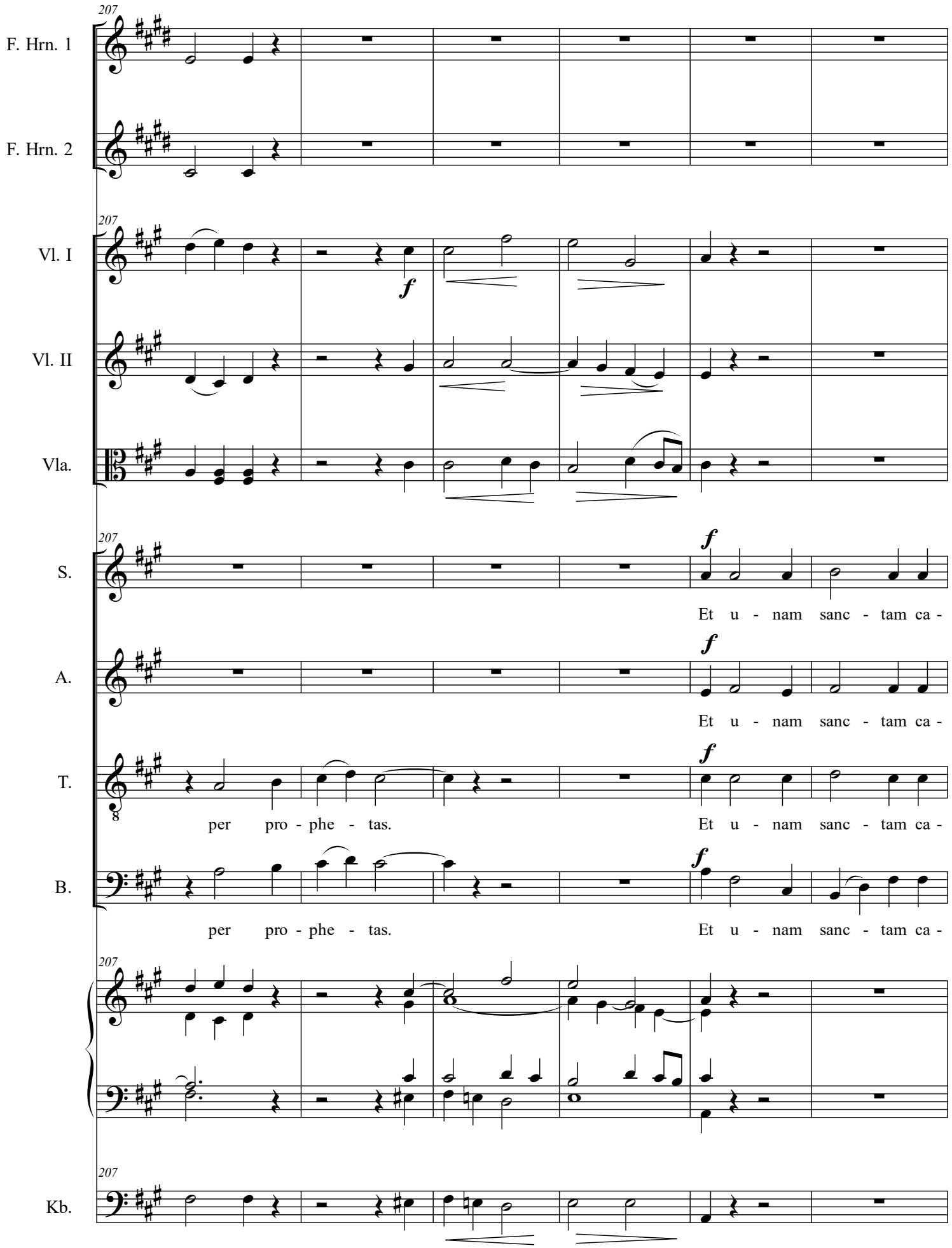
207
F. Hrn. 1
F. Hrn. 2
Vl. I
Vl. II
Vla.
S.
A.
T.
B.
Kb.
f
Et u - nam sanc - tam ca -
per pro - phe - tas.

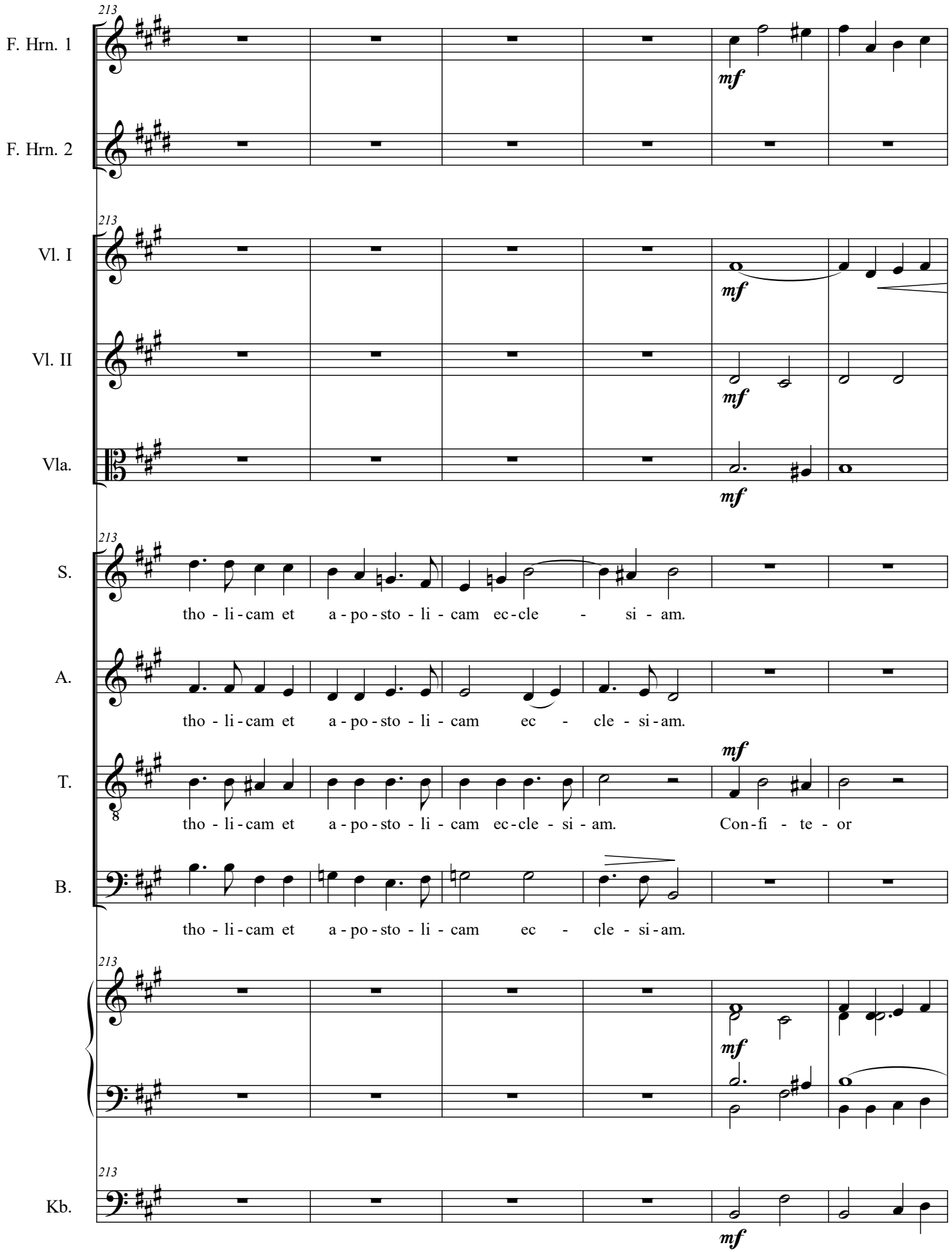
213
F. Hrn. 1
mf
F. Hrn. 2
Vl. I
mf
Vl. II
mf
Vla.
mf
S.
tho - li - cam et a - po - sto - li - cam ec - cle - si - am.
A.
tho - li - cam et a - po - sto - li - cam ec - cle - si - am.
T.
mf
tho - li - cam et a - po - sto - li - cam ec - cle - si - am. Con - fi - te - or
B.
tho - li - cam et a - po - sto - li - cam ec - cle - si - am.
mf
Kb.
mf

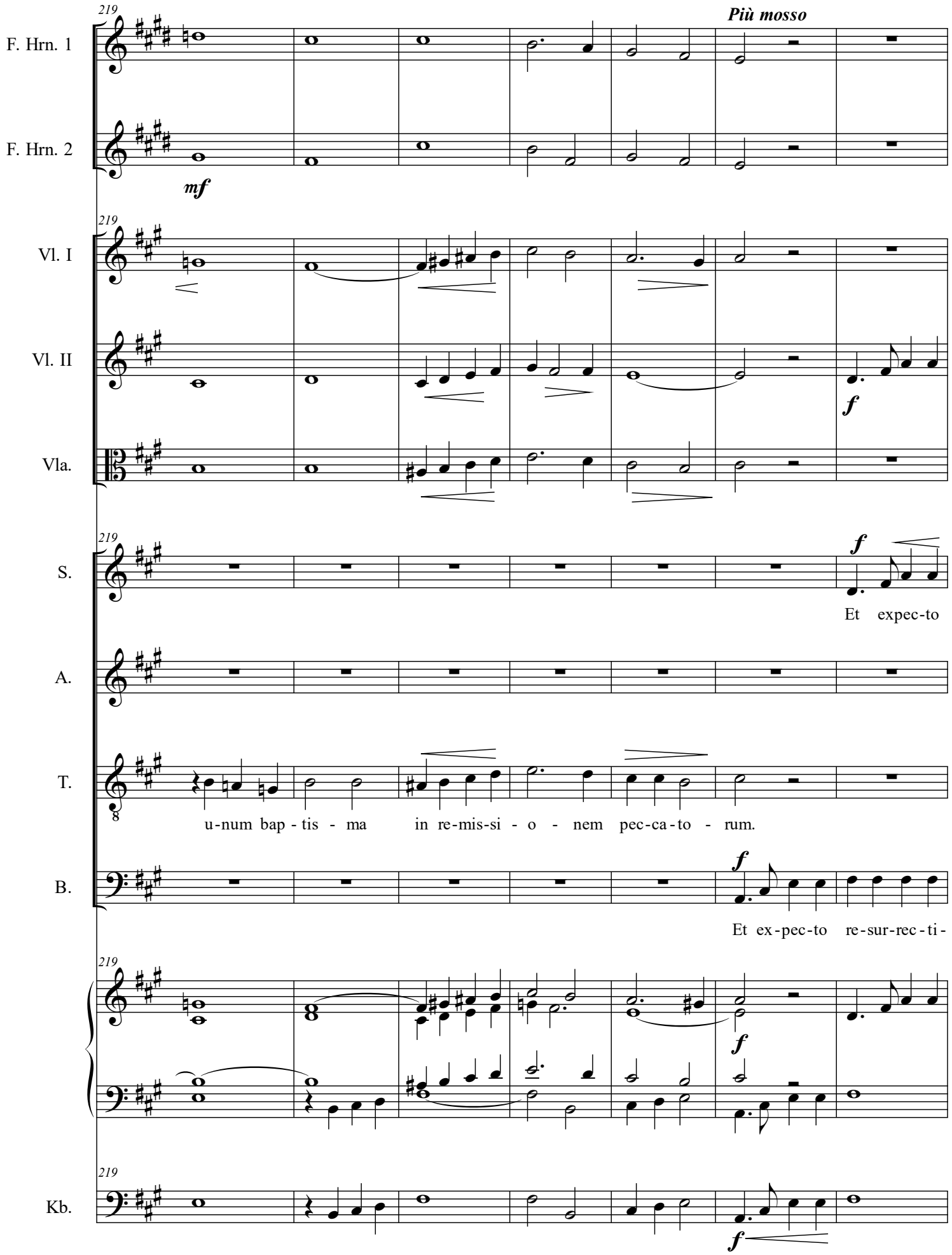
219
Più mosso
F. Hrn. 1
F. Hrn. 2
mf
Vl. I
Vl. II
f
Vla.
S.
f
Et expec-to
A.
T.
u-num bap-tis-ma in re-mis-si-o-nem pec-ca-to-rum.
B.
f
Et ex-pec-to re-sur-rec-ti-
f
Kb.
f

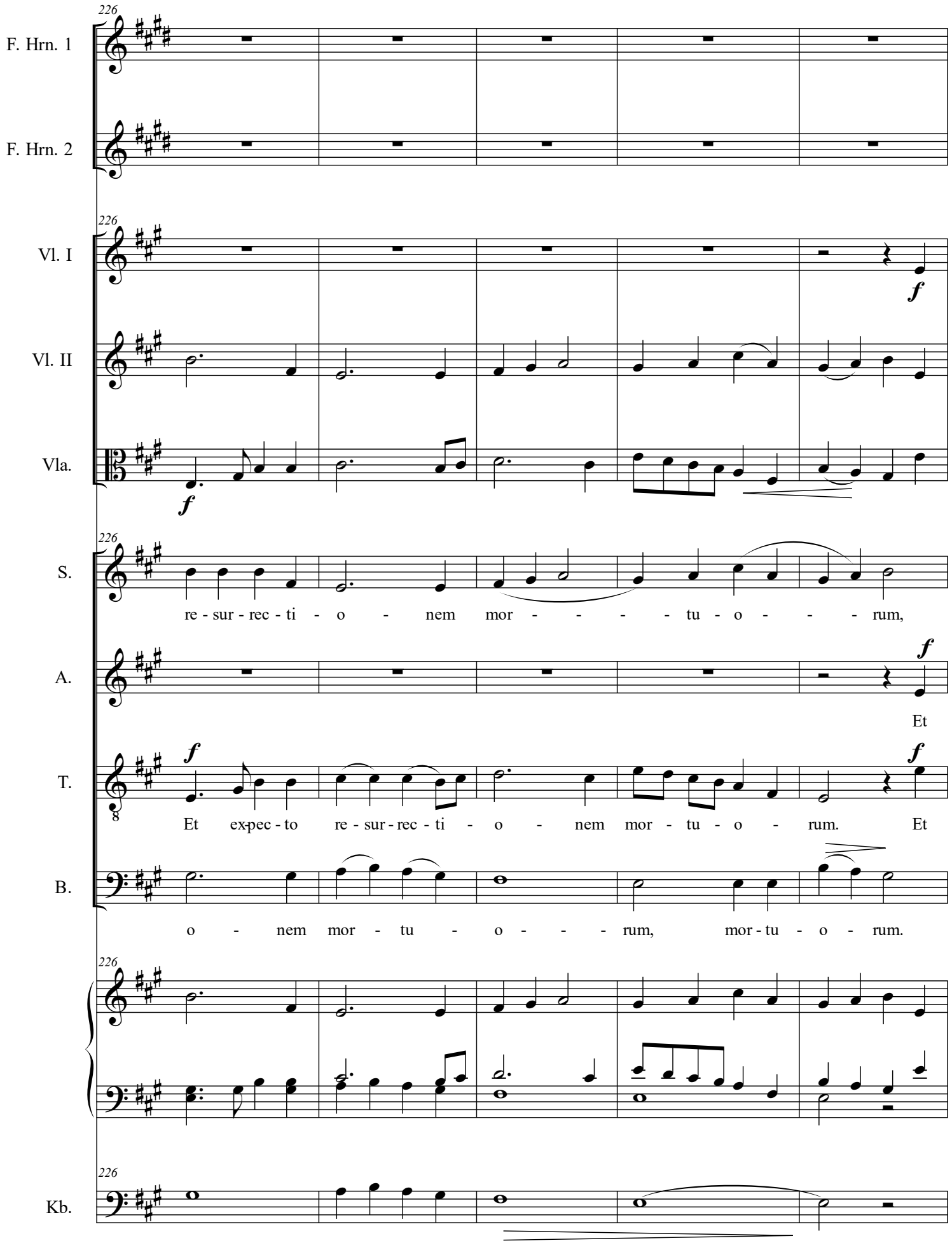
226
F. Hrn. 1
F. Hrn. 2
Vl. I
Vl. II
Vla.
S.
re - sur - rec - ti - o - nem mor - - - - tu - o - - - rum,
A.
Et
T.
Et ex-pec - to re - sur - rec - ti - o - nem mor - tu - o - rum. Et
B.
o - nem mor - tu - o - - - rum, mor - tu - o - rum.
Kb.

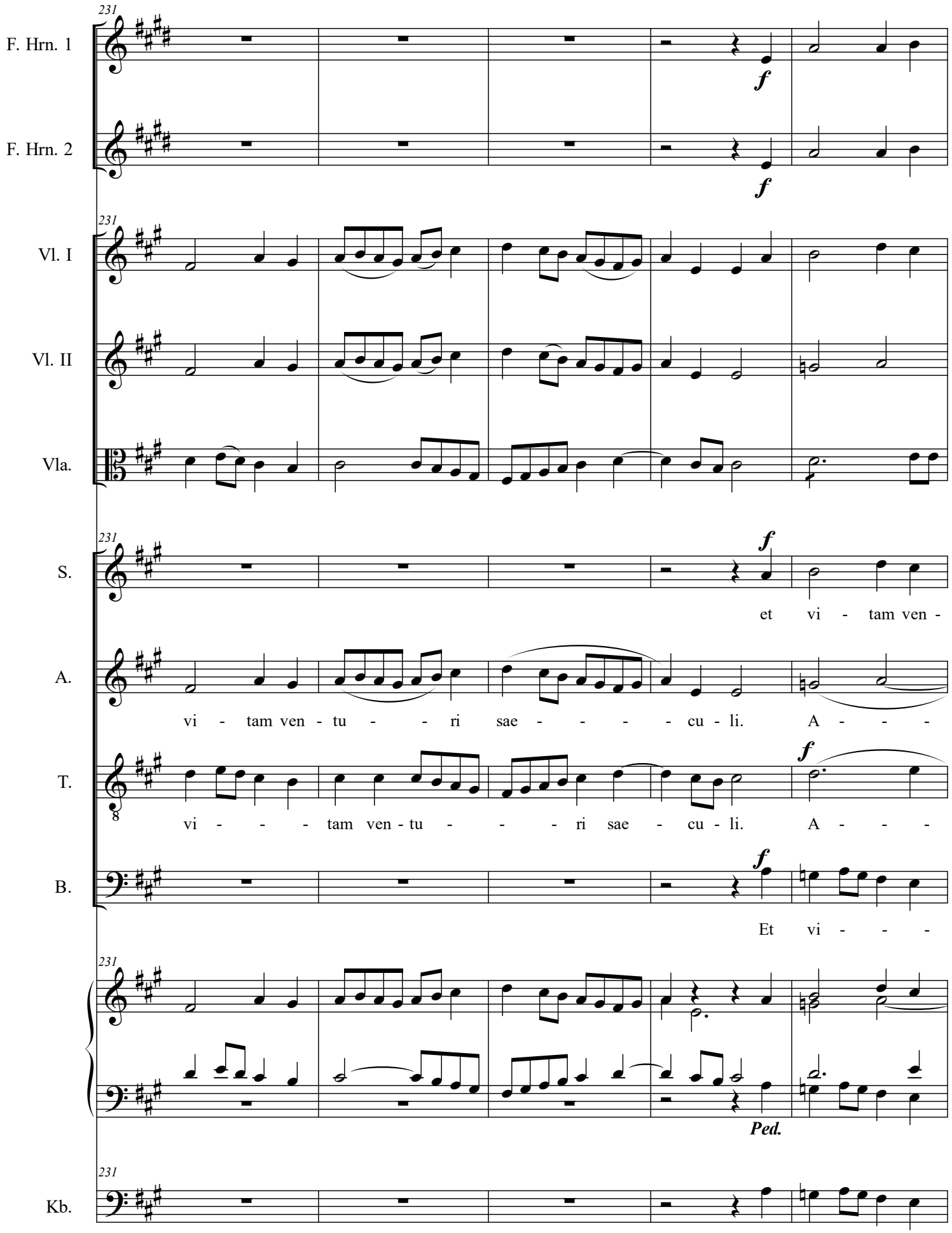
231
F. Hrn. 1
f
F. Hrn. 2
f
Vl. I
Vl. II
Vla.
S.
f
et vi - tam ven -
A.
vi - tam ven - tu - - ri sae - - - - cu - li. A - - -
T.
f
vi - - - tam ven - tu - - - ri sae - cu - li. A - - -
B.
f
Et vi - - -
Ped.
Kb.

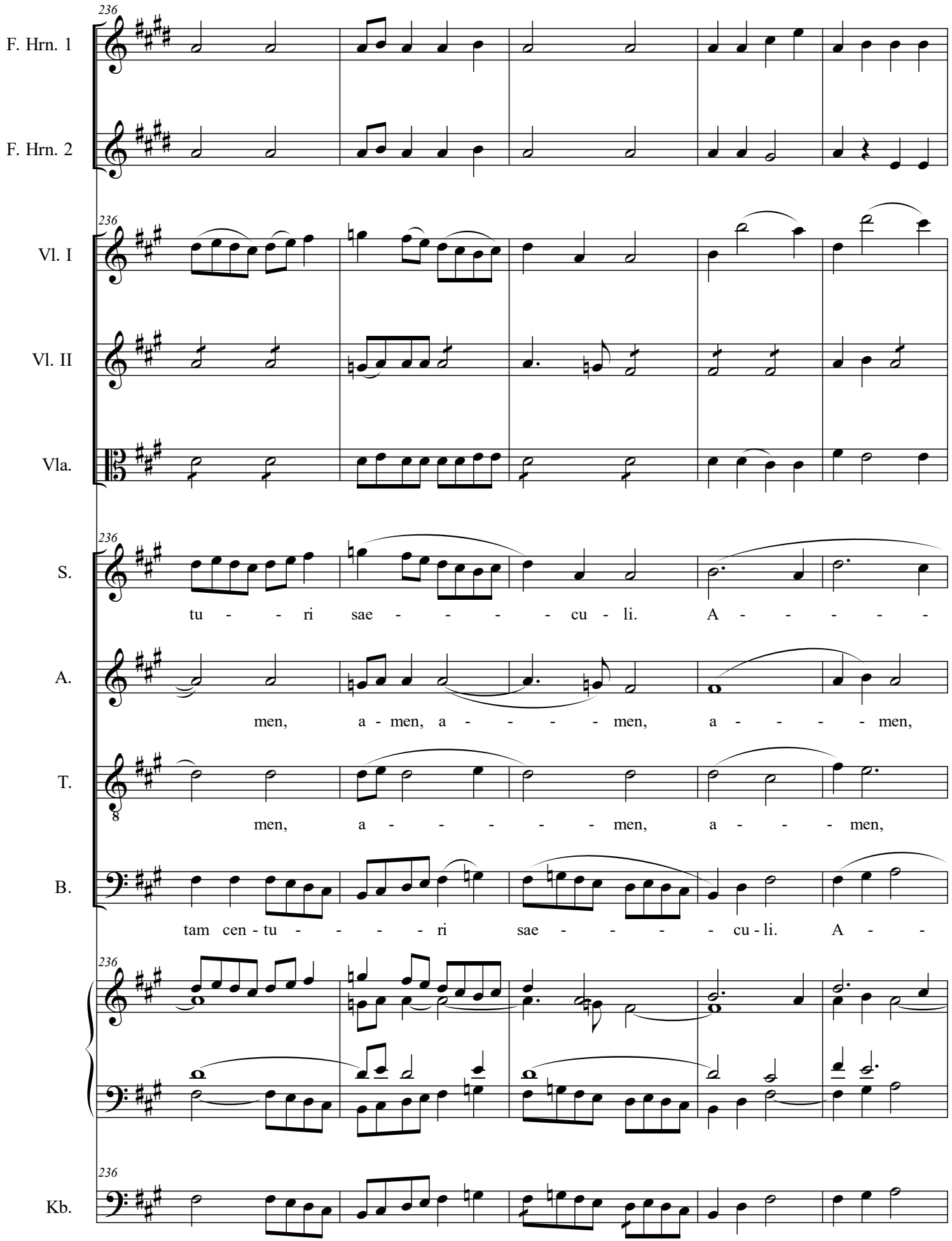
236
F. Hrn. 1
F. Hrn. 2
Vl. I
Vl. II
Vla.
S.
tu - - ri sae - - - - - cu - li. A - - - - -
A.
men, a - men, a - - - - - men, a - - - - - men,
T.
men, a - - - - - - men, a - - - - men,
B.
tam cen - tu - - - - - ri sae - - - - - cu - li. A - -
Kb.

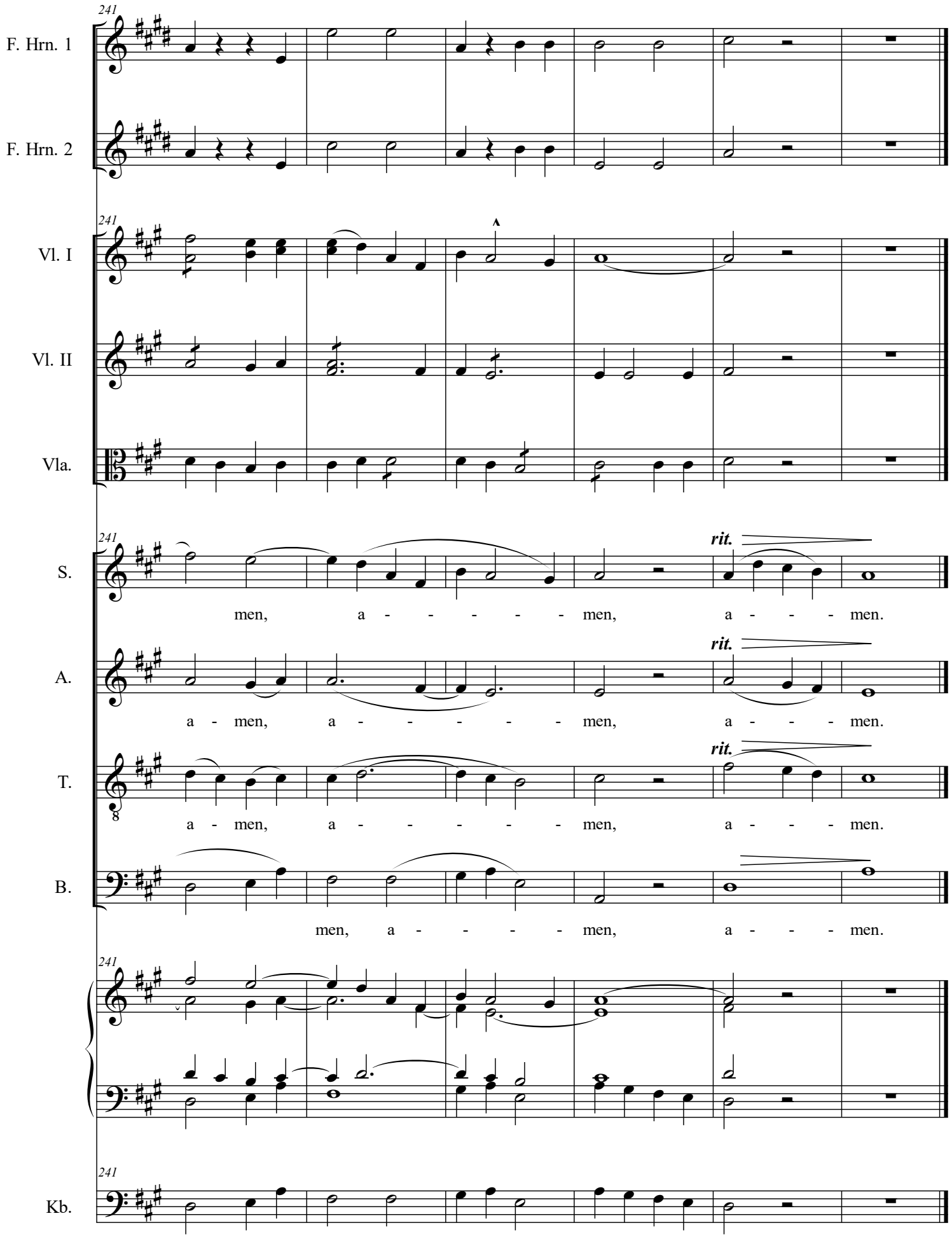
241
F. Hrn. 1
F. Hrn. 2
Vl. I
Vl. II
Vla.
S.
men, a - - - - - - men, a - - - - men.
rit.
A.
a - men, a - - - - - - men, a - - - - men.
rit.
T.
a - men, a - - - - - - men, a - - - - men.
rit.
B.
men, a - - - - - - men, a - - - - men.
Kb.

Sanctus

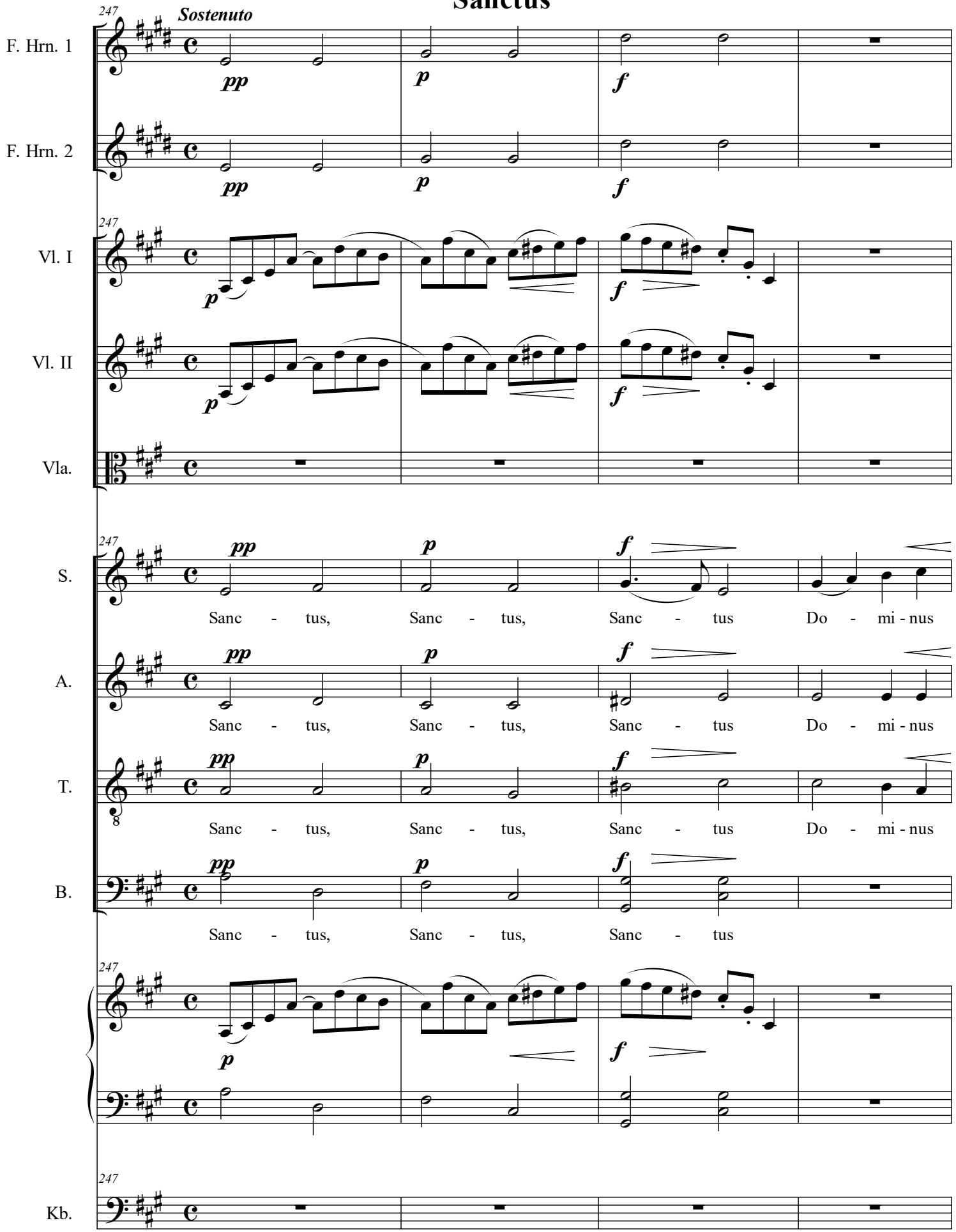
247
Sostenuto
F. Hrn. 1
pp
p
f
F. Hrn. 2
Vl. I
Vl. II
Vla.
S.
Sanc - tus, Sanc - tus, Sanc - tus Do - mi - nus
A.
Sanc - tus, Sanc - tus, Sanc - tus Do - mi - nus
T.
Sanc - tus, Sanc - tus, Sanc - tus Do - mi - nus
B.
Sanc - tus, Sanc - tus, Sanc - tus
Kb.

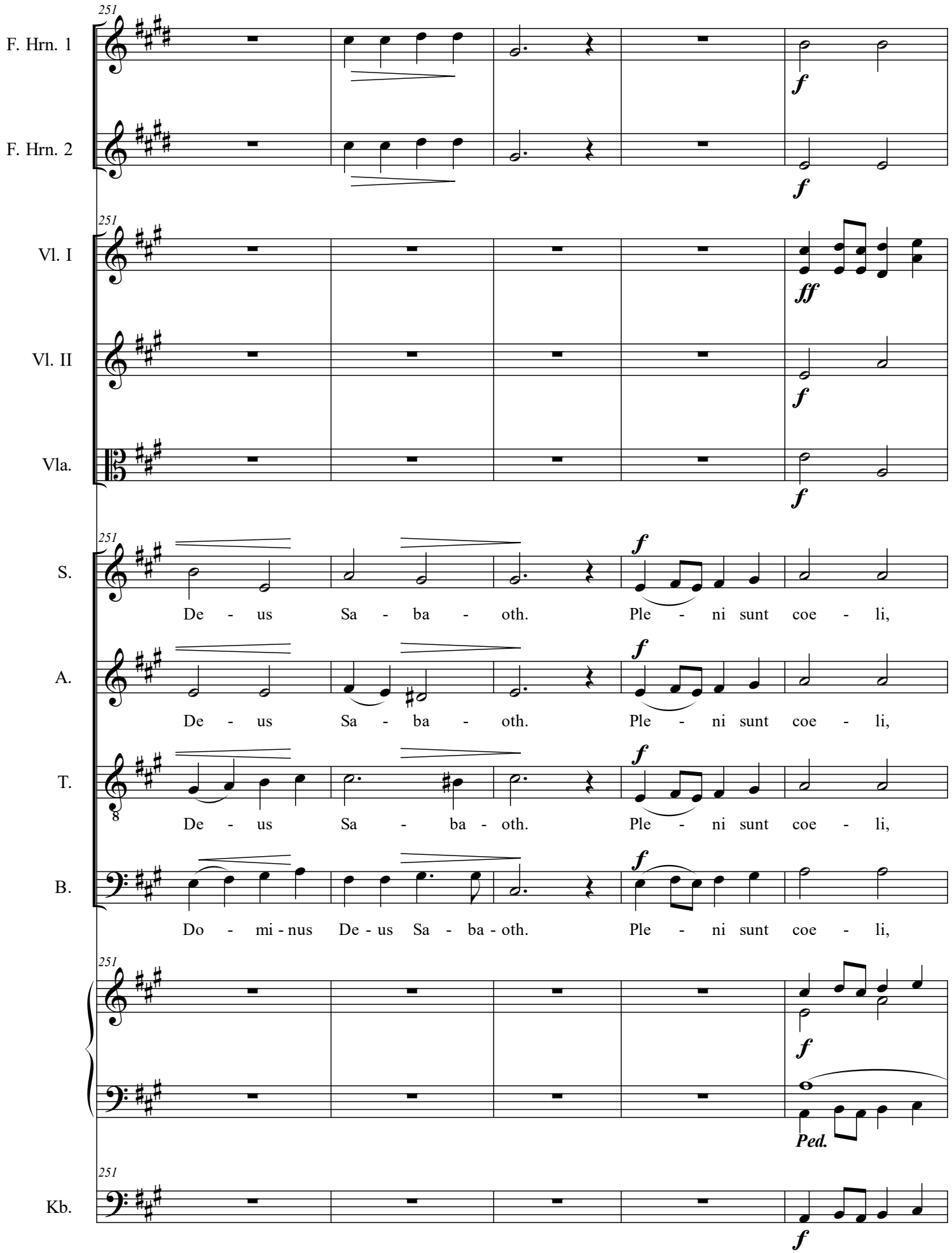
251
F. Hrn. 1
F. Hrn. 2
Vl. I
Vl. II
Vla.
S.
A.
T.
B.
Kb.
Ped.
De - us Sa - ba - oth. Ple - ni sunt coe - li,
De - us Sa - ba - oth. Ple - ni sunt coe - li,
De - us Sa - ba - oth. Ple - ni sunt coe - li,
Do - mi - nus De - us Sa - ba - oth. Ple - ni sunt coe - li,

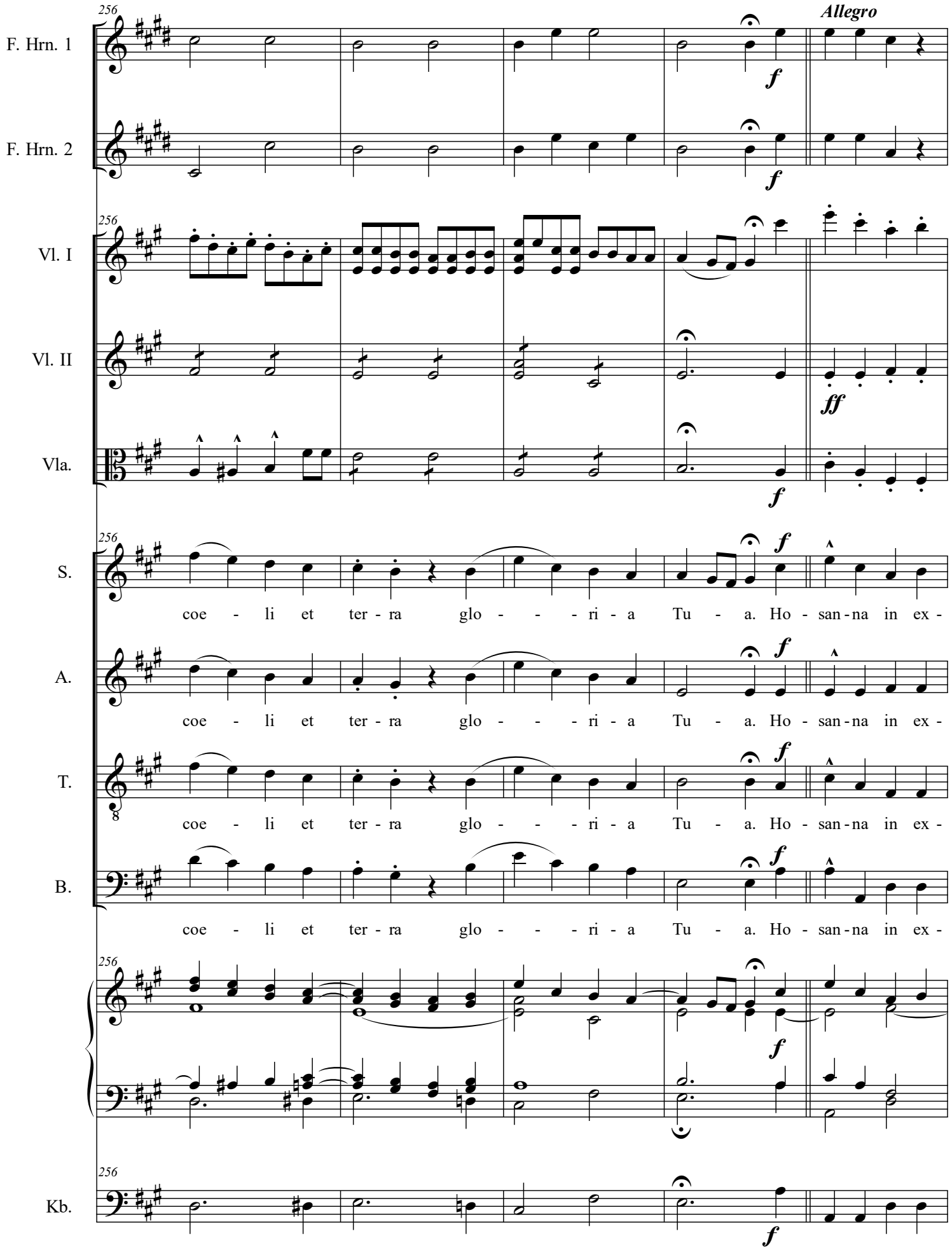
Allegro
F. Hrn. 1
F. Hrn. 2
Vl. I
Vl. II
Vla.
S.
A.
T.
B.
Kb.
coe - li et ter - ra glo - - - ri - a Tu - a. Ho - san - na in ex -
coe - li et ter - ra glo - - - ri - a Tu - a. Ho - san - na in ex -
coe - li et ter - ra glo - - - ri - a Tu - a. Ho - san - na in ex -
coe - li et ter - ra glo - - - ri - a Tu - a. Ho - san - na in ex -

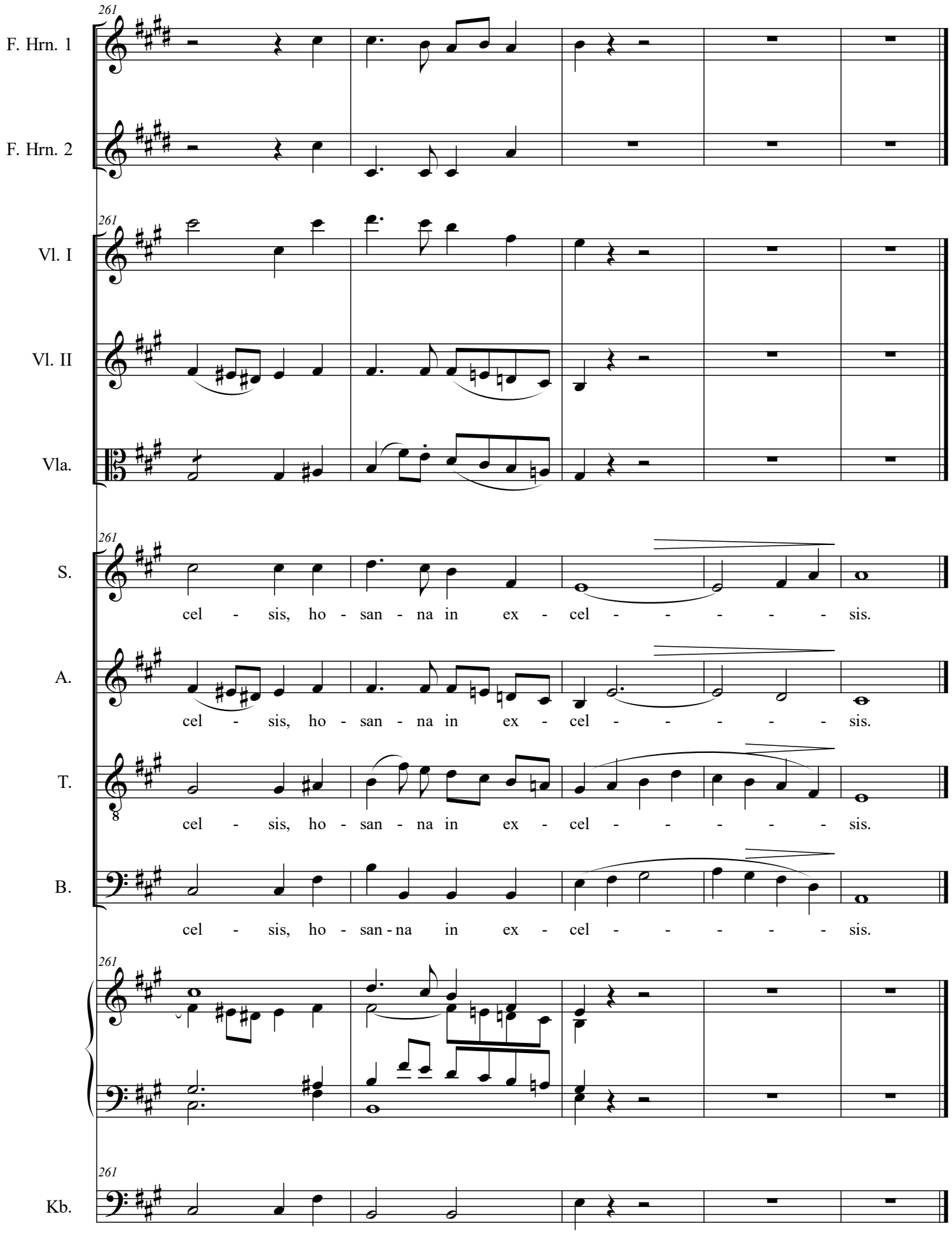
261
F. Hrn. 1
F. Hrn. 2
Vl. I
Vl. II
Vla.
S.
cel - sis, ho - san - na in ex - cel - - - - - sis.
A.
cel - sis, ho - san - na in ex - cel - - - - - sis.
T.
cel - sis, ho - san - na in ex - cel - - - - - sis.
B.
cel - sis, ho - san - na in ex - cel - - - - - sis.
Kb.

Benedictus

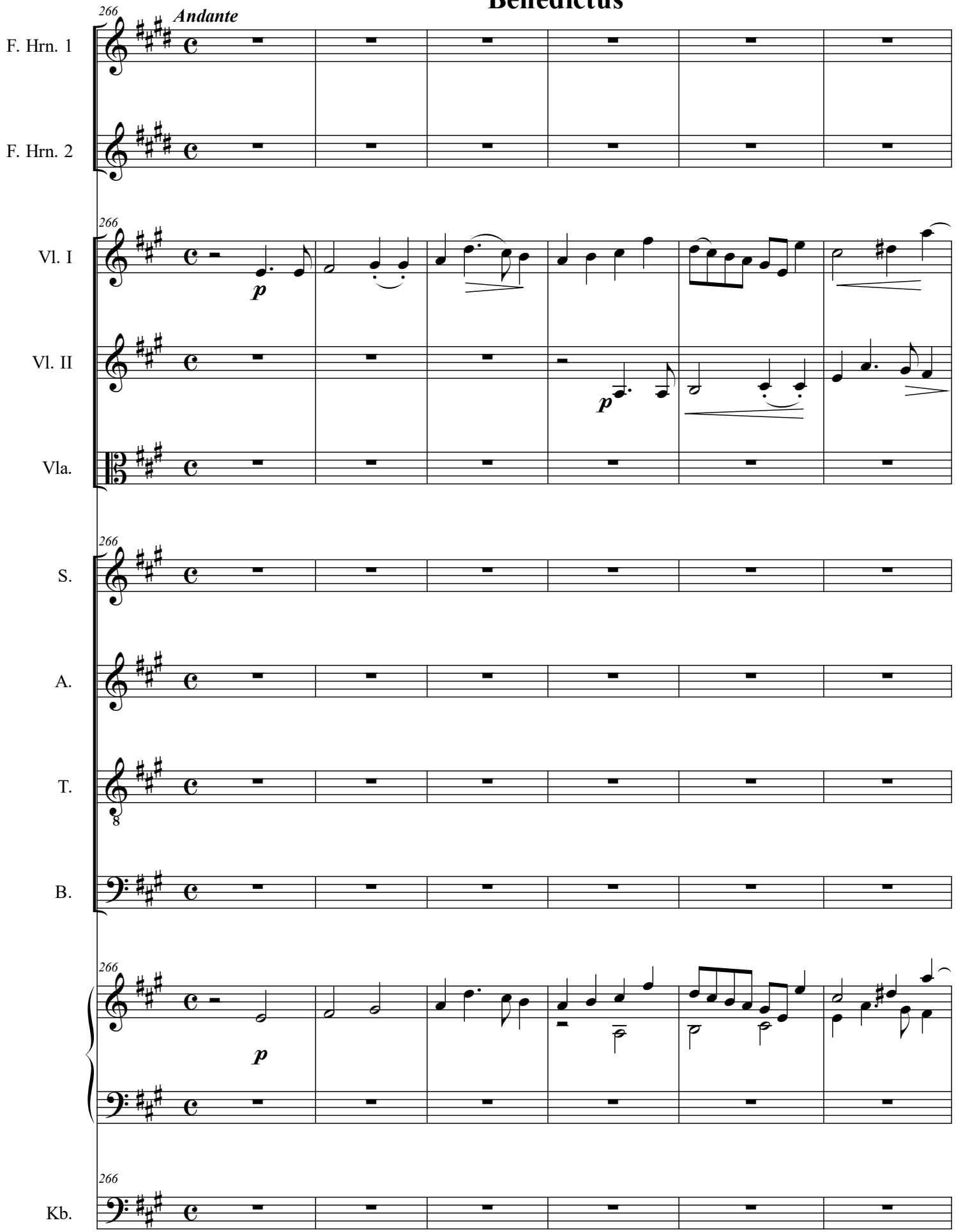

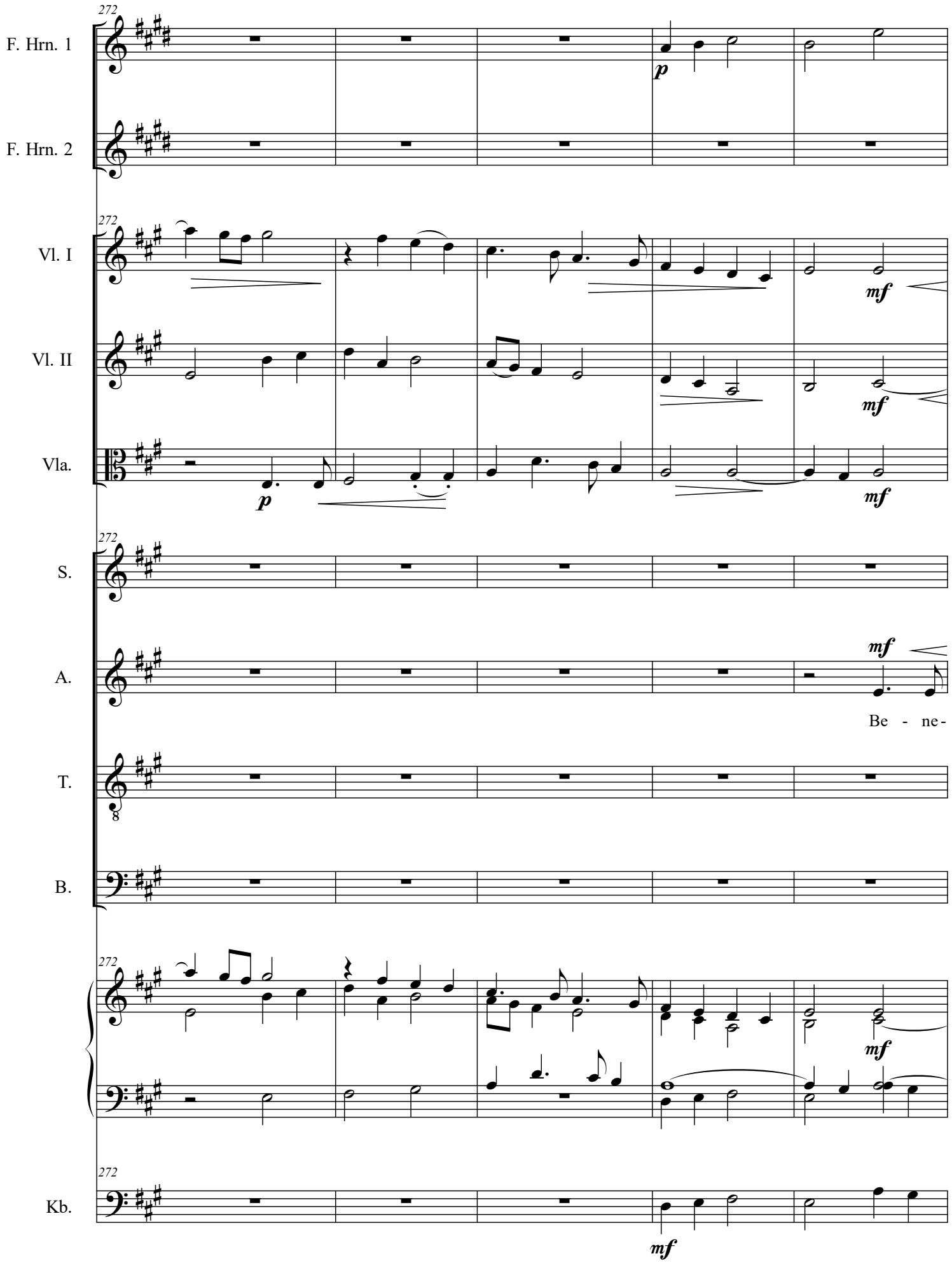
272
F. Hrn. 1
p
F. Hrn. 2
Vl. I
mf
Vl. II
mf
Vla.
p
mf
S.
A.
mf
Be - ne-
T.
B.
mf
Kb.
mf

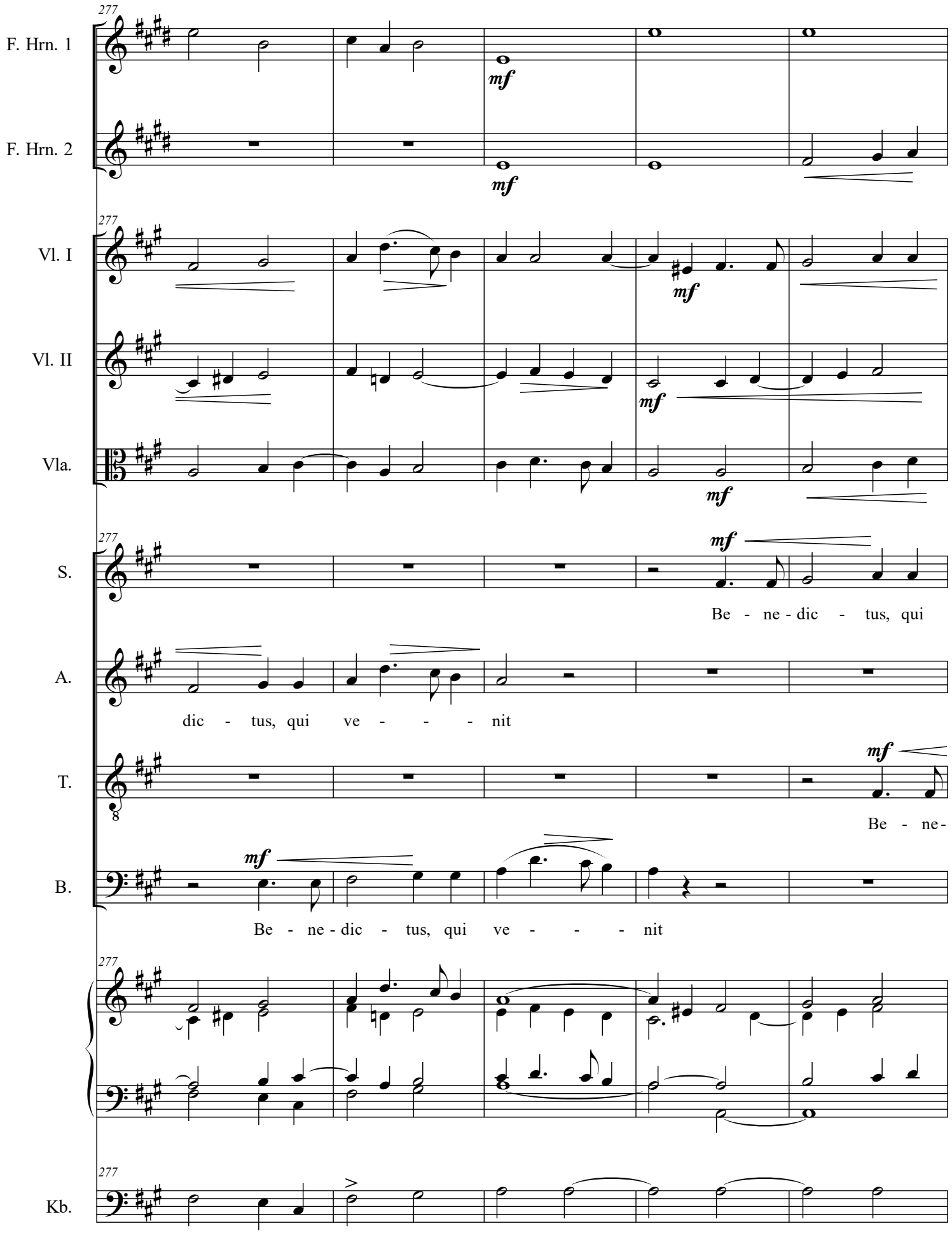
277
F. Hrn. 1
mf
F. Hrn. 2
mf
Vl. I
mf
Vl. II
mf
Vla.
mf
S.
mf
Be - ne - dic - tus, qui
A.
dic - tus, qui ve - - - nit
T.
mf
Be - ne -
B.
mf
Be - ne - dic - tus, qui ve - - - nit
Kb.

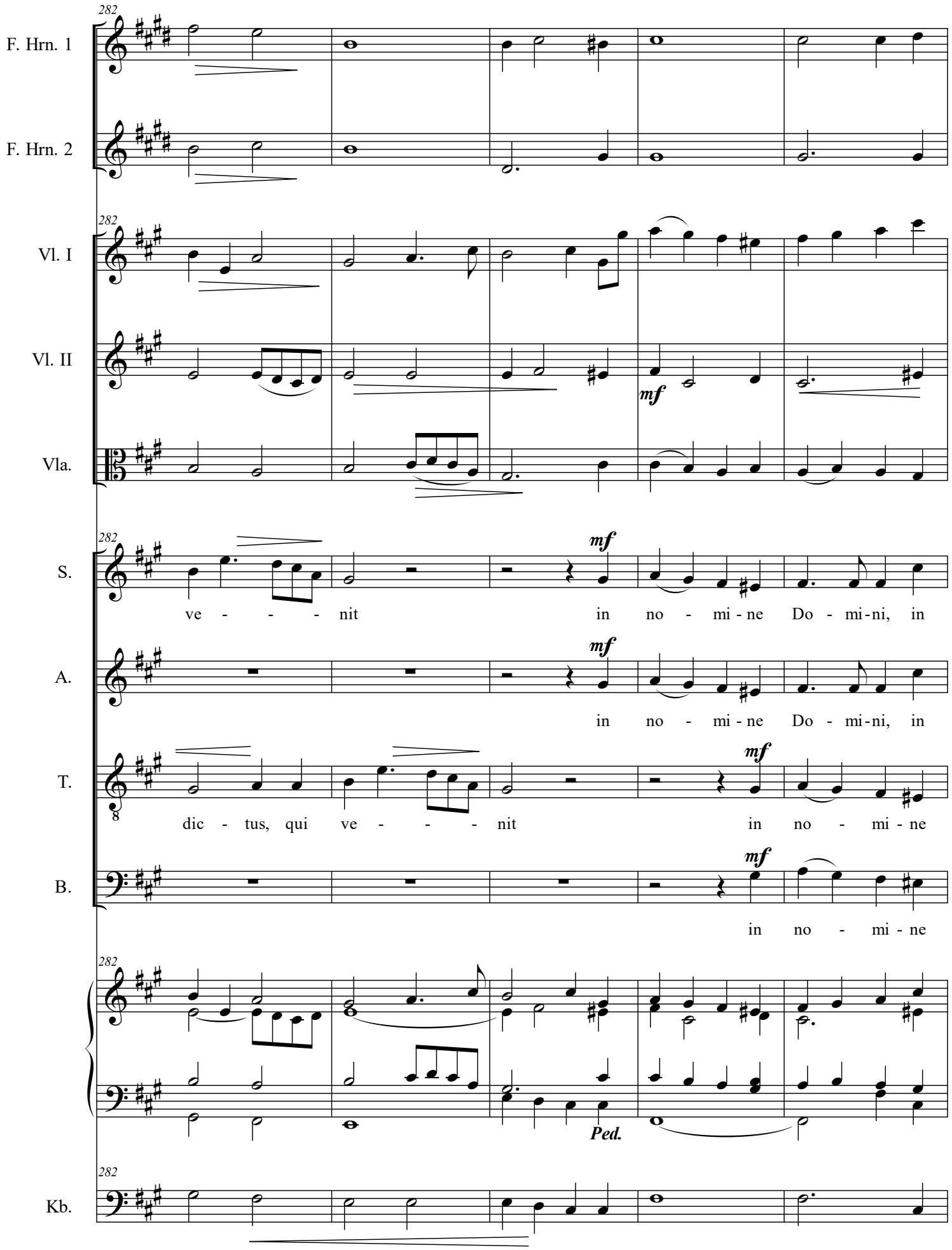
282
F. Hrn. 1
F. Hrn. 2
Vl. I
Vl. II
mf
Vla.
S.
mf
ve - - - nit in no - mi - ne Do - mi - ni, in
A.
mf
in no - mi - ne Do - mi - ni, in
T.
mf
dic - tus, qui ve - - - nit in no - mi - ne
B.
mf
in no - mi - ne
Ped.
Kb.

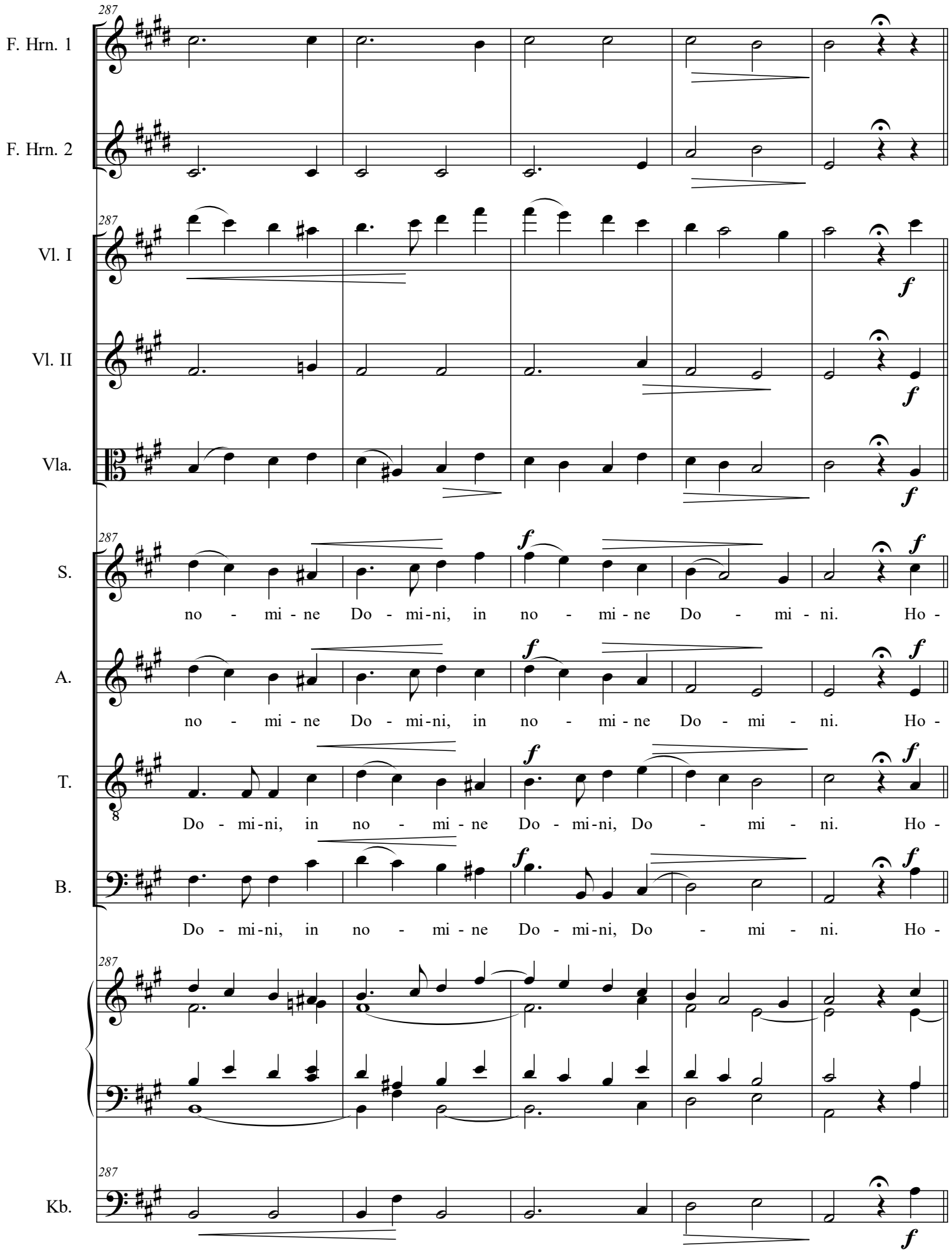
287
F. Hrn. 1
F. Hrn. 2
Vl. I
Vl. II
Vla.
S.
no - mi - ne Do - mi-ni, in no - mi - ne Do - mi - ni. Ho -
A.
no - mi - ne Do - mi-ni, in no - mi - ne Do - mi - ni. Ho -
T.
Do - mi-ni, in no - mi - ne Do - mi-ni, Do - mi - ni. Ho -
B.
Do - mi-ni, in no - mi - ne Do - mi-ni, Do - mi - ni. Ho -
Kb.
f

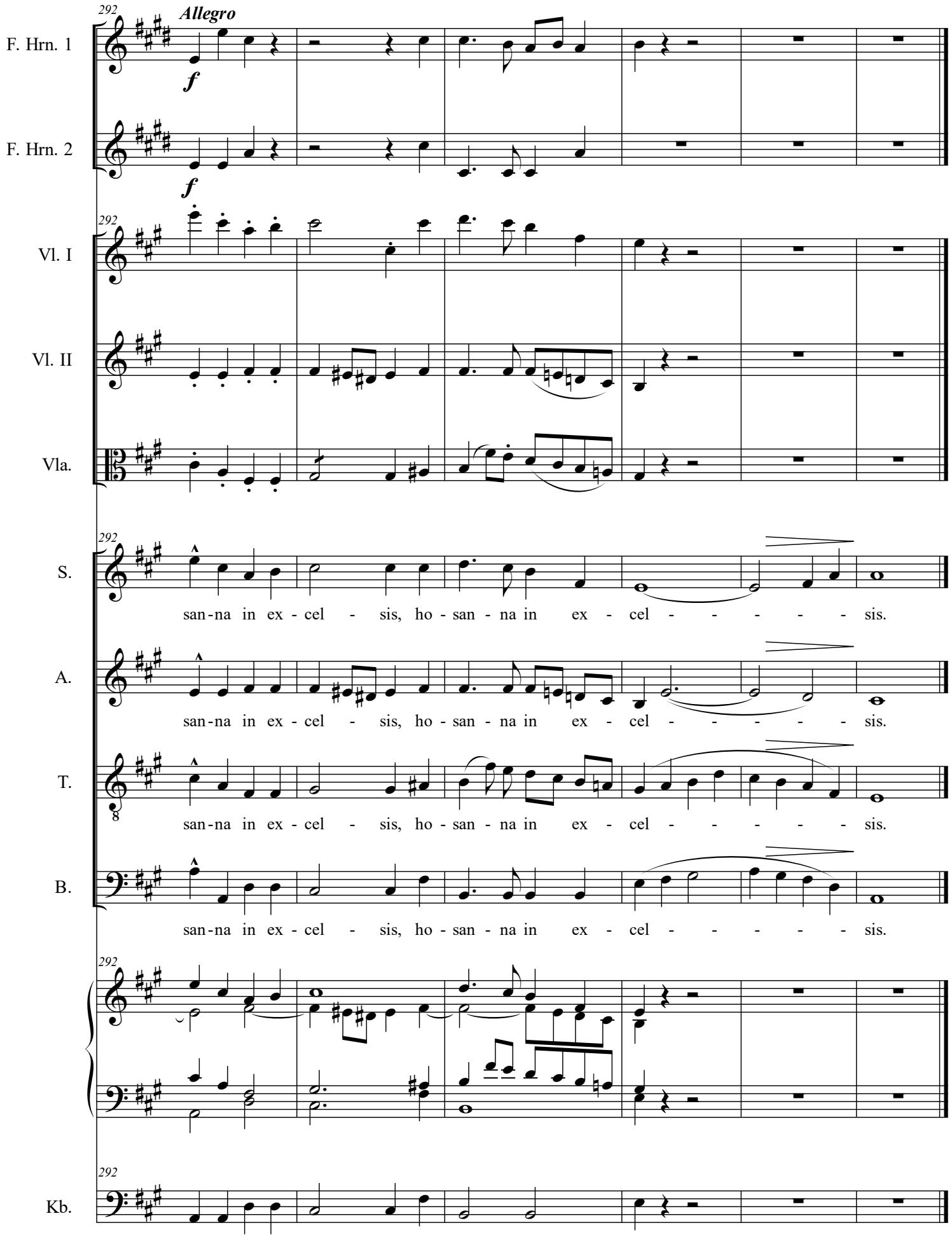
292
Allegro
F. Hrn. 1
f
F. Hrn. 2
f
Vl. I
Vl. II
Vla.
S.
san-na in ex - cel - sis, ho - san - na in ex - cel - - - - - sis.
A.
san-na in ex - cel - sis, ho - san - na in ex - cel - - - - - sis.
T.
san-na in ex - cel - sis, ho - san - na in ex - cel - - - - - sis.
B.
san-na in ex - cel - sis, ho - san - na in ex - cel - - - - - sis.
Kb.

Agnus Dei

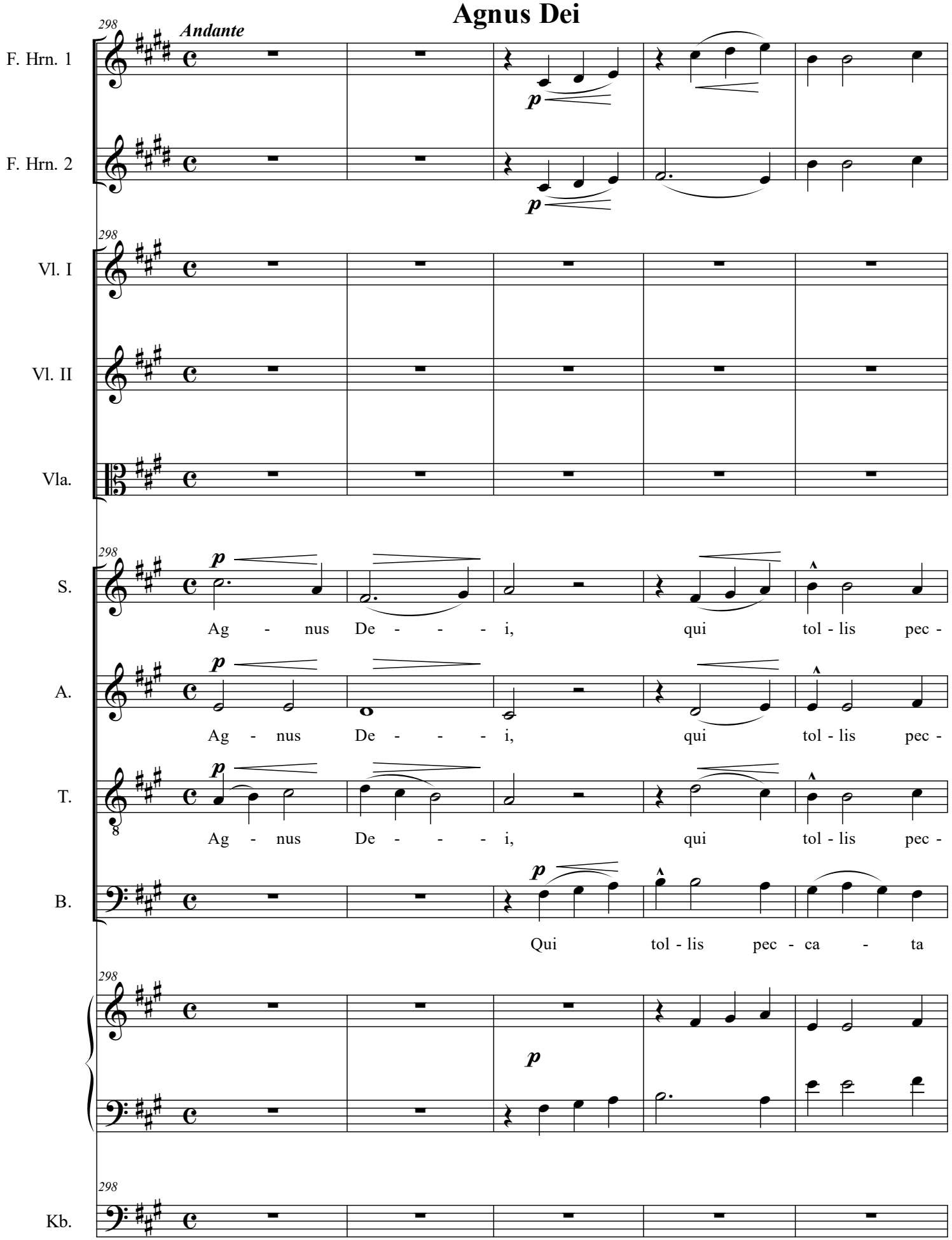
298
Andante
F. Hrn. 1
F. Hrn. 2
Vl. I
Vl. II
Vla.
S.
Ag - nus De - - - i, qui tol - lis pec -
A.
Ag - nus De - - - i, qui tol - lis pec -
T.
Ag - nus De - - - i, qui tol - lis pec -
B.
Qui tol - lis pec - ca - ta
Kb.

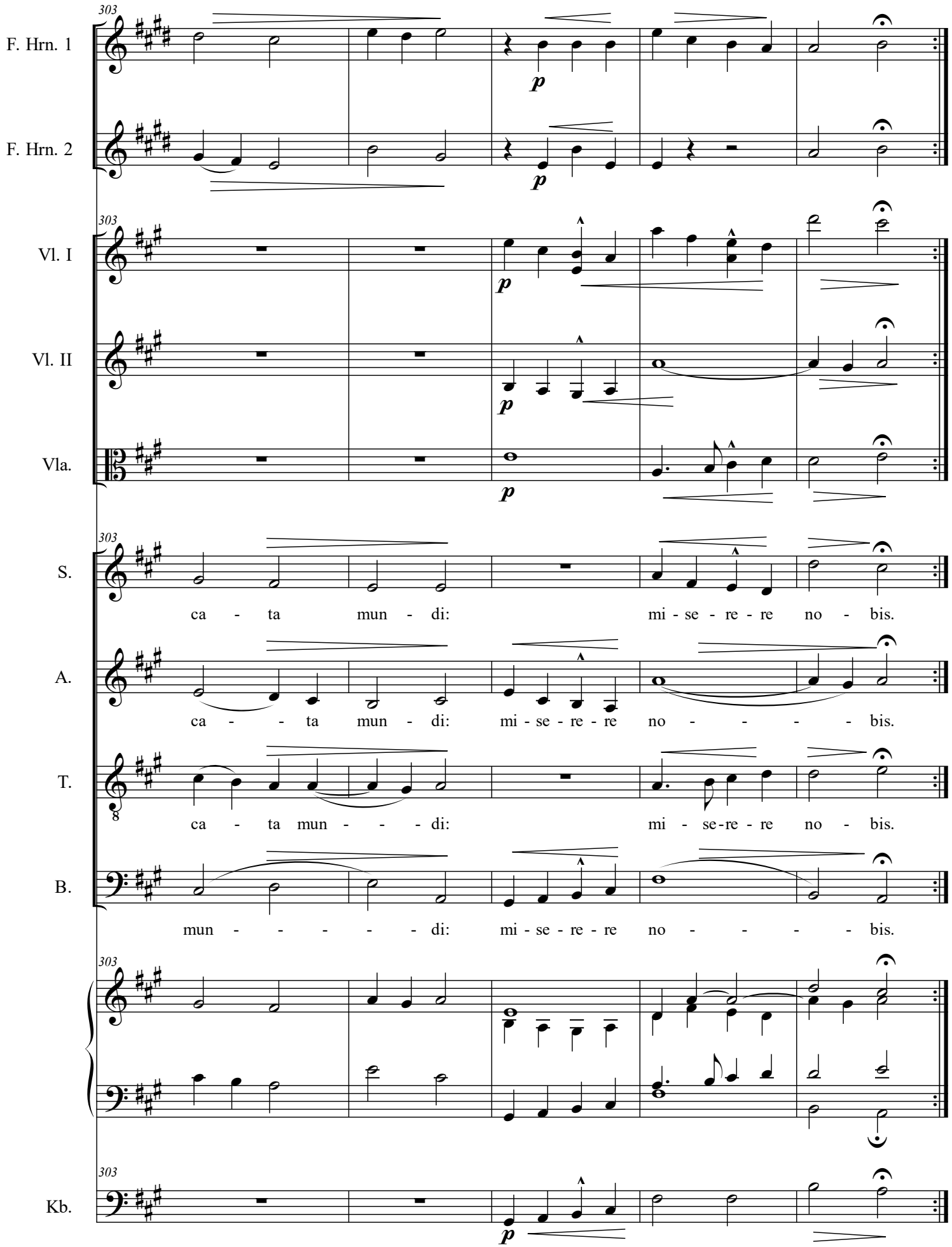
303
F. Hrn. 1
F. Hrn. 2
Vl. I
Vl. II
Vla.
S.
ca - ta mun - di: mi - se - re - re no - bis.
A.
ca - - ta mun - di: mi - se - re - re no - - - - - bis.
T.
ca - ta mun - - - di: mi - se-re - re no - bis.
B.
mun - - - - - di: mi - se - re - re no - - - - - bis.
Kb.

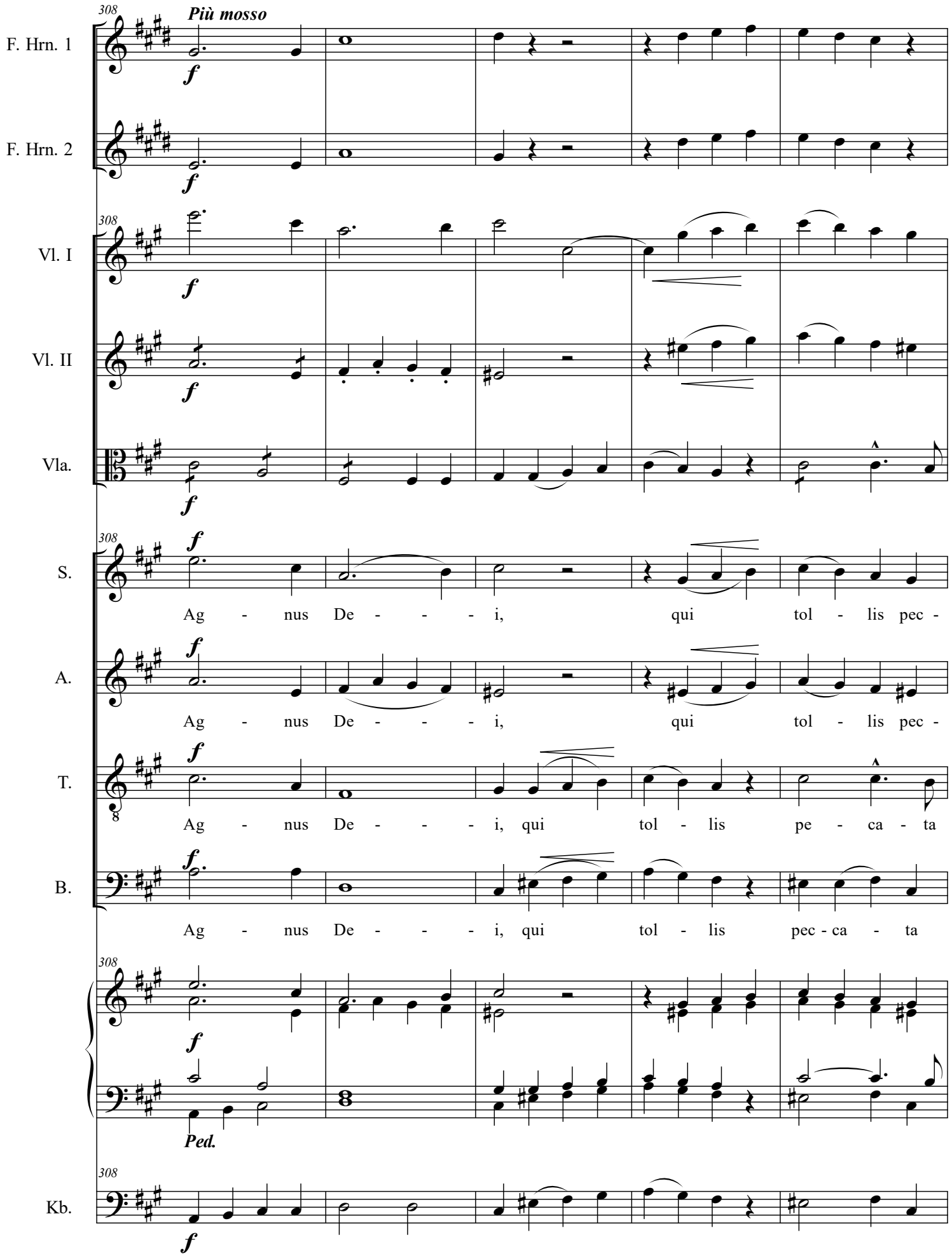
308
Più mosso
F. Hrn. 1
F. Hrn. 2
Vl. I
Vl. II
Vla.
S.
Ag - nus De - - - i, qui tol - lis pec -
A.
Ag - nus De - - - i, qui tol - lis pec -
T.
Ag - nus De - - - i, qui tol - lis pe - ca - ta
B.
Ag - nus De - - - i, qui tol - lis pec - ca - ta
Ped.
Kb.

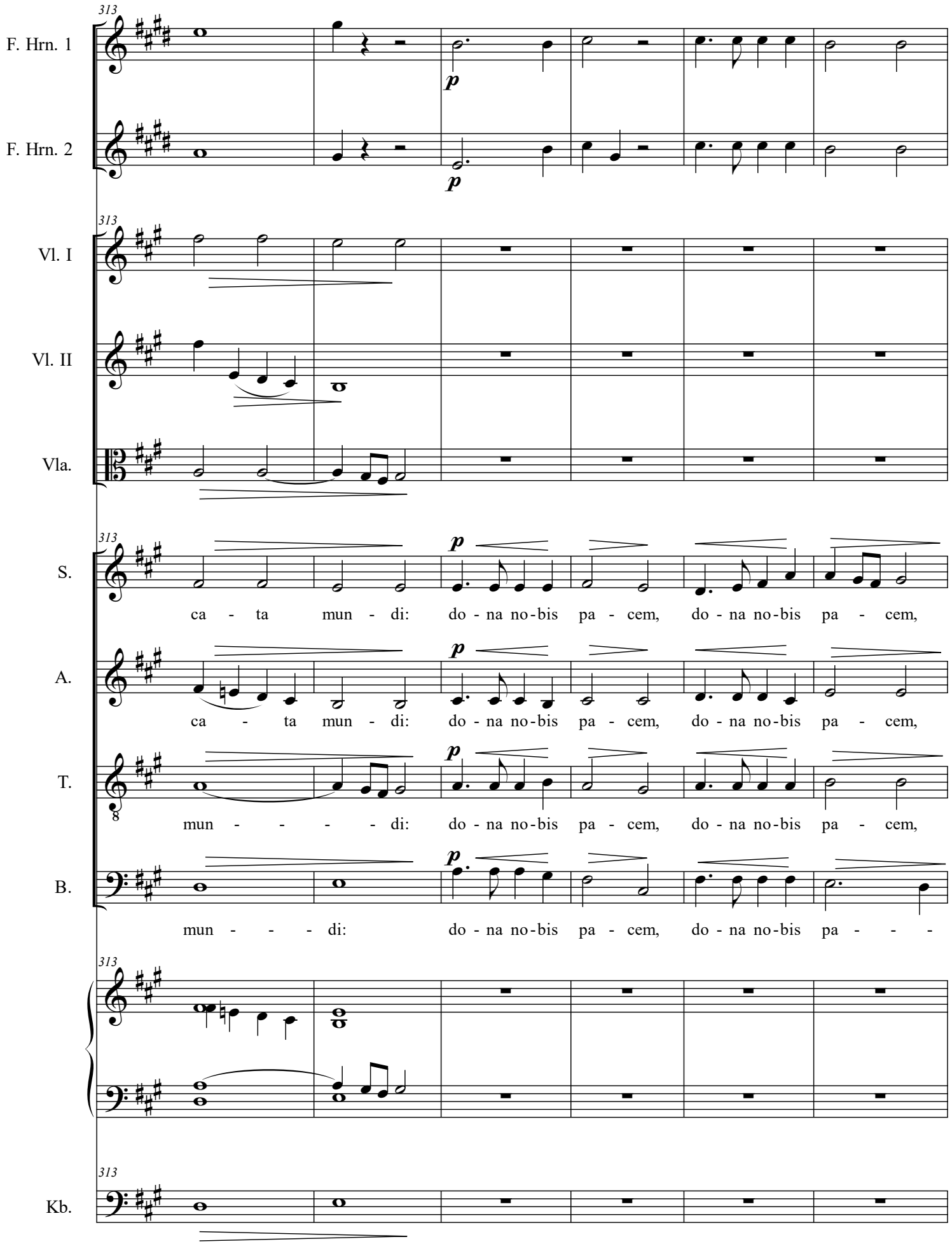
313
F. Hrn. 1
p
F. Hrn. 2
p
Vl. I
Vl. II
Vla.
S.
p
ca - ta mun - di: do - na no - bis pa - cem, do - na no - bis pa - cem,
A.
p
ca - ta mun - di: do - na no - bis pa - cem, do - na no - bis pa - cem,
T.
p
mun - - - - di: do - na no - bis pa - cem, do - na no - bis pa - cem,
B.
p
mun - - - di: do - na no - bis pa - cem, do - na no - bis pa - - -
Kb.

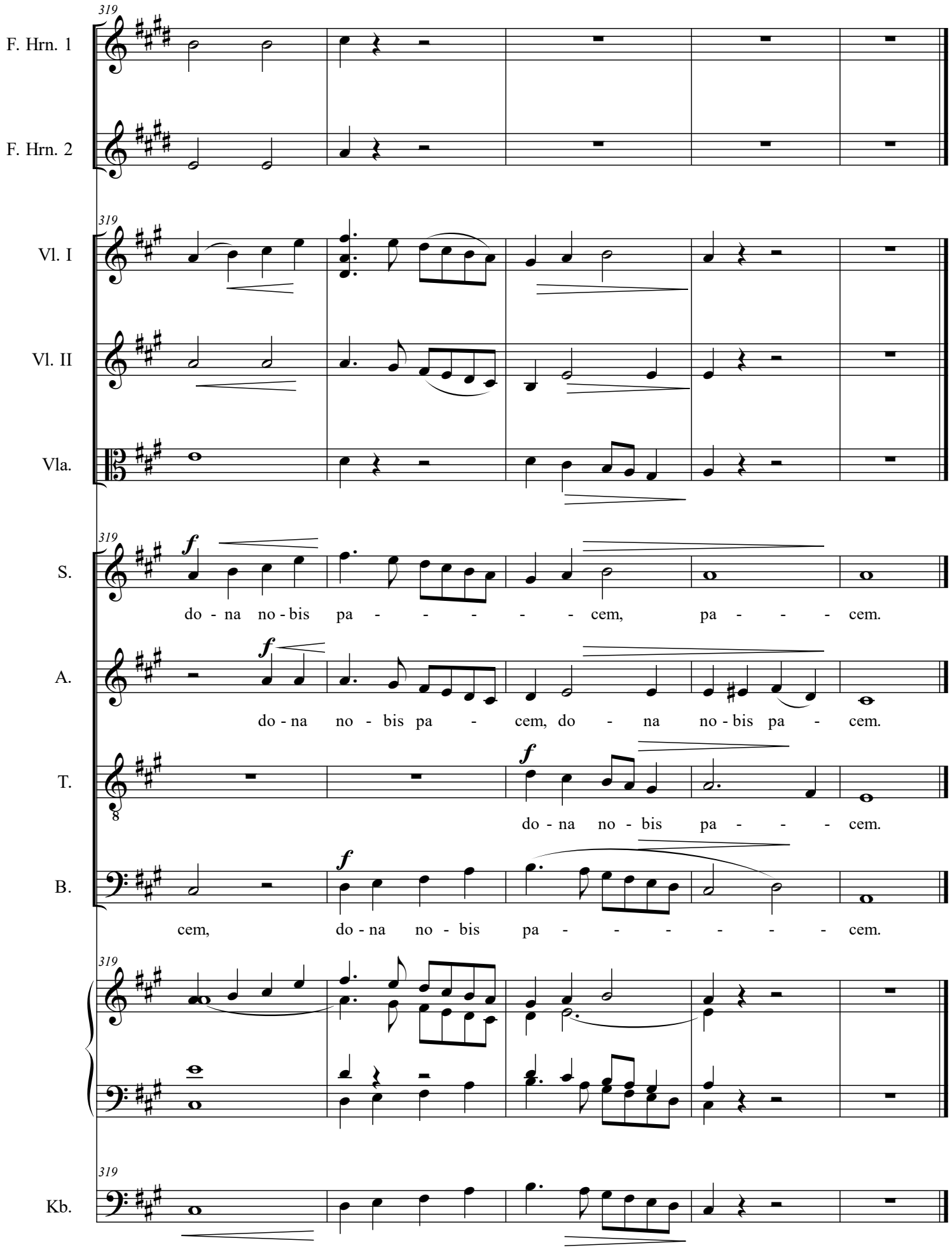
319
F. Hrn. 1
F. Hrn. 2
Vl. I
Vl. II
Vla.
S.
do - na no - bis pa - - - - - cem, pa - - - cem.
A.
do - na no - bis pa - cem, do - na no - bis pa - cem.
T.
do - na no - bis pa - - - cem.
B.
cem, do - na no - bis pa - - - - - - cem.
Kb.