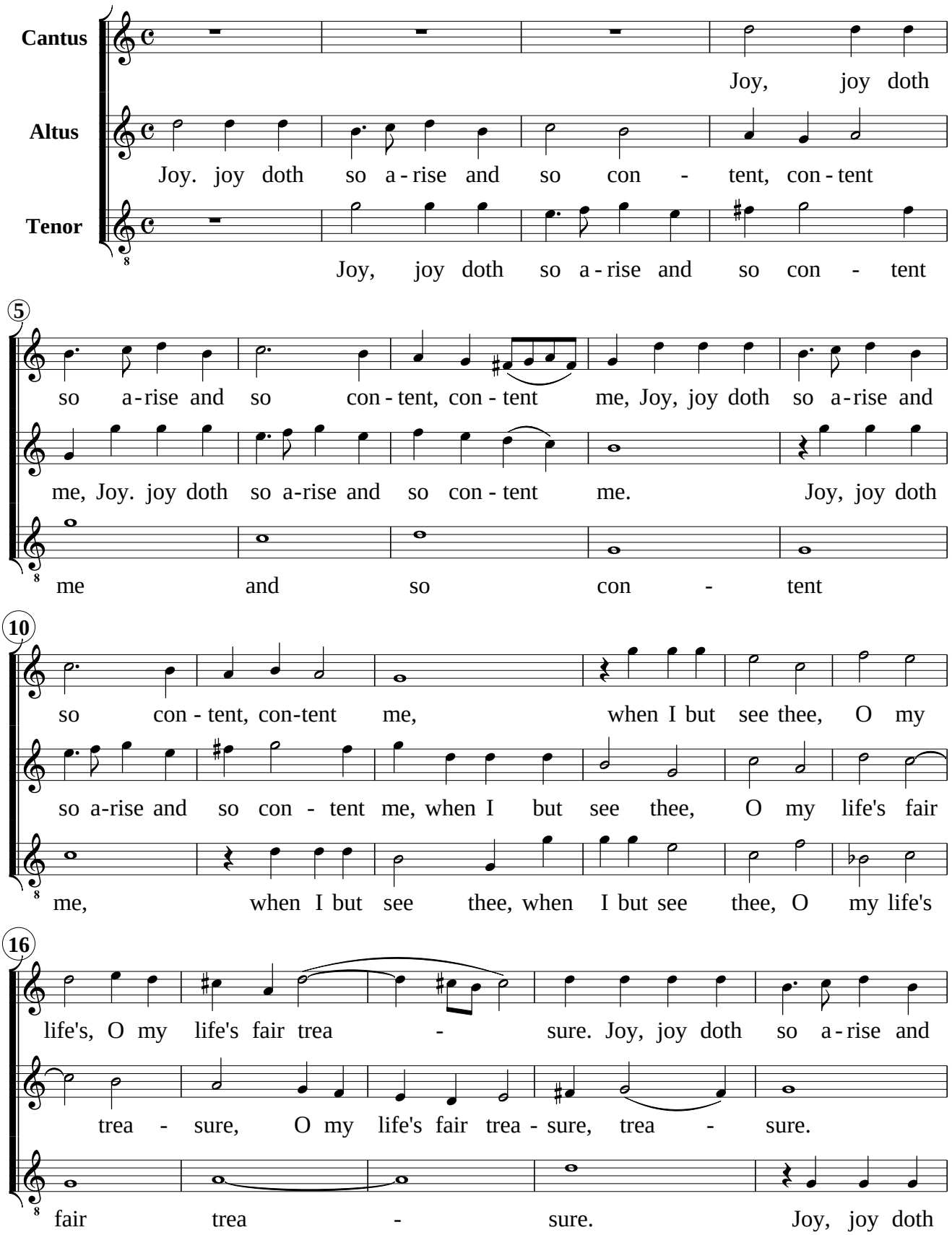

21

so con - tent, con - tent me, That see - ing makes me

Joy, joy doth so a - rise and so con - tent me, That see - ing makes

so a - rise and so con - tent me, That blind

27

blind a - las through too great plea - sure. But if such blind-

me blind through too great plea - sure. But if

I am through too great plea - sure. But if such

33

- ing, sweet Love, sweet Love, doth so de - light thee, such blind-ing

such blind - ing, sweet Love doth so de-light thee, such

blind - ing, sweet Love, doth so de - light thee, doth

38

doth de - light thee, sweet Love. come come, Come, Love, and

blind-ing doth de - light, de-light thee, Come, Love, and more and more thus,

so de - light thee, Come, Love, and

42

more thus, yet and yet more, blind me still and spite

more and more, Come, Love, and more and more thus, ay thus, ay

more and more blind me still and spite

46

me, still spite me. Come, Love, and more thus, more and

thus, blind me still and spite me; Come, Love, and

me; Come, Love, and more yet, yet, yet more and

50

more come, Love, and more thus, more and more thus blind me still and spite

more thus, more and more thus blind me still and spite

more blind me still, blind me still and spite and spite

54

me; Come, Love, and more and more thus, more and more, Come, Love, and

me; Come, Love, and more thus yet and yet more,

me; Come, Love, and more and more blind

58

more and more thus, ay thus ay thus, blind me still and spite

blind me still and spite me and spite me;

me still and spite me; Come, Love, and

62

me. Come, Love, and more thus, more and more thus blind me

Come. Love, and more thus, more and more, come, Love, and more thus more and

more yet, yet, yet more and more blind me, still blind me

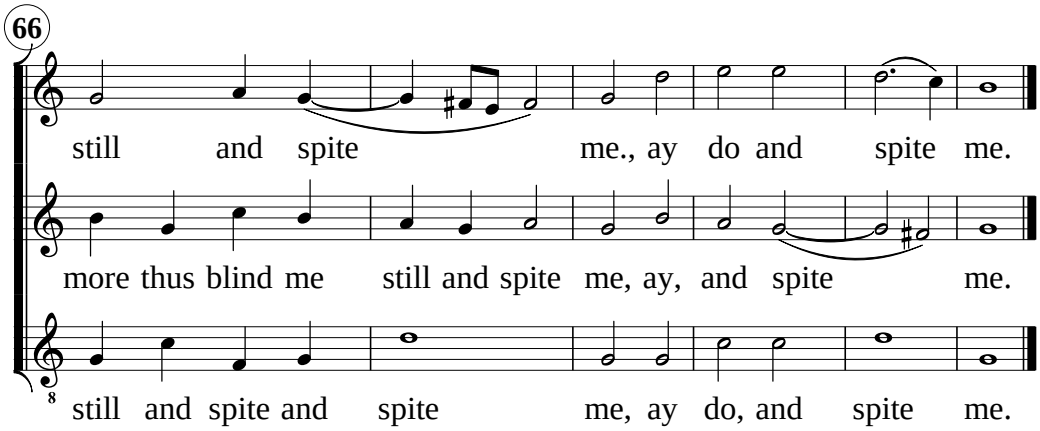
66
still and spite me., ay do and spite me.
more thus blind me still and spite me, ay, and spite me.
still and spite and spite me, ay do, and spite me.