Isaac Watts, 1719
Psalm 65, Part 3

Zion

86. 86. (C. M.)

Transcribed from *Province Harmony*, 1809.

G Major

Hezekiah Moors, 1809

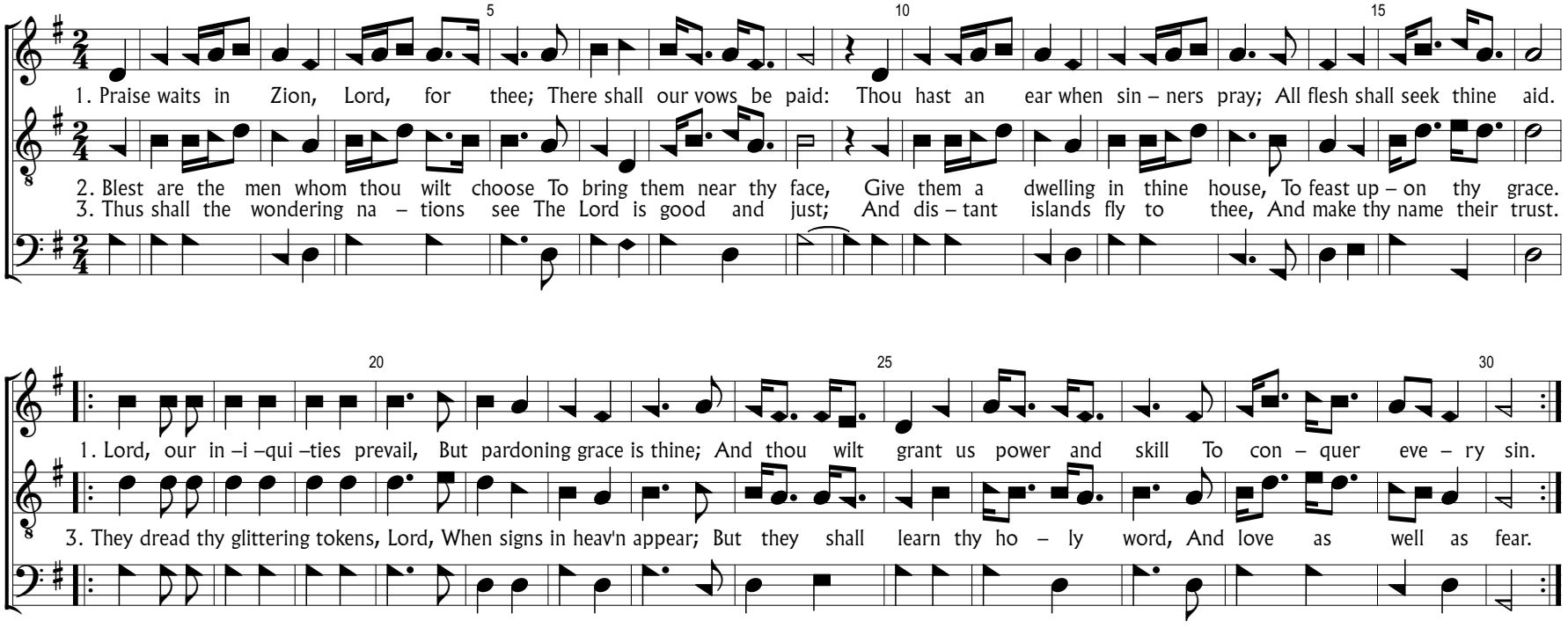

Tr.

Public Domain.