

Missa Brevis

K.192

W.A.Mozart
1756-1791
Ed. Steven Stanke

Kyrie

Allegro (♩=80)

f

mf

fp fp *mf*

fp fp *f*

5 10 20 25 35 40 45 50 55 60 70

Gloria

Allegro (♩=112)

Credo

Allegro (♩=88-96)

Sanctus

Benedictus

Agnus Dei

Andante (♩=96)

25

30 35 16

53 *p*

60 65

8 80

2 85 2

90 95

100

Missa Brevis

K.192

W.A.Mozart
1756-1791
Ed. Steven Stanke

Kyrie

Allegro (♩=80)

Gloria

Allegro (♩=112)

Credo

Allegro (♩=88-96)

Adagio

f *ff* *mf*

Allegro **22**

Sanctus

Andante (♩=56)

f

Allegro (♩=96)

f

Benedictus

Andantino (♩=60)

f

Agnus Dei

Adagio (♩=66)

mf *mf*

Andante (♩=96)

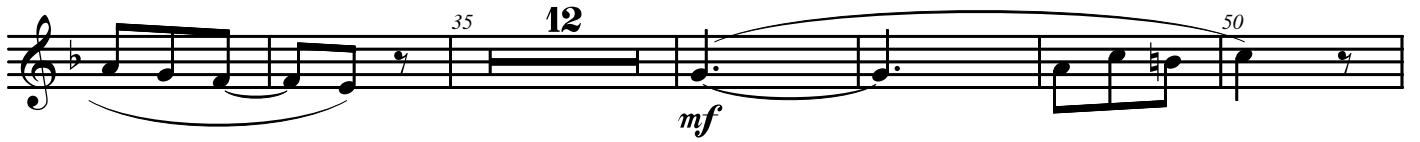
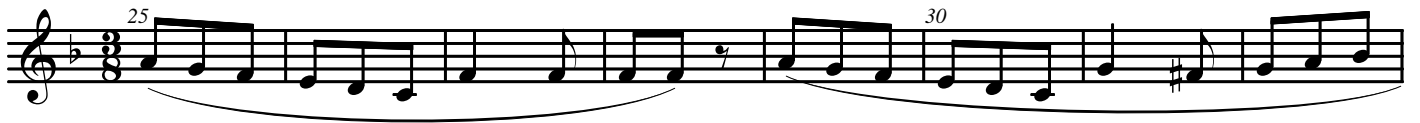

Missa Brevis

K.192

W.A.Mozart
1756-1791
Ed. Steven Stanke

Kyrie

Allegro (♩=80)

5 *p* 15 *fp fp* 25
3 *p* *mf* 35
3 40
45 7 *p* 55 *fp*
60 *fp* *p* 3
70 *f*

Gloria

Allegro (♩=112)

6 *p* 10
15 *f* 21 *f f*
40 45 17

Credo

Allegro (♩=88-96)

105 *f* *ff* 110 4

mf Adagio Allegro 22

Sanctus

Andante (♩=56) *p* 5

10 3 15 *f*

Allegro (♩=96) 9 30

Benedictus

Andantino (♩=60) 35 9 *f*

Agnus Dei

Adagio (♩=66) *mp* 5 3

p **8** **2** 20 *p*

Andante (♩=96) 25

2 35 **12** *mf*

50 55 *p*

60 **2**

65 **8** 80 *f*

p **4** *p* **3**

95 100

Horn 2

Missa Brevis

K.192

W.A.Mozart
1756-1791
Ed. Steven Stanke

Kyrie

Allegro (♩=80)

5 15 25
p *fp* *fp*

3 35
p *mf*

3 40

45 7 3
p *fp* *fp*

60 3
p *f*

70

Gloria

Allegro (♩=112)

6 10
p

15 21
f

Allegro (♩=88-96)

Credo

60 7

f

31

105 *f* *ff*

110 4 115 *mf* Adagio Allegro 22

Sanctus

Andante (♩=56)

p

5

10 3 15

Allegro (♩=96) *f*

10 30

f

Benedictus

Andantino (♩=60)

35 10

f

Agnus Dei

Adagio (♩=66)

mp p

p

Andante (♩=96)

p

mf

p

p

f p p

p

Bassoon 1

Missa Brevis

K.192

W.A.Mozart
1756-1791
Ed. Steven Stanke

Kyrie

Allegro (♩=80)

Gloria

Allegro (♩=112)

160 *mf* *cres.* *f* 6 170 *f*

175 *p*

Credo

Allegro (♩=88-96)

f

10 *mf*

15 7 25

30 9 *p*

40 *f* 45

50 7 *f*

60

65 70 3

75 *mf* 80 **25**

105 *f* *ff* 110 **4**

115 *mf* **Adagio** **Allegro** **22**

Sanctus

Andante (♩=56) *p* 5

10 **3** 15 *f*

Allegro (♩=96) *f* 4 25 30

Benedictus

Andantino (♩=60) **35** **4** *f*

45

Agnus Dei

Adagio (♩=66)

mp

mf p mf

mf p mf

mf p mf

Andante (♩=96)

mf

mf p

mf p

f

f

f

Missa Brevis

K.192

W.A.Mozart
1756-1791
Ed. Steven Stanke

Kyrie

Allegro (♩=80)

f

5

3

mf

10

4

20

25

10

fp fp

40

45

5

55

fp fp

60

6

70

f

Gloria

Allegro (♩=112)

f

5

6

15 16 35
p

40 6 8
f

60 6
mf

70 5 80
f

85 4 95
f

100

105 110 5
p *f*

120
p *f*

125 5 135
mf *mf*

21 160 6
mf *cres.* *f*

170 175
f *p*

Credo

Allegro (♩=88-96)

f

5

10

mf

15

20

25

30

9

p

40

45

50

7

60

65

70

75 *mf* 80 **25**

105 *f* *ff* 110 **4**

mf 115 **Adagio** **Allegro** **22**

Sanctus

Andante (♩=56)

p 5

10 **3** 15 *f*

Allegro (♩=96)

6 25 *f*

30

Benedictus

Andantino (♩=60) **Allegro** (♩=96)

35 **6**

f 45

Agnus Dei

Adagio (♩=66)

mp

mf p mf

15

mf p mf

20

Andante (♩=96)

25 30 35 16

p

65 8 80 2

85 2 90

95 100
