

Gloria in excelsis Deo

Óscar Grau (1985 *)

♩ = 90 (sempre)

I

II

Glo — ri - a

I

II

7

glo — ri - a

Glo — ri - a glo — ri - a

I

II

13

in ex - cel - sis De - o in ex - cel - sis De - o

Gloria in excelsis Deo

I

II

17

in ex - cel - sis De - o in ex - cel - sis De - o

I

II

21

et in te-rra pax ho - mi - ni - bus bo - nae vo - lun - ta - tis

et in te-rra pax ho-

I

II

26

mi - ni - bus bo - nae vo - lun - ta - tis

31

I
 II

lau - da - mus te _____ lau - da _____ mus - te

37

I
 II

be - ne - di - ci - mus te be - ne - di - ci - mus te

a - do - ra -

42

I
 II

mus te gra - ti - as a - gi - mus ti - bi

glo - ri - fi - ca - mus te

Gloria in excelsis Deo

47

I

Do - mi - ne De - us Rex cae - les - tis

II

prop - ter mag - nam glo - ri - am tu - am

51

I

De - us Pa - ter om - ni - po - tens

II

56

I

Do - mi - ne fi - li u - ni - ge - ni - te

II

63

I
le - su Chris - te

II
Do - mi - ne De - us ag - nus De - i Fi - li - us Pa - tris

69

I
qui to - llis pe - cca - ta mun - di

II
mi - se - re -

75

I
qui - to - llis pe - cca - ta mun - di sus - ci - pe de - pre - ca - ti - o - nem nos - tram

II
re no - bis

81

I

II

qui se-des ad dex-te-ram Pa - tris mi-se-re - re no - bis

88

I

II

quo - niam tu so-lus

95

I

II

Sanc - tus

tu so - lus Do - mi - nus

101

I
tu so - lus Al - ti - ssi - mus le - su Chris - te

II
cum Sanc - to S - pi - ri - tu in

107

I
A - men A - men

II
glo - ria De - i Pa - tri A - men

115

I
A — men A — men

II
A - men A — men A — men

125

I
A ————— men A ————— men A ————— men

II
A ————— men A ————— men A ————— men

137

I
A ————— men A - men A - men _____

II
A ————— men A - men A - men _____

Gloria in excelsis Deo

Óscar Grau (1985 *)

$\text{♩} = 90$ (sempre)

1

5

9

13

17

21

25

29

Gloria in excelsis Deo

34

40

44

48

53

59

65

71

Gloria in excelsis Deo

77

83

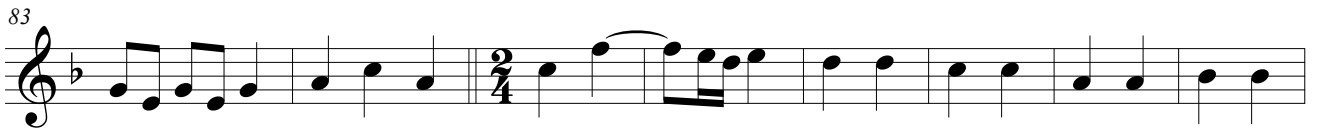

91

100

108

117

128

136

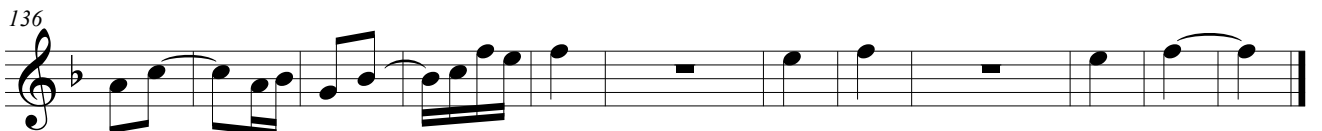

Gloria in excelsis Deo

Óscar Grau (1985 *)

♩ = 90 (sempre)

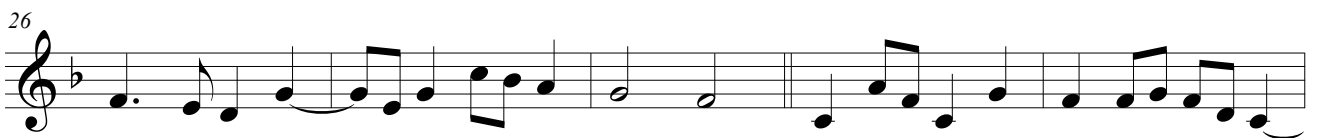

Gloria in excelsis Deo

36

42

47

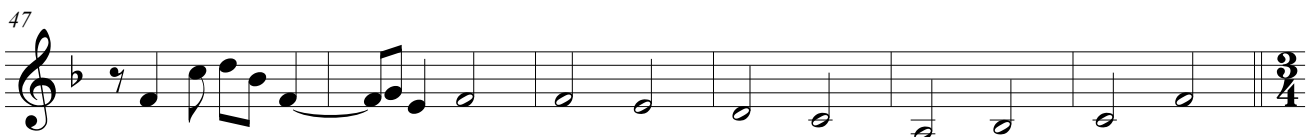

53

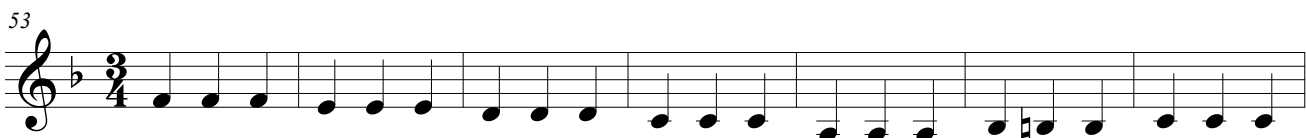

60

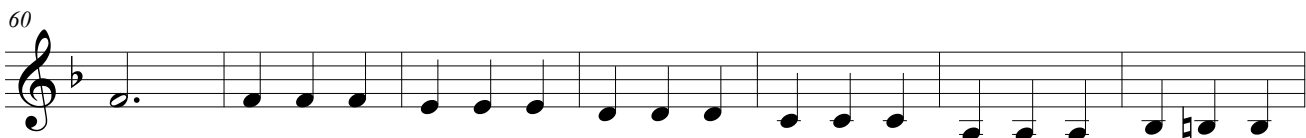

67

74

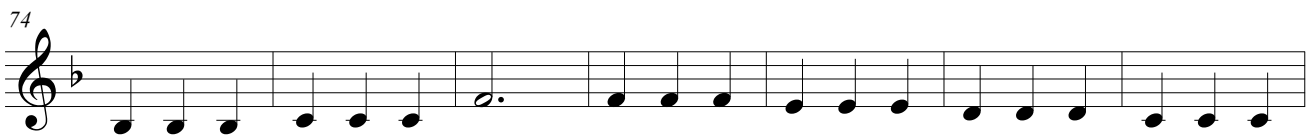

81

88

Gloria in excelsis Deo

95

103

109

121

135

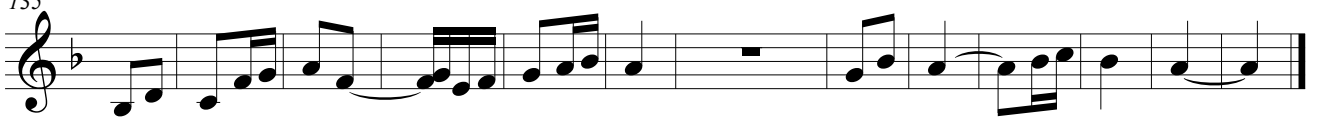

Gloria in excelsis Deo

Óscar Grau (1985 *)

