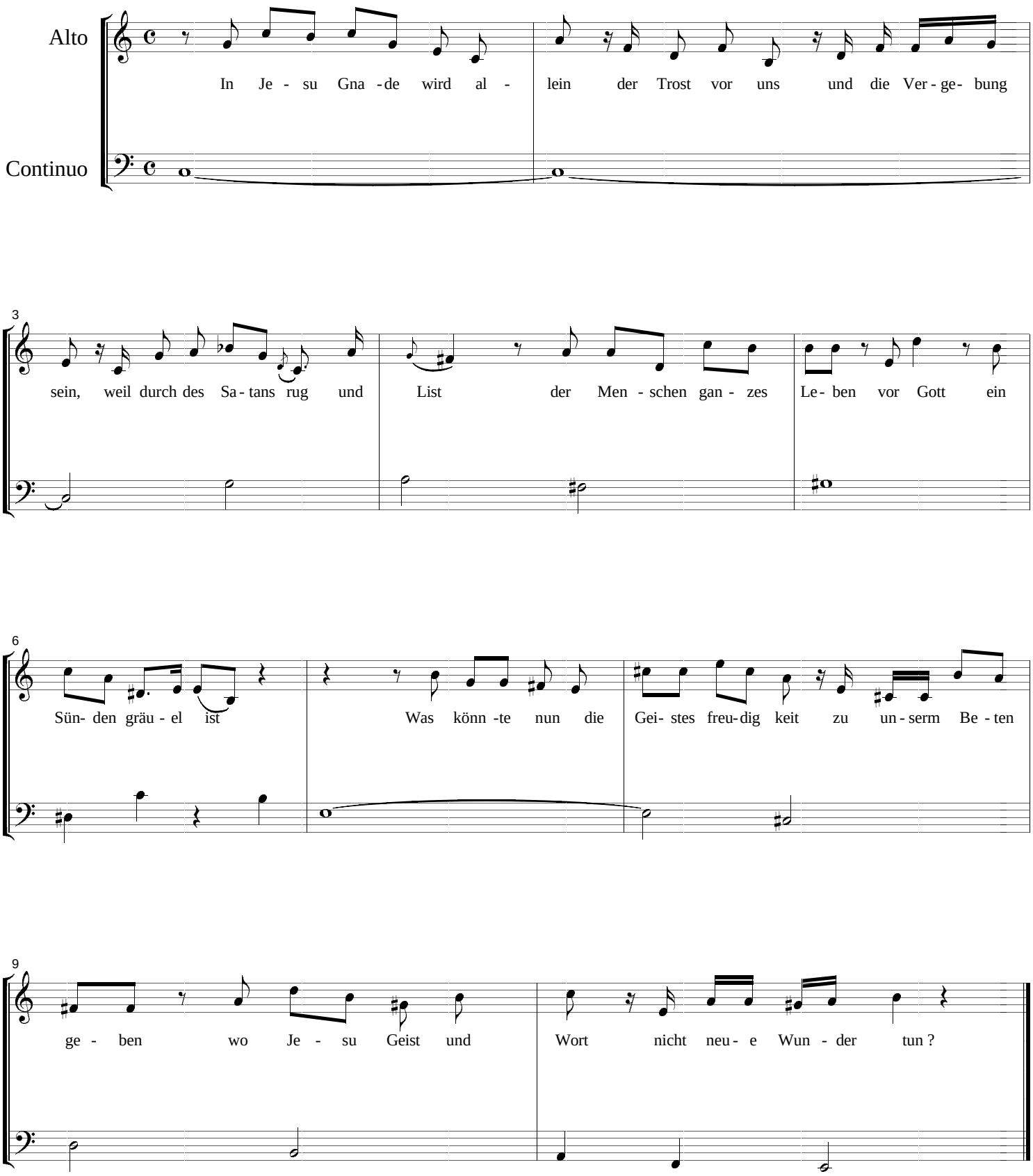II. Recitativo