Et iterum

Selva morale et spirituale (1640/41)

Viola / Trombone I

Claudio Monteverdi

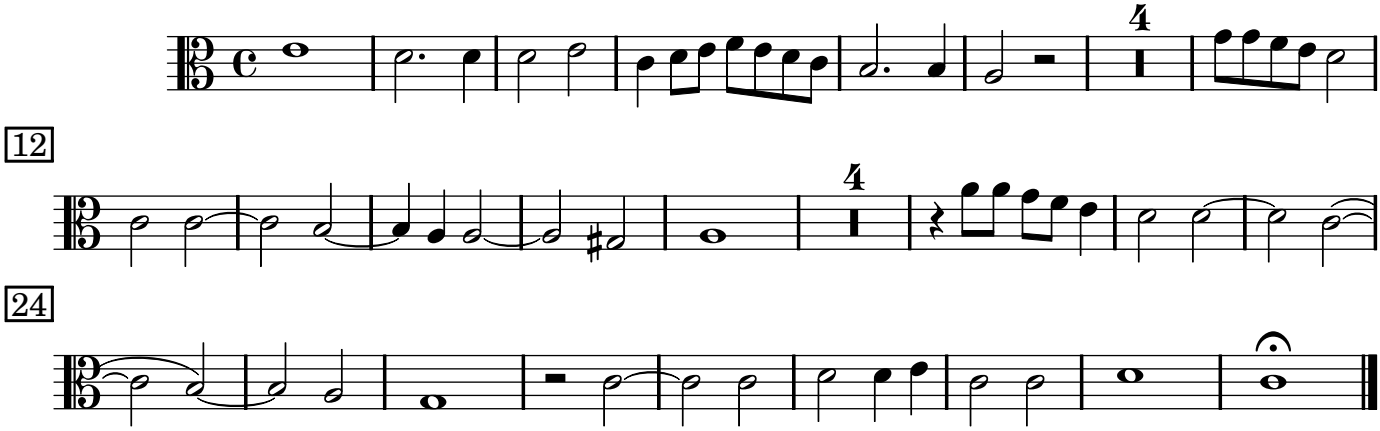

Copyright © 2010 by the Choral Public Domain Library (http://www.cpdl.org)
Edition may be freely distributed, duplicated, performed, or recorded.

Et iterum

Selva morale et spirituale (1640/41)

Viola / Trombone II

Claudio Monteverdi

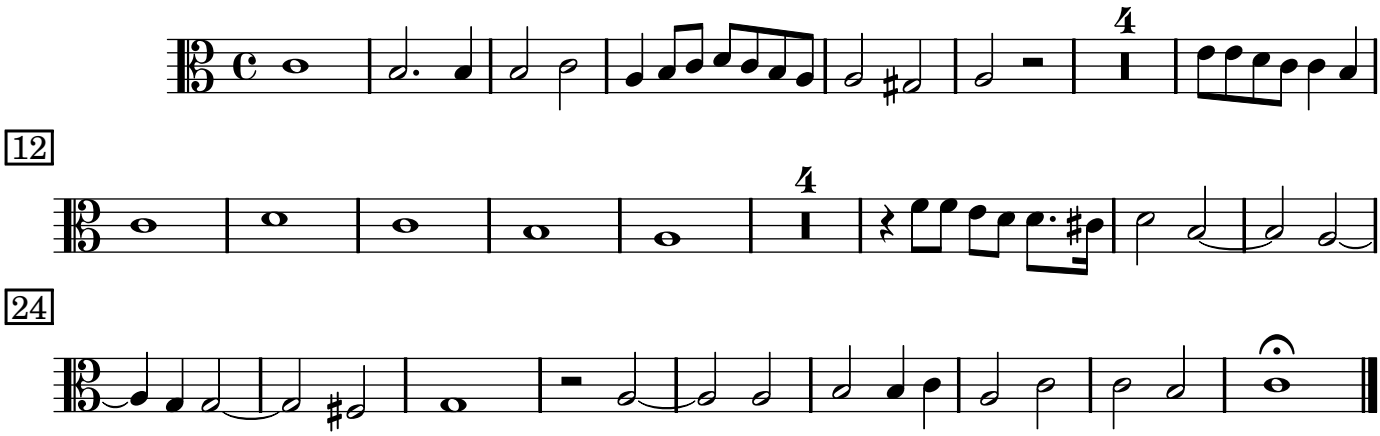

Et iterum

Selva morale et spirituale (1640/41)

Violoncello (Viola) / Trombone III

Claudio Monteverdi

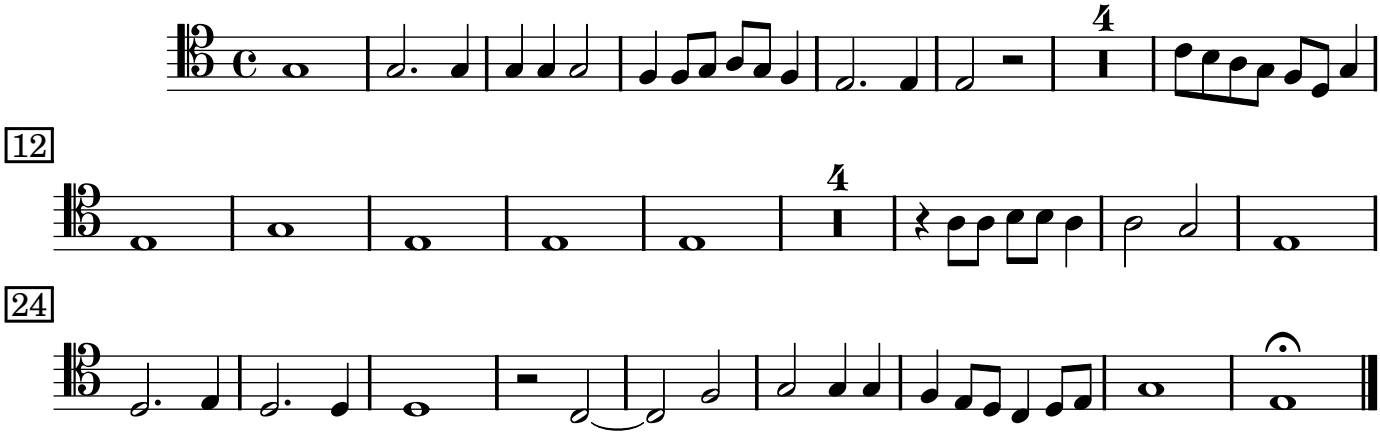

Et iterum

Selva morale et spirituale (1640/41)

Violoncello (Viola) / Trombone IV
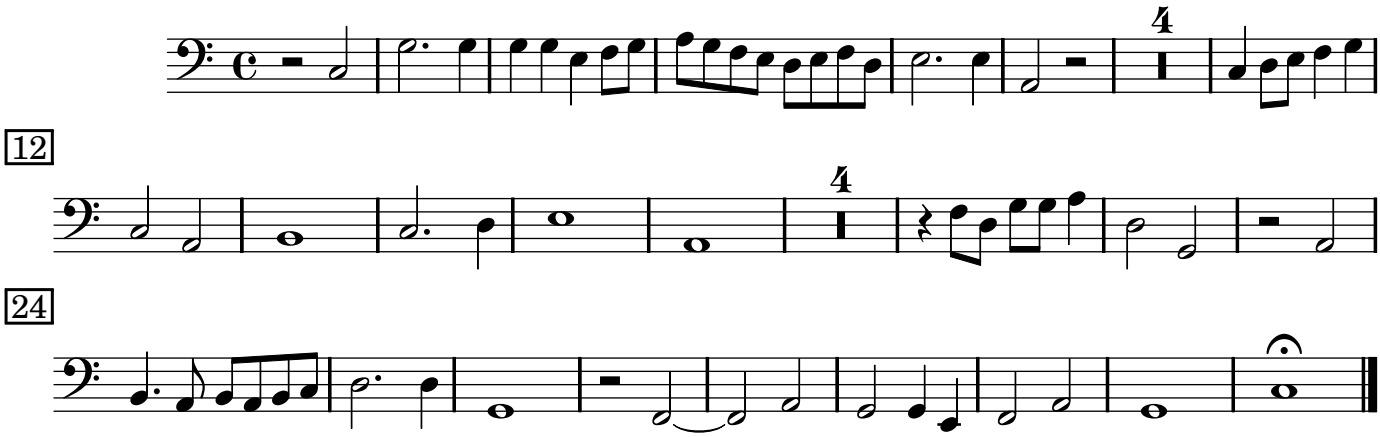
Claudio Monteverdi