# Death hath deprived me

Thomas Weelkes
(1576-1623)

Soprano I

Death hath de - priv - ed

Soprano II

Death hath de - priv- ed me, hath de -

Alto I

Death hath de - priv - ed me, de - priv - ed me of

Alto II

Death hath de - priv - ed me of my dear - est

Tenor

Bass

me of my dear - est friend, my dear - est friend, my dear - est

priv - ed me of my dear- est friend, my dear - est friend

A

my dear - est friend, my dear - est

friend, of my dear - est friend, my dear - est friend

T

My dear - est friend

B

My dear - est friend

20

S: friend is dead and laid in grave, in

S: is dead and laid in grave,

A: friend is dead and laid in grave, in grave,

A: is dead and laid in grave, in grave

T: is dead, is dead and laid in grave,

B: is dead and laid in grave,

25 30

S: grave he rests, in grave he rests

S: in grave he rests, in grave he rests

A: in grave he rests, in grave he rests

A: in grave he rests in grave he rests

T: in grave he rests, in grave he rests un-

B: in grave he rests, in grave he rests un-til the

35

S: un- til the world shall end, the world shall

S: un - til the world shall end, the world shall

A: un- til the world shall end, the world shall

A: un - til the world shall end, the world shall

T: til the world shall end, the world shall

B: world shall end, the world shall

40 45

S: end, as end must all things have. All things must

S: end, as end must all things have. All things must

A: end, as end must all things have. All things must

A: end, as end must all things have. All things must

T: end, as end must all things have. All things must

B: end, as end must all things have. All things must

50

S

have an end that Na - ture wrought,

have an end that Na - ture wrought, Na- ture wrought,

A

have an end that Na- ture wrought, that

have an end that Na - ture wrought, that

T

have an end that Na - ture wrought, that

B

have an end that Na- ture wrought, that

55 60

S

that Na-ture wrought, must un- to dust be brought,

that Na-ture wrought, must un-to dust be brought,

A

Na-ture wrought, that Na-ture wrought, must un-to dust be brought, must un-

Na-ture wrought, that Na-ture wrought, must un - to dust be brought, must un-to

T

Na-ture wrought must un-to dust be brought, must un-to

B

Na-ture wrought, must un-to

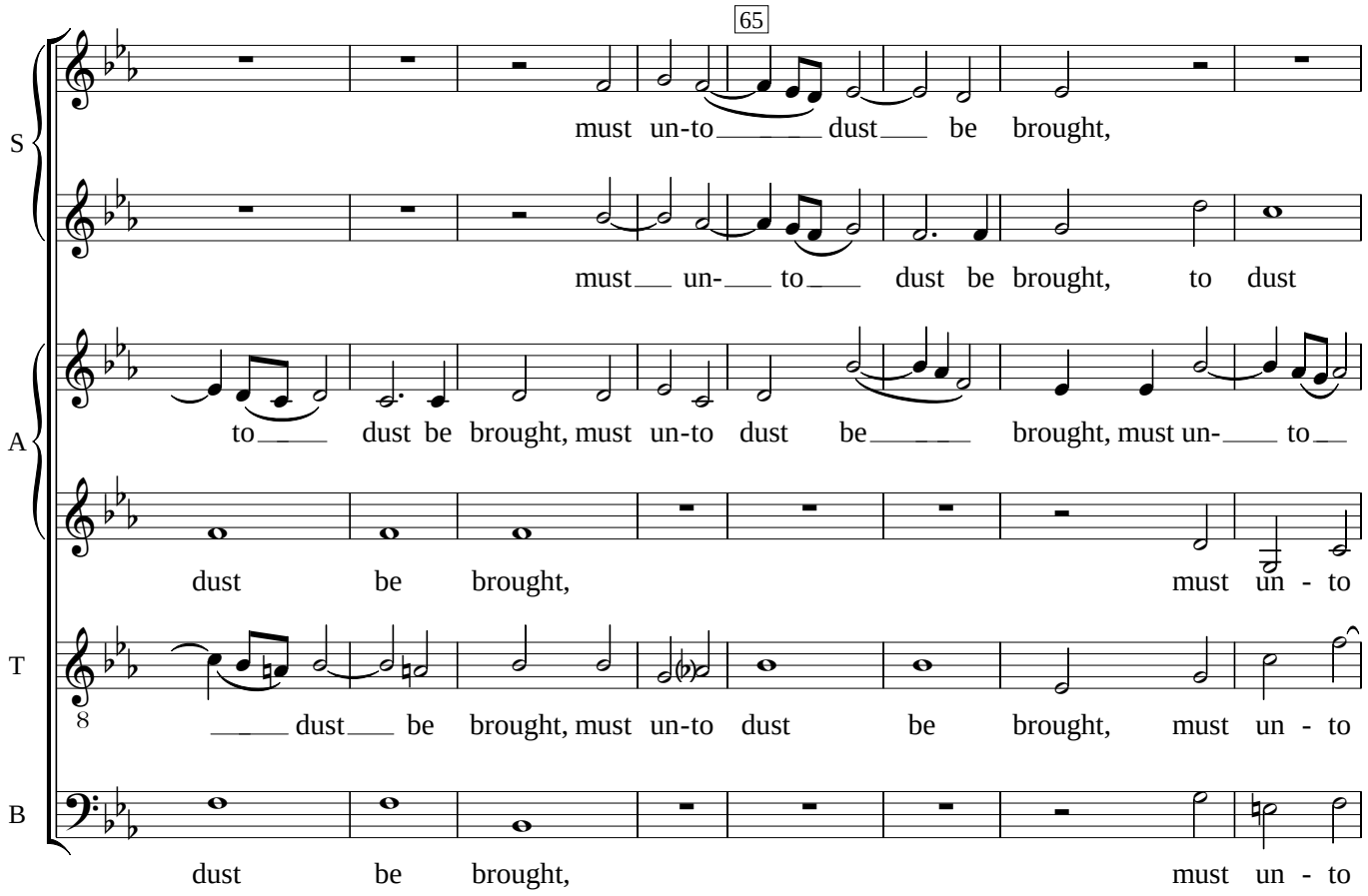
65
S
must un-to dust be brought,
must un- to dust be brought, to dust
A
to dust be brought, must un-to dust be brought, must un- to
dust be brought, must un - to
T
dust be brought, must un-to dust be brought, must un - to
B
dust be brought, must un - to

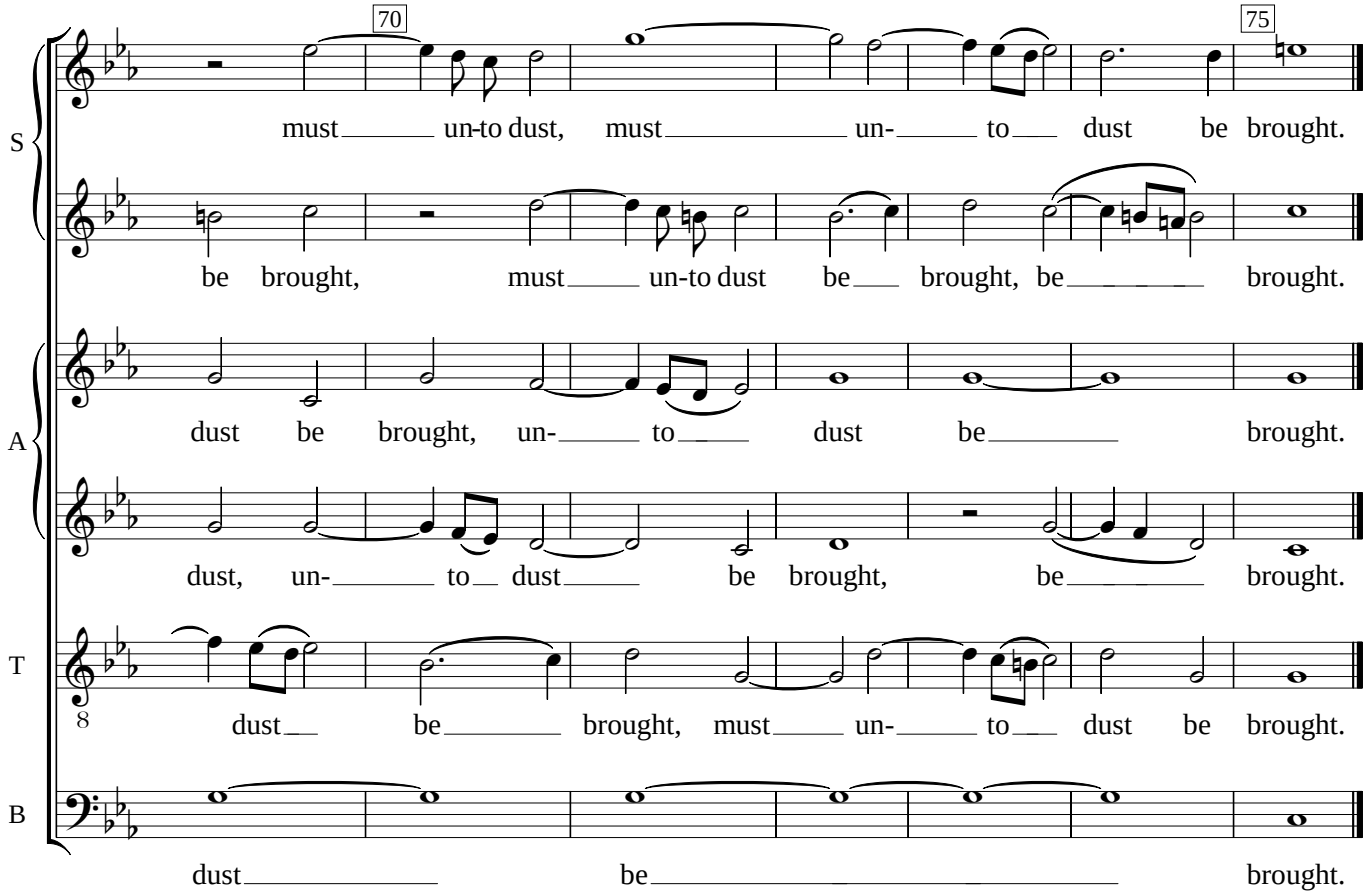
70
75
S
must un-to dust, must un- to dust be brought.
be brought, must un-to dust be brought, be brought.
A
dust be brought, un- to dust be brought.
dust, un- to dust be brought, be brought.
T
dust be brought, must un- to dust be brought.
B
dust be brought.