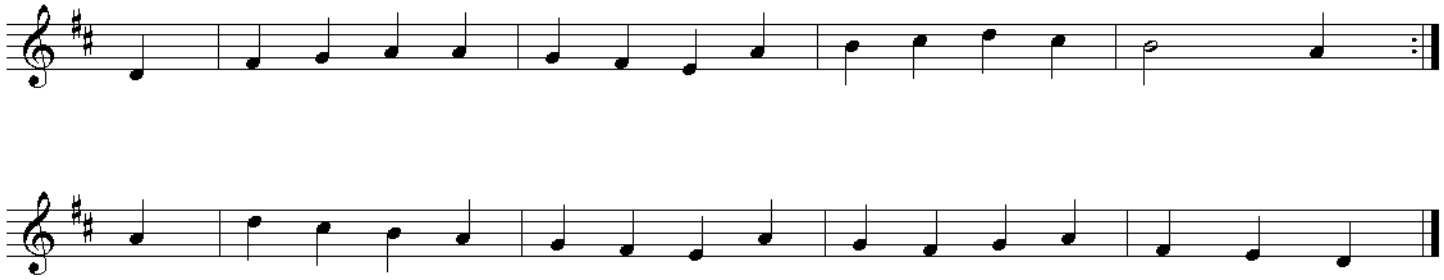Mach's mit mir, Gott 87, 87, 88 Johann Hermann Schein