

Dominus illuminatio mea

Holy Week 1699

3e Psalme du nocturne du Jeudi St.

tous

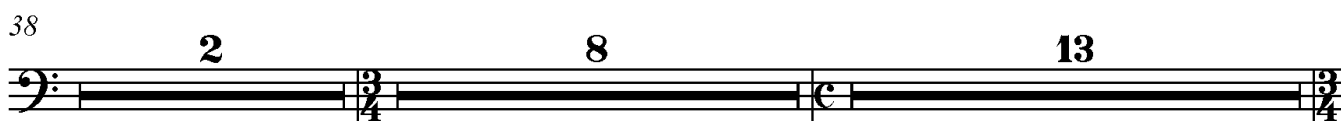
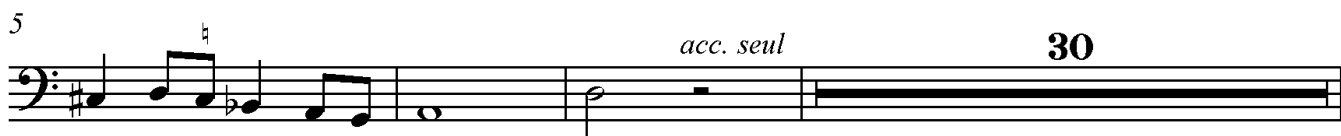

106

113

120

127

134

139

143

Faites icy une petite pause

145

23

28

196

11

207

7

3

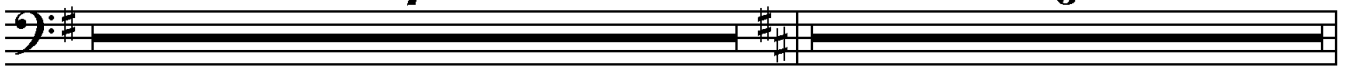

Suives sans interruption. If fait icy
une ritornelle a la D la re naturel qu
fait courte et finisse en
tierce minuere

217

9

228

tous

235

243

248

252

3

259

264

269

274

279

284

289

294

300

305
