

EAMUS PROPEREMUS

In festum Epiphanie

Canto.

Sinf. Amus pro pe remus

Leonhard Sailer
1656 - > 1696

Sonata

Violino 1

Violino 2

Viola 1

Viola 2

Soprano

Alto

Tenore

Basso

Organo

6 b 6 6 6 # 6 5

Source: Cantiones Sacrae, unius, duarum, trium, & quatuor Vocum, cum Instrumentis, & Basso Contiuno.
Typis Johann. Conradi à Mechel. Basieae, M DC XCVI.
Tempo markings are original. ♣ was replaced by C.

Eamus properemus

5

Vln. 1
Vln. 2
Vla. 1
Vla. 2
S
A
T
B
Org.

7 6 # b 6 6 6 7 7 4

11

Vln. 1
Vln. 2
Vla. 1
Vla. 2
S
A
T
B
Org.

b b 6 6 4 # 6 b 6 6 4#

Eamus properemus

17

Vln. 1

Vln. 2

Vla. 1

Vla. 2

S

E - a-mus, pro-pe-re-mus, fe-sti-ne - mus, pro-pe-re - mus, fe-sti-ne-mus, pro-pe-

A

E - a-mus, pro-pe-re-mus, pro-pe-re-mus, fe-sti-ne-mus, pro-pe-re - mus, fe-sti-ne-mus, pro-pe-

T

8 E-a-mus, e - a-mus, pro-pe-re-mus, fe-sti-ne-mus, pro - pe - re - mus, fe-sti-ne-mus, pro-pe-re-mus,

B

Org.

6 6 6 4 3

Adagio

21

Vln. 1

Vln. 2

Vla. 1

Vla. 2

S

re-mus, fe - sti - ne-mus, pro-pe-re - mus; et Re-gem na-tum quæ-ra -

A

re - mus, fe - sti - ne - mus, pro-pe-re - mus; et Re-gem na-tum quæ-ra - - - - -

T

8 pro-pe-re - mus, fe-sti-ne - mus, pro-pe-re - mus; et Re-gem na-tum quæ-ra - - - mus, quæ-ra -

B

Org.

5 4 # 4 4 # 6 7 6 7 b 7

Eamus properemus

25

Vln. 1

Vln. 2

Vla. 1

Vla. 2

S
- mus, quæ - ra - mus, quæ - ra - - - - mus.

A
mus, quæ - ra - - - - mus, quæ - ra - - - - mus.

T
8 mus, quæ - ra - - - - mus, quæ - ra - - - - mus.

B

Org.

7 6 7 # 7 6 # # 6

Quem, quem, quem quæ -

29

Allegro

Vln. 1

Vln. 2

Vla. 1

Vla. 2

S
Re-gem na-tum quæ - - - -

A
Re-gem na-tum quæ - - - - ri-mus,

T
Re-gem na-tum quæ - - - - ri-mus, Re-gem na-tum

B
ri-tis, quem quæ - - - - ri-tis?

Org.

5 6 7 6 7 6 # # #

Eamus properemus

33

Vln. 1

Vln. 2

Vla. 1

Vla. 2

S
ri-mus, quæ - - - ri-mus, quæ - ri - mus,

A
quæ - - - ri - mus, quæ - - - ri - mus, a - do-ra-re, a - do - ra - re ve - ni -

T
quæ - - - ri - mus, quæ - - - ri - mus, quem cum mu - ne - ri-bus a-do-ra - re ve-ni-

B

Org.

6 # 6 # 7 6 4 2

37 Adagio

Vln. 1

Vln. 2

Vla. 1

Vla. 2

S
quem cum mu - ne - ri-bus a - do-ra - re ve - ni - mus, a - do-ra-re ve - - - - ni -

A
mus, a - do - ra-re, quem cum mu - ne - ri-bus a - do-ra - - re ve - - - ni -

T
mus, a - do-ra-re, a - do - ra - re ve - ni - mus, a - do-ra-re, a - do - ra - re ve - ni -

B

Org.

2 6 4# 6 7 # # 6 4# 6 7 6 4 #

Eamus properemus

Allegro

41

Vln. 1

Vln. 2

Vla. 1

Vla. 2

S
mus. Re-gem na-tum quæ - - - - ri -

A
mus. Re-gem na-tum quæ - - - -

T
mus. Re-gem na-tum

B
quem, quem quæ - ri-tis, quem, quem quæ - - - ri-tis?

Org.
b 9 8 7 4 3 4 9 8b 9 8 7 6 # #

46

Vln. 1

Vln. 2

Vla. 1

Vla. 2

S
mus, quæ - - - ri-mus, quæ - - - ri-mus.

A
- - ri-mus, quæ - - - ri-mus, quæ - - - ri-mus.

T
quæ - - - - ri-mus, quæ - - - ri-mus.

B
Quod sig-num vi-di-stis su-per na-tum Re-gem,

Org.
6 # # 4 # 6 4# 2

Eamus properemus

51

Vln. 1

Vln. 2

Vla. 1

Vla. 2

S

A

T

B

Org.

Vi - di-mus stel - lam, vi - di-mus stel - lam, stel - lam e - jus o - ri - en -

8 Vi - di-mus stel - lam, vi - di-mus stel - lam, stel - lam e - jus o - ri - en -

6 6 5 6 4/2

57

Vln. 1

Vln. 2

Vla. 1

Vla. 2

S

A

T

B

Org.

stel - lam ful -

te, stel - lam ful -

te,

6 4 3

Eamus properemus

63

Vln. 1

Vln. 2

Vla. 1

Vla. 2

S
gen - - - - - tem, ful - gen - - - - - tem cu - jus splen - dor il - lu - mi - net

A
gen - - - - - tem, ful - gen - - - - - tem cu - jus splen - dor il - lu - mi - net

T
8 stel - lam ful - gen - - - - - tem, ful - gen - tem cu - jus splen - dor il - lu - mi - net

B

Org.
5 6 4
5 3

69

Vln. 1

Vln. 2

Vla. 1

Vla. 2

S
mun - - - - - dum.

A
mun - dum.

T
8 mun - - - - - dum.

B

Org.
4 # # 5 4 #

Eamus properemus

76

Vln. 1

Vln. 2

Vla. 1

Vla. 2

S

A

T

B

Org.

quod sig - num vi - di - stis su - per na - tum Re - gem?

7 6

79

Vln. 1

Vln. 2

Vla. 1

Vla. 2

S

A

T

B

Org.

Vi - di-mus stel - lam, vi - di-mus stel - lam, stel-lam e - jus o - ri - en -

Vi - di-mus stel - lam, vi - di-mus stel - lam, stel-lam e - jus o - ri - en -

Vi - di-mus vi - di-mus stel - lam, stel-lam e - jus o - ri - en -

6 b 5 6 4 3

Eamus properemus

85

Vln. 1

Vln. 2

Vla. 1

Vla. 2

S

A

T

B

Org.

te, stel - lam ful - gen - - -

te, stel - lam ful - gen - - -

te, stel - lam ful -

b 5 6 4 3 6

92

Vln. 1

Vln. 2

Vla. 1

Vla. 2

S

A

T

B

Org.

- tem, ful - gen - - - - - tem cu - jus splen - dor il - lu - mi - net

- tem, ful - gen - - - - - tem cu - jus splen - dor, cu - jus splen - dor il - lu - mi - net

gen - - - - tem, ful - gen - tem cu - jus splen - dor, cu - jus splen - dor il - lu - mi - net

6 # # 5 6 4 3

Eamus properemus

98

Vln. 1

Vln. 2

Vla. 1

Vla. 2

S
mun - - - dum, il - lu - - - - - mi-net mun -

A
mun - - - dum, il - lu - mi-net mun -

T
8 mun - - - dum, il - lu - - - - - mi-net mun - - -

B

Org.

4 # 6# 6 6 6 4#

104

Vln. 1

Vln. 2

Vla. 1

Vla. 2

S
dum.

A
dum.

T
8 dum.

B

Org.

5 5 6 4 #

Eamus properemus

111

Vln. 1
Vln. 2
Vla. 1
Vla. 2
S
A
T
B
Org.

I-te, i - te, i - te, i - te, et cum in-vene - ri-tis e - um re-nun - ti-a - te mi - hi, ut et e-go

6^b 4 3

Allegro

115

Vln. 1
Vln. 2
Vla. 1
Vla. 2
S
A
T
B
Org.

ve - ni-ens a - do - - - - - rem sum.

E - a - mus,
E - a - mus, pro-pe-re - mus,
E - a - mus, e - a - mus, pro-pe-

6^b # 5 5 # 6 6 4 # 6

Eamus properemus

119

Vln. 1

Vln. 2

Vla. 1

Vla. 2

S
prope-re - mus, fe-sti-nemus, prope-re - mus, fe-sti-nemus, prope-re-mus, fe - sti - ne - mus,prope-re -

A
fe-sti-ne-mus, prope-re-mus, fe-sti-ne - mus, prope-re-mus, fe-sti-ne-mus, pro - pe - re - mus, fe-sti-ne -

T
re-mus, festi-ne-mus, fe - stine - mus, prope-re-mus, fe-sti-ne-mus, prope-re-mus, festi-ne - mus,prope-re -

B

Org.
6 5 4 3 4 # 4 #

123

Vln. 1

Vln. 2

Vla. 1

Vla. 2

S
mus; Al-le - lu -

A
mus; Al - le - lu - ja, al - le - lu - ja, al - le - lu - ja, al - le - lu - ja, al - le - lu -

T
mus; Al - le - lu - ja, al - le - lu - ja, al - le - lu - ja,

B
Al - le - lu - ja, al - le - lu - ja, al - le - lu - ja,

Org.
6 6 4 3

Eamus properemus

127

Vln. 1
Vln. 2
Vla. 1
Vla. 2
S
A
T
B
Org.

ja, al - le - lu - ja, al - le - lu - ja, al - le - lu - ja, al - le - lu - ja, al - le - lu - ja, al - le - lu - ja, al - le - lu - ja,
ja, al - le - lu - ja, al - le - lu - ja, al - le - lu - ja, al - le - lu - ja, al - le - lu - ja, al - le - lu - ja,
al - le - lu - ja, al - le - lu - ja,
al - le - lu - ja, al - le - lu - ja,
6 6 4

131

Vln. 1
Vln. 2
Vla. 1
Vla. 2
S
A
T
B
Org.

lu - ja, al - - - le - lu - ja, al - le - lu - ja, al - le - lu - ja,
ja, al - le - lu - ja, al - le - lu - ja, al - le - lu - ja, al - le - lu - ja, al - le - lu - ja, al - le - lu - ja,
ja, al - le - lu - ja, al - le - lu - ja, al - le - lu - ja, al - le - lu - ja, al - le - lu - ja, al - le - lu - ja,
ja, al - le - lu - ja, al - le - lu - ja, al - le - lu - ja, al - le - lu - ja,
6 4 3 # 5 5

Eamus properemus

135

Vln. 1
Vln. 2
Vla. 1
Vla. 2
S
A
T
B
Org.

al - le - lu - ja, al - le - lu - ja, al - le - lu - ja, al - le - lu - ja, al - le - lu -
le - lu - ja, al - le - lu - ja, al - le - lu - ja, al - le - lu - ja, al - - - le - lu -
- - - le - lu - ja, al - le - lu - ja, al - le - lu - ja, al - le - lu - ja, al - le - lu -
lu - ja, al - le - lu - ja, al - le - lu - ja, al - le - lu - ja, al - le - lu -

5 4 3 6 6 4#

139

Vln. 1
Vln. 2
Vla. 1
Vla. 2
S
A
T
B
Org.

ja, al - le - lu - ja, al - le - lu - ja, al - le - lu - ja, al - le - lu -
ja, al - le - lu - ja, al - le - lu - ja, al - le - lu - ja, al - - - le - lu - - - ja, al -
ja, al - le - lu - ja, al - le - lu - ja, al - le - lu - ja, al - le - - - - lu - ja, al - le - lu - ja,
ja, al - le - lu - ja, al - le - lu - ja, al - le - lu - ja, al - le - lu - ja,

6 6 # 6

Eamus properemus

143

Vln. 1

Vln. 2

Vla. 1

Vla. 2

S

A

T

B

Org.

ja, al - le - lu - ja, al - le - lu - ja, al - le - lu - ja, al - le - lu - ja, al -

le - lu - ja, al - le - lu - ja, al - le - lu - ja, al - le - lu - ja, al -

al - le - lu - ja, al - le - lu - ja, al - le - lu - ja, al - - -

al - le - lu - ja, al - le - lu - ja, al - le - lu - ja, al - - -

6

147

Vln. 1

Vln. 2

Vla. 1

Vla. 2

S

A

T

B

Org.

- le - lu - ja, al - - - le - lu - ja,

- le - lu - ja, al - - - le - lu - ja,

- le - lu - ja, al - - - le - lu - ja,

- le - lu - ja, al - le - lu - ja,

4 # 4 # b

Eamus properemus

151

Vln. 1
Vln. 2
Vla. 1
Vla. 2
S
A
T
B
Org.

al - le - lu - ja, al - le - lu - - - ja.
al - le - lu - ja, al - le - lu - - - - - ja.
al - le - lu - ja, al - le - - lu - ja.
al - le - lu - ja, al - le - lu - - - ja.

6 4 # b 6 4 # 6 # 9 8 5 4 #

Three Magi:

Eamus, properemus, festinemus,
et Regem natum quæramus.

Regem natum quærimus, quem cum
muneribus adorare venimus.

Vidimus stellam ejus oriente, stellam
fulgentem cujus splendor illuminet
mundum.

Herod:

Quem quæritis?

Quod signum vidistis super natum
Regem?

Ite, et cum inveneritis eum renuntiate
mihi, ut et ego veniens adorem sum.

Tutti:

Alleluja.

Violino-1

EAMUS PROPEREMUS

In festum Epiphanie

Leonhard Sailer
1656 - > 1696

Eamus properemus

105

111

116

128

132

136

141

145

149

152

8

Violino-2

EAMUS PROPEREMUS

In festum Epiphanie

Leonhard Sailer
1656 - > 1696

Eamus properemus

104

110

115

127

132

137

142

147

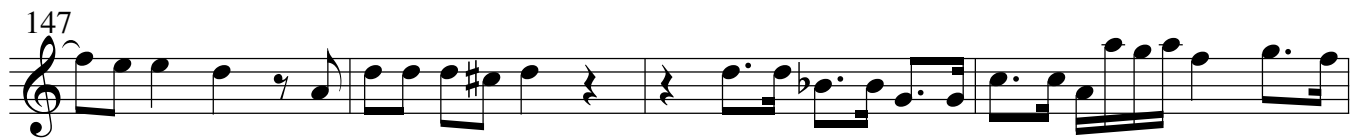

151

Viola-1

EAMUS PROPEREMUS

In festum Epiphanie

Leonhard Sailer

1656 - > 1696

3

9

15

33

6

57

63

8

76

7

87

13

105

Eamus properemus

111 15

129

134

138

143

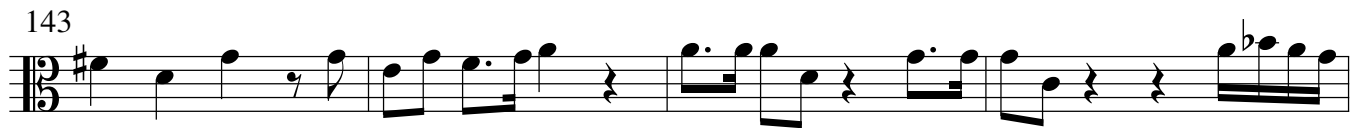

147

152

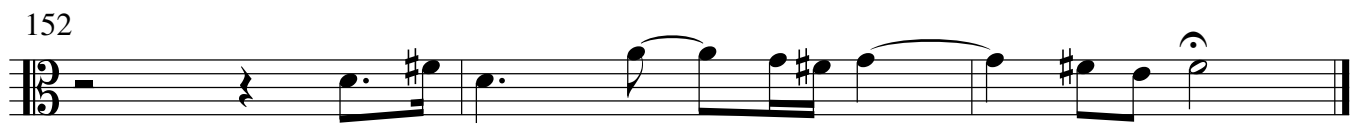

Viola-2

EAMUS PROPEREMUS

In festum Epiphanie

Leonhard Sailer
1656 -> 1696

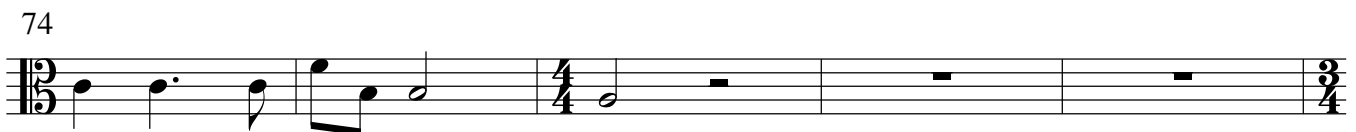
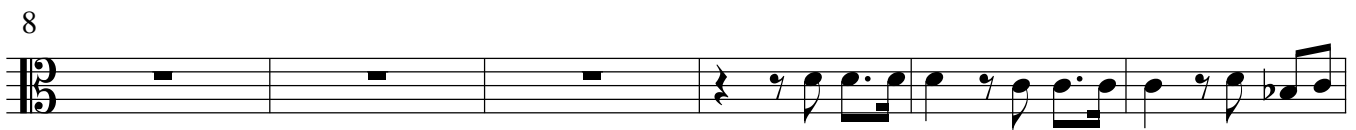

Eamus properemus

111 18

131

136

141

146

151

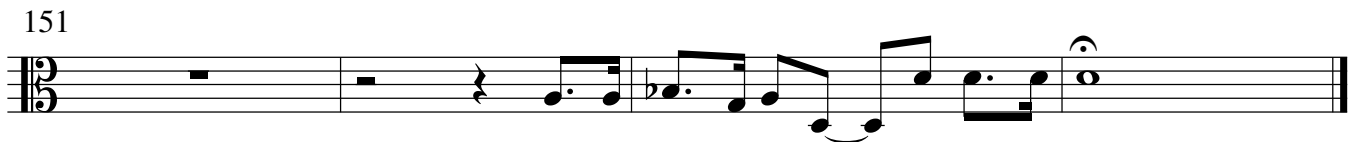

Cello

EAMUS PROPEREMUS

In festum Epiphanie

Leonhard Sailer

1656 - > 1696

