

Benedictus sit Deus

Allegro.

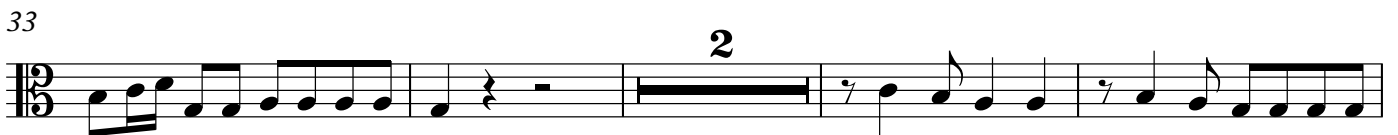

2. Aria "Introibo"

2

Viola

1 **Andante.**

56

p *f* 3 3 3

65

p *f* 3 3 3 3

72

p *f* 3 3 3 3 *p*

79

f *ff*

89

ff

3. Coro "Jubilate"

1 Allegro.

p *ff*

5

3

11

14

16

20

24

28

31

35

40

44

46

