The Second Service

Jubilate

Psalm 100

Thomas Tomkins (1572-1656)

ed. Ross Jallo

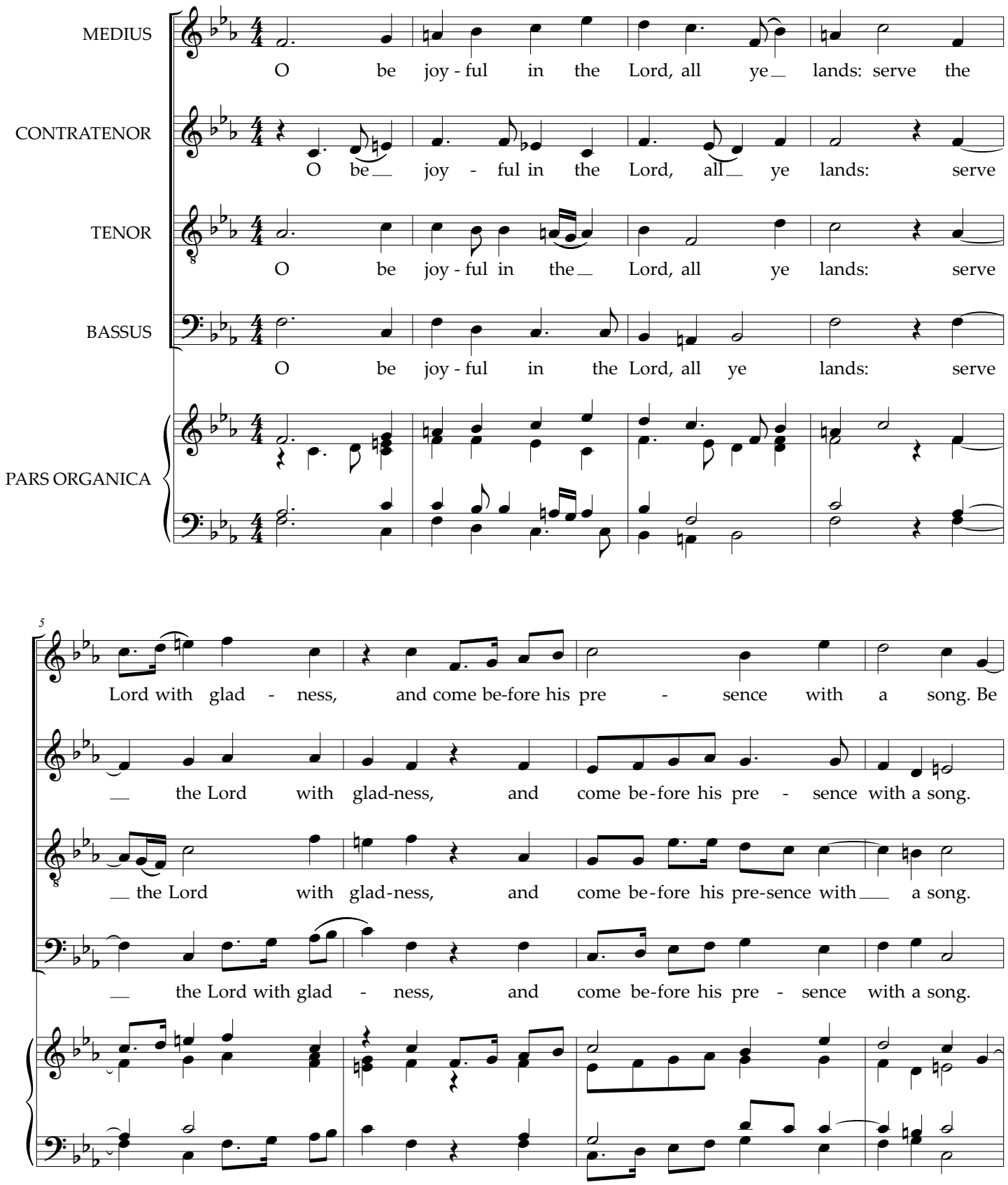

Transposed up a minor third; note values halved. Editorial accidentals and slurs added.

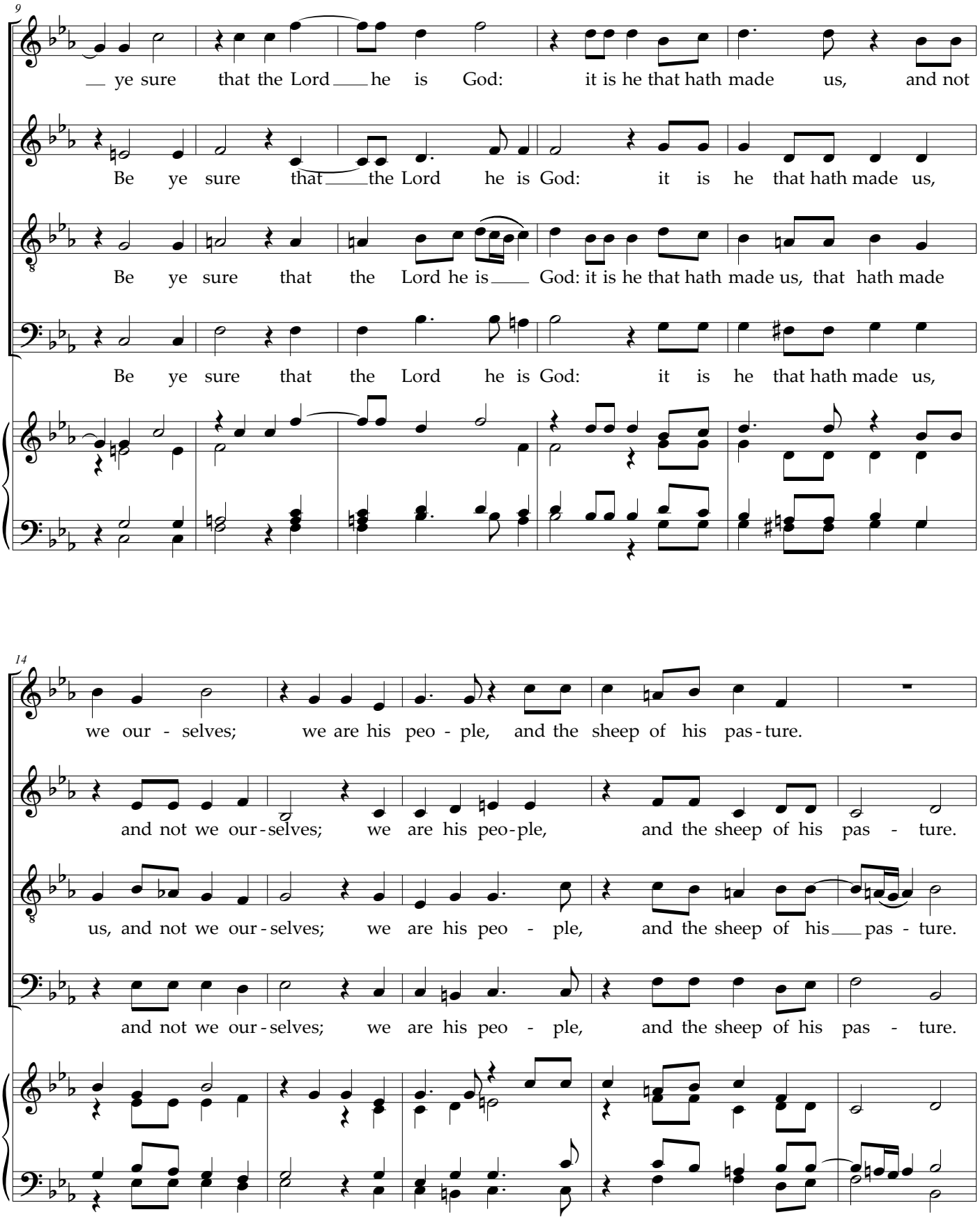
9
ye sure that the Lord he is God: it is he that hath made us, and not
Be ye sure that the Lord he is God: it is he that hath made us,
Be ye sure that the Lord he is God: it is he that hath made us, that hath made
Be ye sure that the Lord he is God: it is he that hath made us,
14
we our - selves; we are his peo - ple, and the sheep of his pas - ture.
and not we our - selves; we are his peo - ple, and the sheep of his pas - ture.
us, and not we our - selves; we are his peo - ple, and the sheep of his pas - ture.
and not we our - selves; we are his peo - ple, and the sheep of his pas - ture.

19

MEDIUS

Decani verse

O go your way in - to his gates with thanks - giv -

Cantoris verse

O go your way in - to his gates with thanks - giv -

CONTRATENOR

Decani verse

O go your way in - to his gates with thanks - giv -

Cantoris verse

O go your way in - to his gates with thanks - giv -

22

ing, and in - to his courts with praise; be thank - ful un - to him,

ing, and in - to his courts with praise; be thank - ful un - to him,

ing, and in - to his courts with praise; be thank - ful un - to him, and

ing, and in - to his courts with praise; be thank - ful un - to him,

26

and speak good of his Name, and speak good, speak good of his Name.

and speak good of his Name, and speak good of his Name.

speak good of his Name, speak good of his Name.

and speak good of his Name, speak good of his Name.

30

Chorus

M: For the Lord is gra - ci - ous, his mer - cy is ev - er - last - ing,

Chorus

Ct: For the Lord is gra - ci - ous, his mer - cy is ev-er-last - ing, ev-er-last -

T: For the Lord is gra - ci - ous, his mer - cy is ev - er - last - ing, ev-er-last -

B: For the Lord is gra - ci - ous, his mer - cy is ev - er - last - ing,

35

and his truth en-dur - eth from ge - ne-ra-ti-

ing, and his truth en-dur-eth, en-dur - eth from ge - ne-ra-ti-on, ge-ne-

- ing, and his truth en-dur-eth, en - dur - eth from ge - ne-ra - ti-on

and his truth en-dur - eth from ge - ne-ra-ti-on

39

on to ge - ne - ra - ti-on. Glo - ry be to the Fa -

ra-ti-on to ge - ne - ra - ti - on. Glo - ry be to the Fa -

to ge-ne-ra-ti - on. Glo - ry be to the Fa -

to ge - ne - ra - ti - on. Glo - ry be to the Fa -

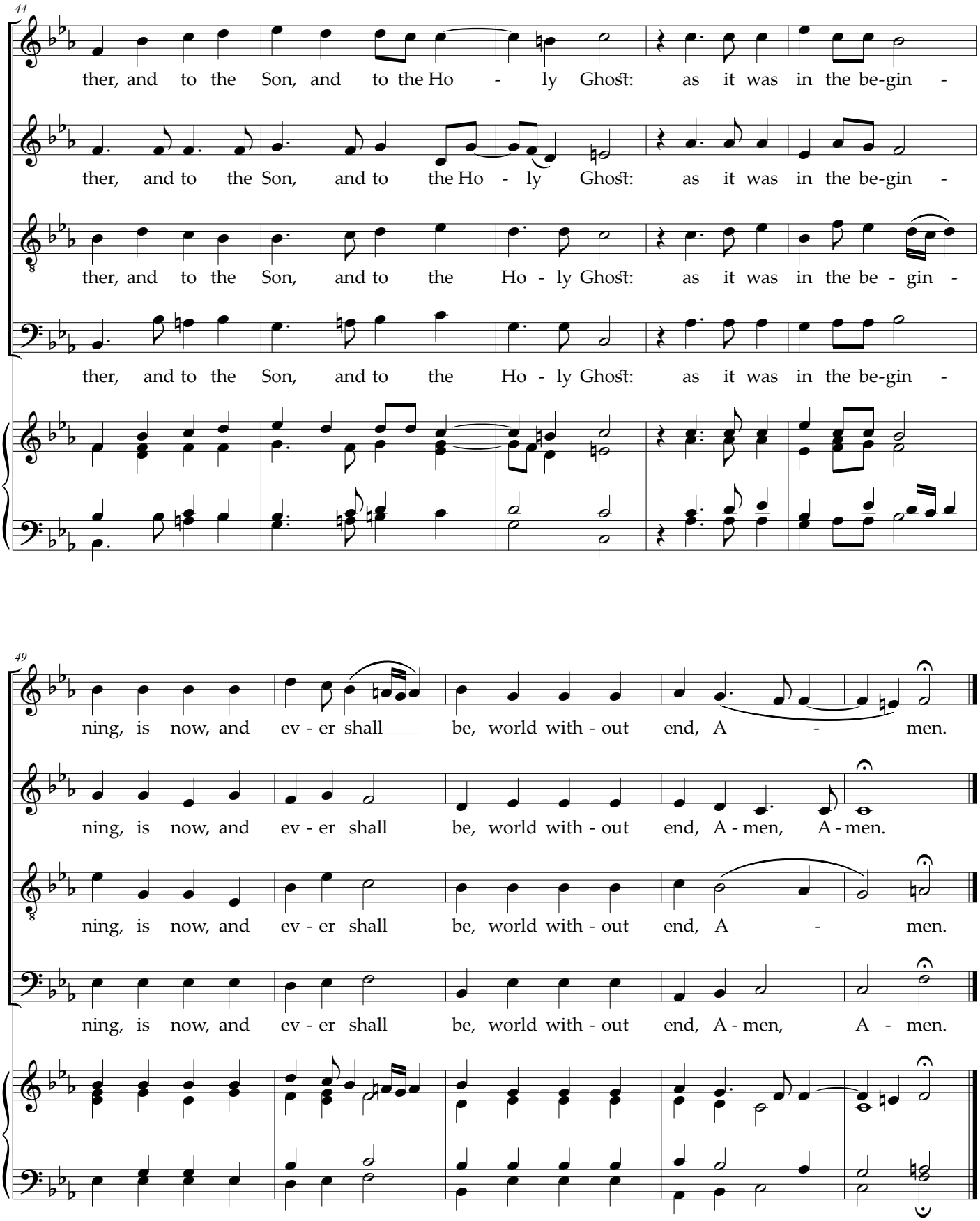
44
ther, and to the Son, and to the Ho - ly Ghost: as it was in the be-gin -
ther, and to the Son, and to the Ho - ly Ghost: as it was in the be-gin -
ther, and to the Son, and to the Ho - ly Ghost: as it was in the be - gin -
ther, and to the Son, and to the Ho - ly Ghost: as it was in the be-gin -
49
ning, is now, and ev - er shall be, world with - out end, A - men.
ning, is now, and ev - er shall be, world with - out end, A - men, A - men.
ning, is now, and ev - er shall be, world with - out end, A - men.
ning, is now, and ev - er shall be, world with - out end, A - men, A - men.