

Mv'mt #

## 1 Overture

♩ = 80

1

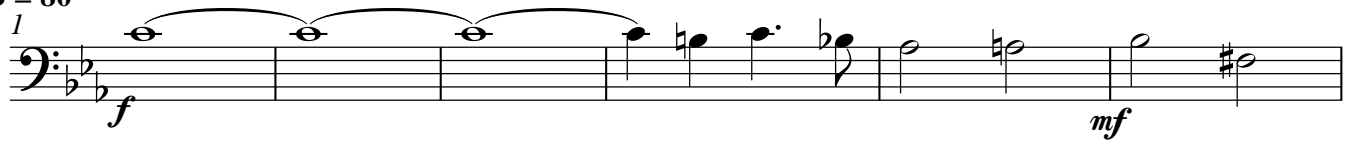

7

13

♩ = 140

2

19

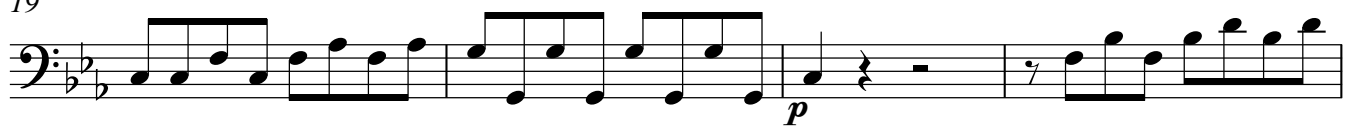

23

27

31

35

♩ = 90

1

## 2 Aria - Chorus

7

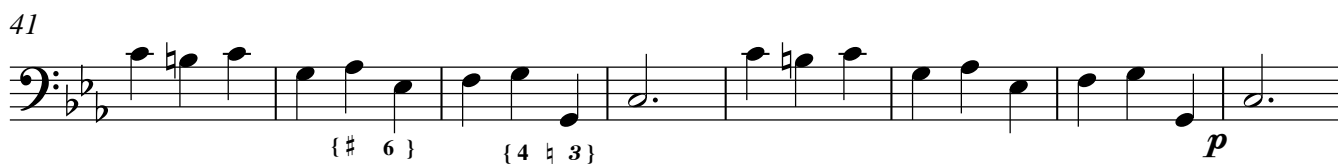
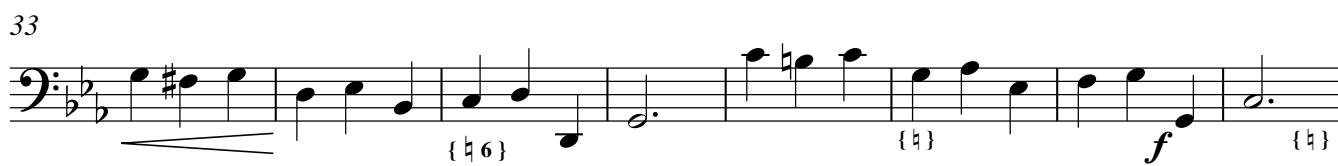
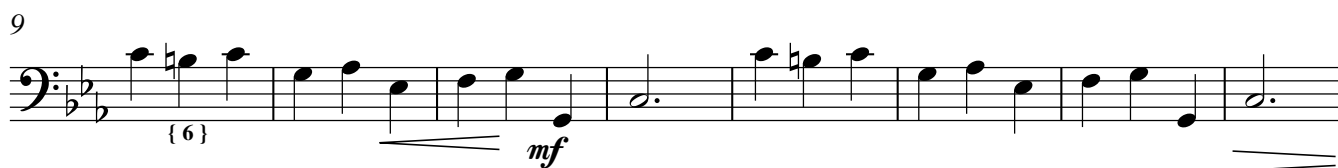
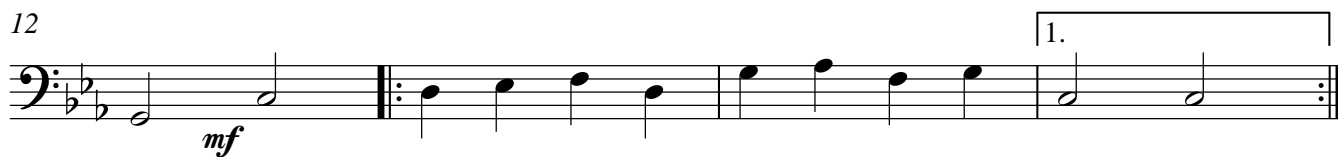

49

56

62

♩ = 90

1 [4] *Trio - Dido - Belinda - 2nd Woman*

5

♩ = 130

10

♩ = 180

1 [5] *Chorus - When Monarchs Unite*

8

♩ = 60

1 [6] *Trio - Dido - Belinda - 2nd Woman*

8

14

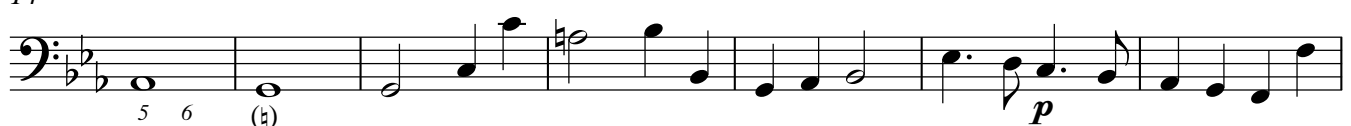

21

♩=180 [7] *Duet and Chorus - Fear No Danger*

9

18

27

36

45

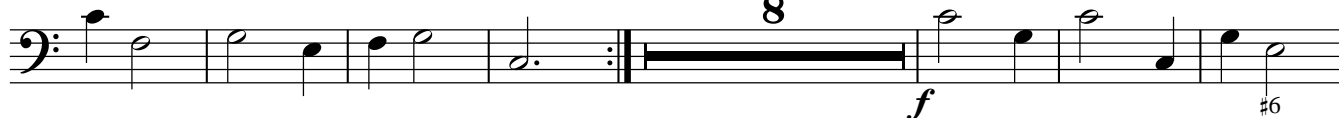

60

74

♩=80 1 [8] *Recit. - Dido - Belinda - Aeneas*

16

$\text{♩} = 150$  **[12]** *Chorus - To the hills and the vales*

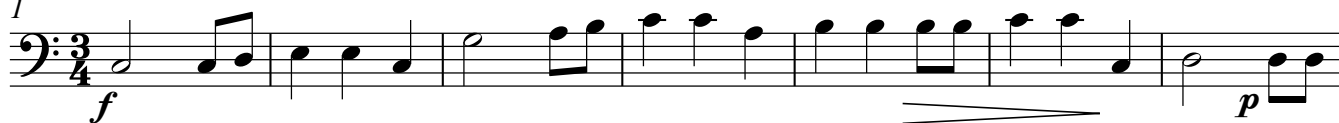

8

15

23

30

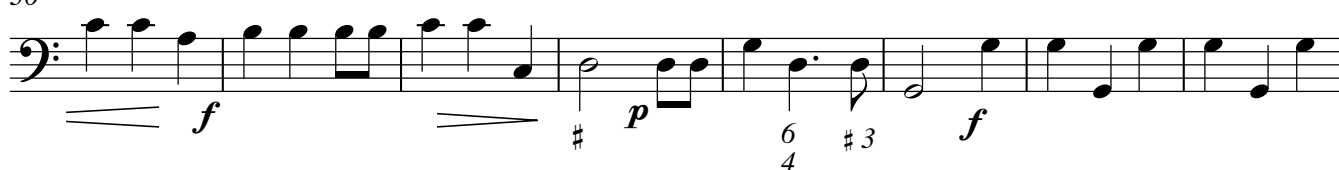

38

45

$\text{♩} = 130$  **[13]** *The Triumphant Dance*

9

17

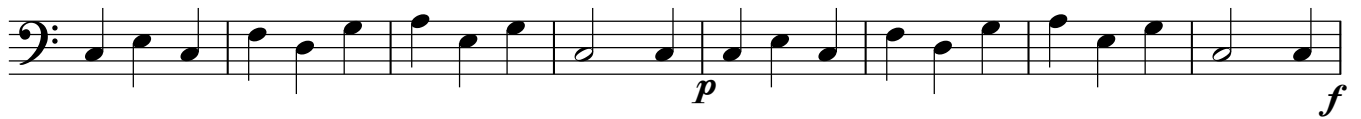

25

34

42

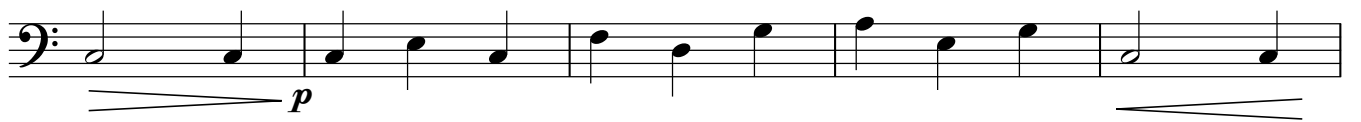

47

$\text{♩} = 130$  **14** *Prelude for the Witches*

15

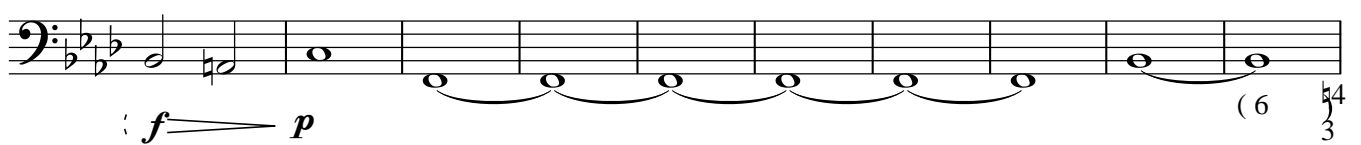

25

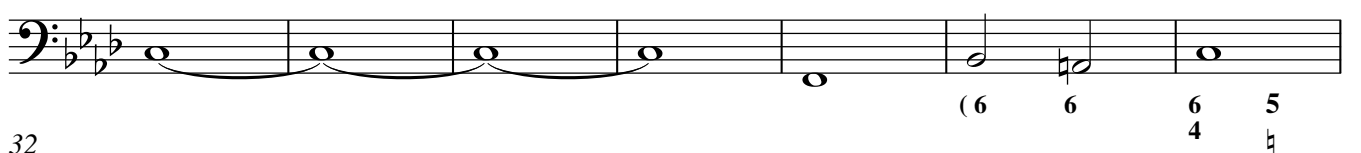

32

$\text{♩} = 180$  [15] *Chorus - Harm's Our Delight*

1 *f*

9

$\text{♩} = 130$  [16] *Aria - The Queen of Carthage, whom we hate*

1 *p*

6

*f* (  $\flat 6$  6 5 )

$\text{♩} = 100$  [17] *Chorus - Ho, Ho, Ho*

1 *p*

9

*b* ( 6  $\flat$  6 )

$\text{♩} = 130$  [18] *Witches' Trio - Ruin'd ere the set of sun*

1

9

16

$\text{♩} = 130$  [19] *Chorus - Ho, Ho, Ho*

1 *p*

*b* ( 6  $\flat$  6 ) *f* *b*

9

♩=130 [20] *Witches' Duet - But ere we this perform*

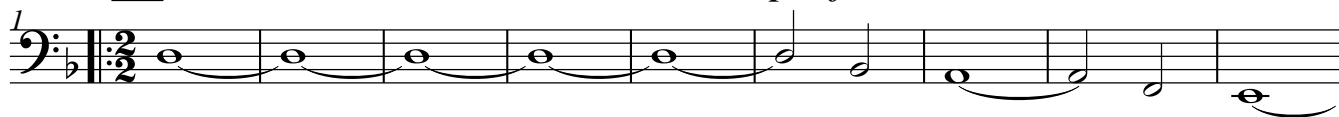

10

16

23

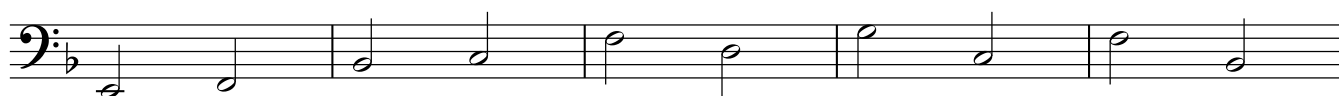

28

♩=120 [21] *Chorus - In a deep vaulted cell*

10

18

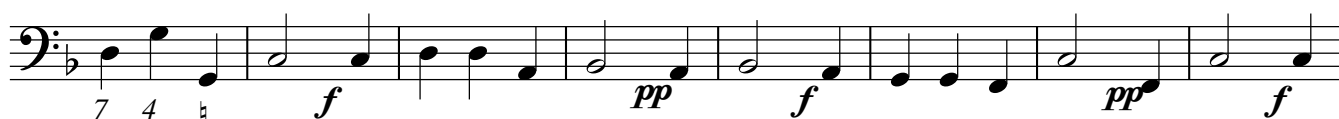

26

♩=90 [22] *The Echo Dance of the Furies*

7

13

19

23

$\text{♩} = 80$  [23] Act II, Scene ii, Ritornelle

7

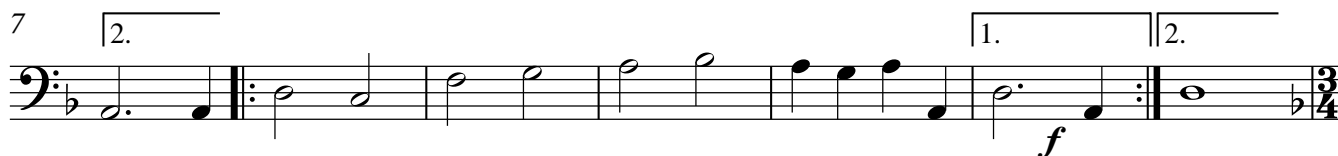

$\text{♩} = 90$  [24a] Aria - Belinda - Thanks to these lonesome vales

9

17

22

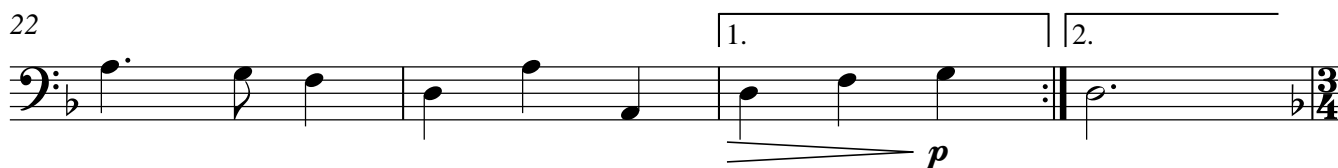

$\text{♩} = 130$  24b Chorus - Thanks to these lonesome vales

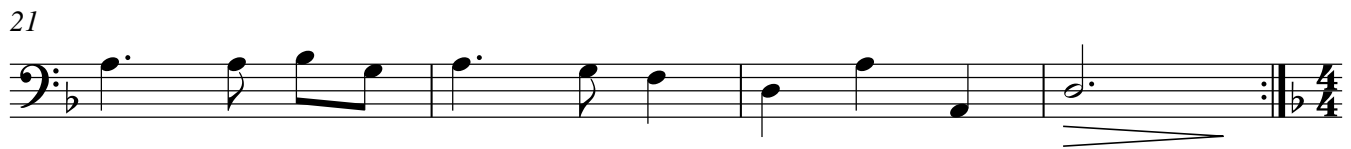
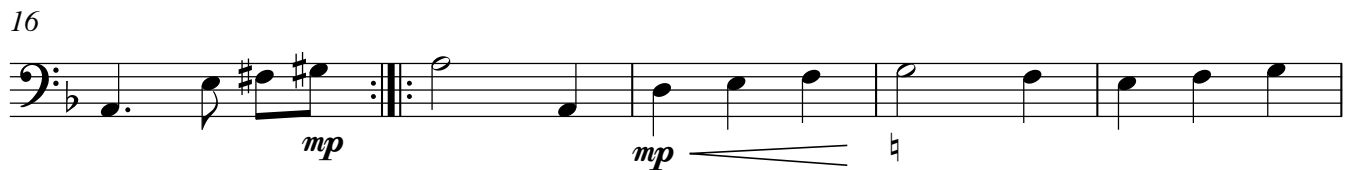
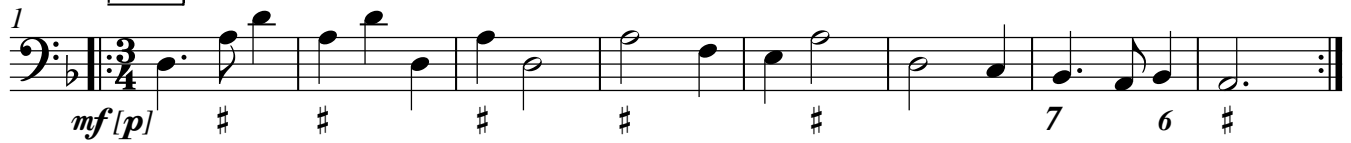

$\text{♩} = 130$  25a Aria - 2nd Woman - Oft she visits

25

27

$\text{♩} = 130$  [25b] *Aria - 2nd Woman - Oft she visits*

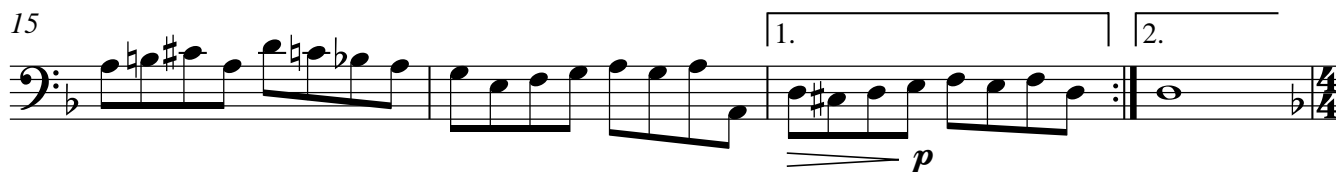
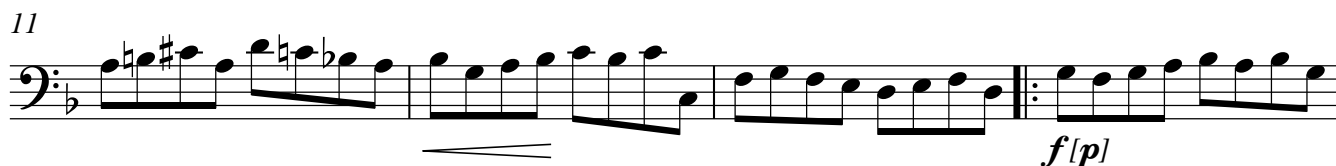
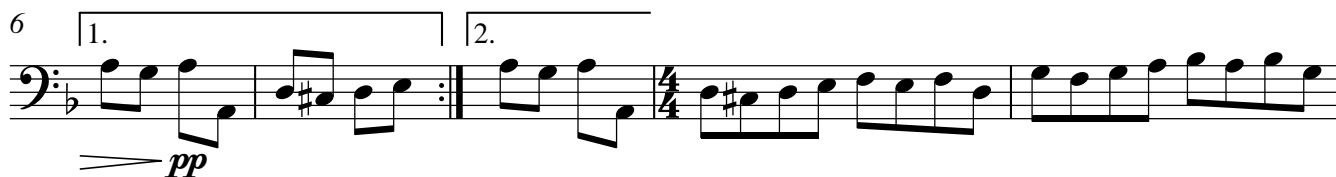

$\text{♩} = 80$  [26] *Aria - Aeneas/Dido - Behold, upon my bending spear*

$\text{♩} = 110$  [27] *Aria and Chorus - Haste, haste to town*

♩ = 140 29 Chorus - Sailor's Chorus

1 **10**

*f*

17

*f*

25

36

*ff* *mf*

45

*piu f*

53

*p* *mf* *p*

61

*f* *f*

69

(6) (b) *mf*

77

b 6 (6 6 7 6) b (-)

85

*p*

91

*f* *p* *f*

$\text{♩} = 160$  [30] *Dance - The Sailor's Dance*

1

$f [p]$

8

$f [p]$

15

1. 2.

$p$

$\text{♩} = 80$  [31] *Witches Duet*

1

8

14

$\text{♩} = 120$  [32] *Sorceress's Aria*

1

$mf [p]$

7

1. 2.

$p$   $f$

14

$\text{♩} = 140$  **33** *Chorus - Witches's Chorus*

1 *f* 5 #6

8 *mf*

13 1st 2nd *p*

17 2.

$\text{♩} = 80$  **34** *Act III, Scene i, Witches' Dance*

1 *f* [*p*]

9 1. 2.  $\text{♩} = 100$  3 *f*

18 *f*

25 *p p* *f*

31

37

$\text{♩} = 85$  **35** *Aria / Duet - Dido - Belinda - Aeneas*

1

9

16

23

31

39

46

53

$\text{♩} = 60$

$\text{♩} = 120$  **36** *Chorus - Great minds against themselves conspire*

1

8

V.S.

$\text{♩} = 80$  [37] *Aria - Dido - Thy Hand, Belinda*

1

6 *p* 7  $\flat 6$

$\flat 6$  7 5 5 3 *pp*

$\text{♩} = 90$  [38] *Dido's Lament*

1

*mf* *pp* very softly

7

13

1. 2.

18

24

30

36

42

46

$\text{♩} = 100$  **39** *Chorus - With drooping wings*

