Offertorium

JWV 20

Psalm 132, 1-2 (Vulgata)

Joseph Gabriel Rheinberger
(1839-1901)

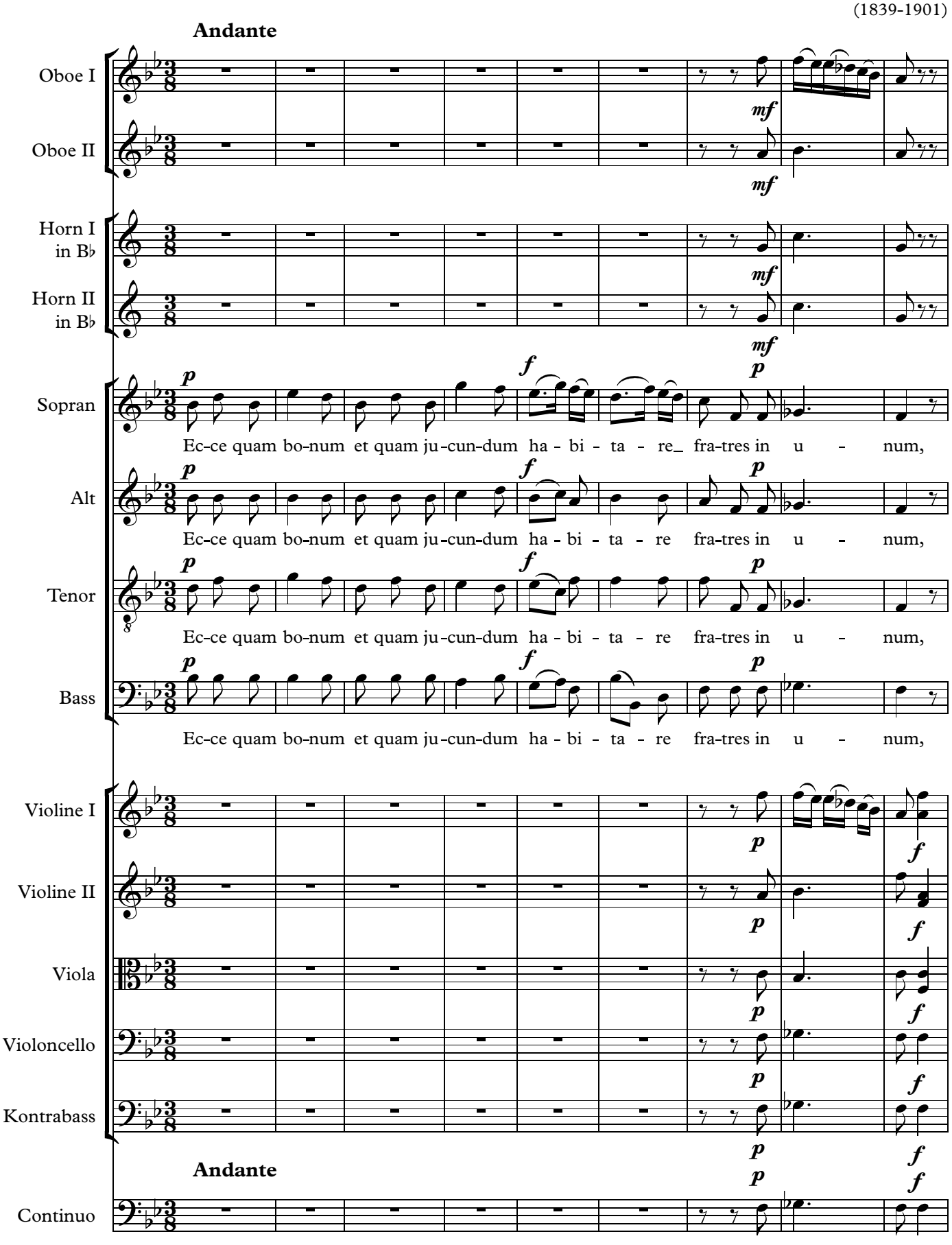

Copyright © 2017 by Alexander Reuter
Edited from holograph manuscript BSB Mus.ms. 4495 c

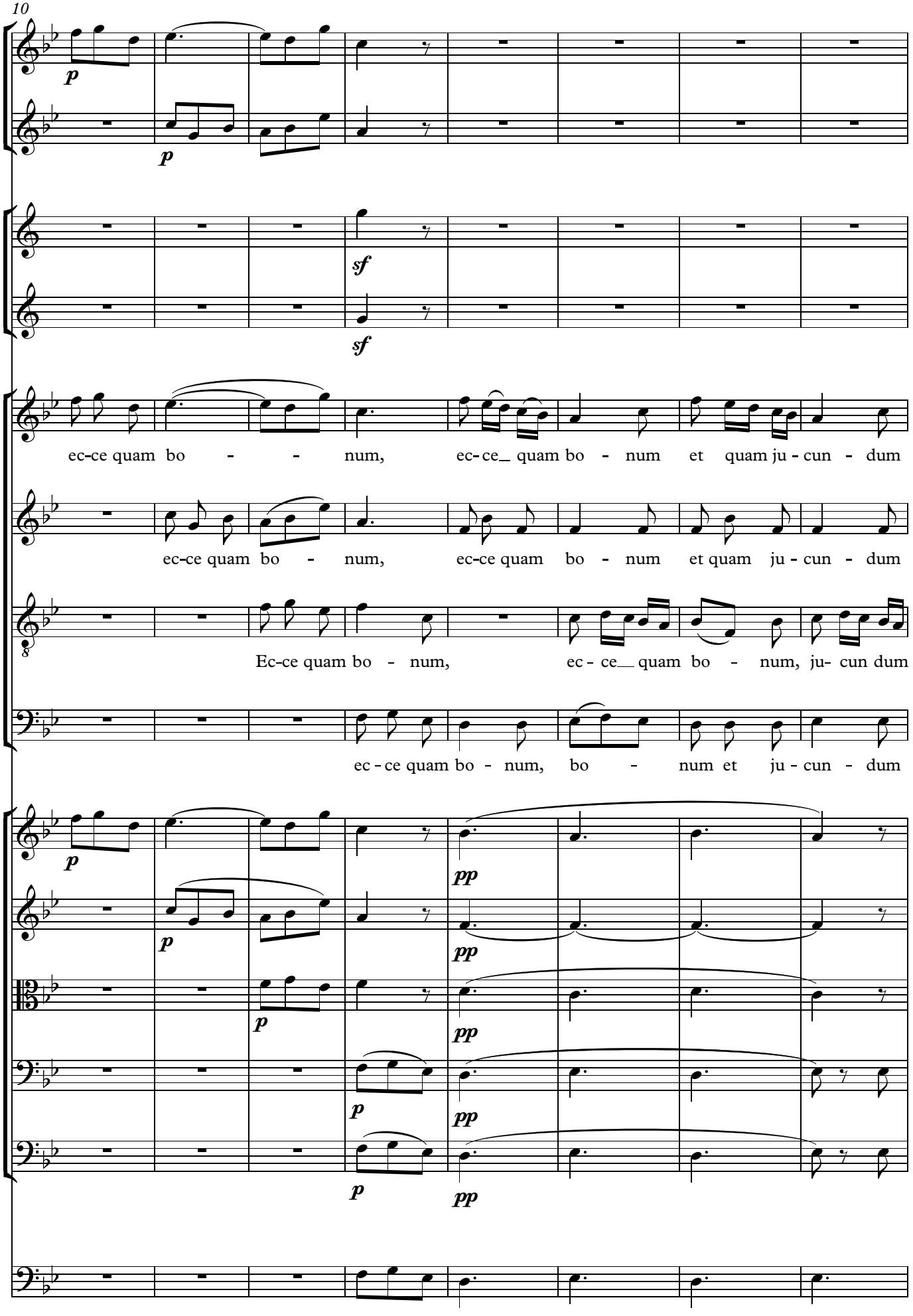
10
p
p
sf
sf
ec-ce quam bo - - num, ec- ce_ quam bo - num et quam ju - cun - dum
ec-ce quam bo - num, ec-ce quam bo - num et quam ju - cun - dum
Ec-ce quam bo - num, ec - ce_ quam bo - num, ju- cun dum
ec - ce quam bo - num, bo - num et ju - cun - dum
p
p
p
p
p
pp
pp
pp
pp
pp
3 – – 6 2 6 2

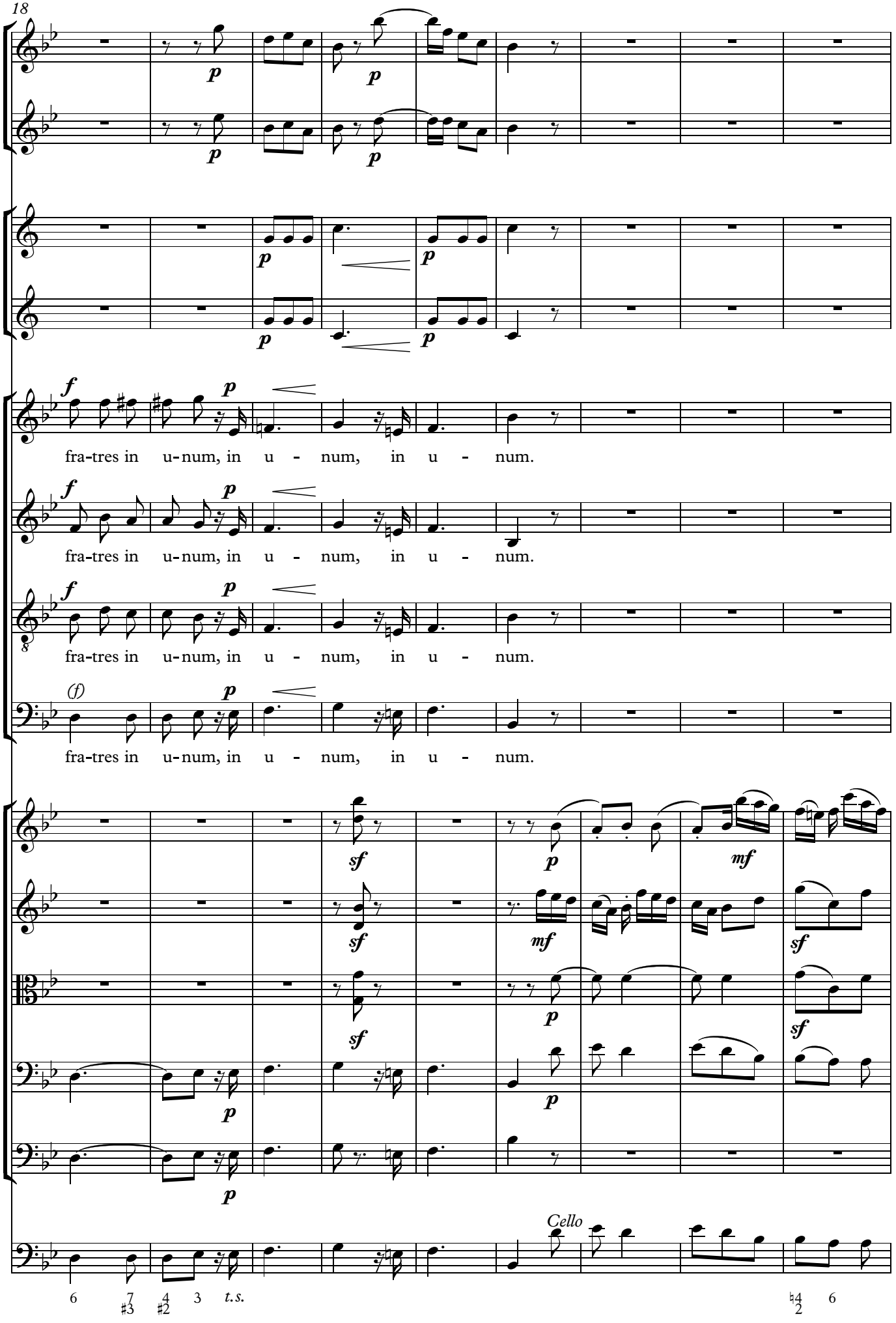
18
fra-tres in u-num, in u - num, in u - num.
fra-tres in u-num, in u - num, in u - num.
fra-tres in u-num, in u - num, in u - num.
fra-tres in u-num, in u - num, in u - num.
Cello
t.s.

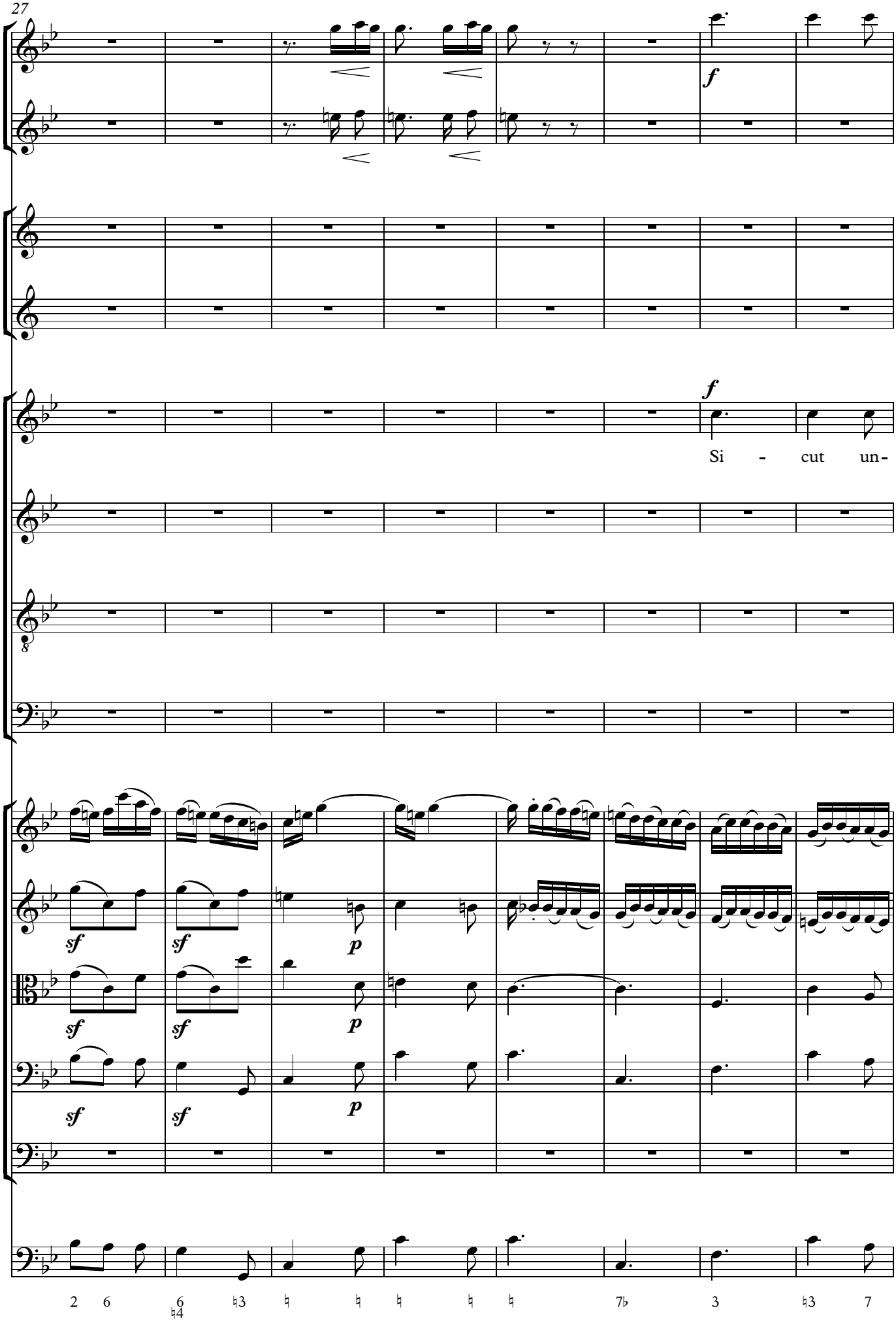
27
f
f
Si - cut un-
8
sf
sf
p
sf
sf
p
sf
sf
p
2 6 6 ♮3 ♮ ♮ ♮ ♮ ♮ 7♭ 3 ♮3 7
♮4

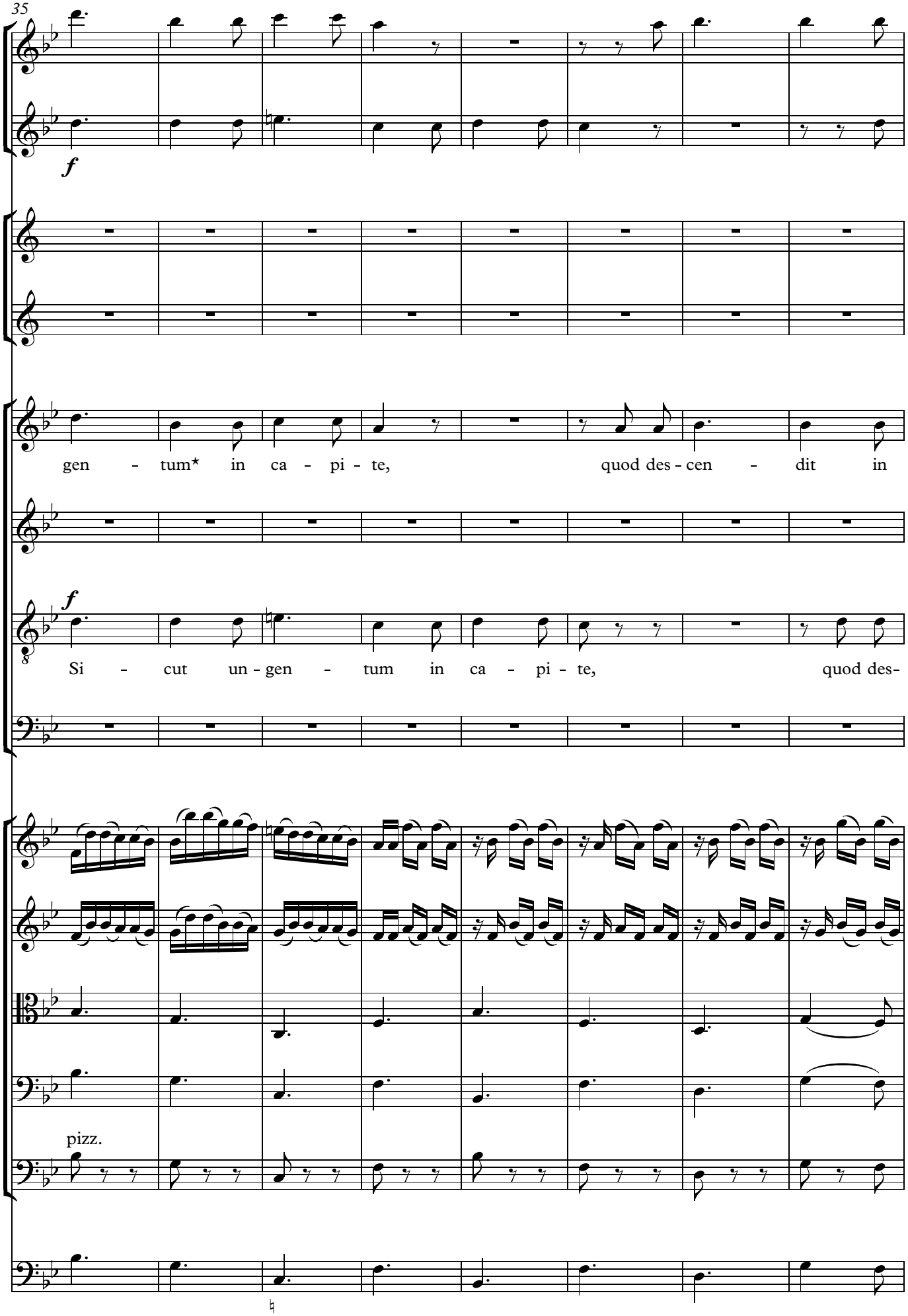

* bei Rheinberger: sequentum

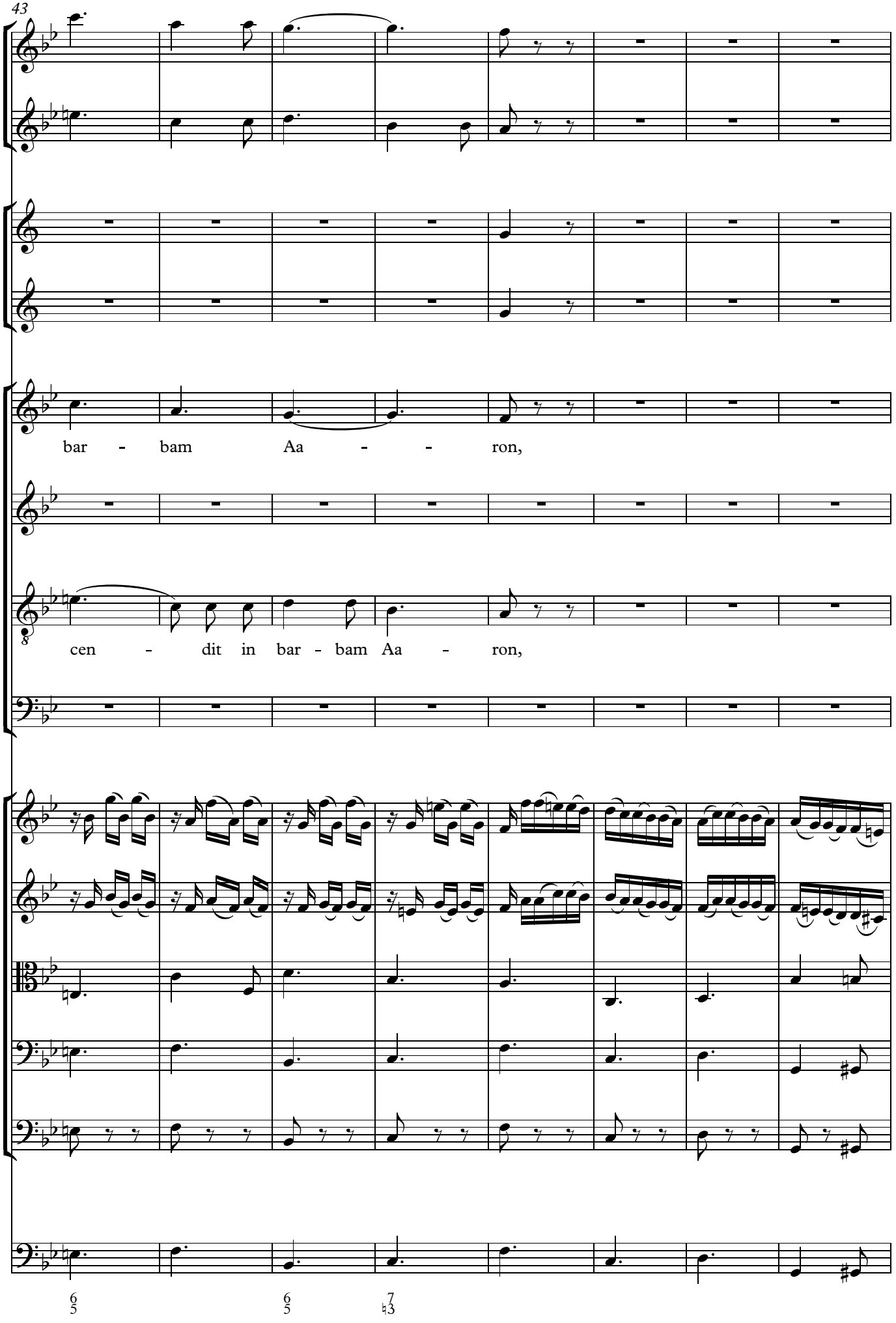
43
bar - bam Aa - - ron,
cen - dit in bar - bam Aa - ron,
6 5
6 5
7 ♮3

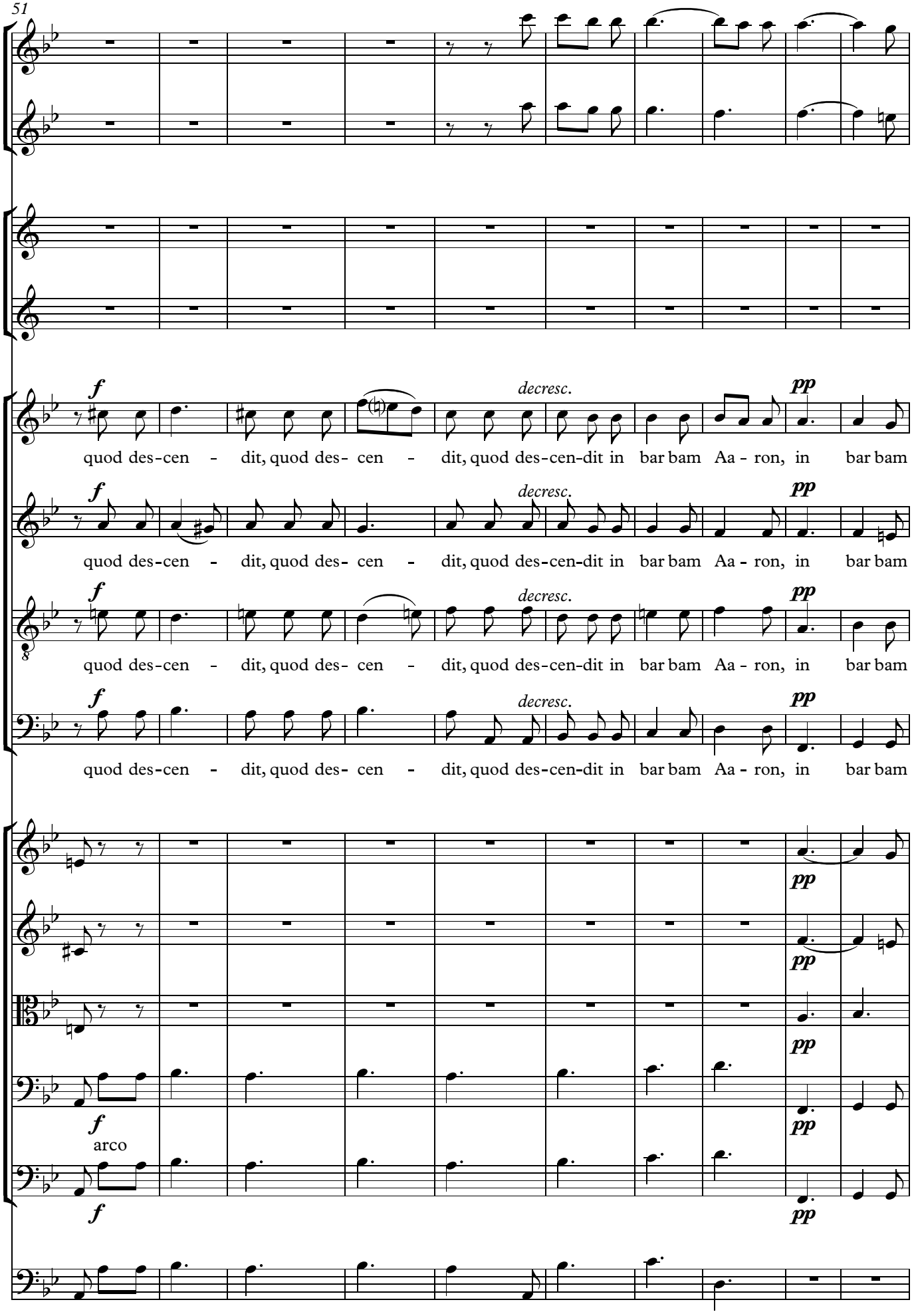
51
f
decresc.
pp
quod des-cen - dit, quod des- cen - dit, quod des-cen-dit in bar bam Aa - ron, in bar bam
arco

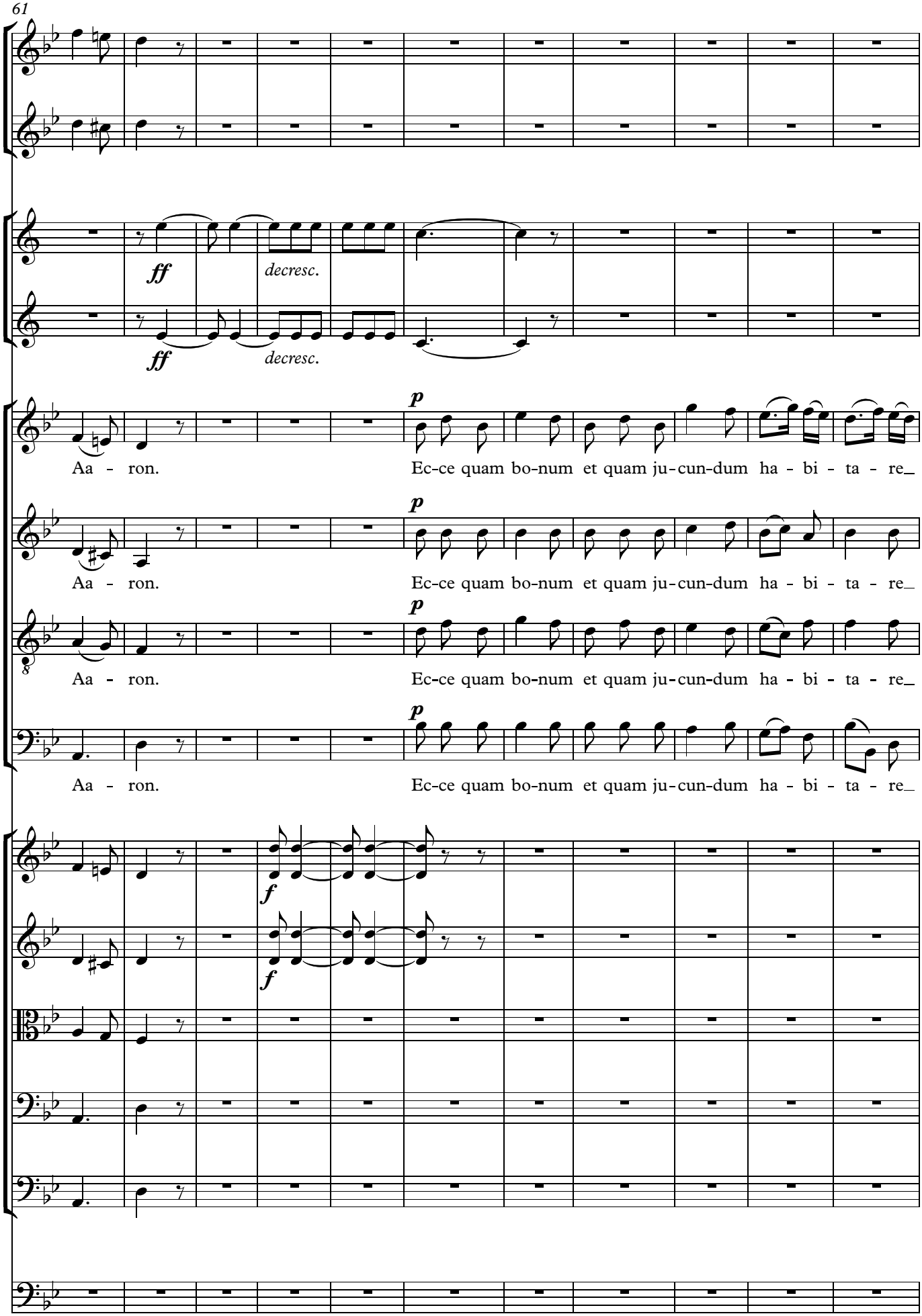
61
ff
decresc.
ff
decresc.
p
Aa - ron.
Ec-ce quam bo-num et quam ju-cun-dum ha - bi - ta - re_
p
Aa - ron.
Ec-ce quam bo-num et quam ju-cun-dum ha - bi - ta - re_
p
Aa - ron.
Ec-ce quam bo-num et quam ju-cun-dum ha - bi - ta - re_
p
Aa - ron.
Ec-ce quam bo-num et quam ju-cun-dum ha - bi - ta - re_
f
f

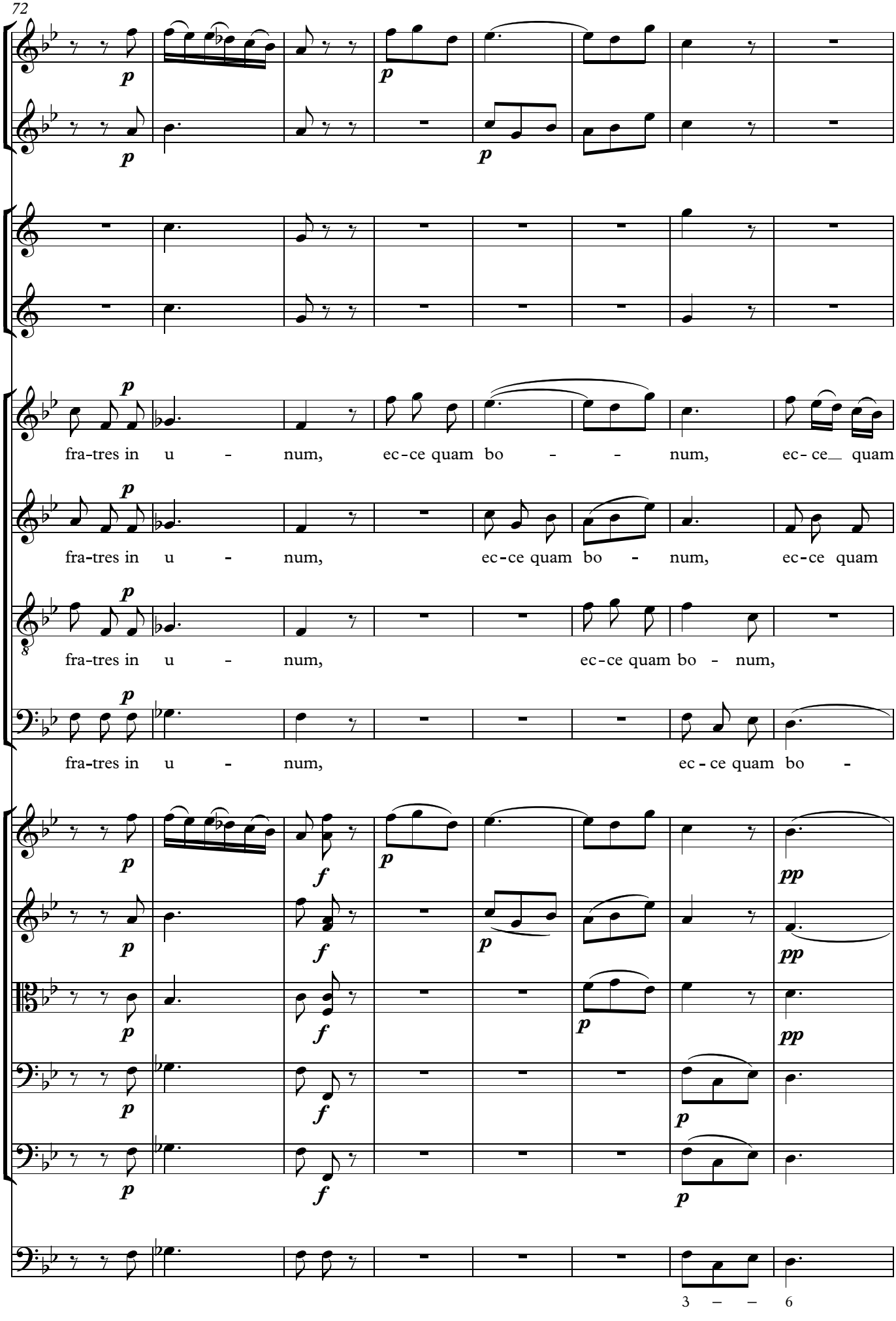
72
fra-tres in u - num, ec-ce quam bo - - num, ec- ce quam
fra-tres in u - num, ec-ce quam bo - num, ec-ce quam
fra-tres in u - num, ec-ce quam bo - num,
fra-tres in u - num, ec - ce quam bo -
3 – – 6

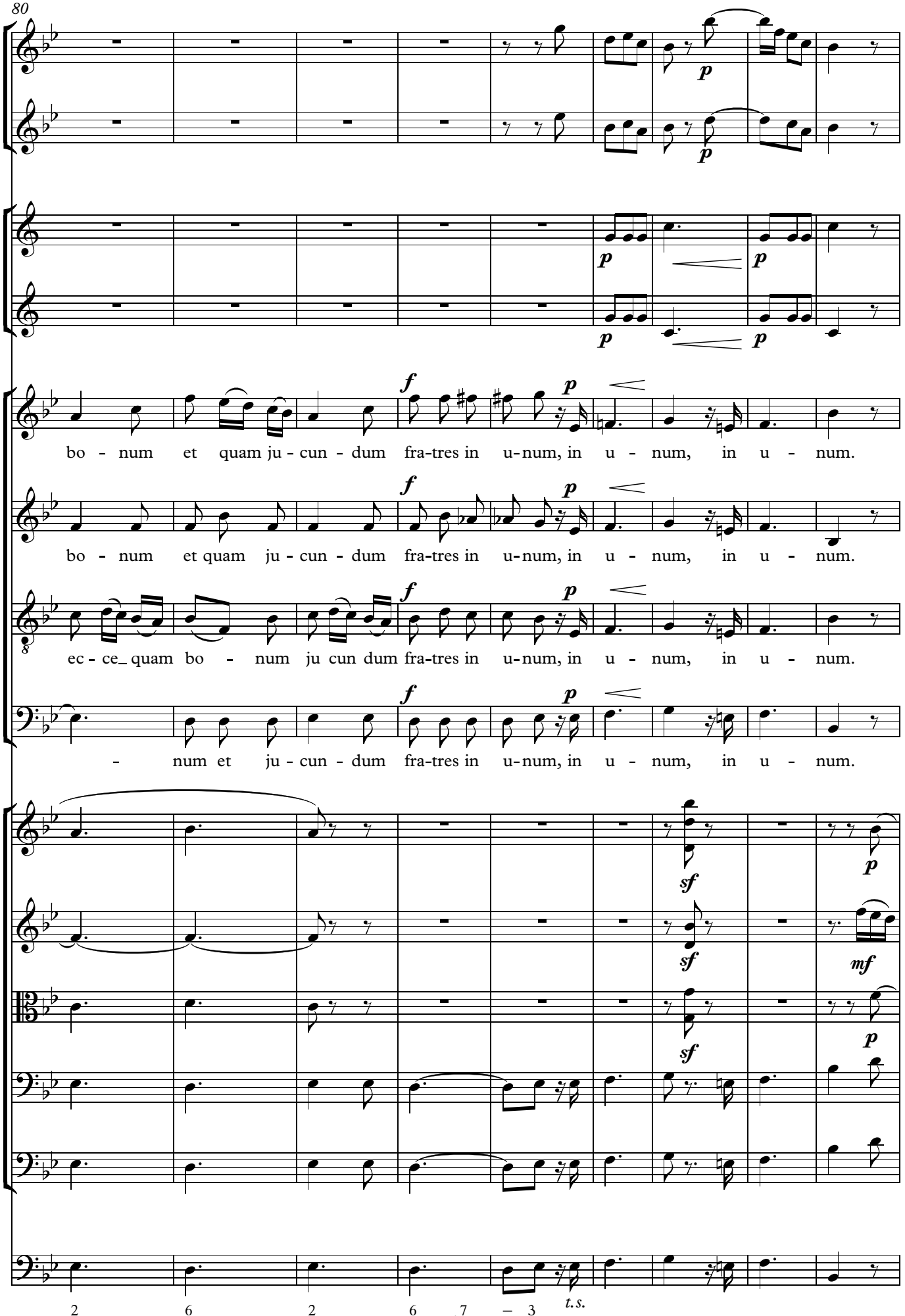
80
bo - num et quam ju - cun - dum fra-tres in u-num, in u - num, in u - num.
bo - num et quam ju - cun - dum fra-tres in u-num, in u - num, in u - num.
ec - ce_ quam bo - num ju cun dum fra-tres in u-num, in u - num, in u - num.
- num et ju - cun - dum fra-tres in u-num, in u - num, in u - num.
t.s.

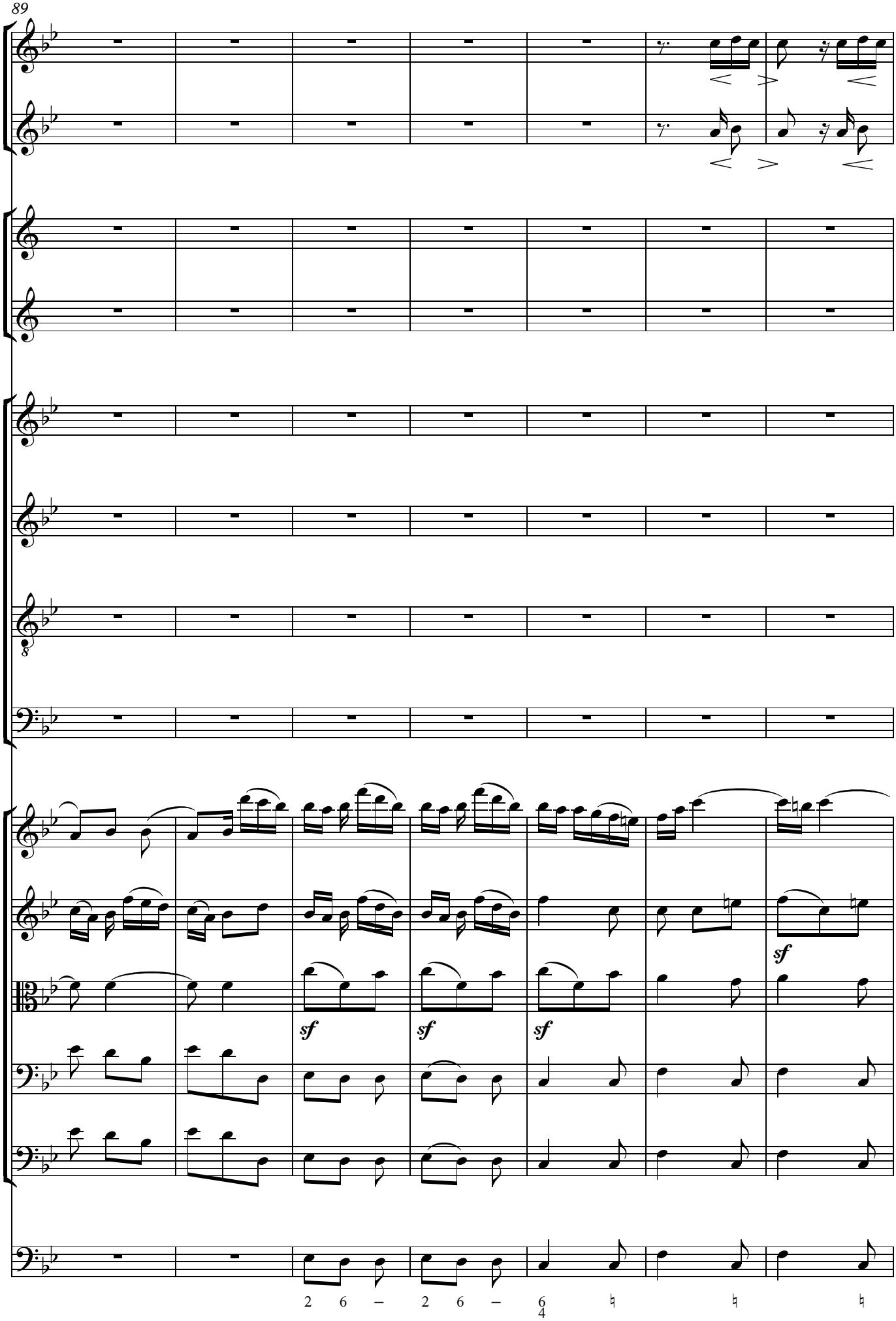
89
8
sf
sf
sf
sf
2 6 – 2 6 – 6 4

96

f

f

f

Si - cut un - gen - tum in ca - pi - te,

f

Si - cut un - gen - tum in

pizz.

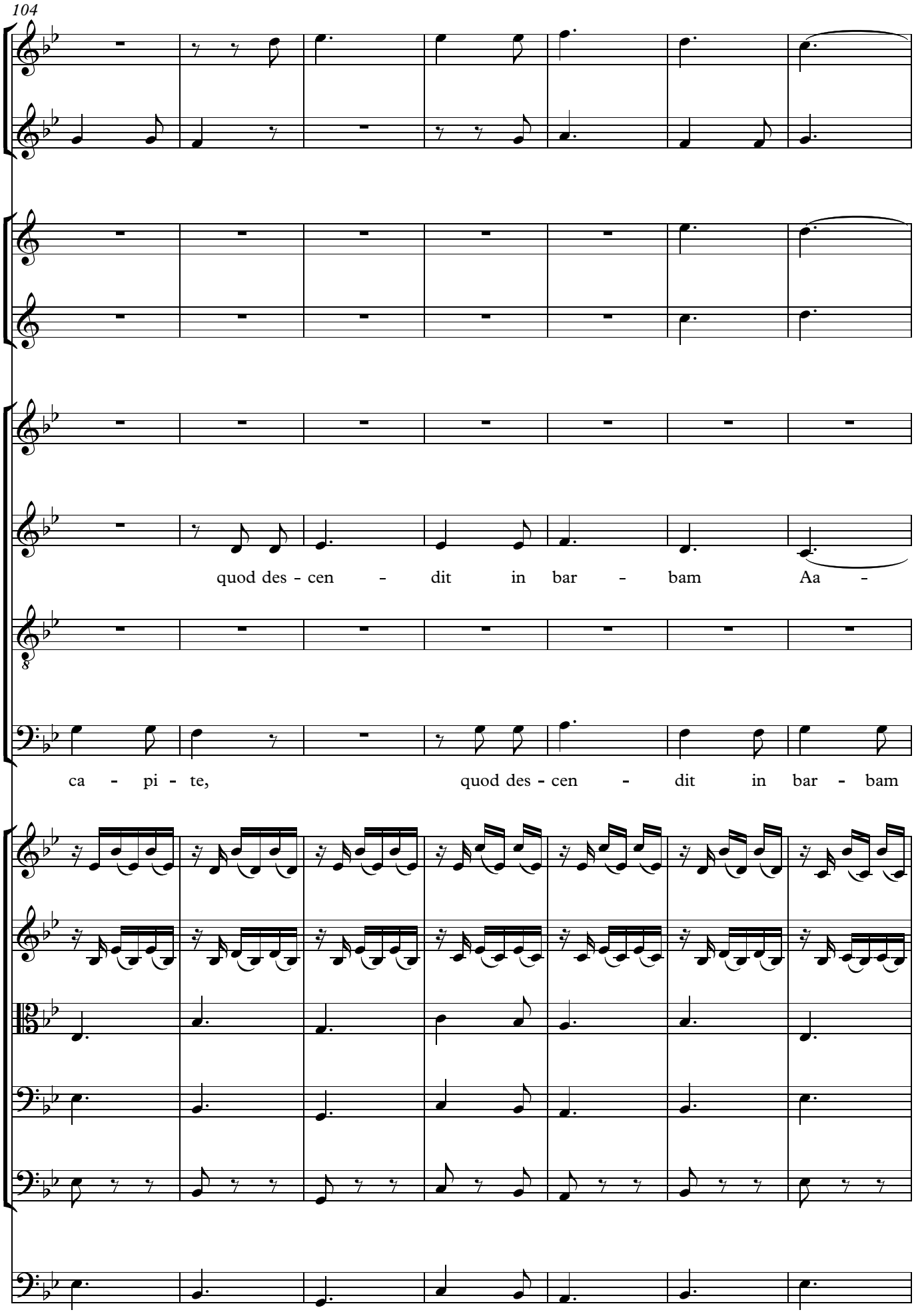
104
quod des - cen - dit in bar - bam Aa -
ca - pi - te, quod des - cen - dit in bar - bam

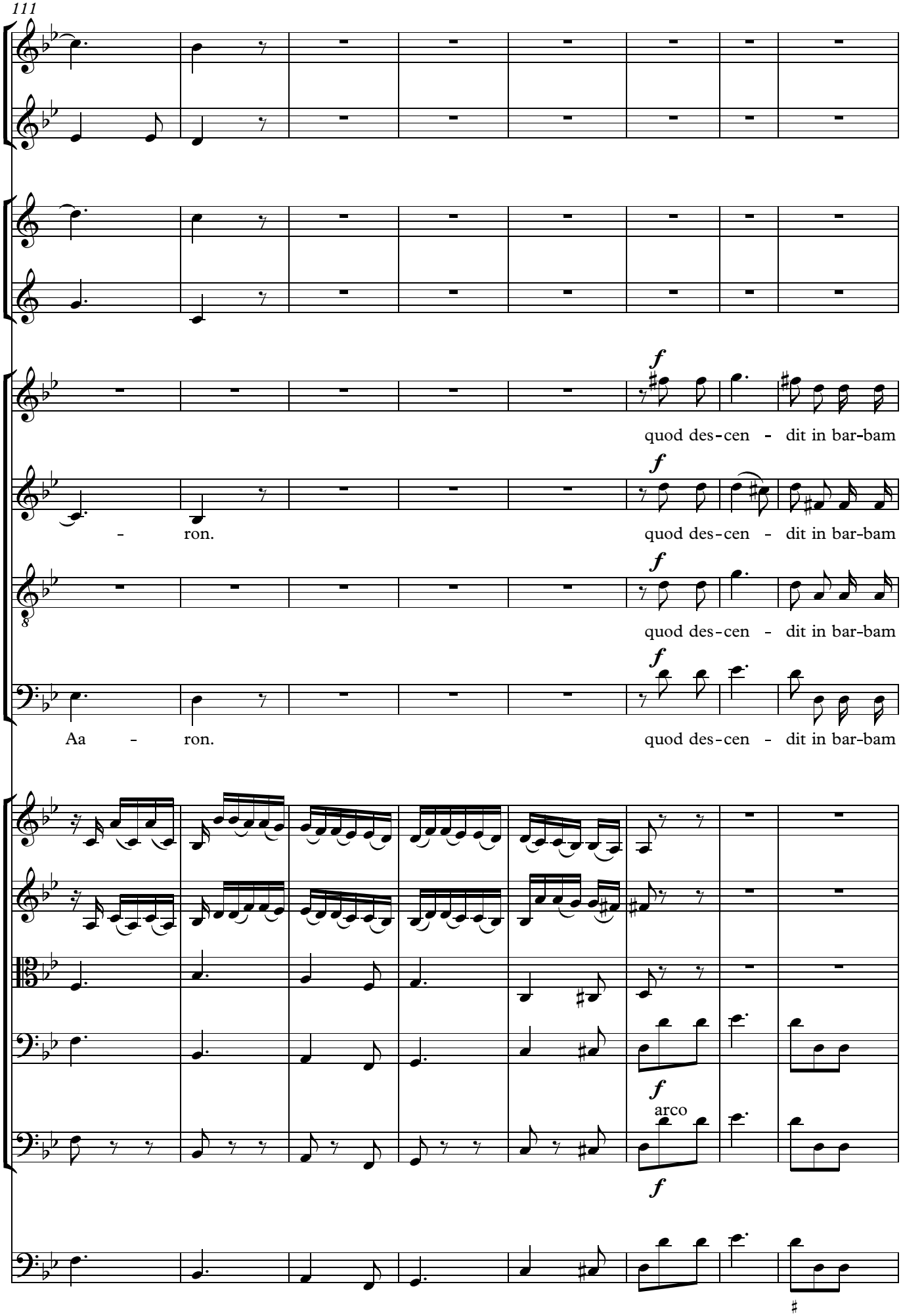
111
f
quod des-cen - dit in bar-bam
- ron.
quod des-cen - dit in bar-bam
quod des-cen - dit in bar-bam
Aa - ron.
quod des-cen - dit in bar-bam
arco

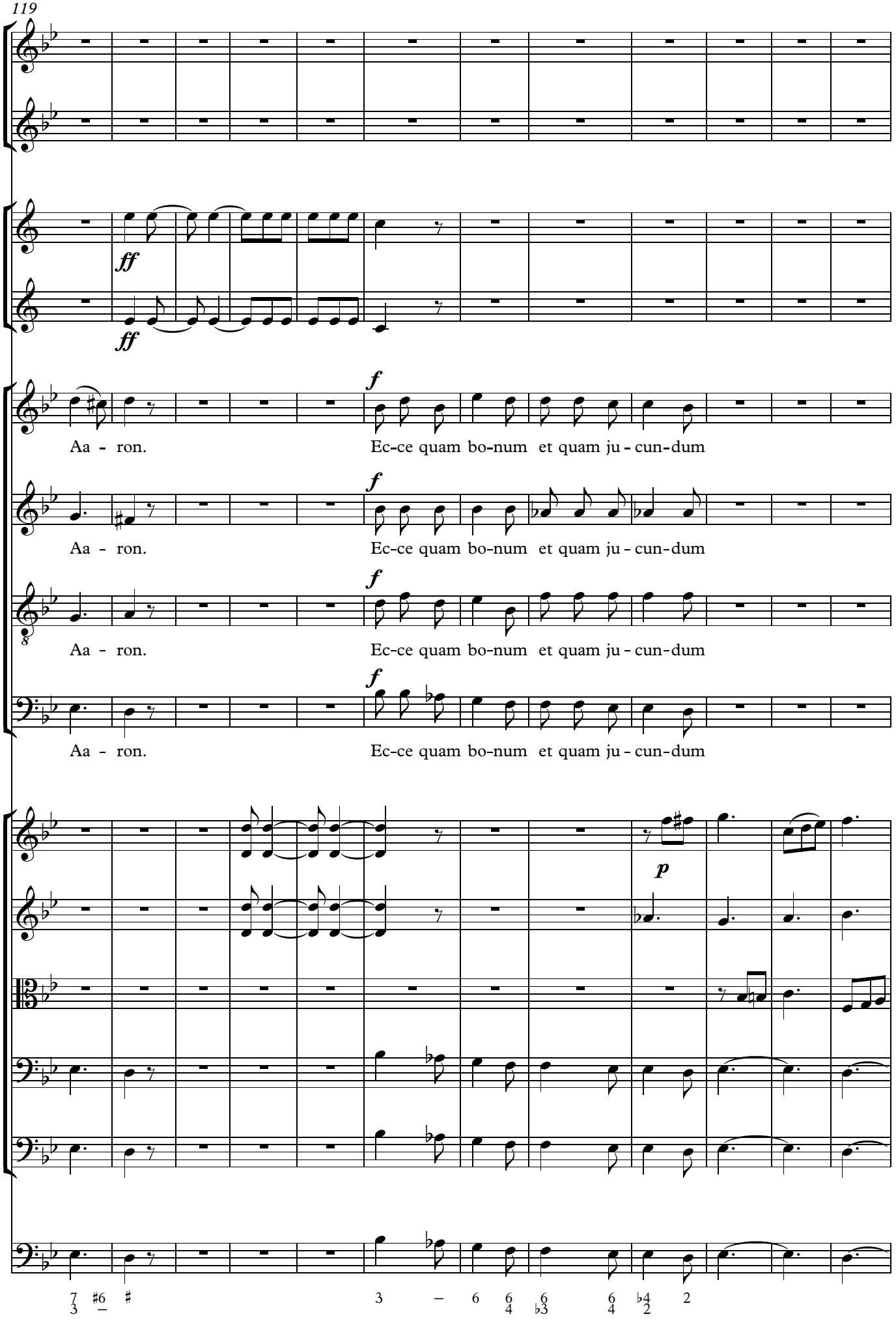
119
ff
ff
f
Aa - ron.
Ec-ce quam bo-num et quam ju - cun-dum
f
Aa - ron.
Ec-ce quam bo-num et quam ju - cun-dum
f
Aa - ron.
Ec-ce quam bo-num et quam ju - cun-dum
f
Aa - ron.
Ec-ce quam bo-num et quam ju - cun-dum
p

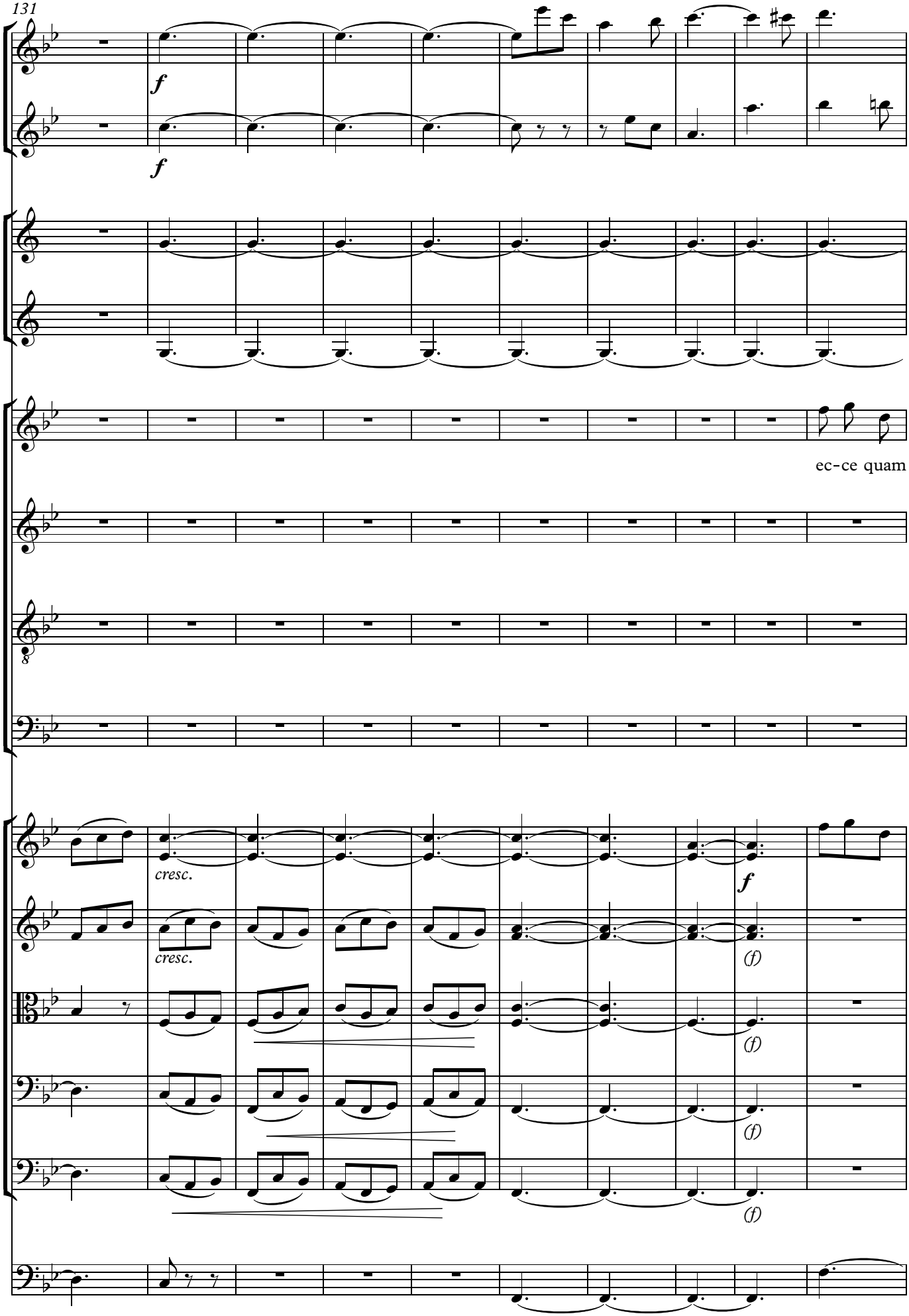
131
f
f
ec-ce quam
8
cresc.
cresc.
f
(f)
(f)
(f)
(f)

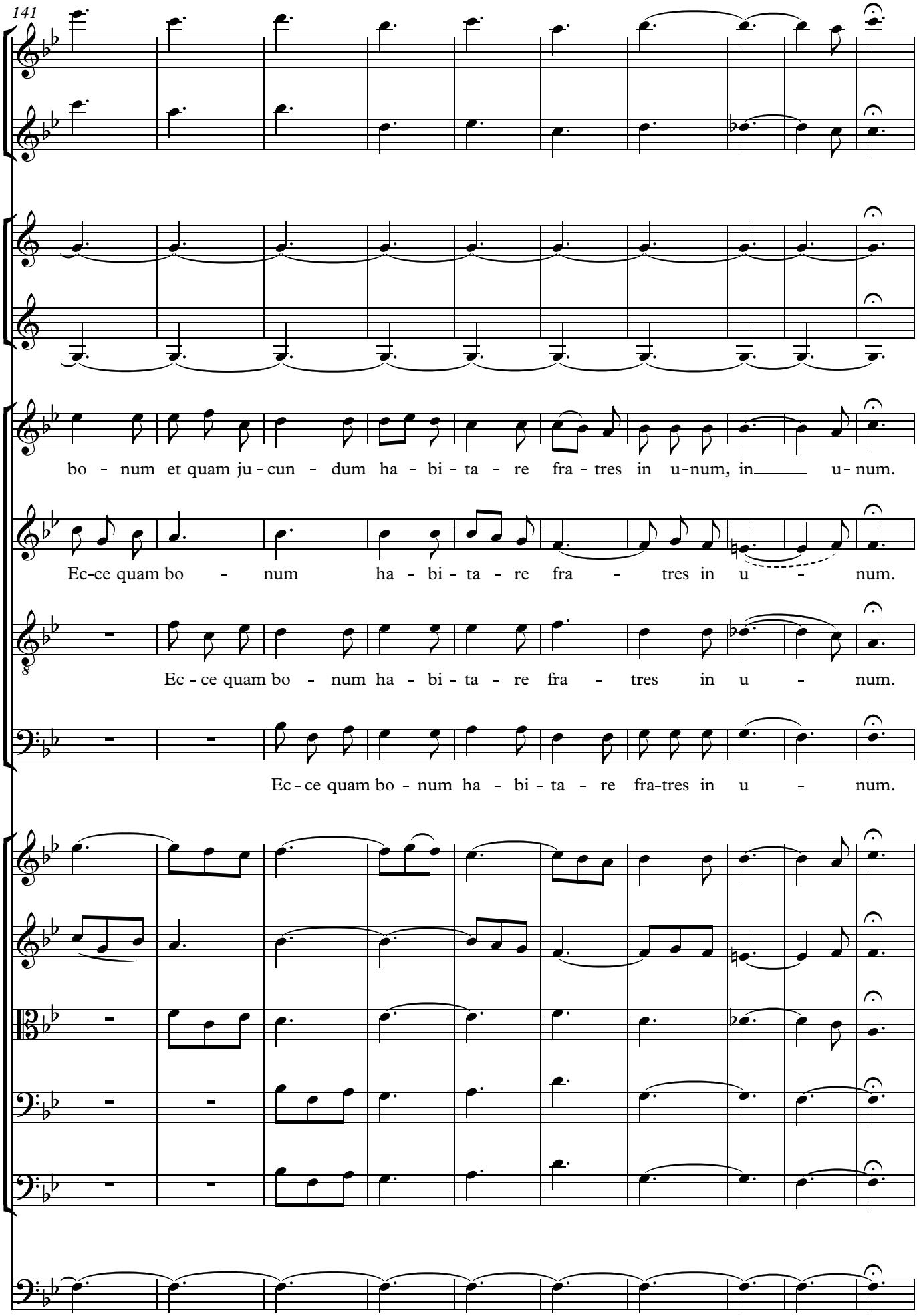
141
bo - num et quam ju - cun - dum ha - bi - ta - re fra - tres in u-num, in u - num.
Ec-ce quam bo - num ha - bi - ta - re fra - tres in u - num.
Ec - ce quam bo - num ha - bi - ta - re fra - tres in u - num.
Ec - ce quam bo - num ha - bi - ta - re fra-tres in u - num.

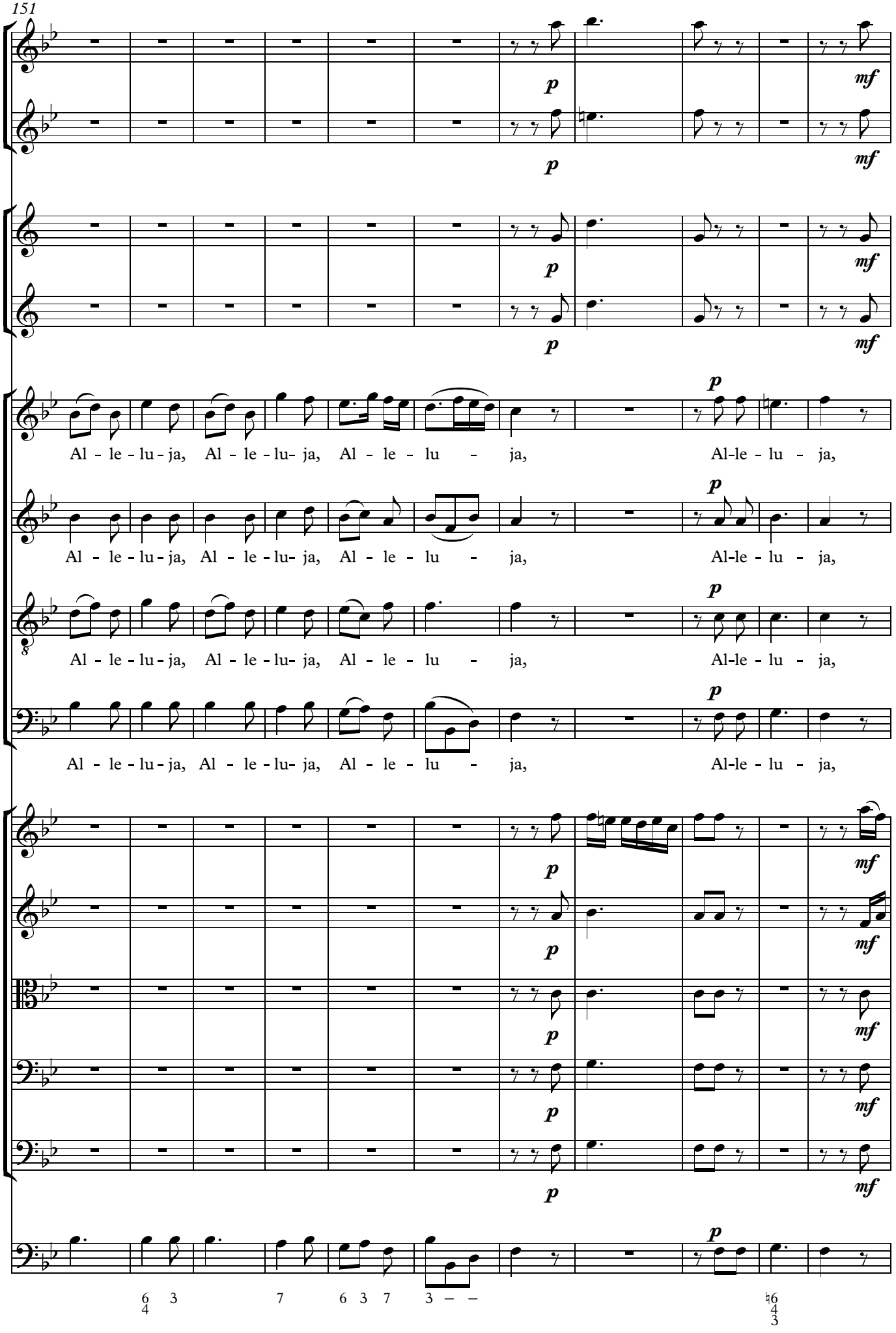
151
p
mf
Al - le - lu - ja, Al - le - lu- ja, Al - le - lu - ja, Al-le - lu - ja,
6 3 7 6 3 7 3 – –
6 4 3

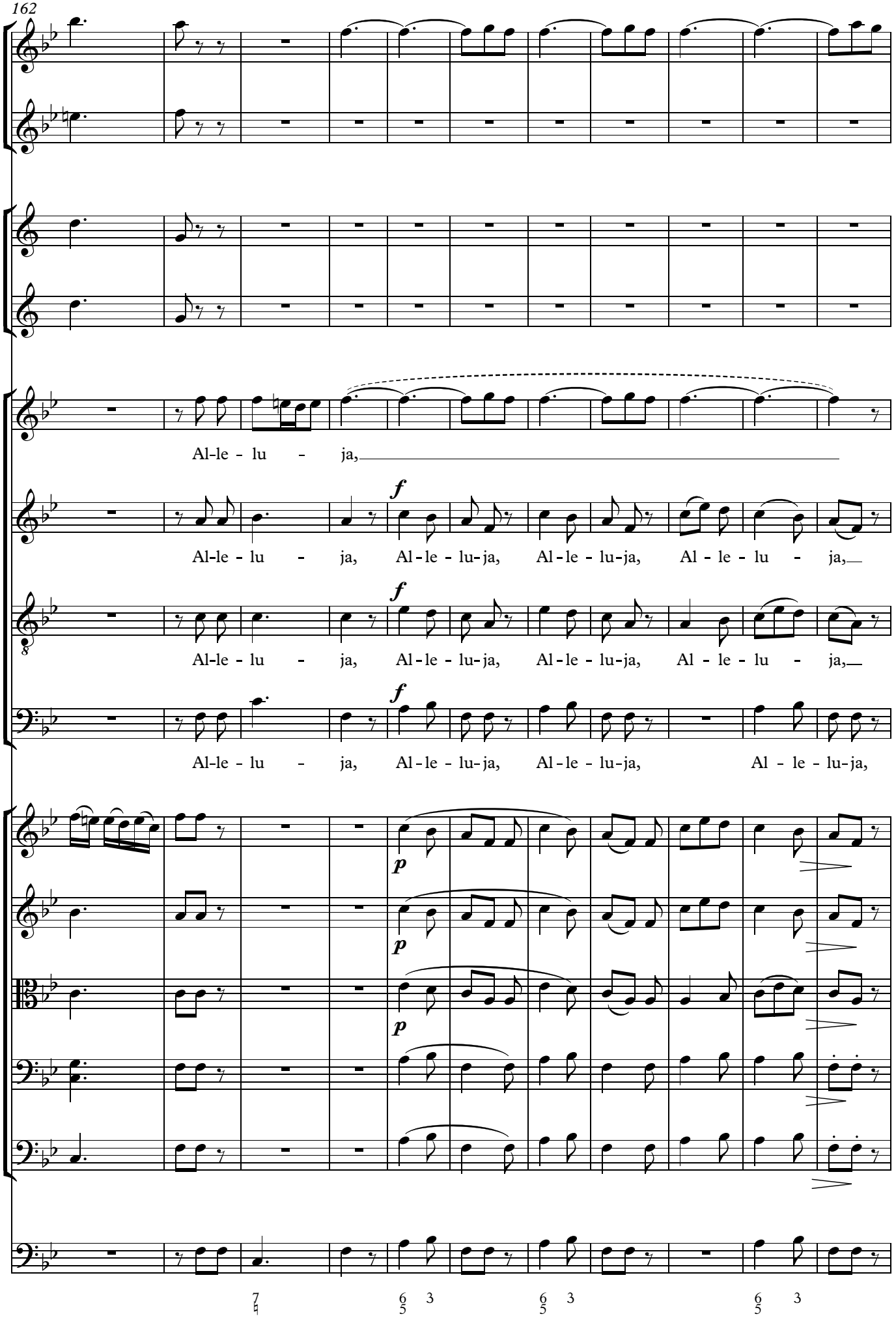
162
Al-le - lu - ja,
f
Al-le - lu - ja, Al - le - lu-ja, Al-le - lu-ja, Al - le - lu - ja,
f
Al-le - lu - ja, Al - le - lu-ja, Al-le - lu-ja, Al - le - lu - ja,
f
Al-le - lu - ja, Al - le - lu-ja, Al-le - lu-ja, Al - le - lu-ja,
p
p
p

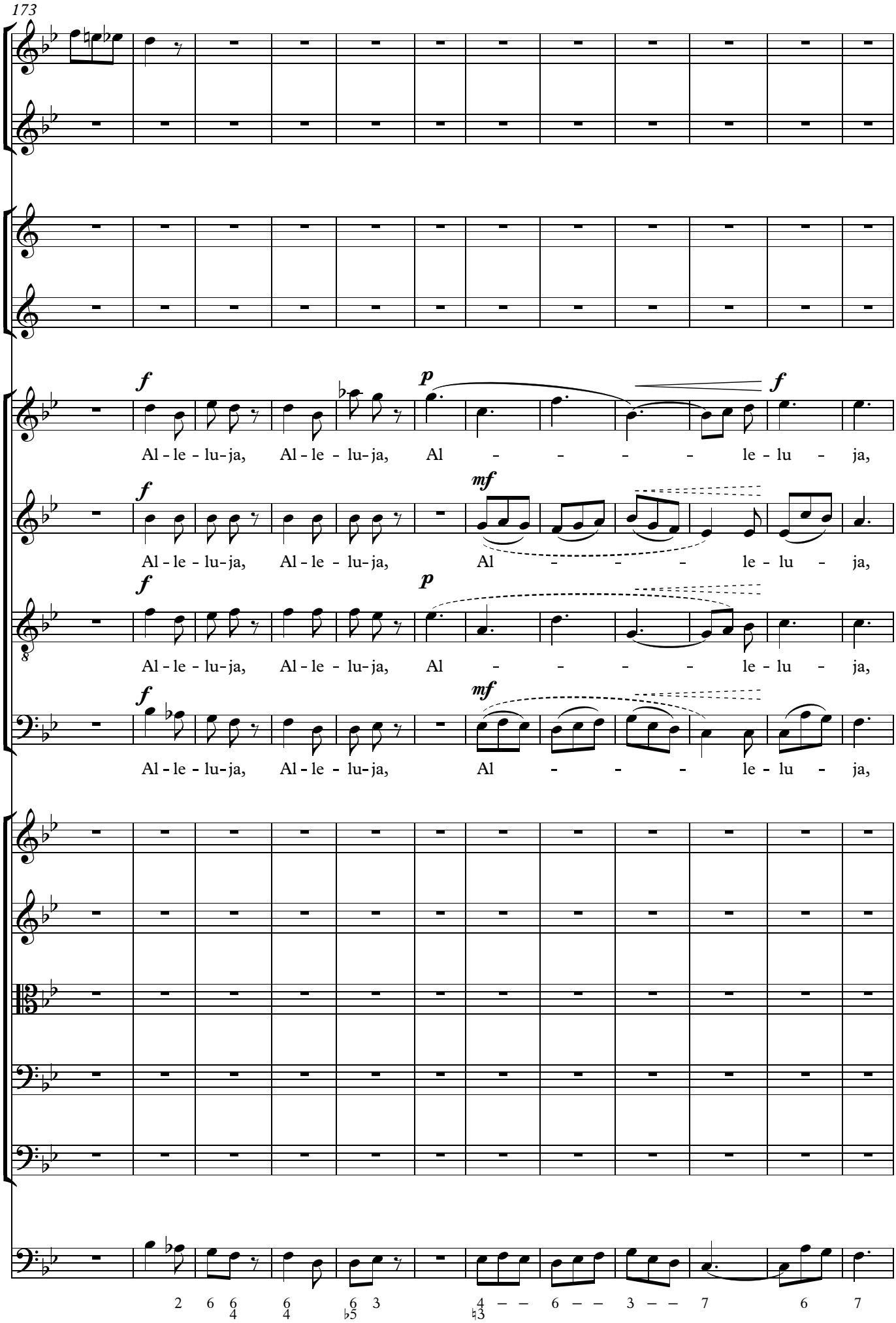
173
f
p
f
Al - le - lu - ja, Al - le - lu - ja, Al - - - - le - lu - ja,
f
mf
Al - le - lu - ja, Al - le - lu - ja, Al - - - le - lu - ja,
f
p
Al - le - lu - ja, Al - le - lu - ja, Al - - - - le - lu - ja,
f
mf
Al - le - lu - ja, Al - le - lu - ja, Al - - - le - lu - ja,
2 6 6 6 6 3 4 – – 6 – – 3 – – 7 6 7
4 4 ♭5 ♮3

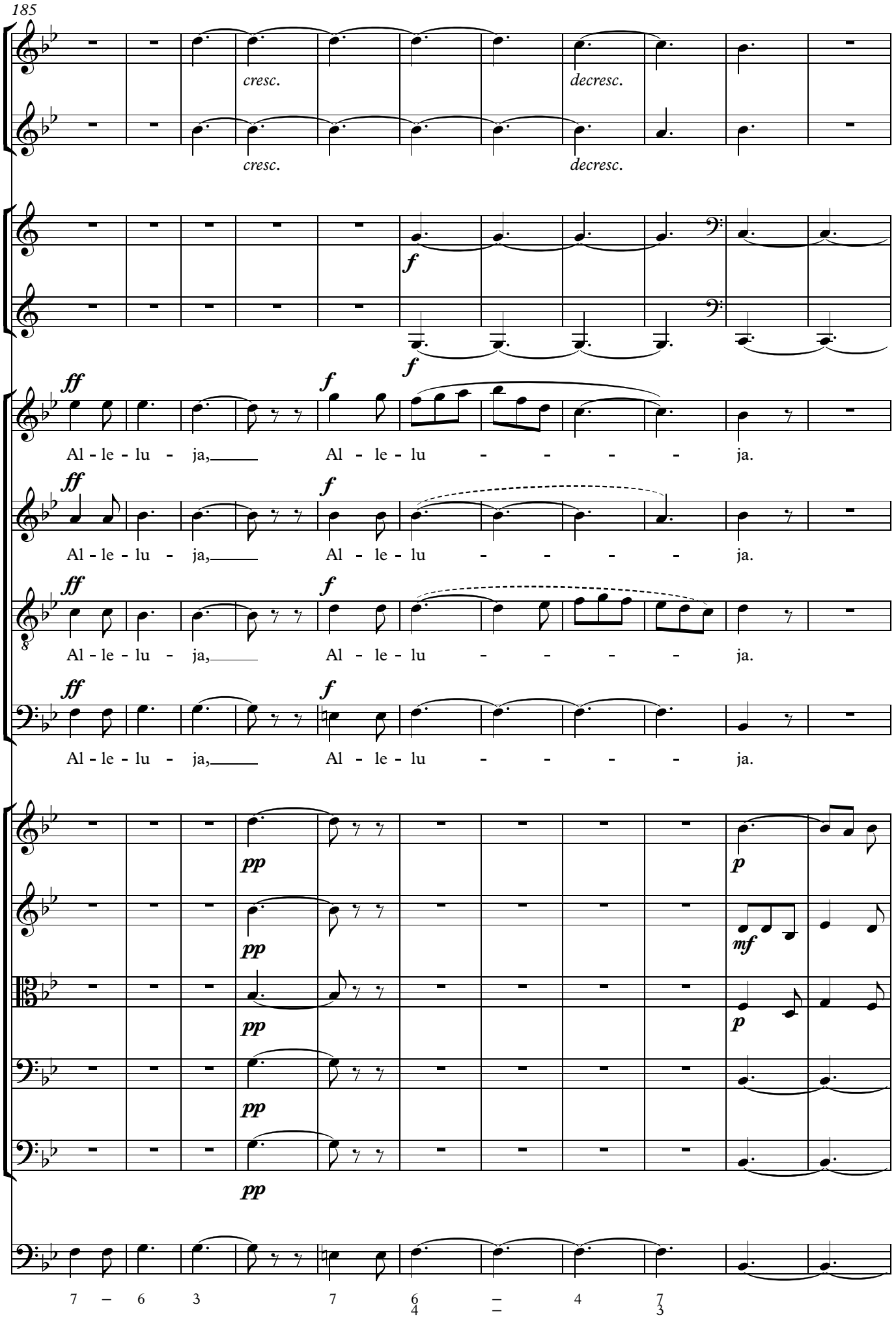
185
cresc.
decresc.
cresc.
decresc.
f
f
ff
f
Al - le - lu - ja, Al - le - lu - - - - ja.
ff
f
Al - le - lu - ja, Al - le - lu - - - - ja.
ff
f
Al - le - lu - ja, Al - le - lu - - - - ja.
ff
f
Al - le - lu - ja, Al - le - lu - - - - ja.
pp
pp
pp
pp
p
mf
p
7 – 6 3 7 6 – 4 7
4 – 3

196

rit.

pp

pp

pp

pp

p

p

p

p

rit.

pp

206 Takte
München Finis 25.4.[18]54